

ELMAVAN 3D WAVEFORMS (Measured data sampled at 50 kHz) 51000 packets of 144 samples from 2018-07-14T04:00:23.517.999.

Processed Sat Jul 14 06:08:01 2018 by ELM ver.2012-10-06 from 001__elm20180714_040022__dat00.bin

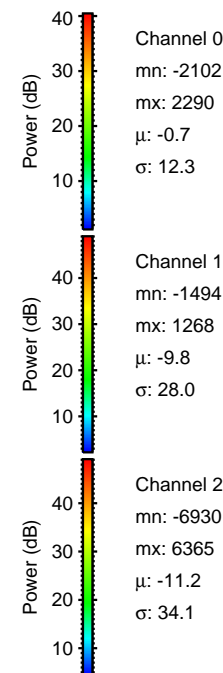

Processed Sat Jul 14 06:08:07 2018 by ELM ver.2012-10-06 from 001__elm20180714_040022__dat00.bin

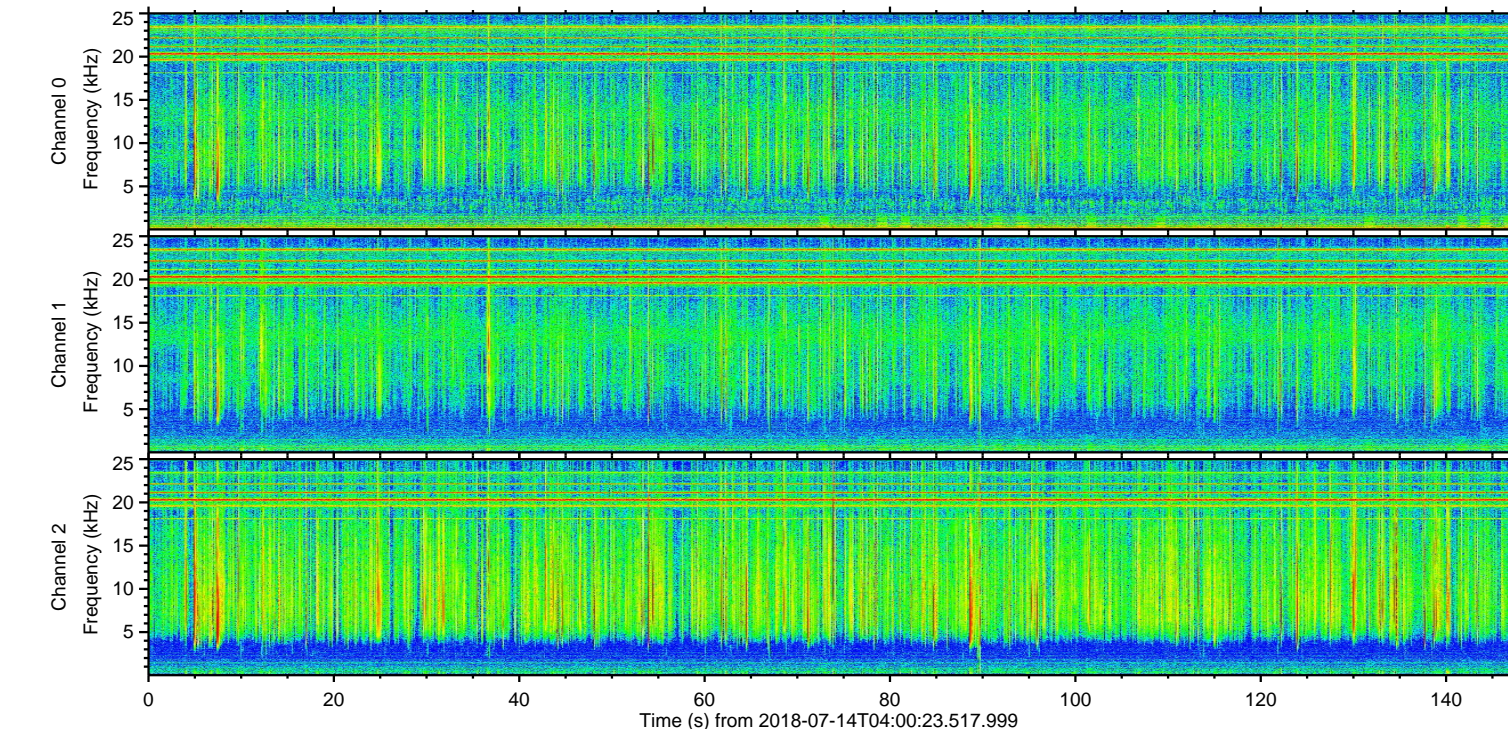
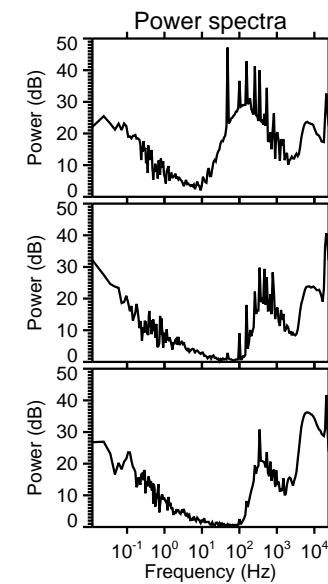
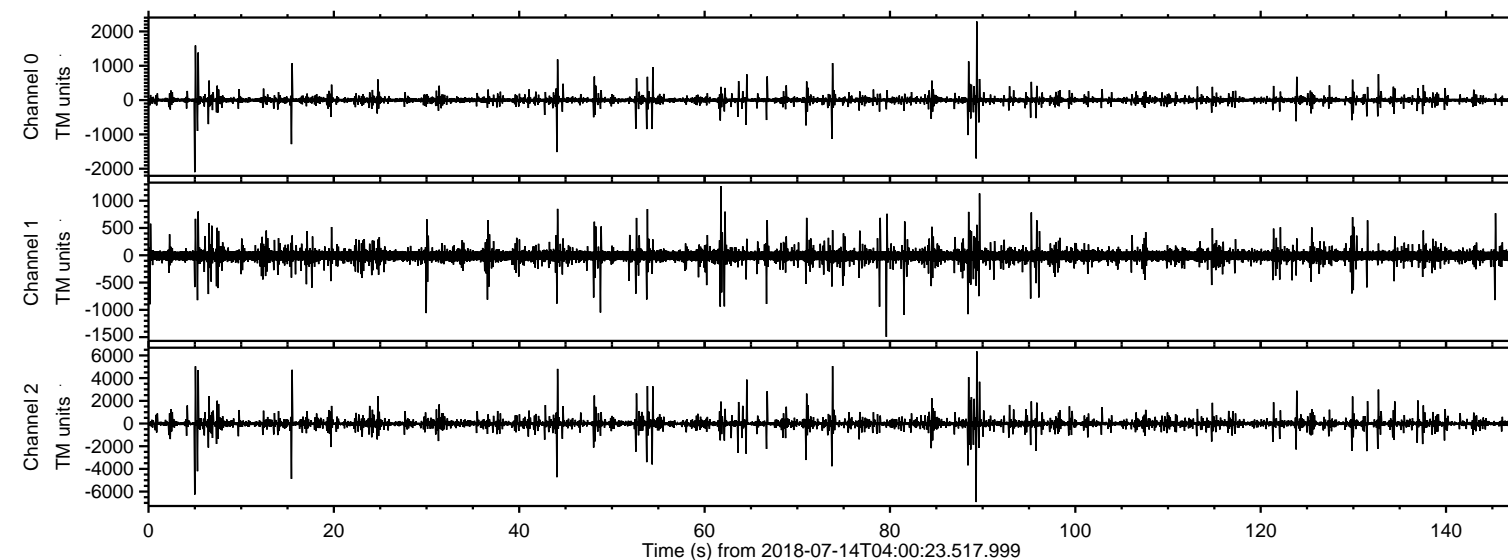
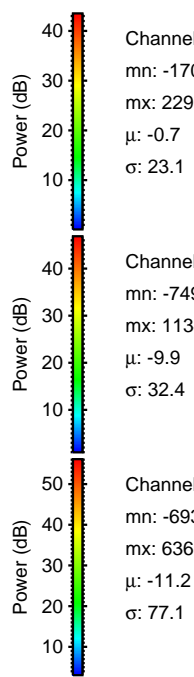
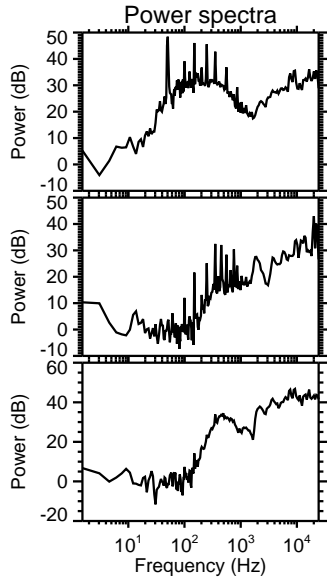
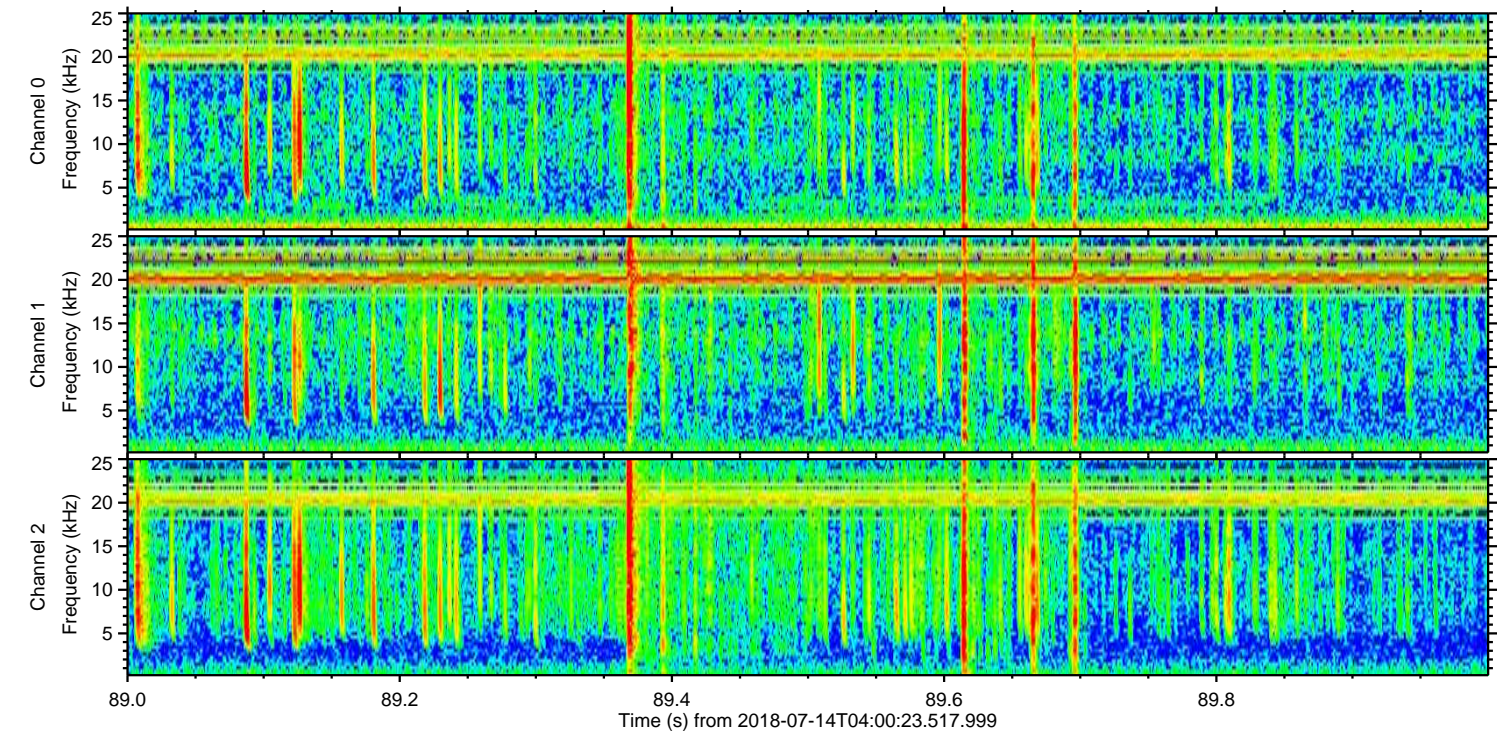
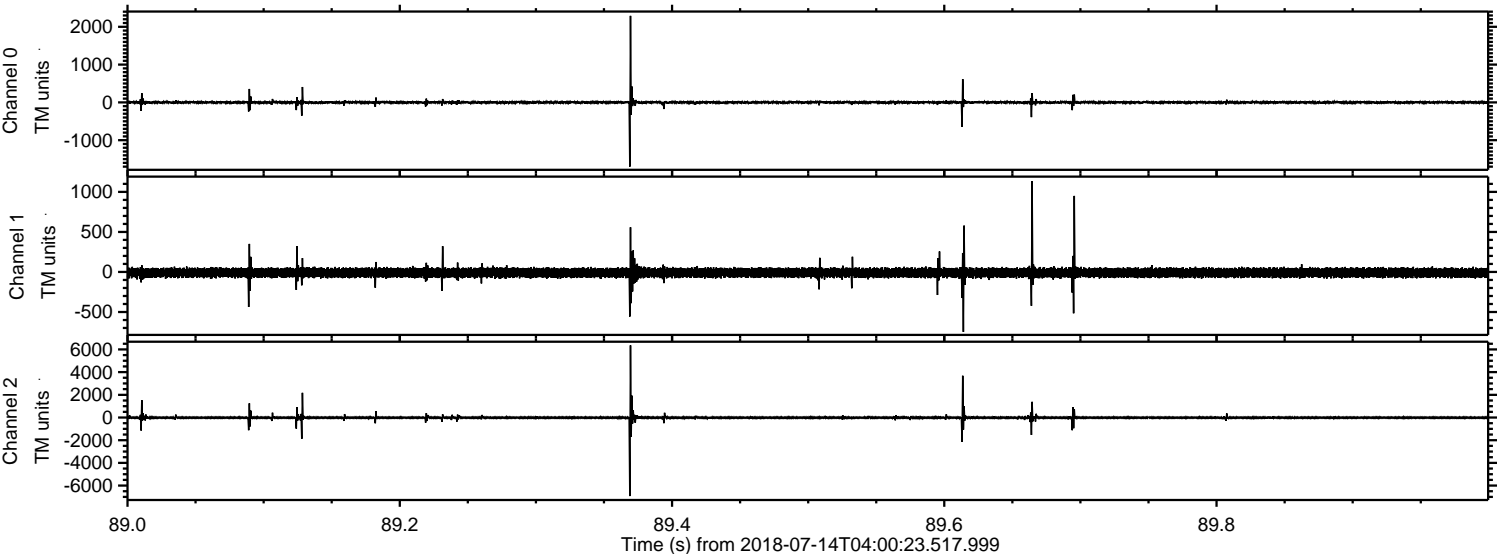

Processed Sat Jul 14 06:08:08 2018 by ELM ver.2012-10-06 from 001__elm20180714_040022__dat00.bin

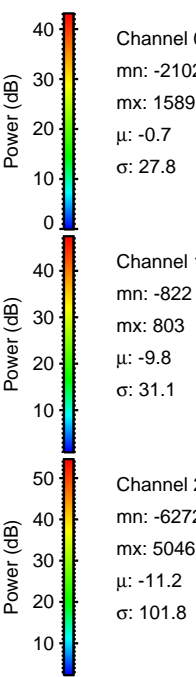
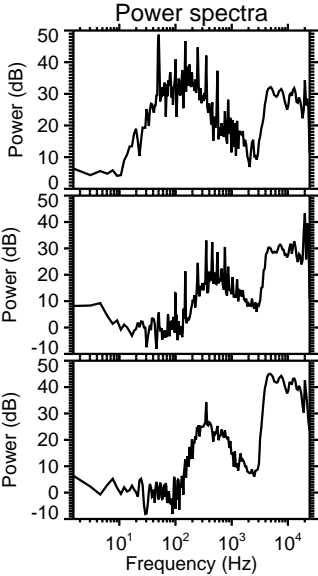
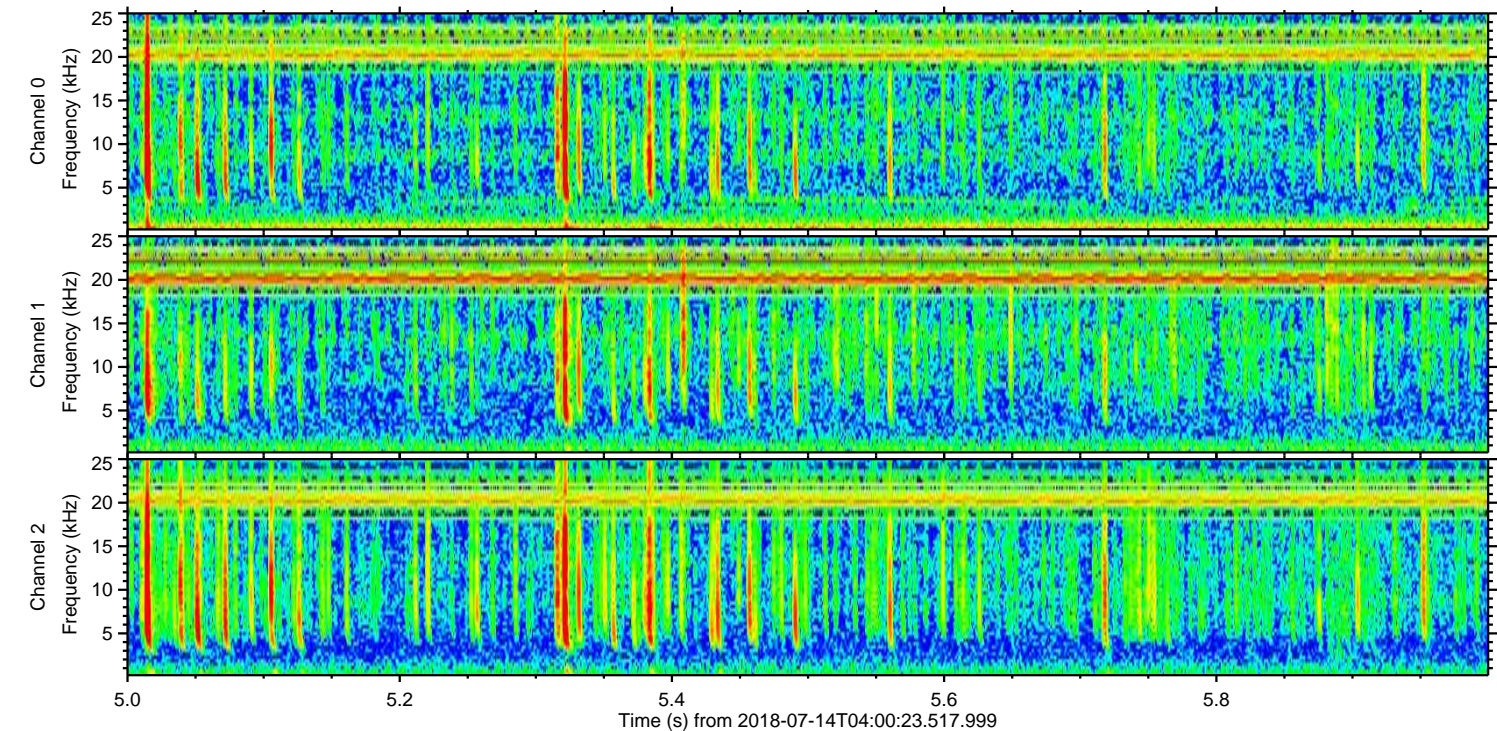
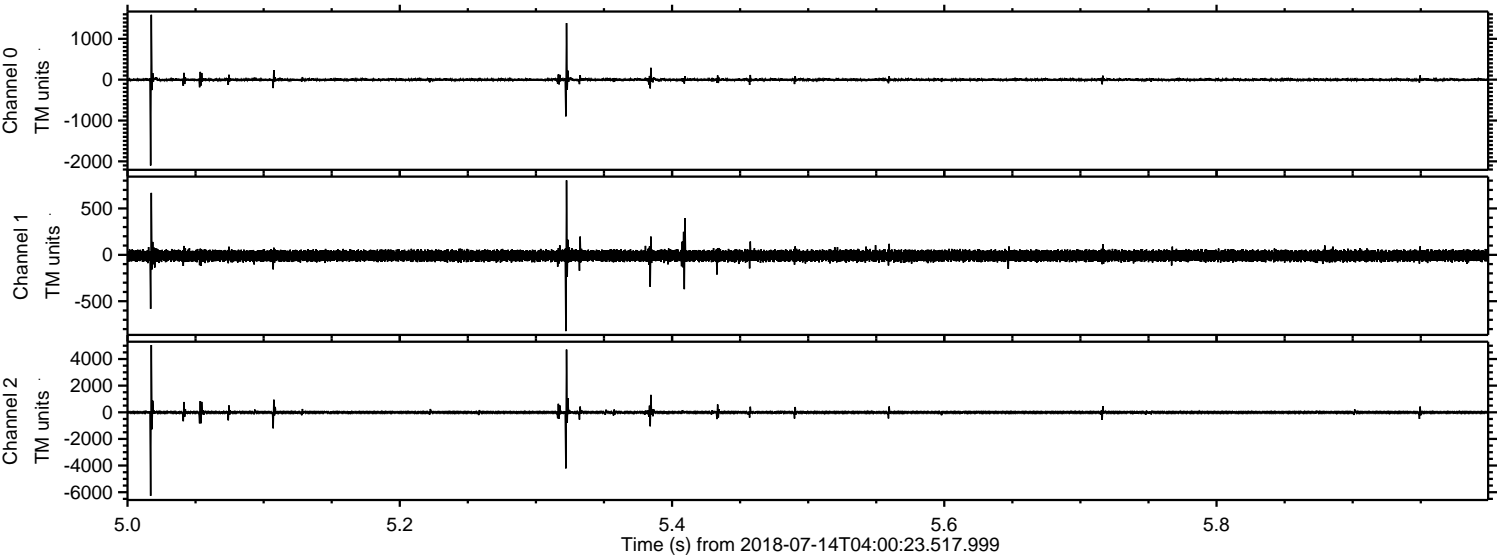

Channel 0
mn: -2102
mx: 1589
 μ : -0.7
 σ : 27.8

Channel 1
mn: -822
mx: 803
 μ : -9.8
 σ : 31.1

Channel 2
mn: -6272
mx: 5046
 μ : -11.2
 σ : 101.8

Processed Sat Jul 14 06:08:09 2018 by ELM ver.2012-10-06 from 001__elm20180714_040022__dat00.bin

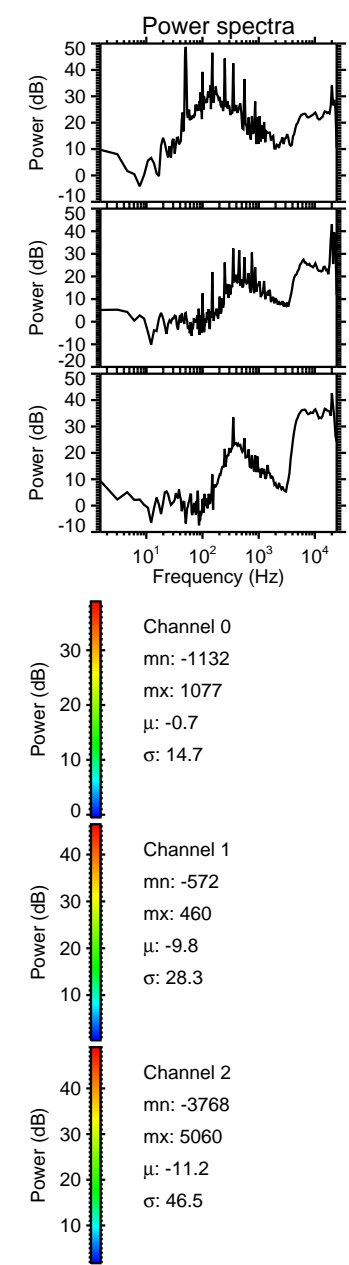
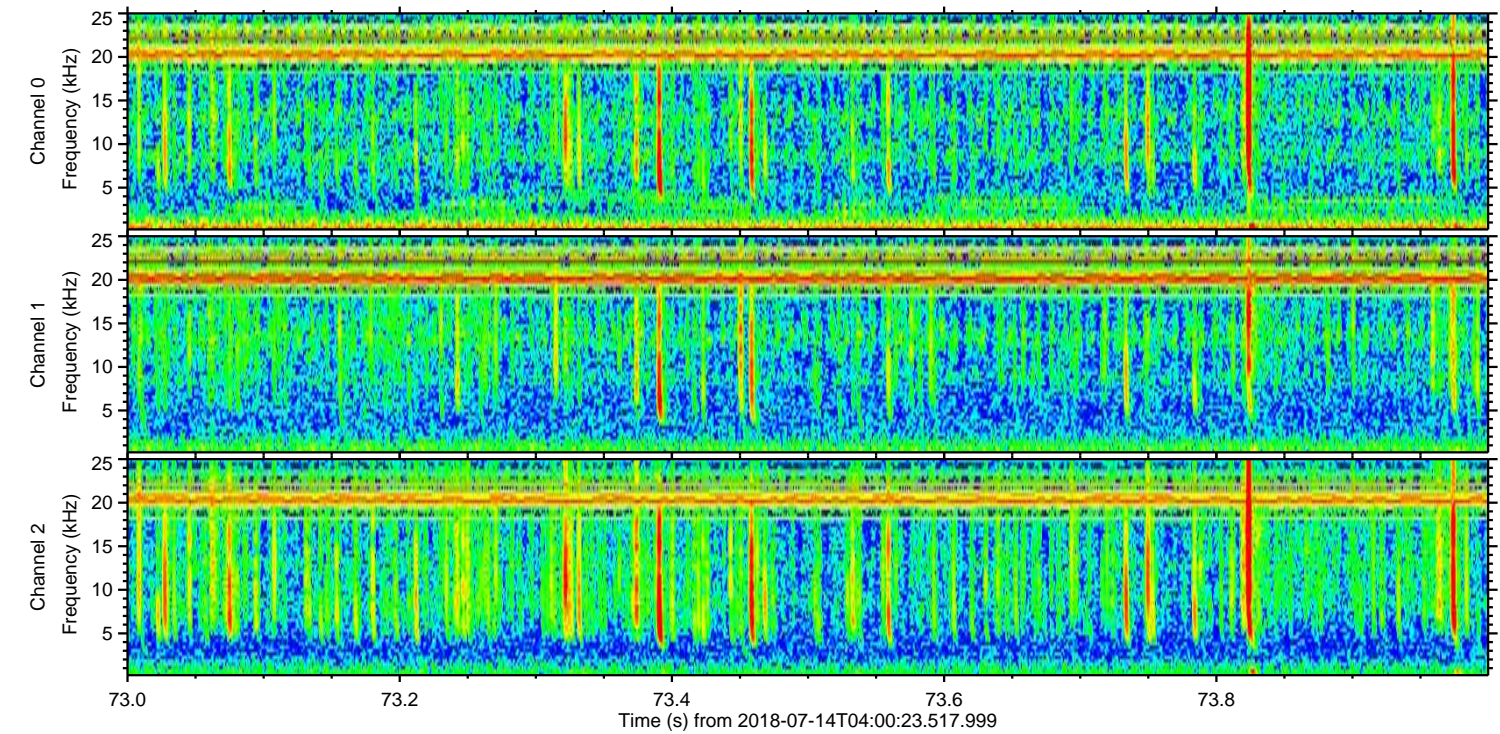
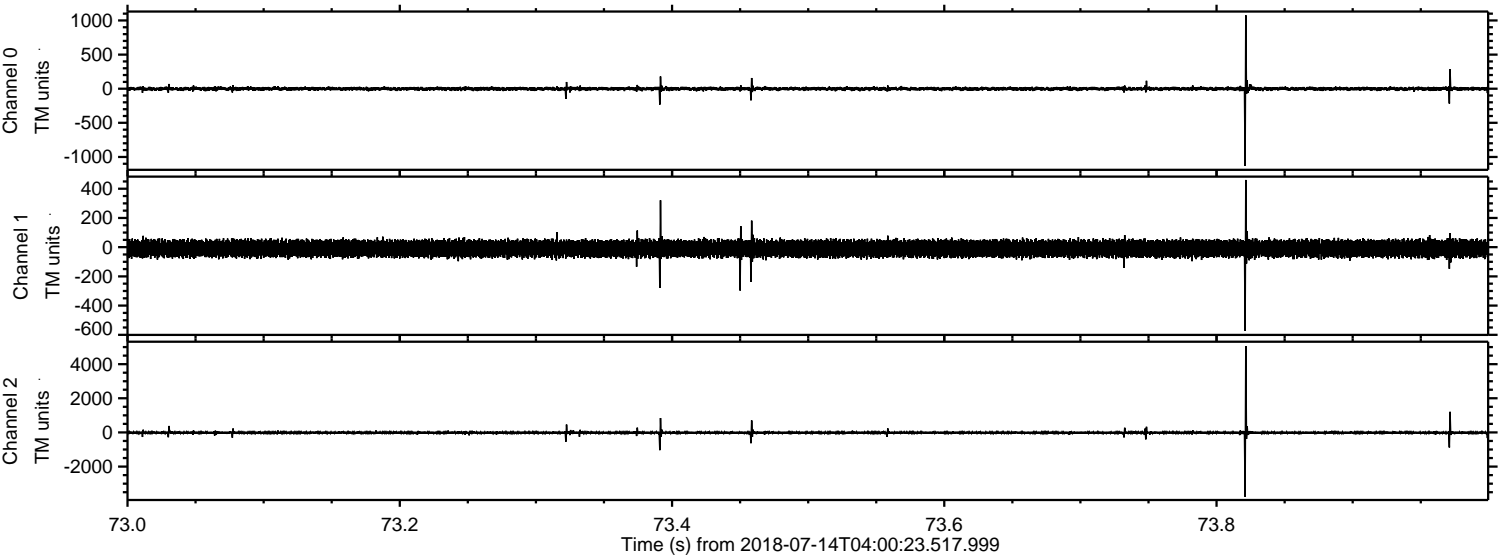

ELMAVAN 3D WAVEFORMS (Measured data sampled at 50 kHz) 51000 packets of 144 samples from 2018-07-14T04:00:23.517.999. Part 16/147

Processed Sat Jul 14 06:08:10 2018 by ELM ver.2012-10-06 from 001__elm20180714_040022__dat00.bin

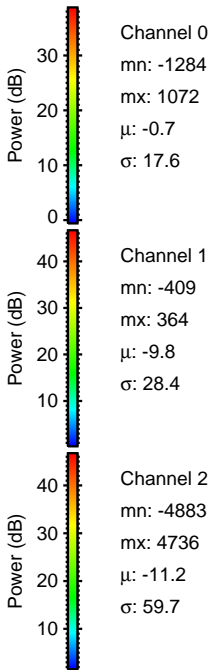
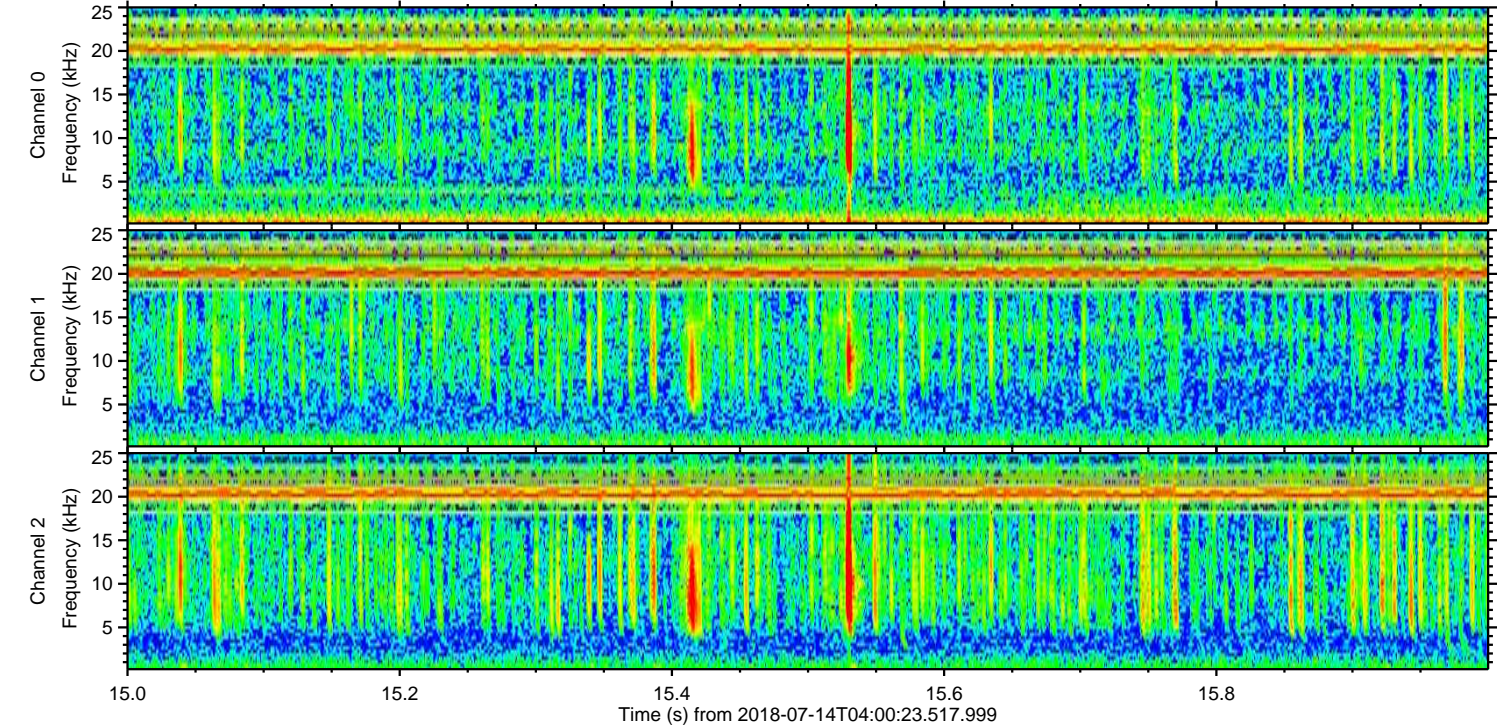
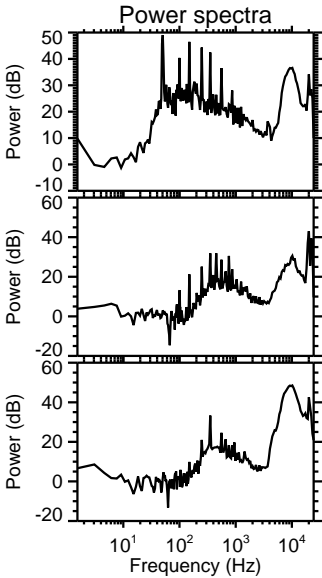
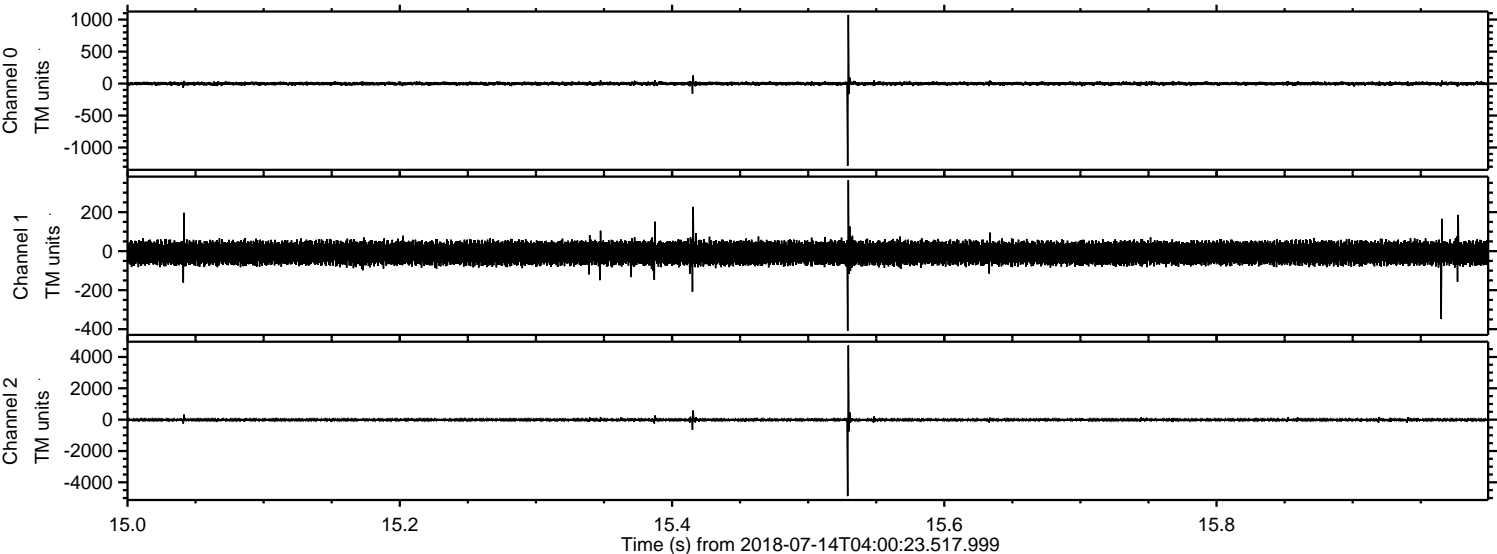

Processed Sat Jul 14 06:08:10 2018 by ELM ver.2012-10-06 from 001__elm20180714_040022__dat00.bin

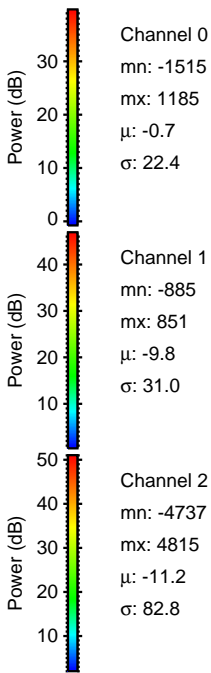
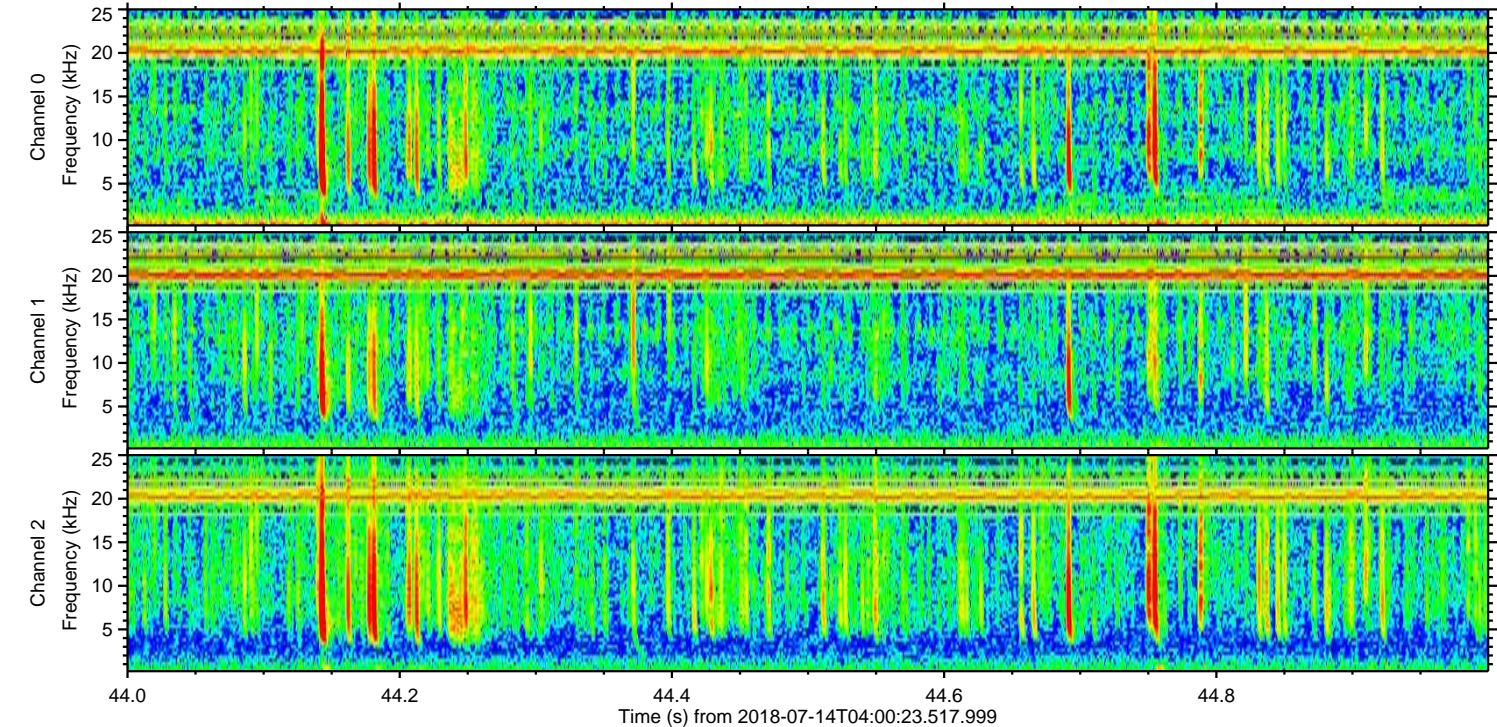
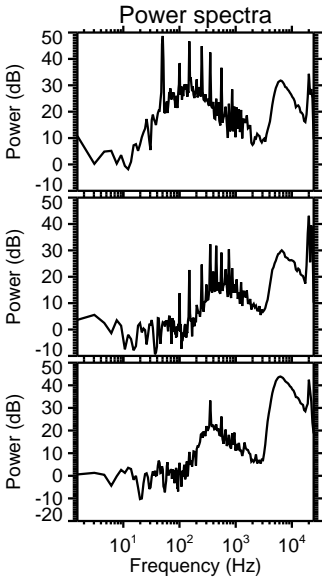
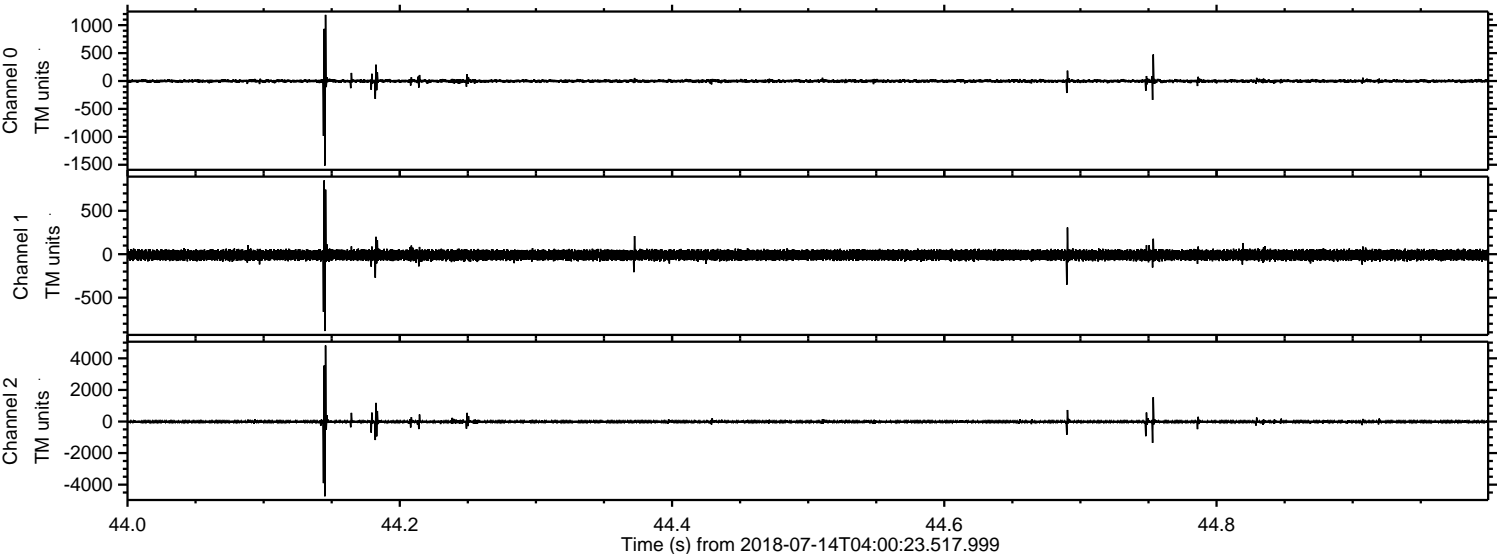

Processed Sat Jul 14 06:08:11 2018 by ELM ver.2012-10-06 from 001__elm20180714_040022__dat00.bin

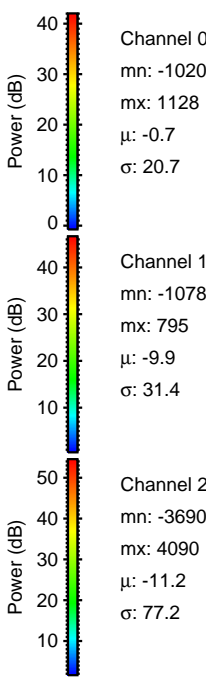
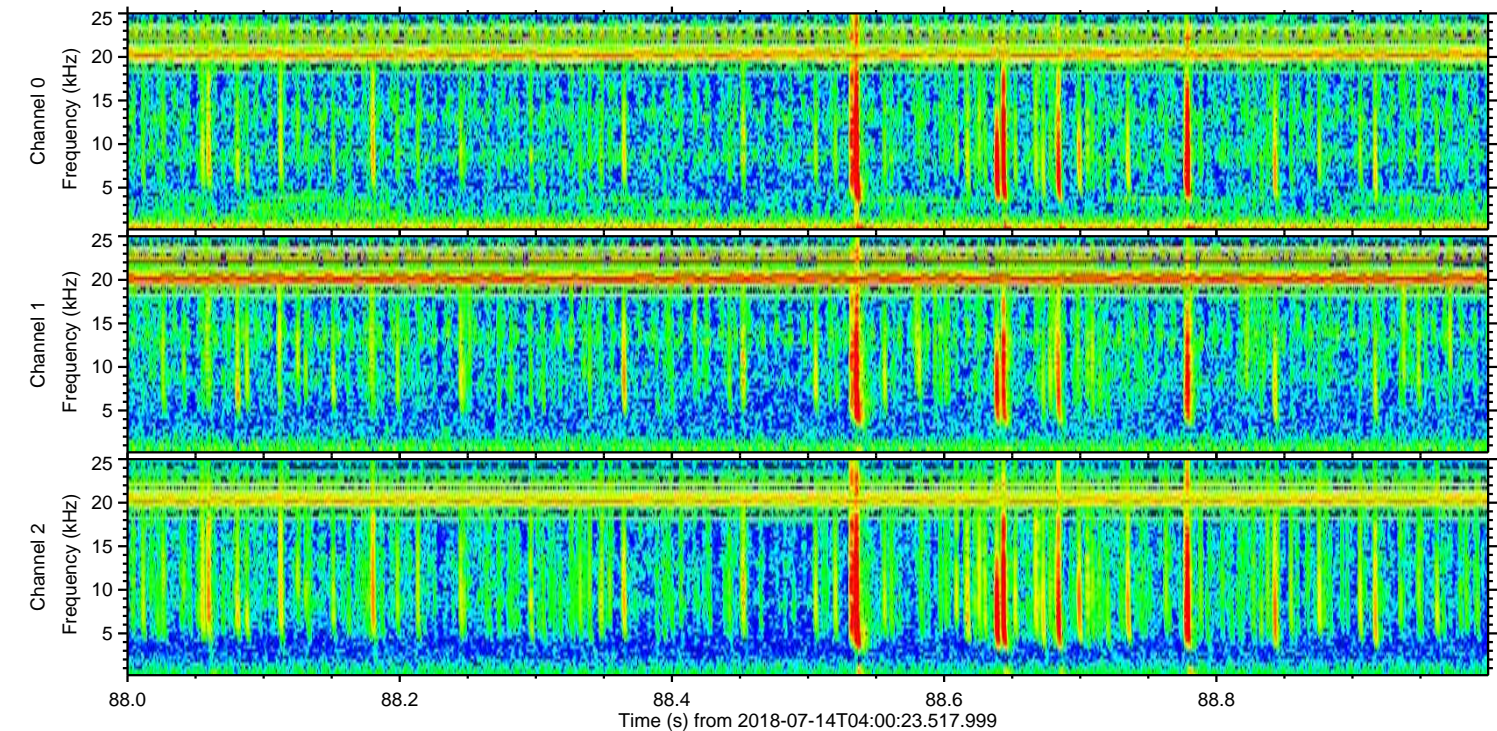
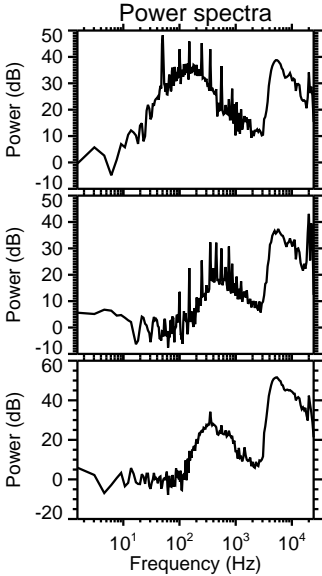
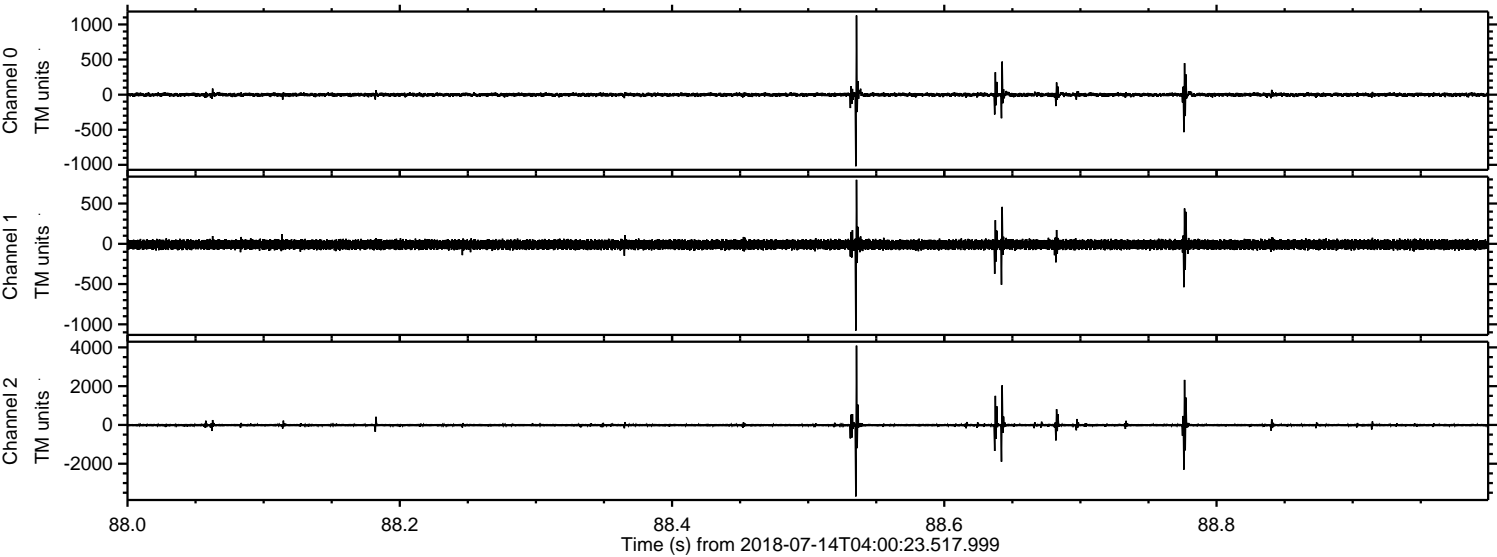

Channel 0
mn: -1020
mx: 1128
 μ : -0.7
 σ : 20.7

Channel 1
mn: -1078
mx: 795
 μ : -9.9
 σ : 31.4

Channel 2
mn: -3690
mx: 4090
 μ : -11.2
 σ : 77.2

Processed Sat Jul 14 06:08:12 2018 by ELM ver.2012-10-06 from 001__elm20180714_040022__dat00.bin

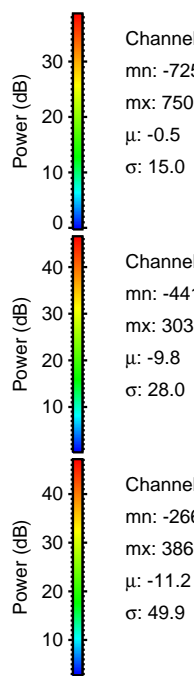
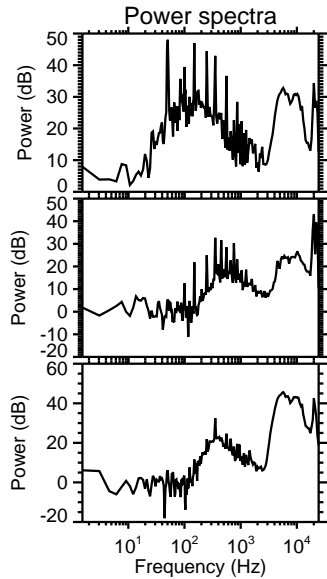
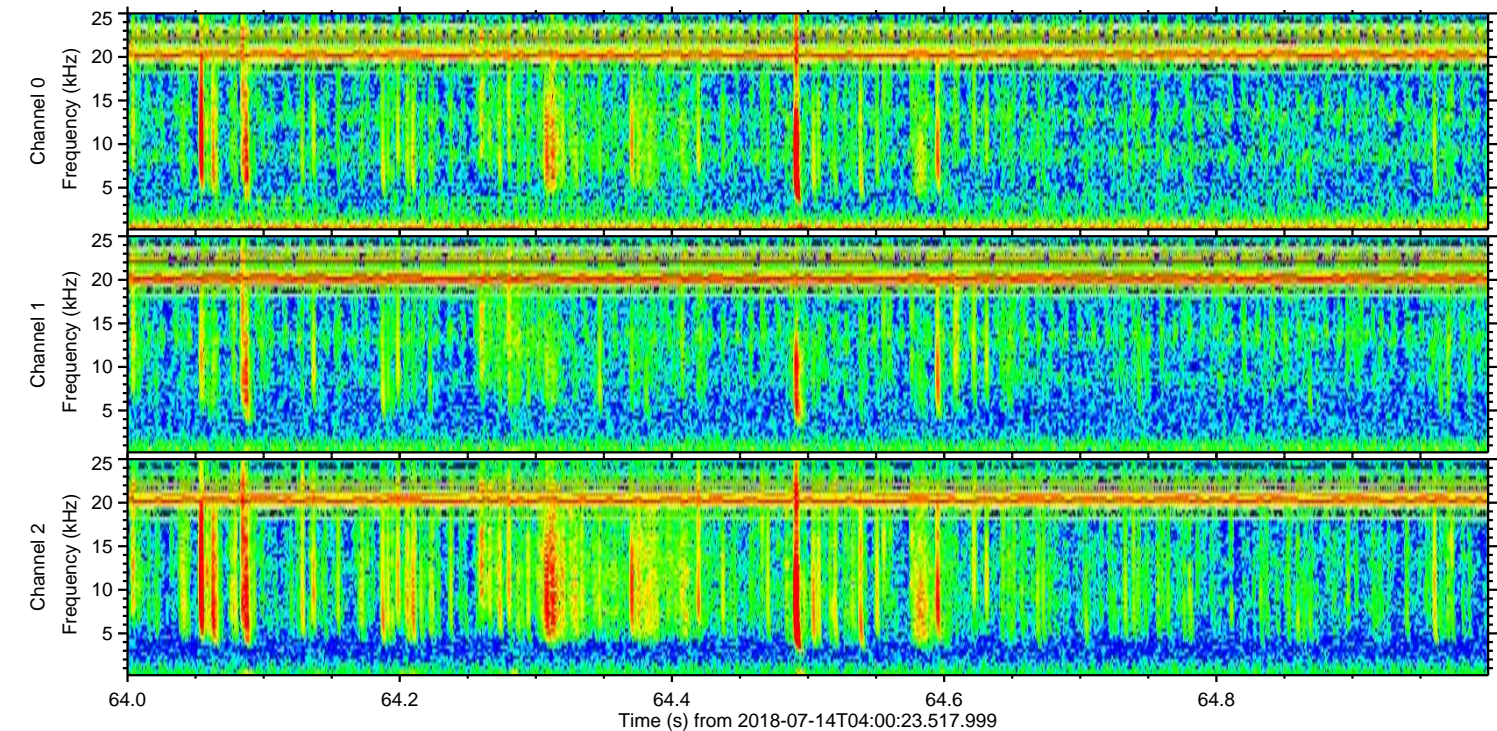
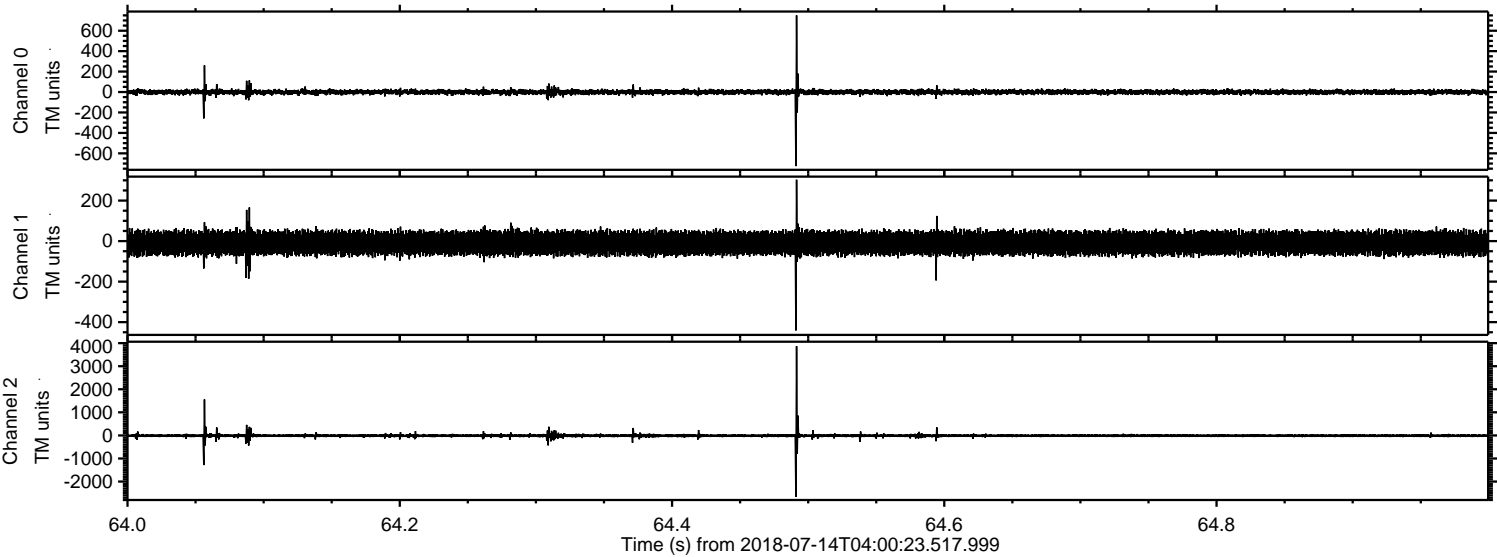

Channel 0
mn: -725
mx: 750
 μ : -0.5
 σ : 15.0

Channel 1
mn: -441
mx: 303
 μ : -9.8
 σ : 28.0

Channel 2
mn: -2666
mx: 3868
 μ : -11.2
 σ : 49.9

Processed Sat Jul 14 06:08:12 2018 by ELM ver.2012-10-06 from 001__elm20180714_040022__dat00.bin

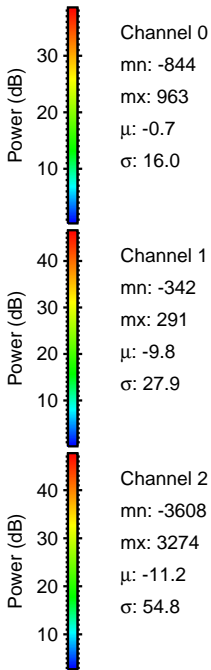
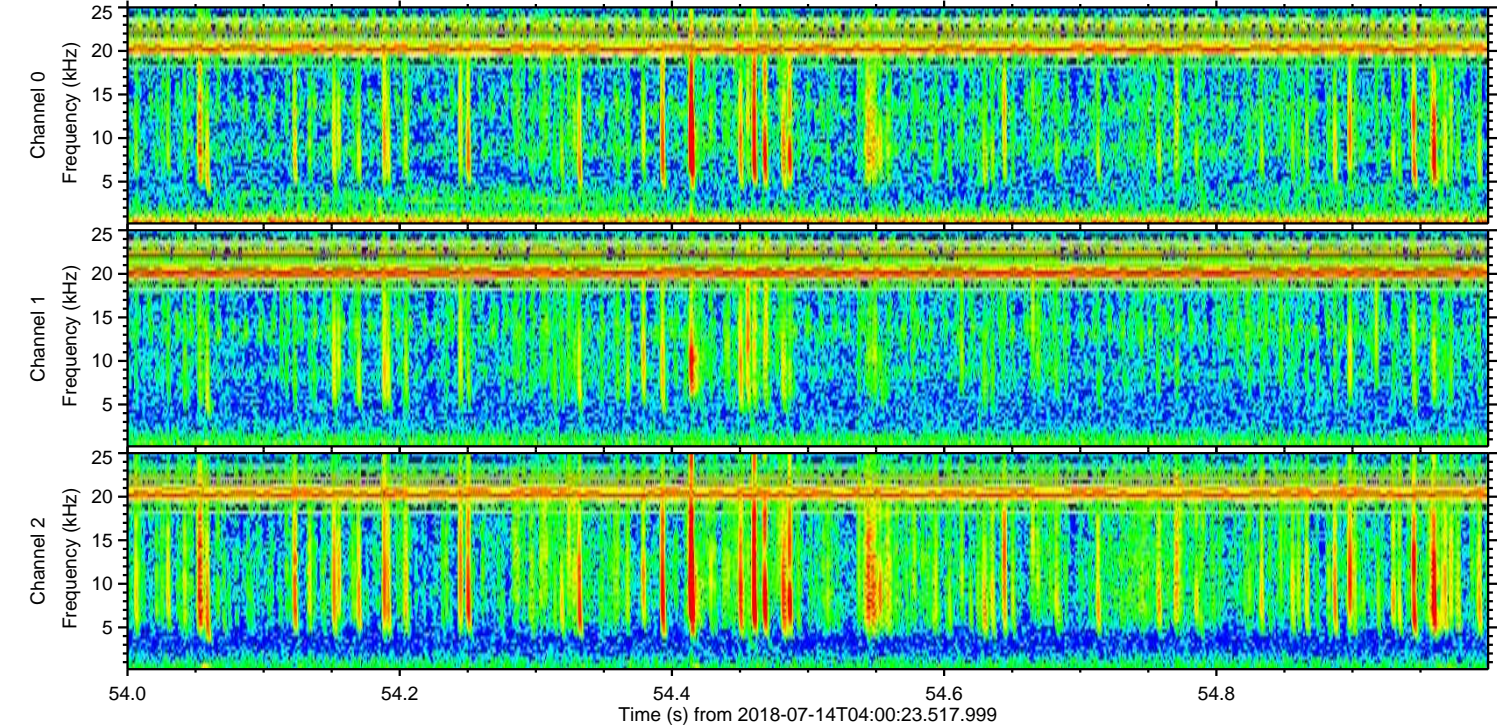
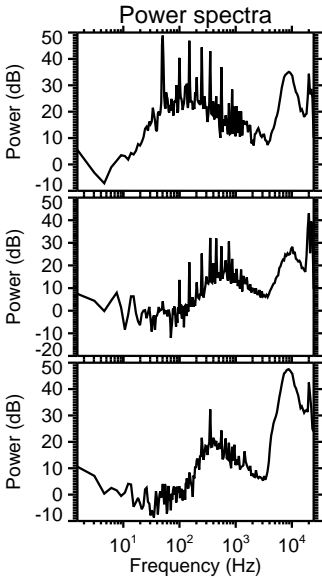
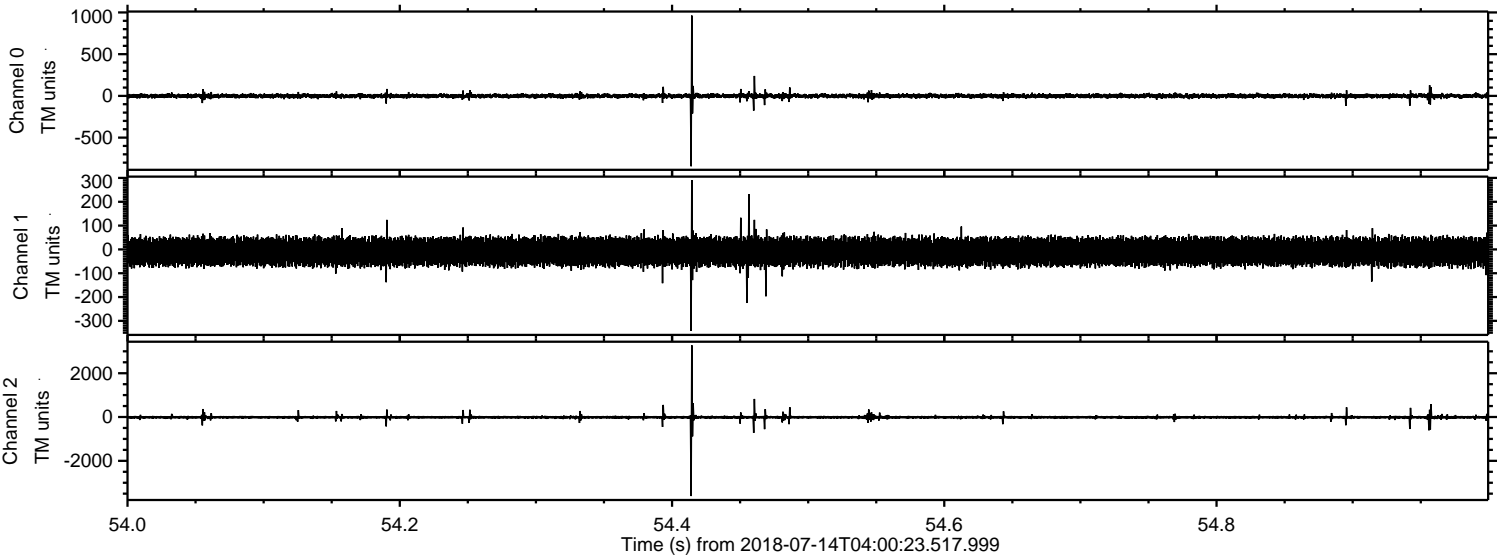

Processed Sat Jul 14 06:08:13 2018 by ELM ver.2012-10-06 from 001__elm20180714_040022__dat00.bin

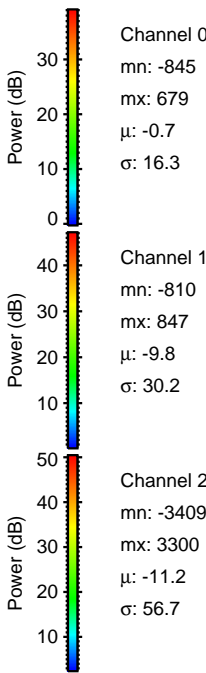
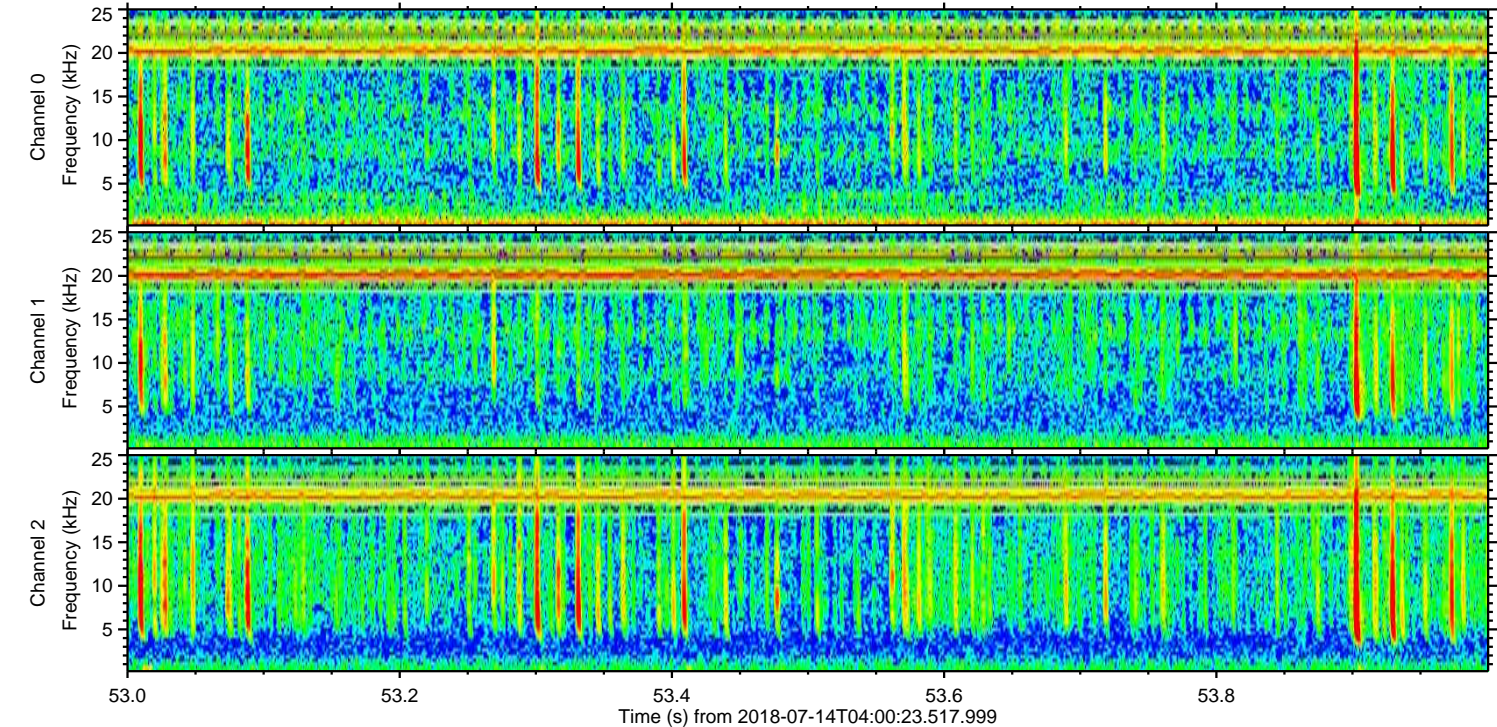
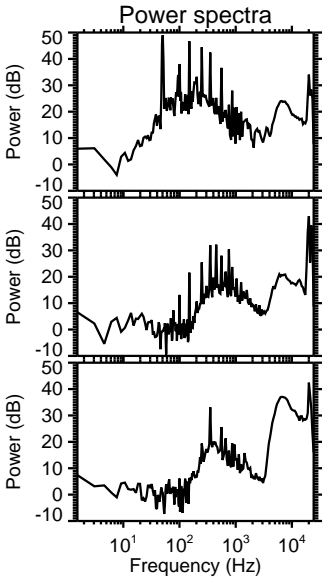
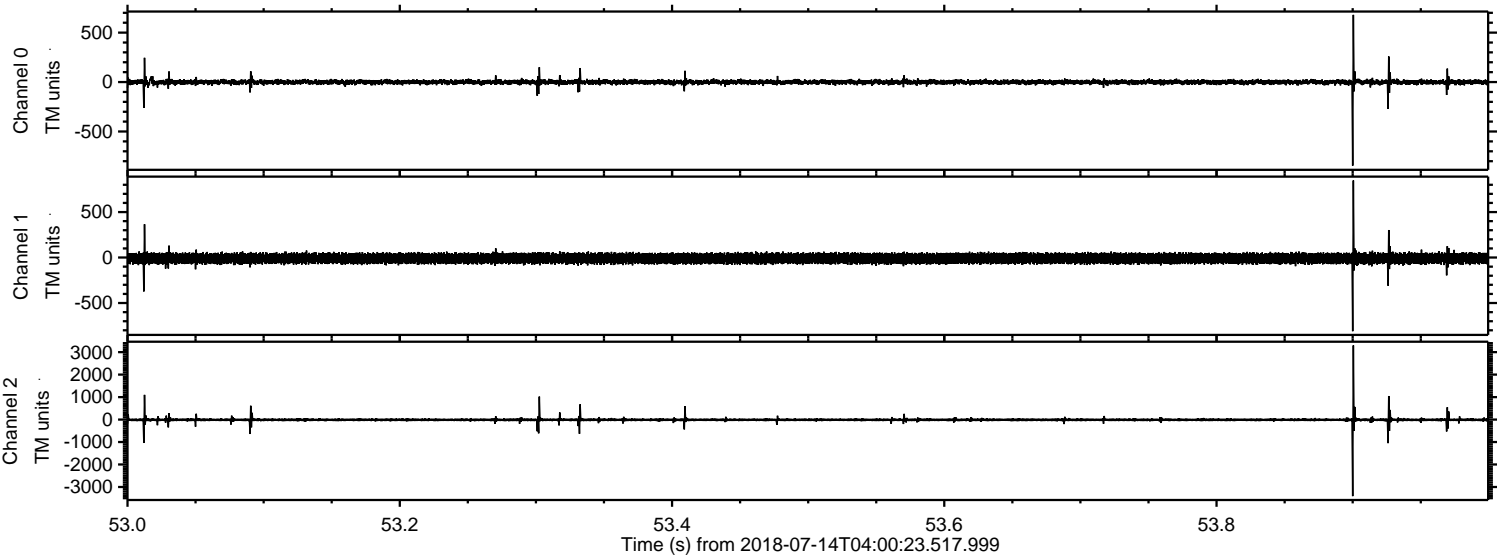

Channel 0
mn: -845
mx: 679
 μ : -0.7
 σ : 16.3

Channel 1
mn: -810
mx: 847
 μ : -9.8
 σ : 30.2

Channel 2
mn: -3409
mx: 3300
 μ : -11.2
 σ : 56.7

Processed Sat Jul 14 06:08:14 2018 by ELM ver.2012-10-06 from 001__elm20180714_040022__dat00.bin

