

ELMAVAN 3D WAVEFORMS (Measured data sampled at 50 kHz) 51000 packets of 144 samples from 2018-07-13T12:44:47.084.999.

Processed Fri Jul 13 14:52:43 2018 by ELM ver.2012-10-06 from 001__elm20180713_124446__dat00.bin

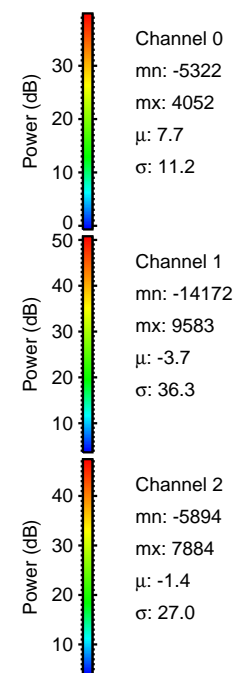
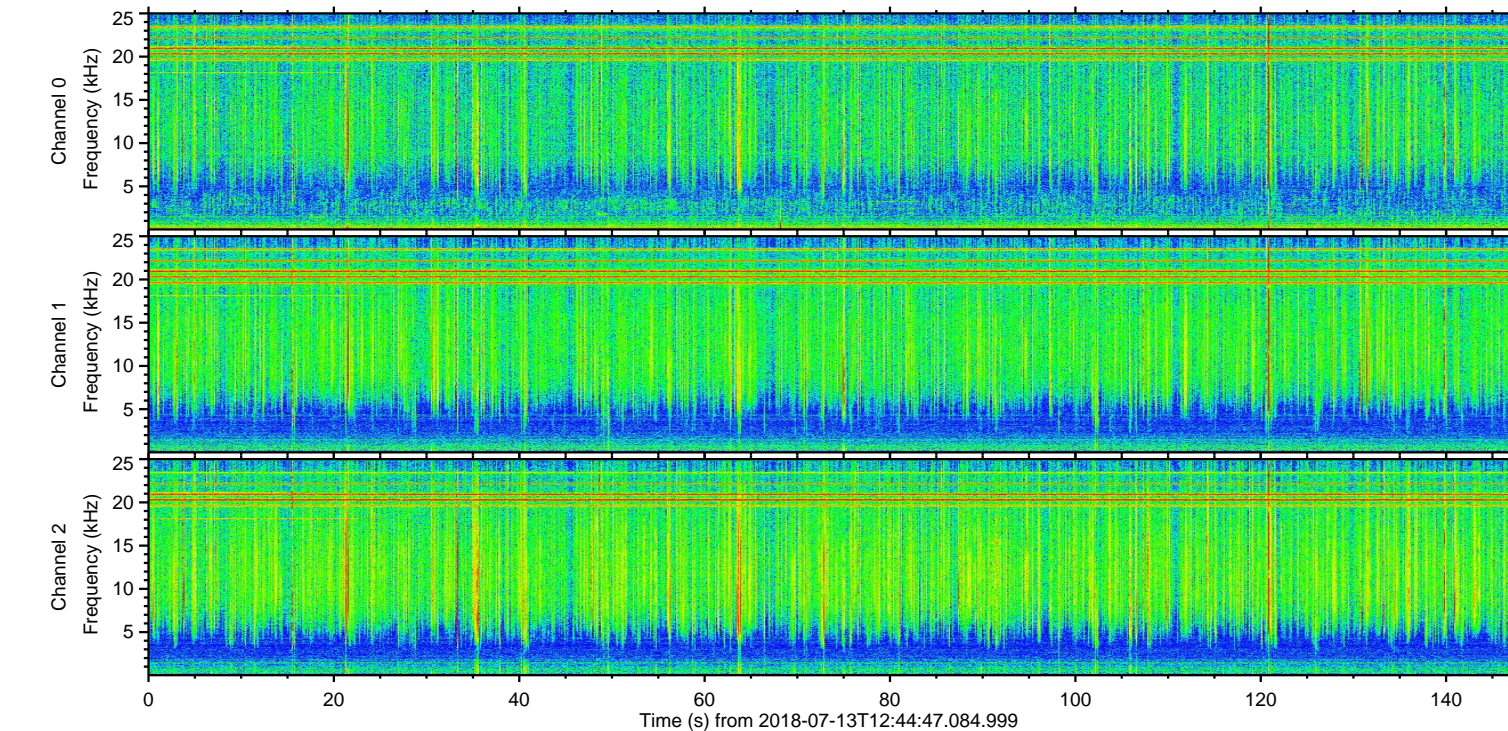
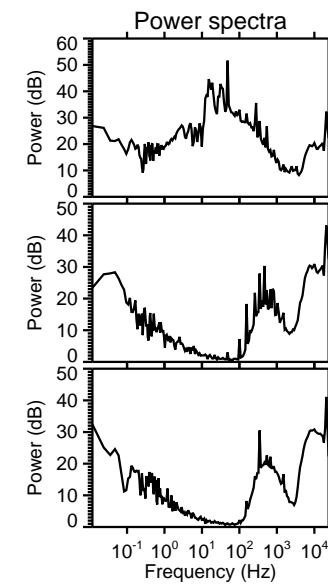
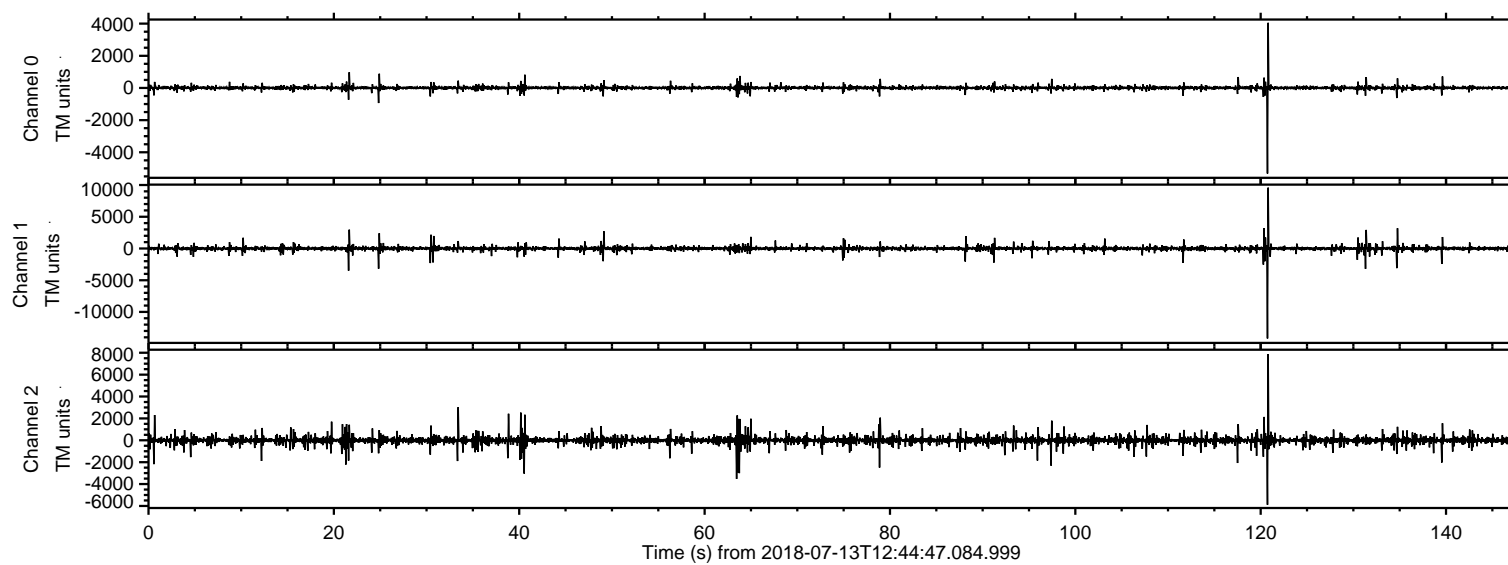

ELMAVAN 3D WAVEFORMS (Measured data sampled at 50 kHz) 51000 packets of 144 samples from 2018-07-13T12:44:47.084.999. Part 121/147

Processed Fri Jul 13 14:52:49 2018 by ELM ver.2012-10-06 from 001__elm20180713_124446__dat00.bin

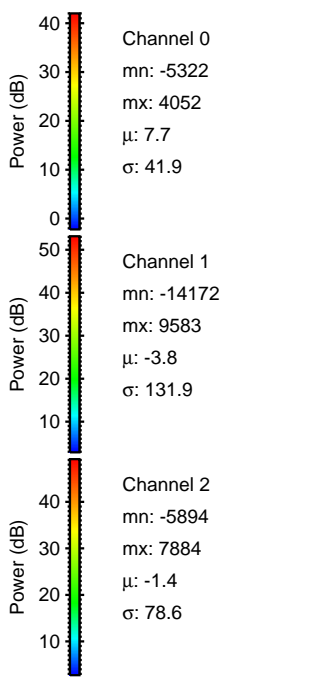
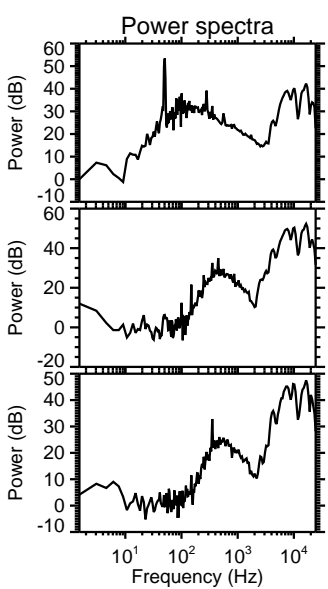
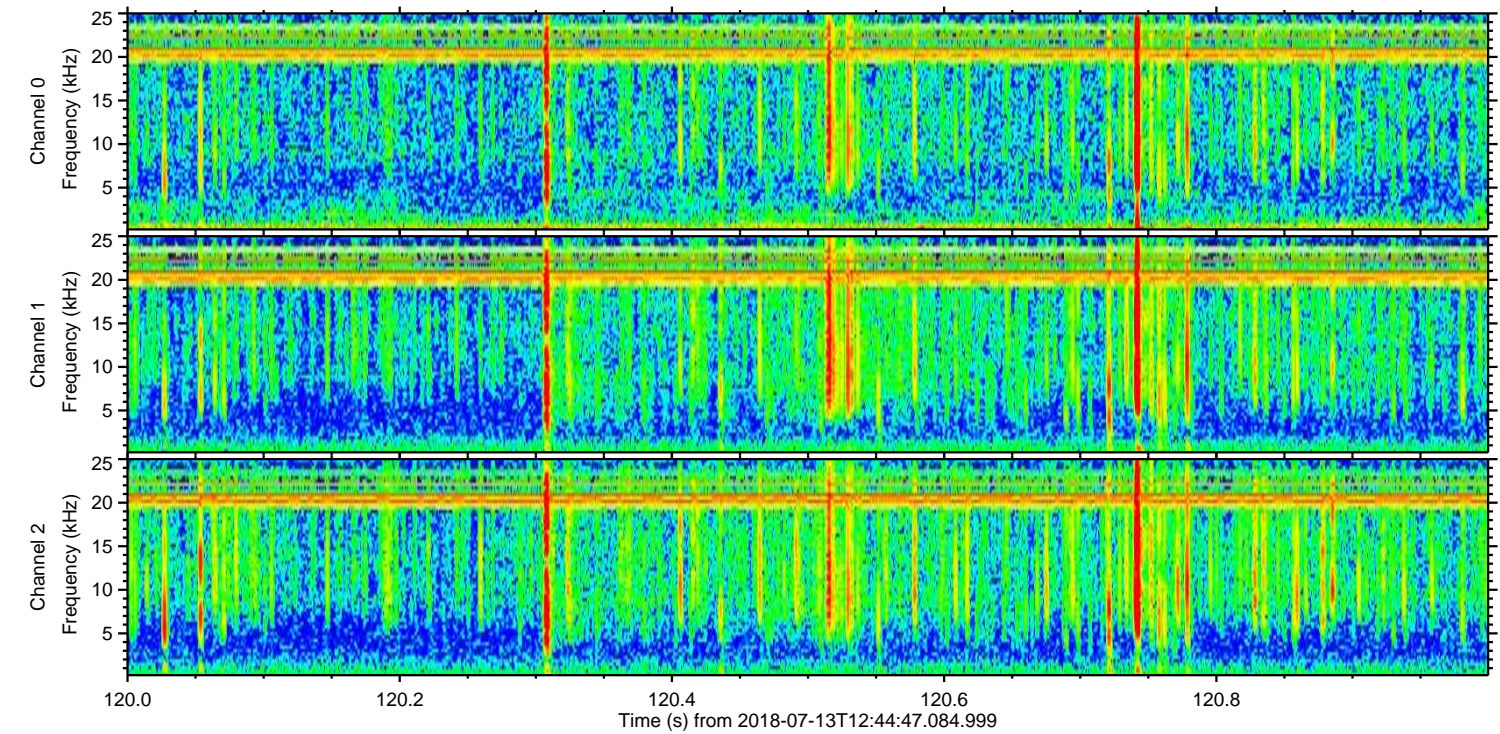
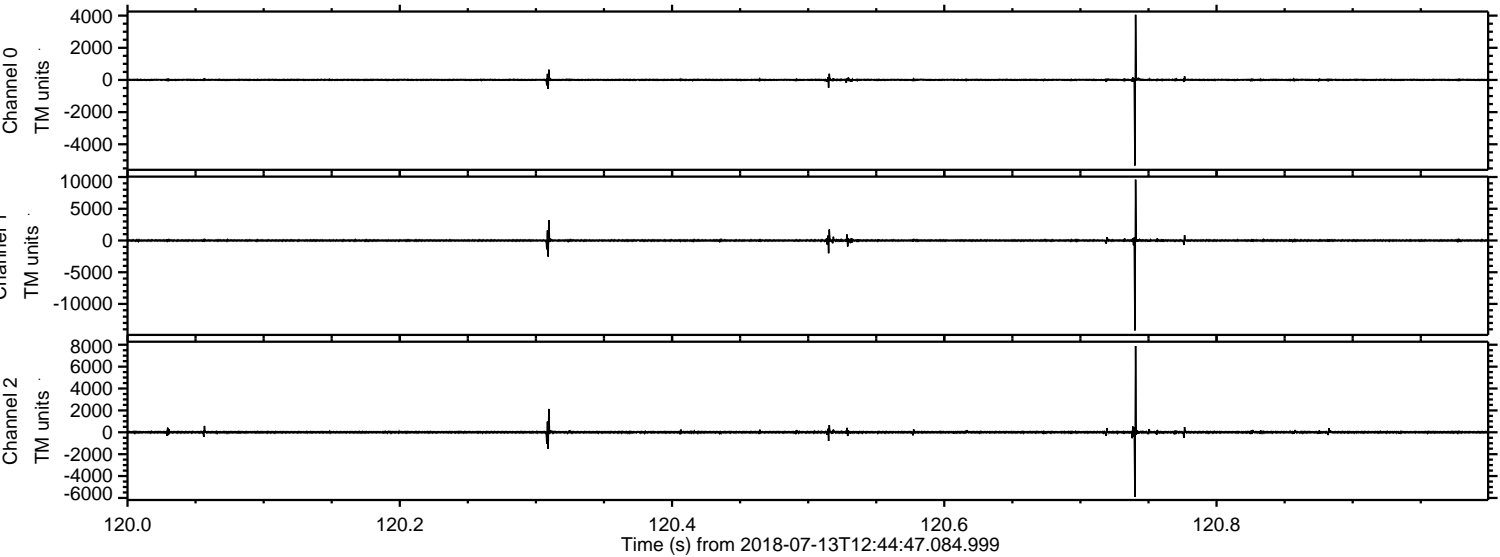

Processed Fri Jul 13 14:52:50 2018 by ELM ver.2012-10-06 from 001__elm20180713_124446__dat00.bin

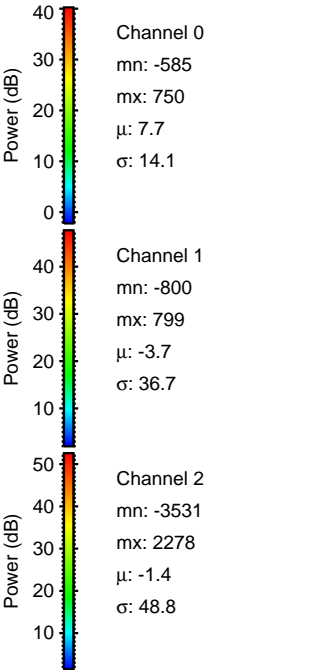
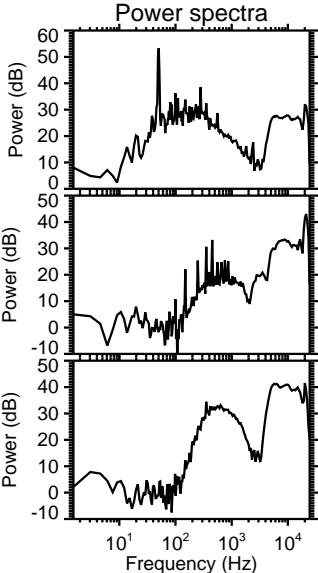
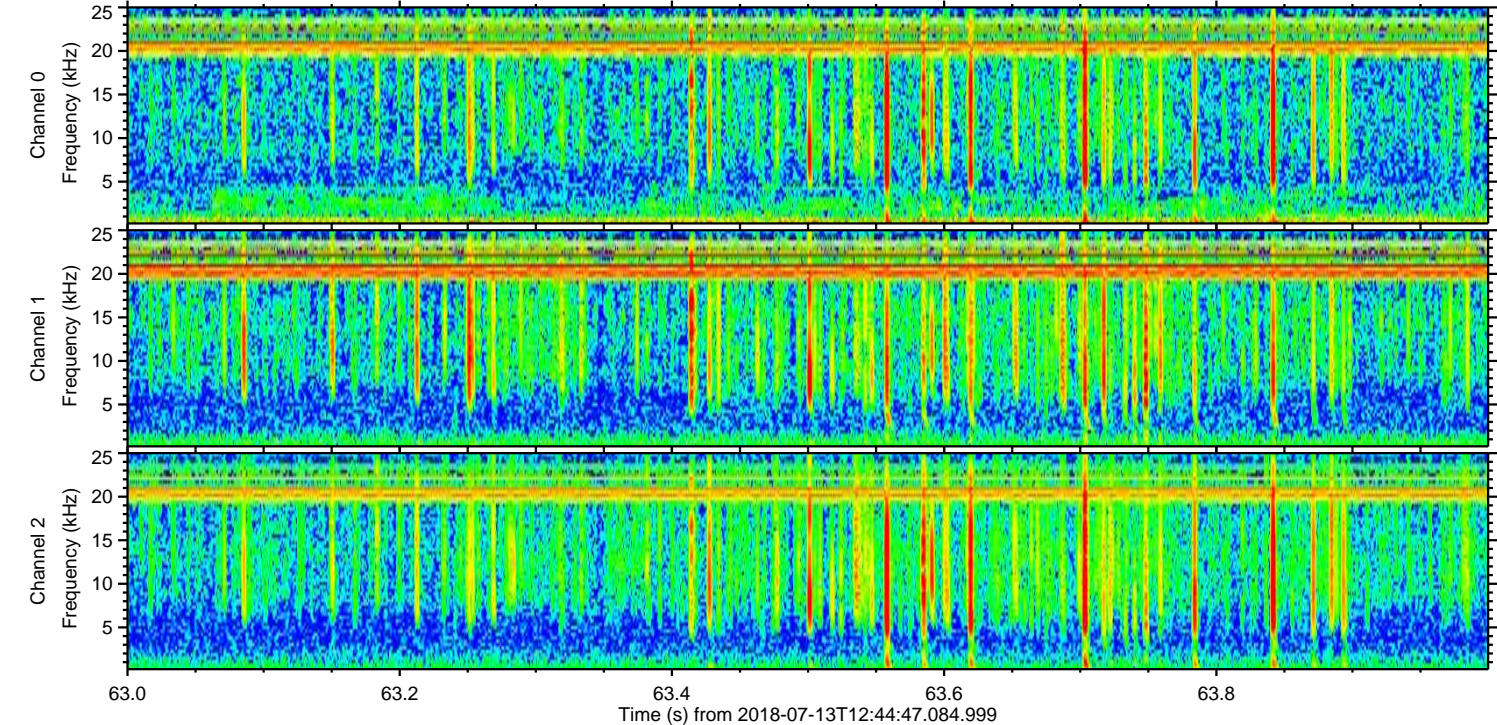
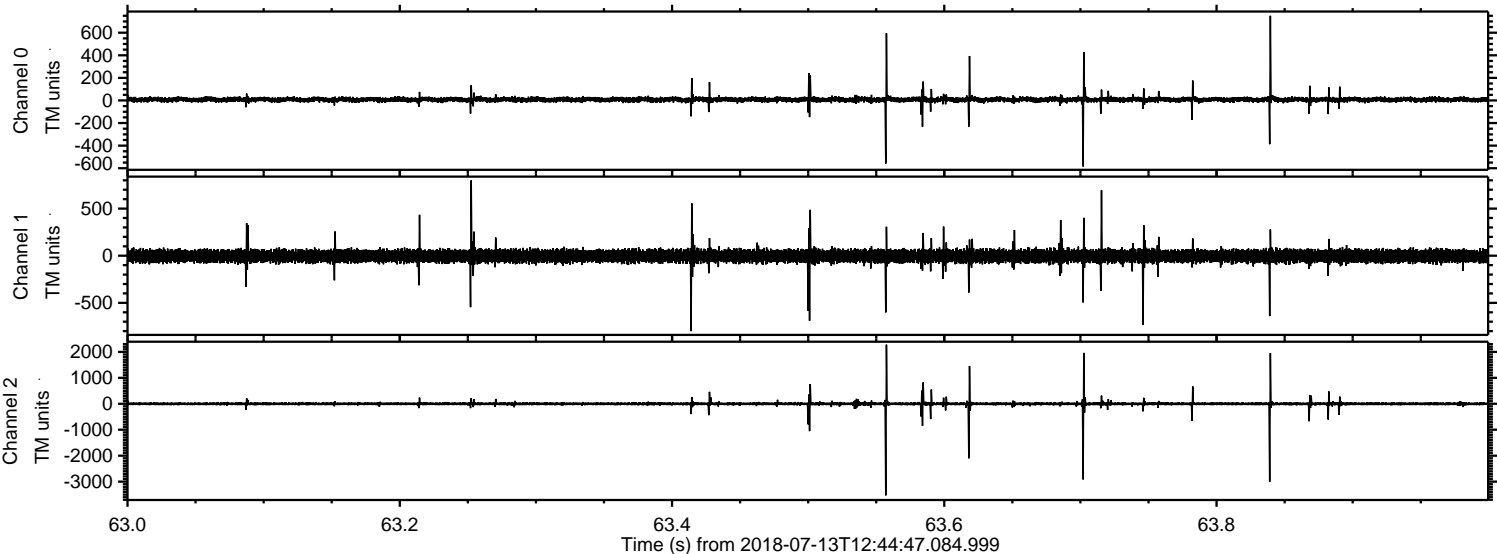

Processed Fri Jul 13 14:52:50 2018 by ELM ver.2012-10-06 from 001__elm20180713_124446__dat00.bin

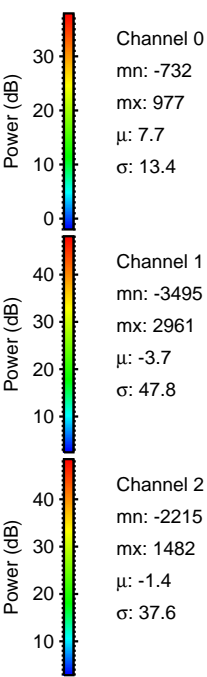
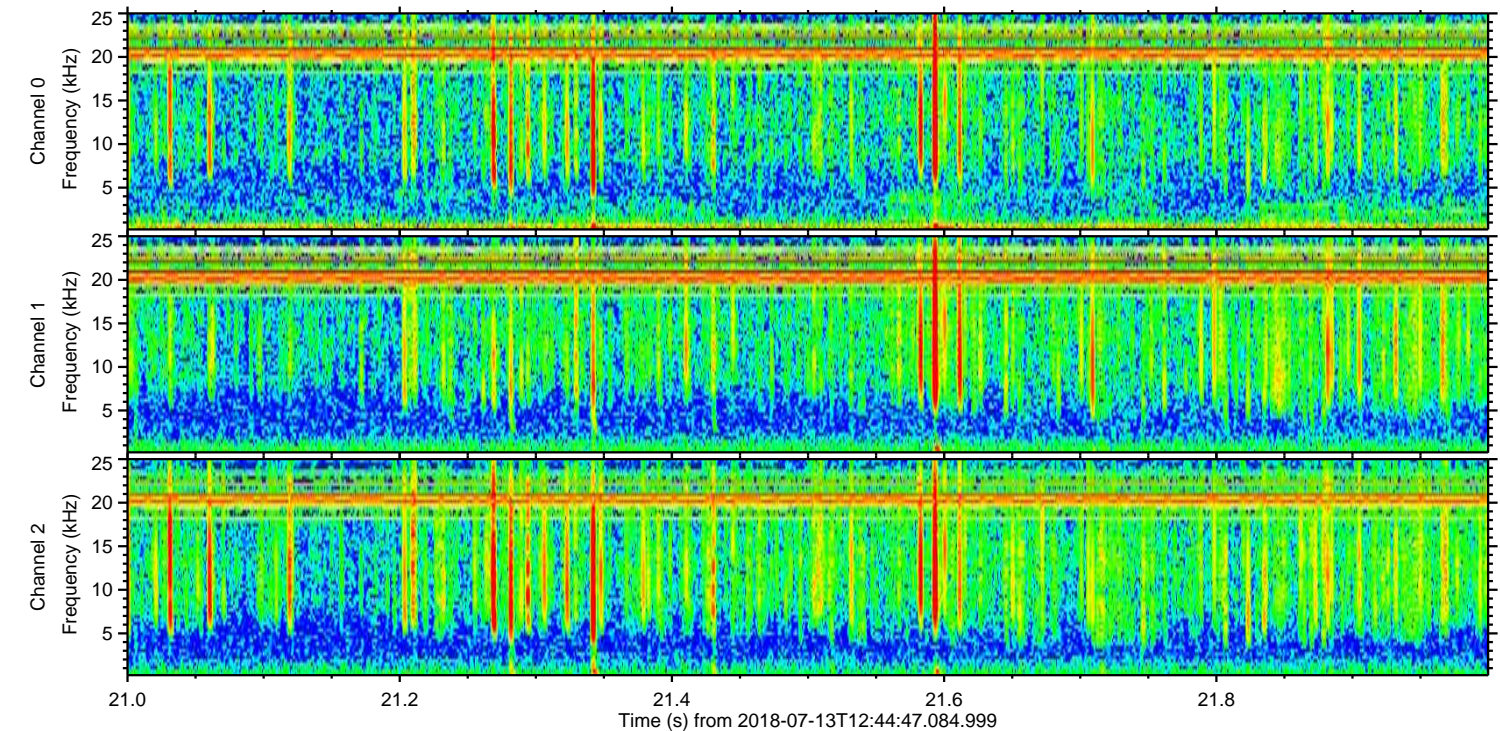
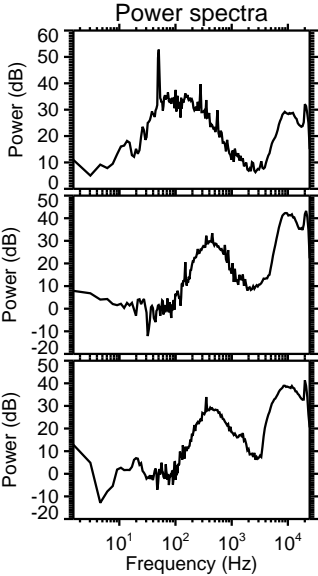
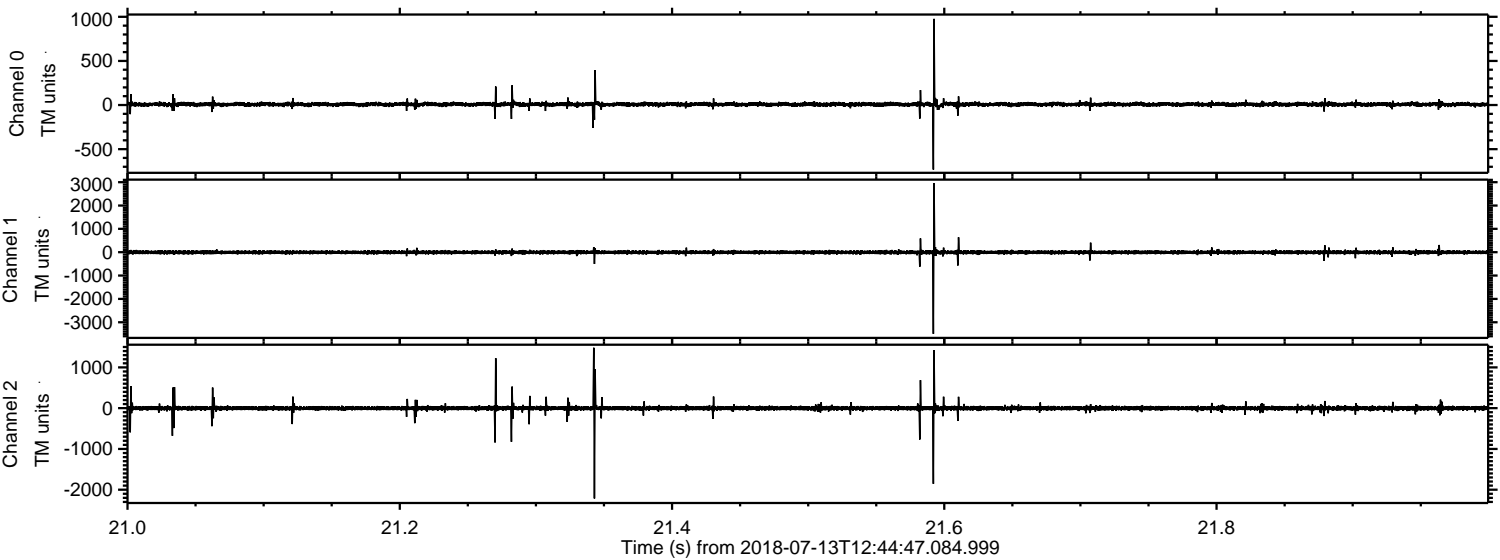

ELMAVAN 3D WAVEFORMS (Measured data sampled at 50 kHz) 51000 packets of 144 samples from 2018-07-13T12:44:47.084.999. Part 132/147

Processed Fri Jul 13 14:52:51 2018 by ELM ver.2012-10-06 from 001__elm20180713_124446__dat00.bin

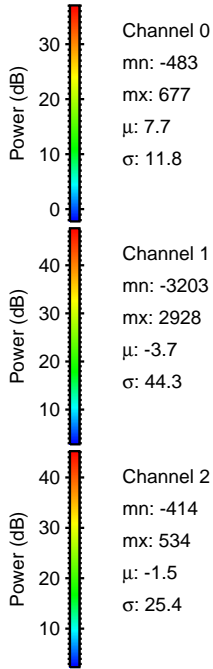
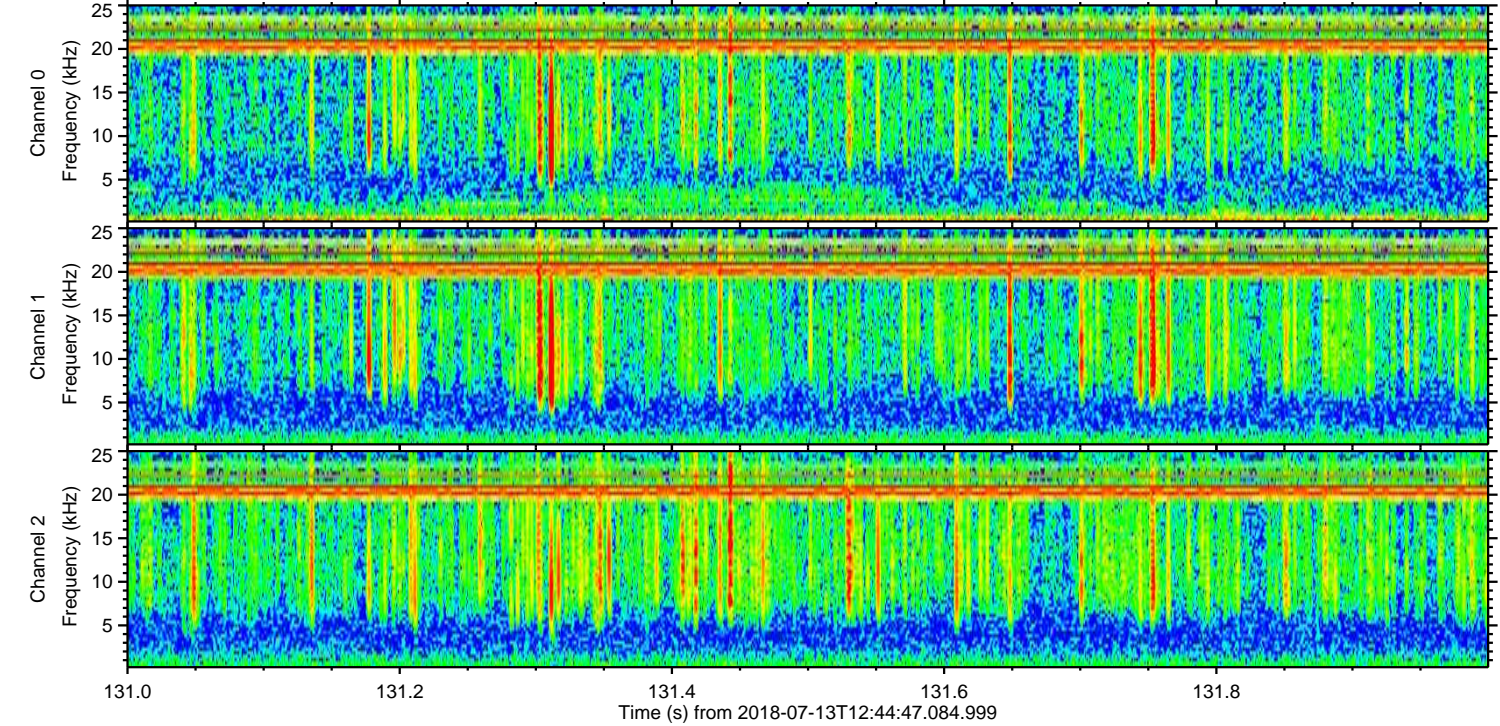
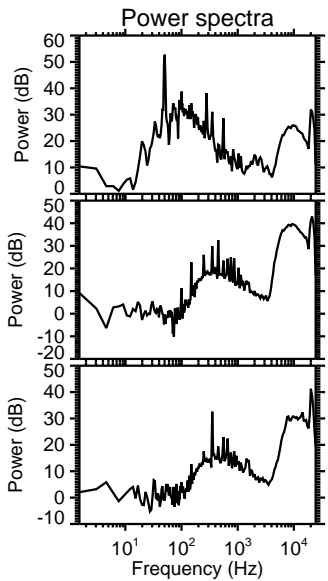
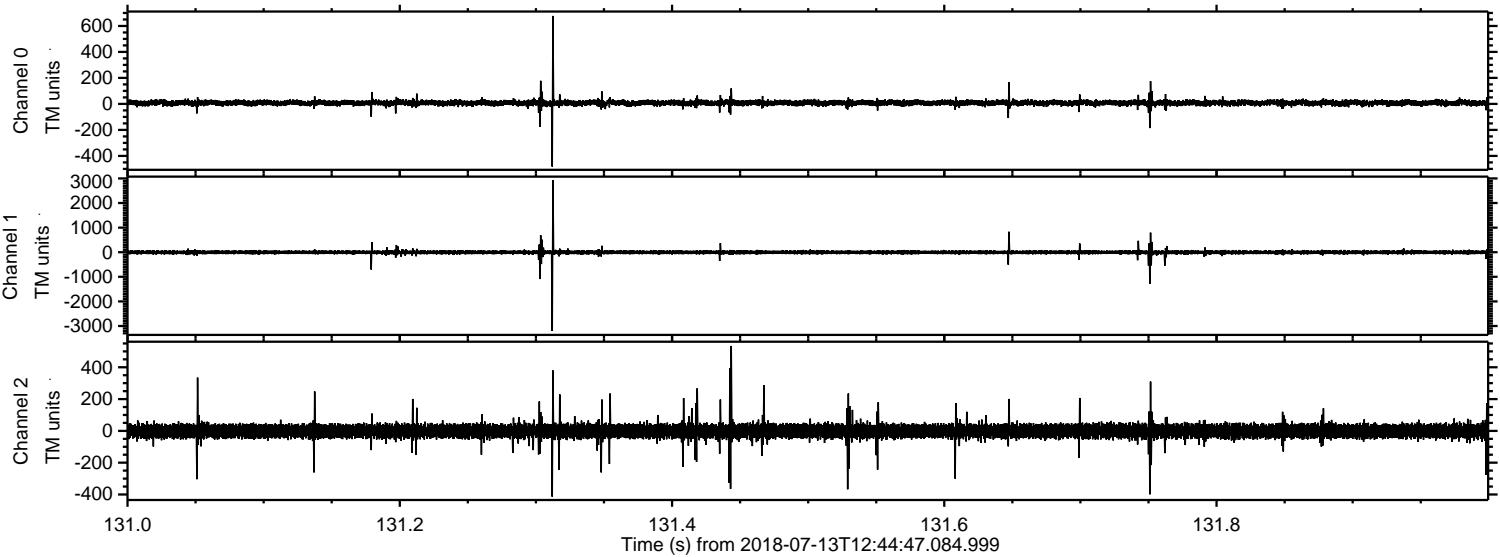

ELMAVAN 3D WAVEFORMS (Measured data sampled at 50 kHz) 51000 packets of 144 samples from 2018-07-13T12:44:47.084.999. Part 135/147

Processed Fri Jul 13 14:52:52 2018 by ELM ver.2012-10-06 from 001__elm20180713_124446__dat00.bin

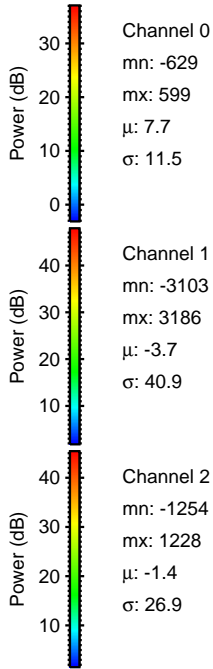
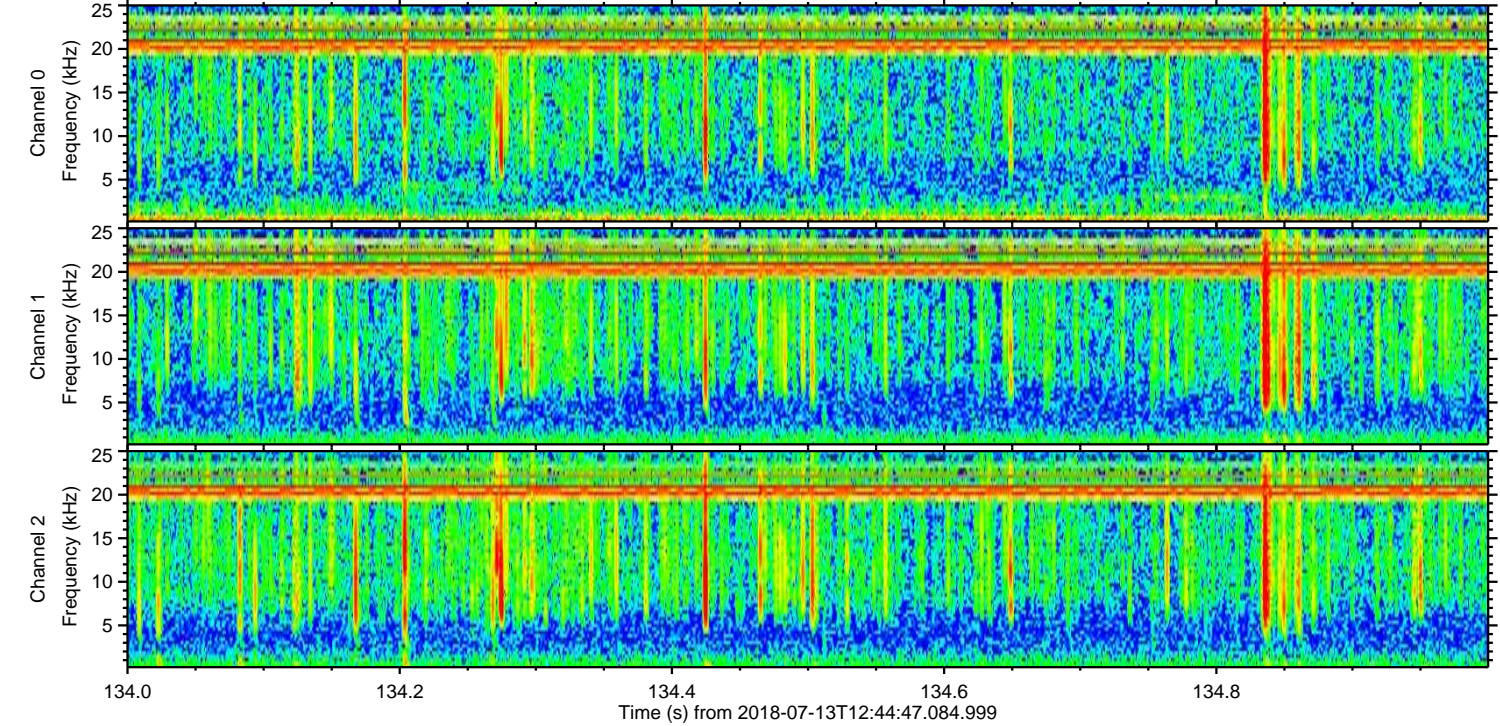
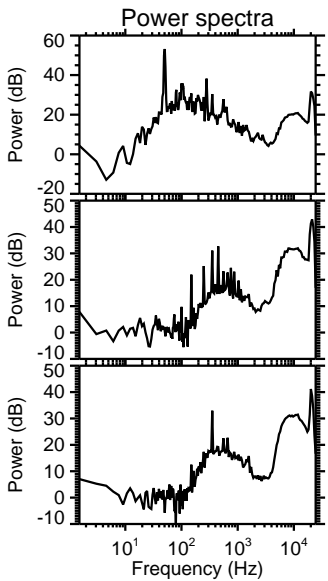
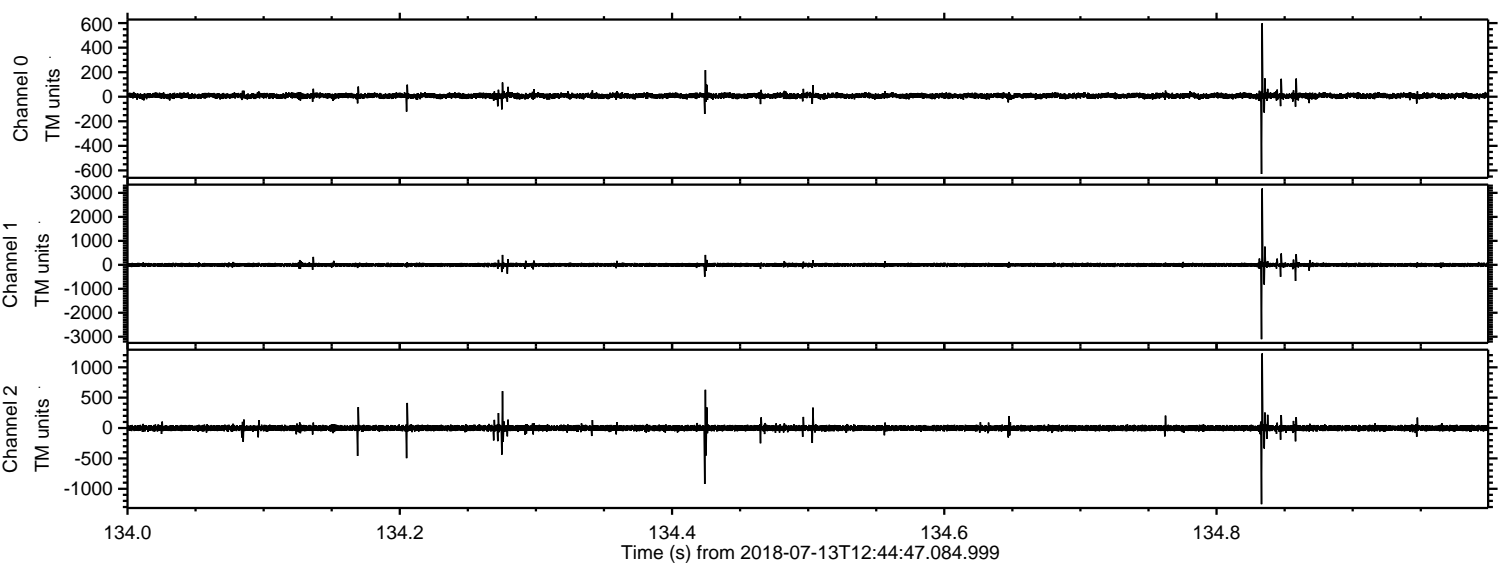

Processed Fri Jul 13 14:52:52 2018 by ELM ver.2012-10-06 from 001__elm20180713_124446__dat00.bin

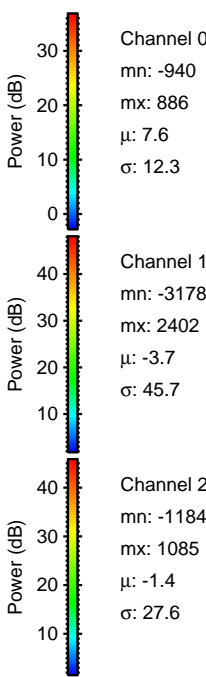
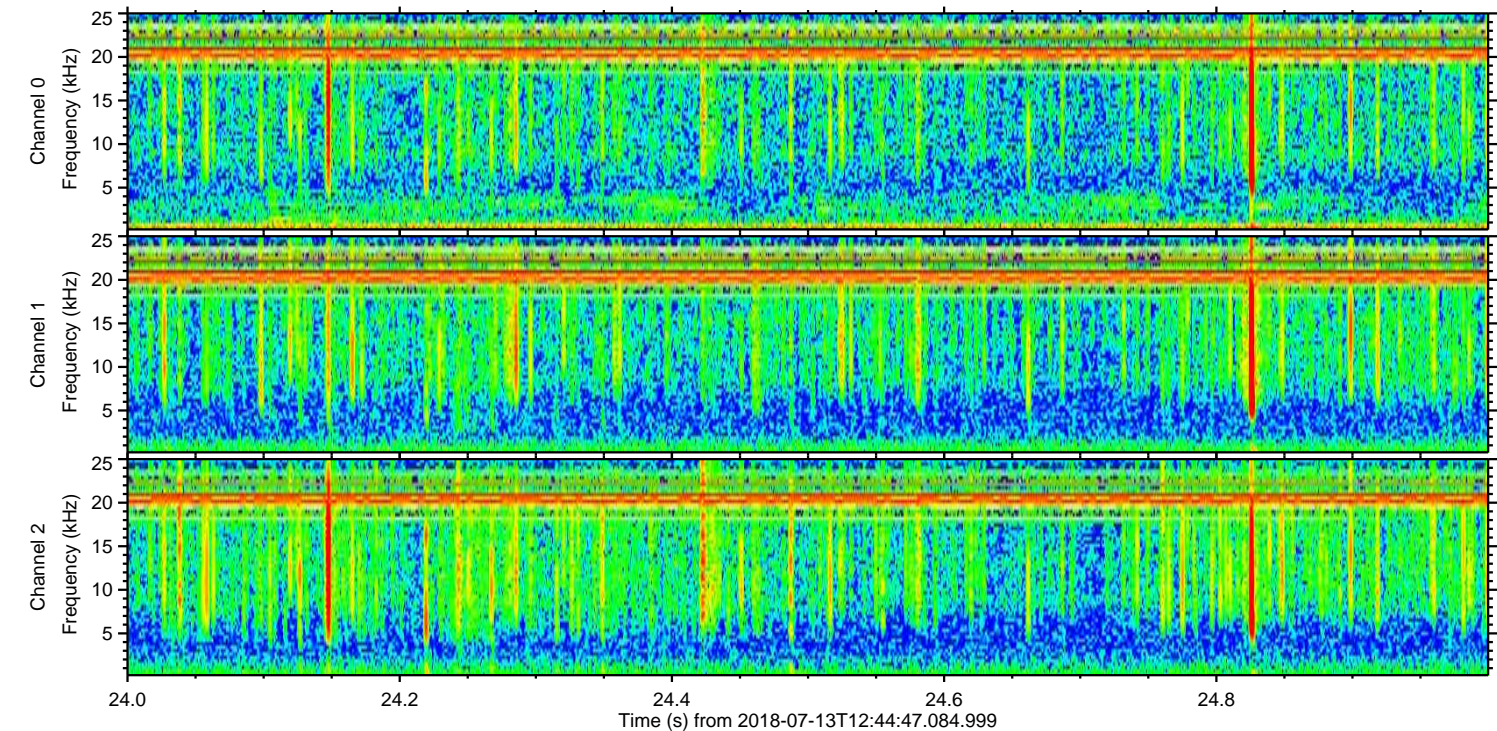
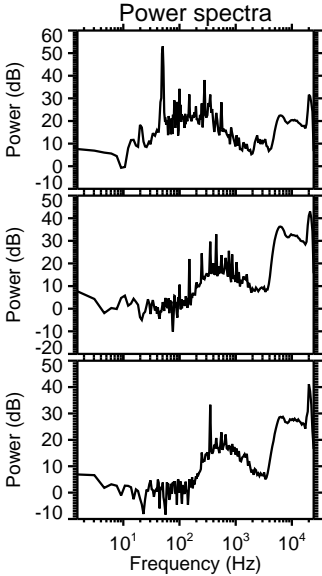
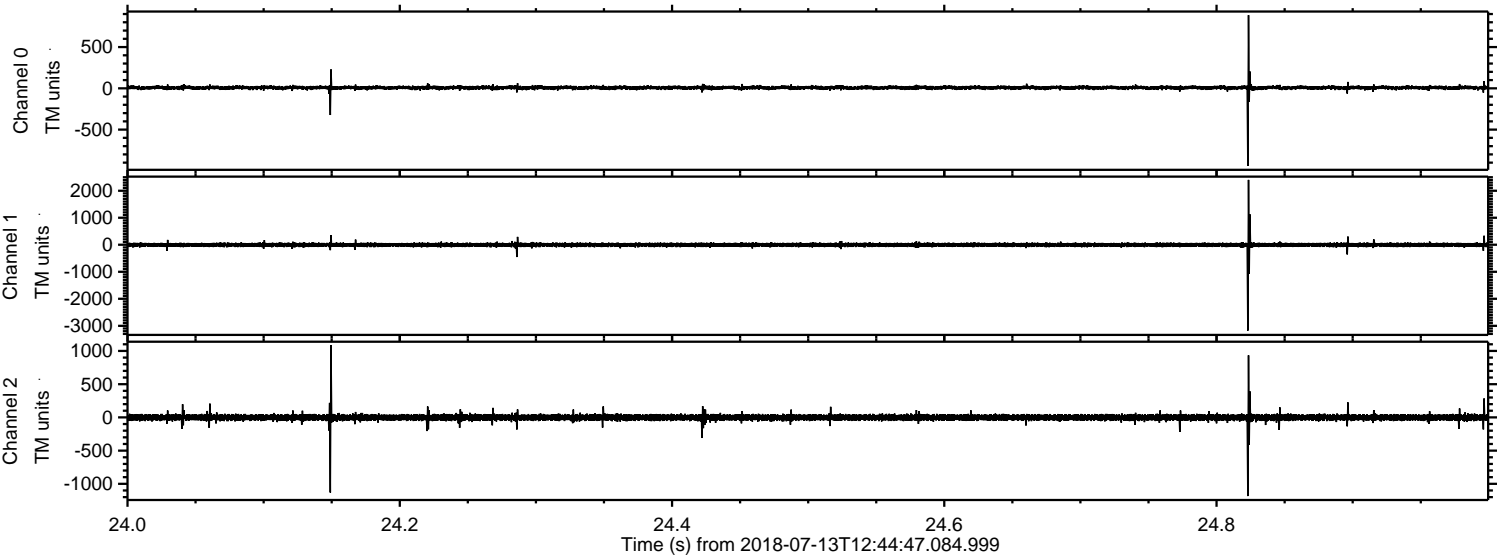

Processed Fri Jul 13 14:52:53 2018 by ELM ver.2012-10-06 from 001__elm20180713_124446__dat00.bin

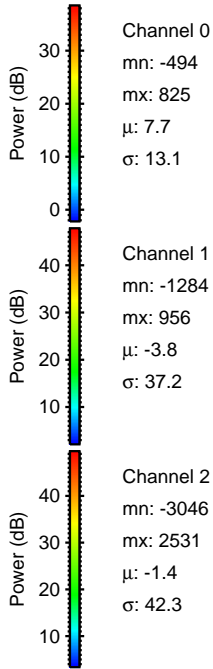
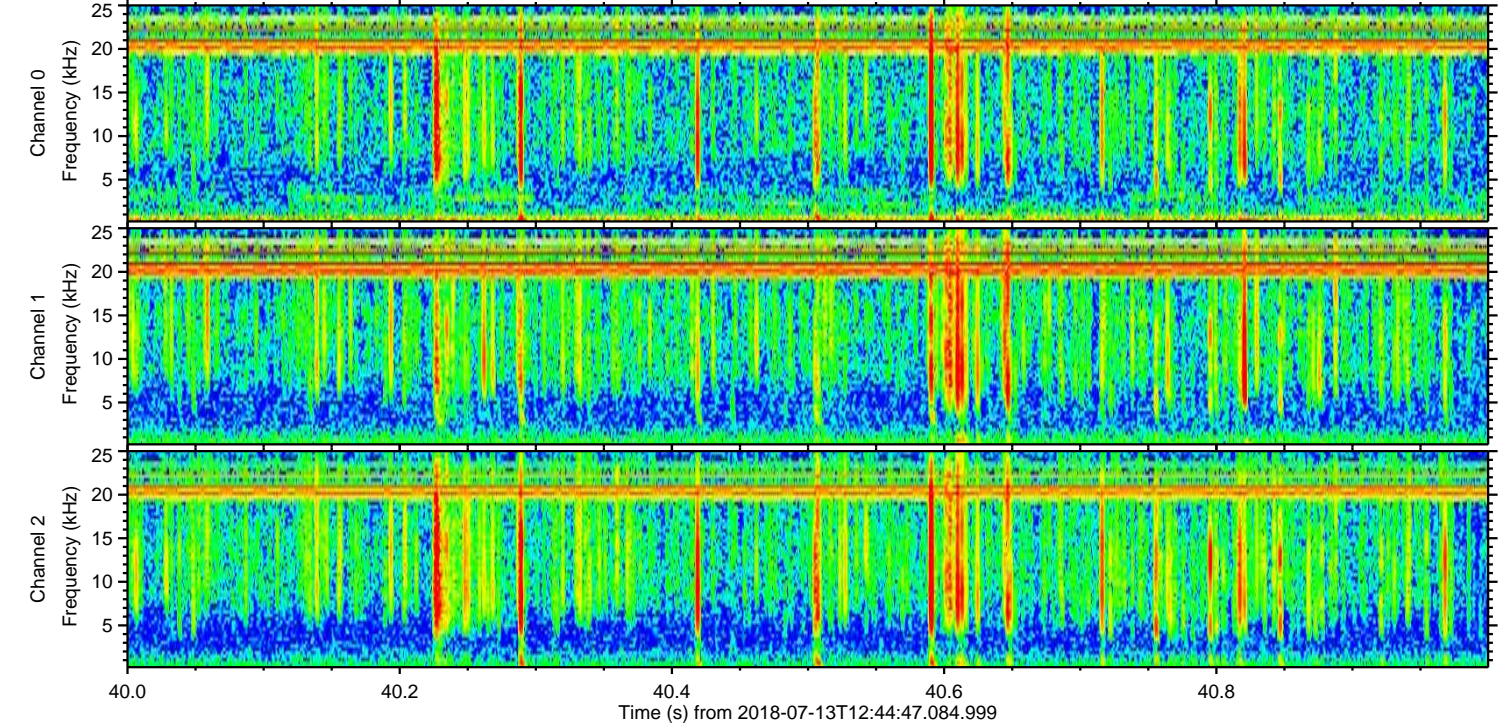
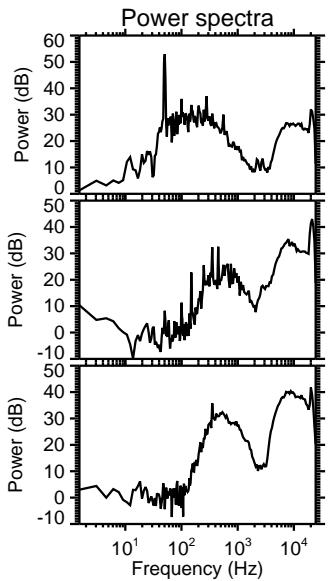
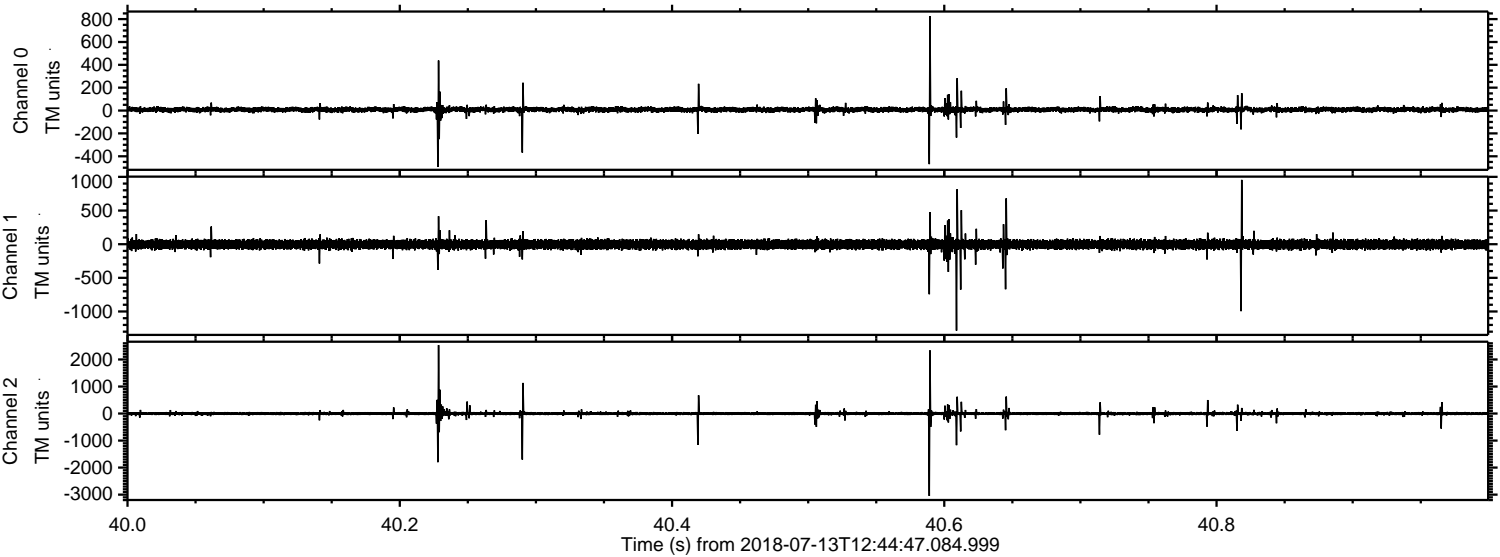

Processed Fri Jul 13 14:52:54 2018 by ELM ver.2012-10-06 from 001__elm20180713_124446__dat00.bin

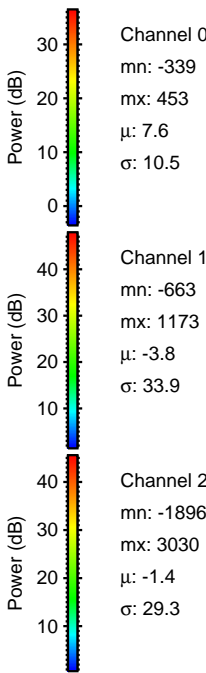
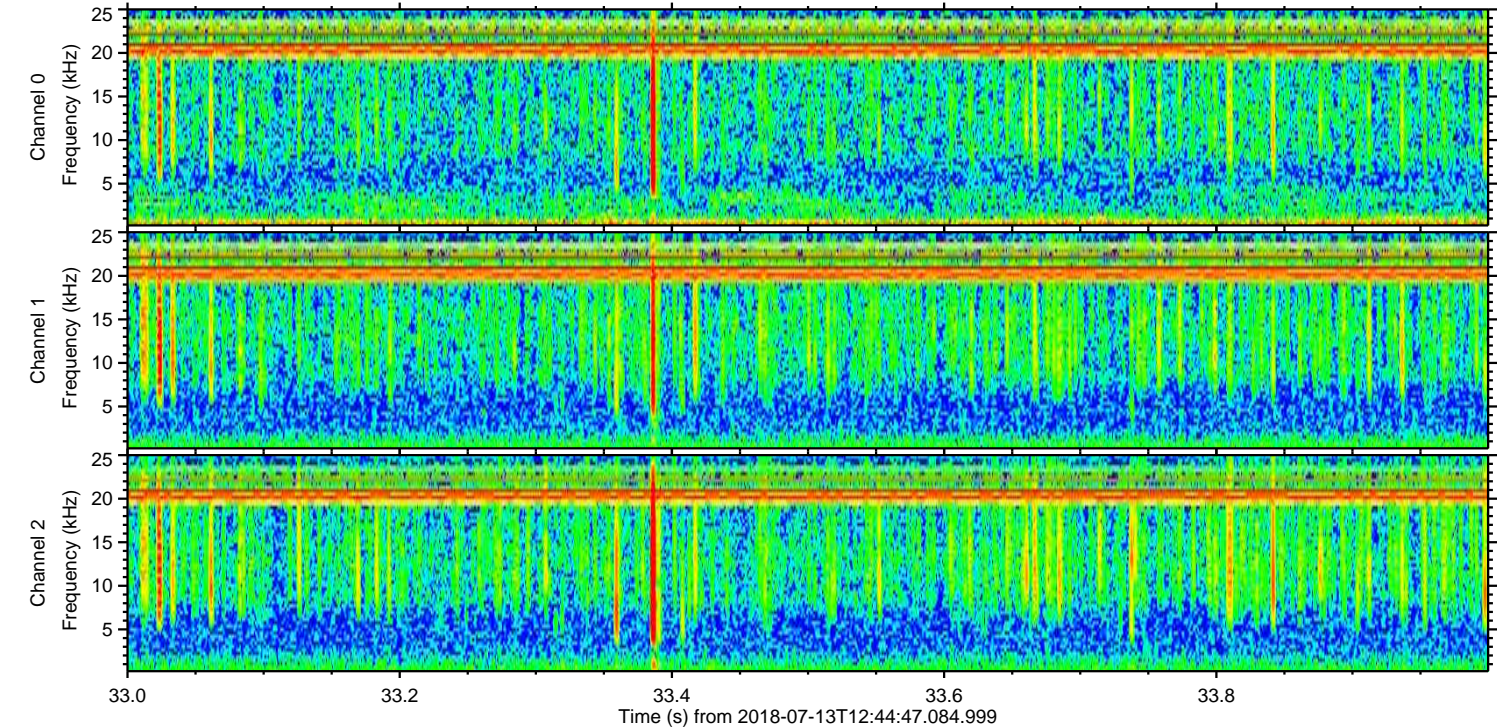
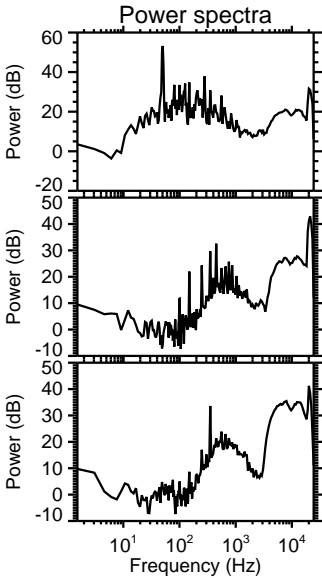
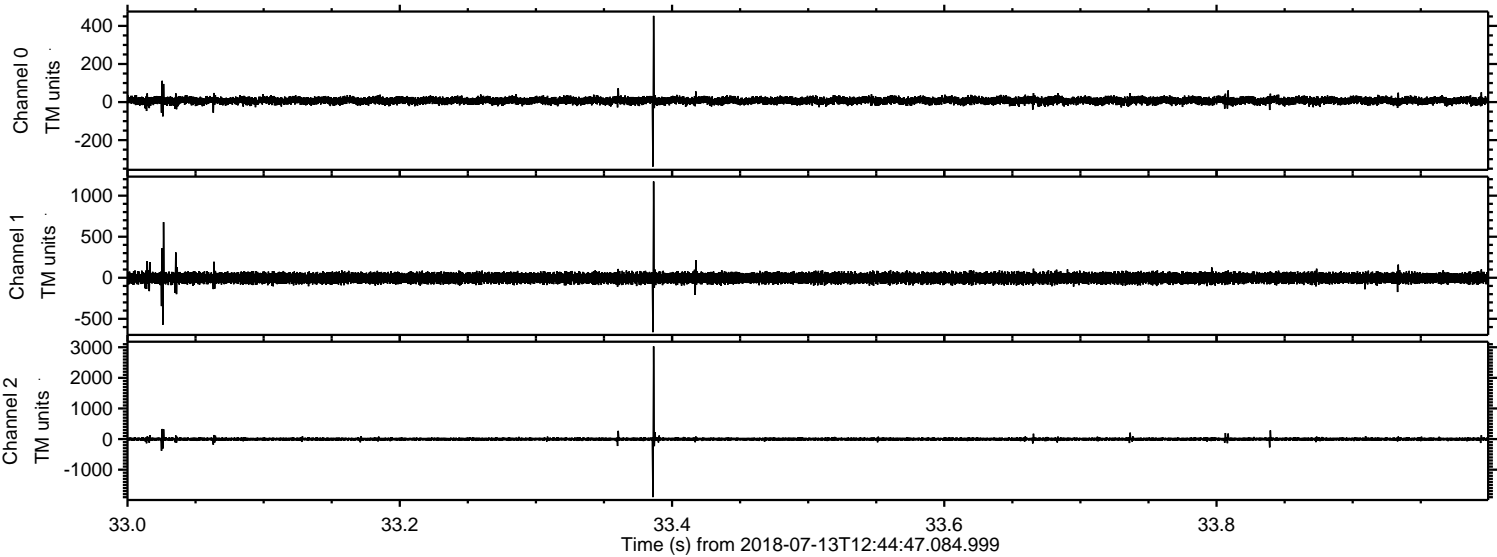

Channel 0
mn: -339
mx: 453
 μ : 7.6
 σ : 10.5

Channel 1
mn: -663
mx: 1173
 μ : -3.8
 σ : 33.9

Channel 2
mn: -1896
mx: 3030
 μ : -1.4
 σ : 29.3

Processed Fri Jul 13 14:52:54 2018 by ELM ver.2012-10-06 from 001__elm20180713_124446__dat00.bin

