

ELMAVAN 3D WAVEFORMS (Measured data sampled at 50 kHz) 51000 packets of 144 samples from 2018-07-13T11:59:45.319.000.

Processed Fri Jul 13 14:07:20 2018 by ELM ver.2012-10-06 from 001__elm20180713_115944__dat00.bin

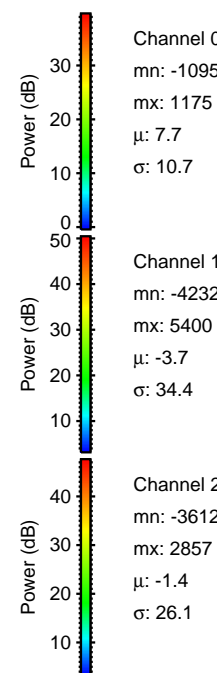

Processed Fri Jul 13 14:07:28 2018 by ELM ver.2012-10-06 from 001__elm20180713_115944__dat00.bin

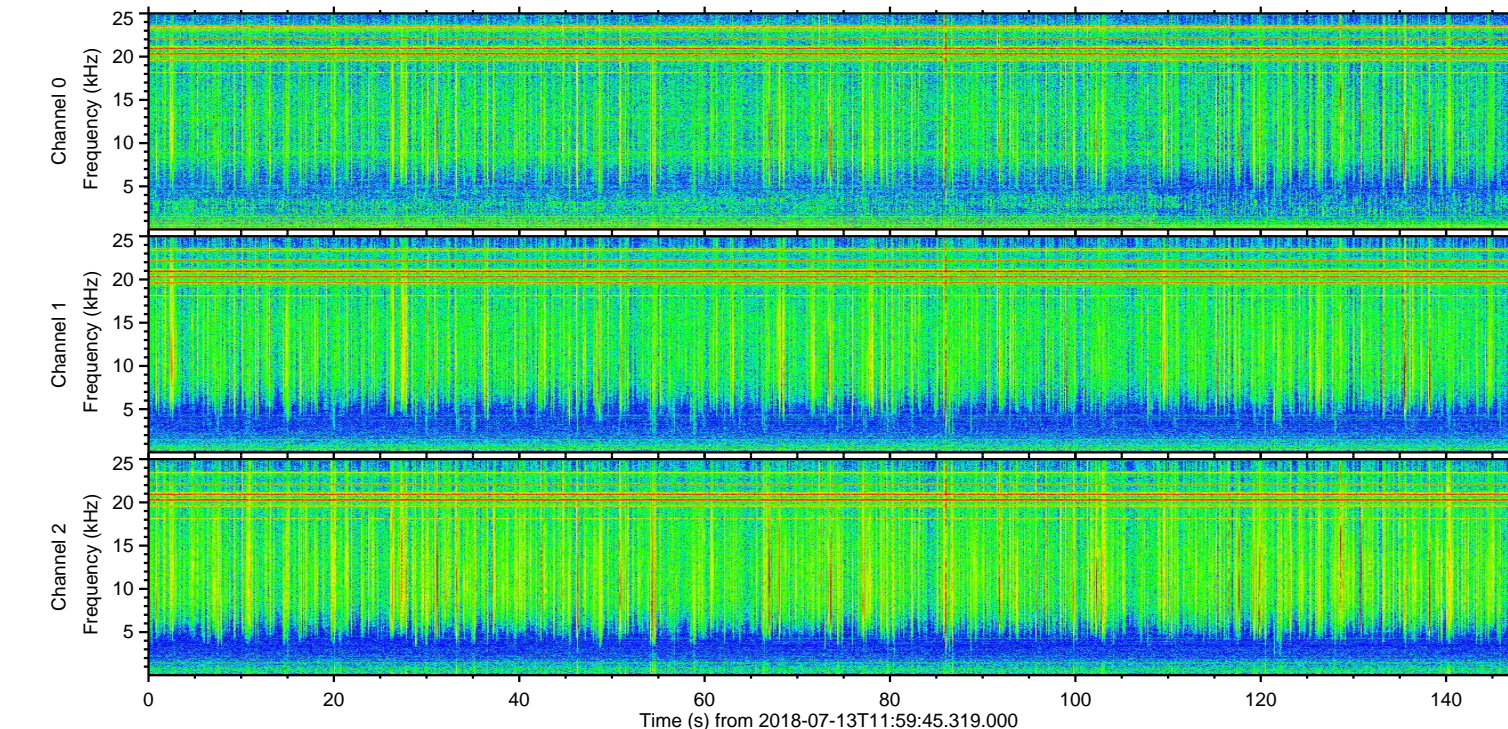
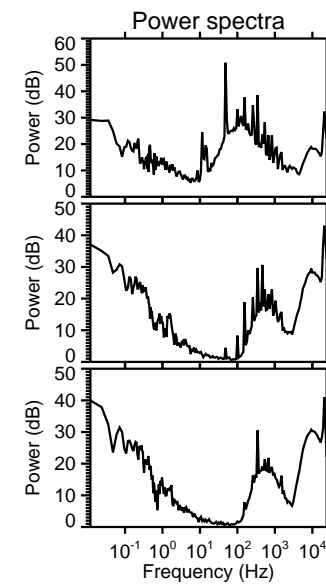
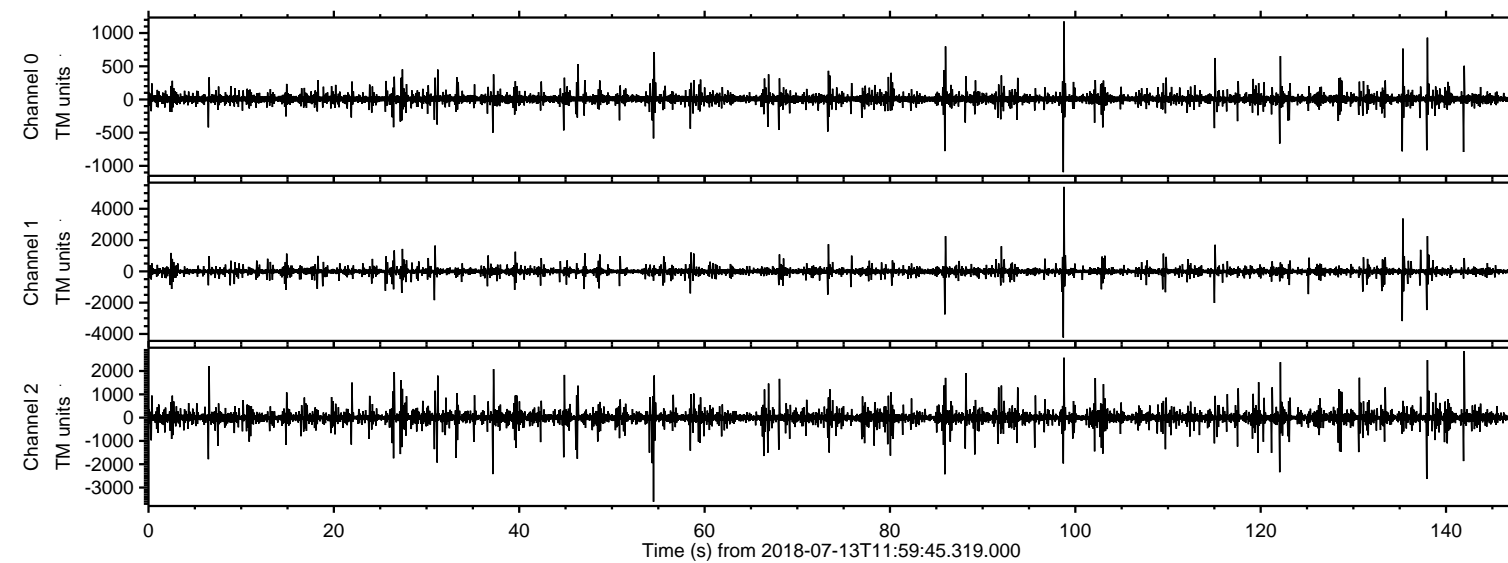
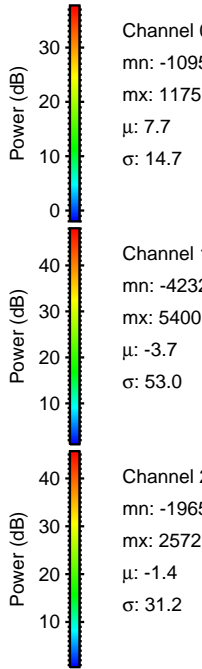
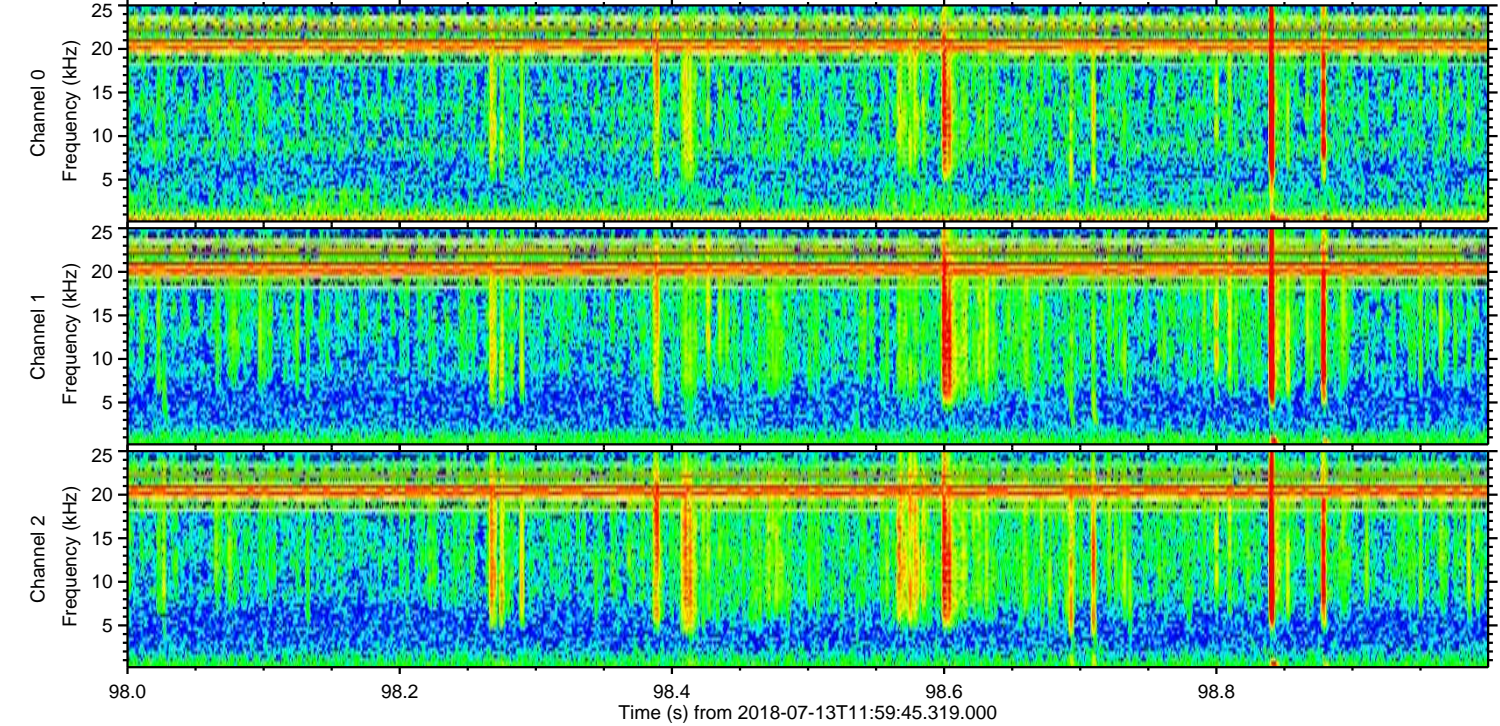
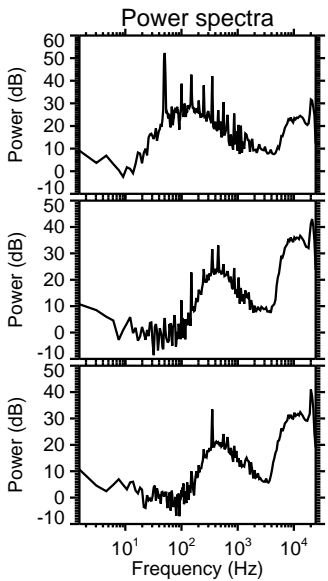
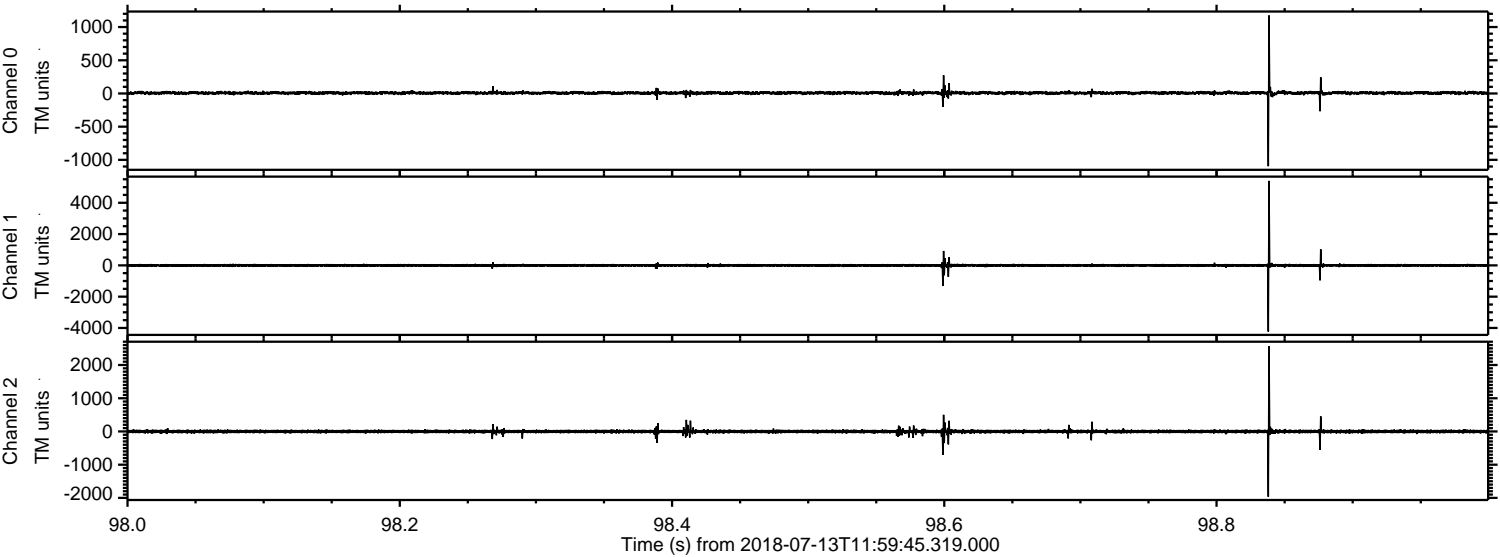

Processed Fri Jul 13 14:07:29 2018 by ELM ver.2012-10-06 from 001__elm20180713_115944__dat00.bin

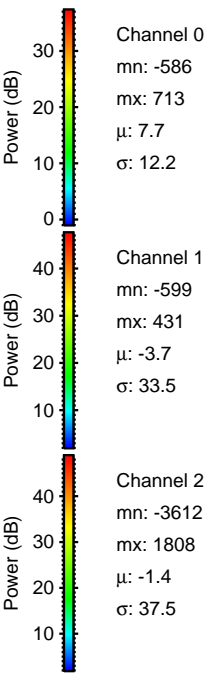
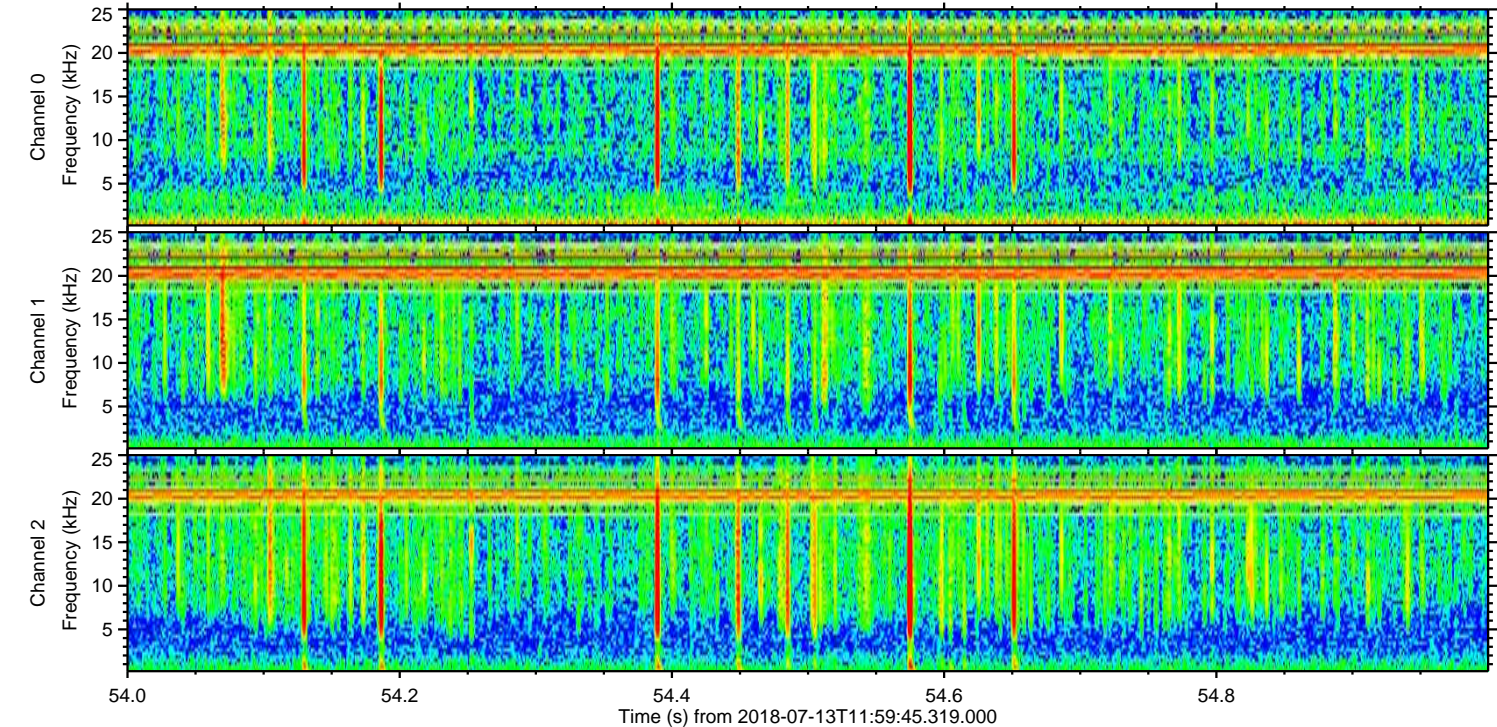
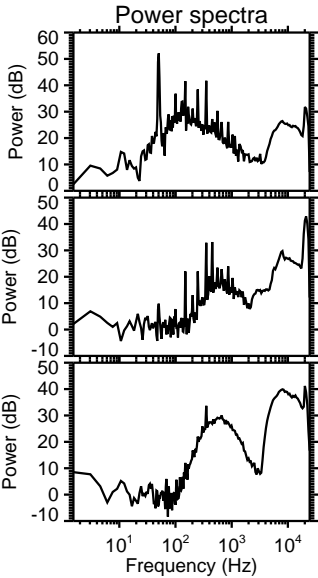
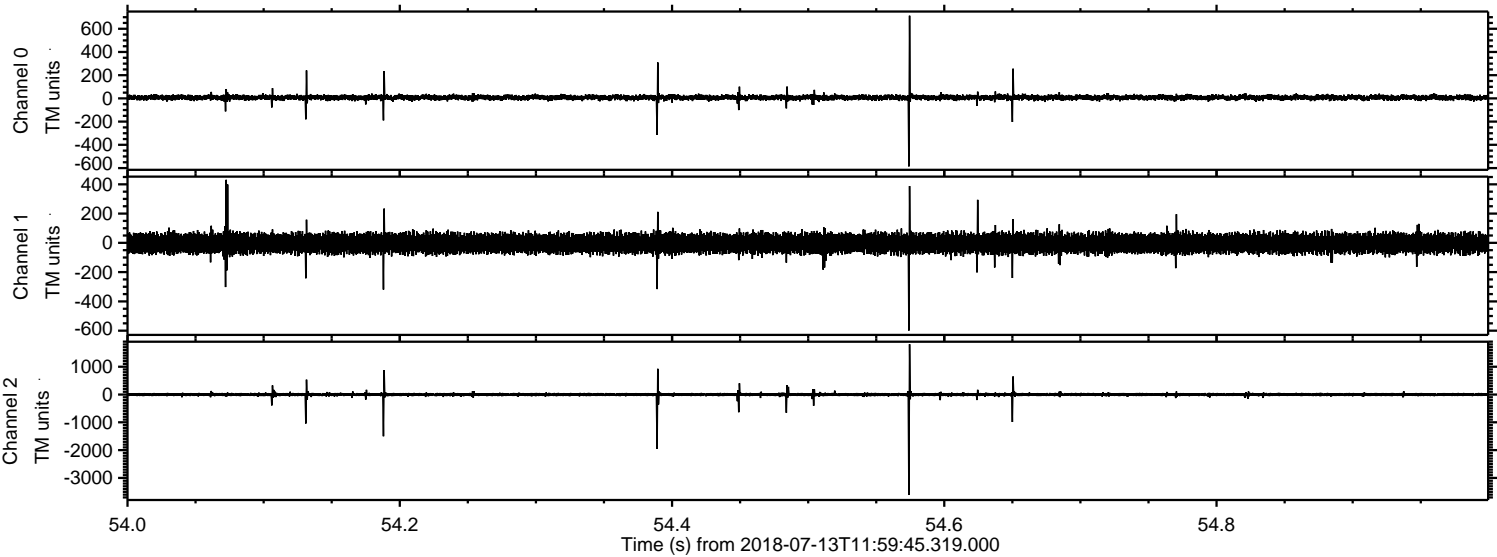

ELMAVAN 3D WAVEFORMS (Measured data sampled at 50 kHz) 51000 packets of 144 samples from 2018-07-13T11:59:45.319.000. Part 136/147

Processed Fri Jul 13 14:07:30 2018 by ELM ver.2012-10-06 from 001__elm20180713_115944__dat00.bin

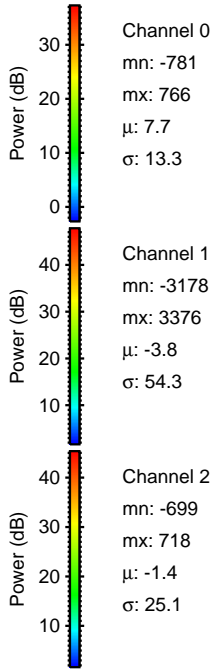
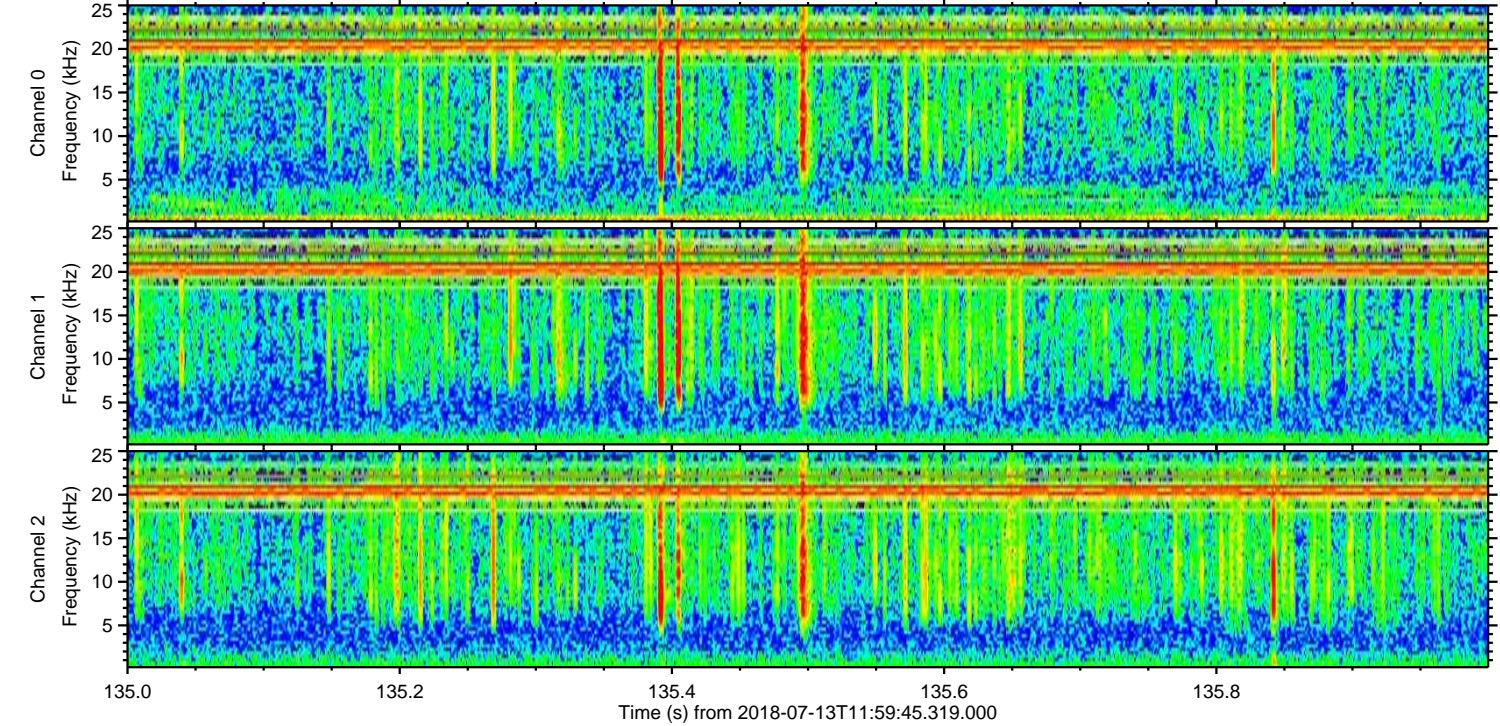
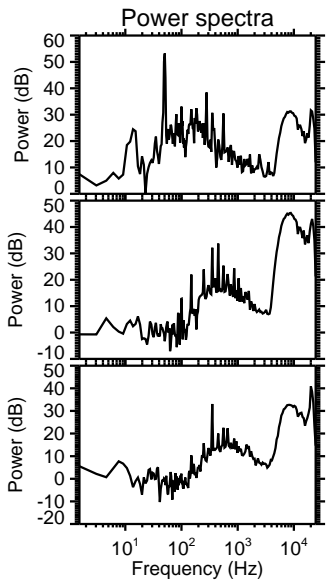
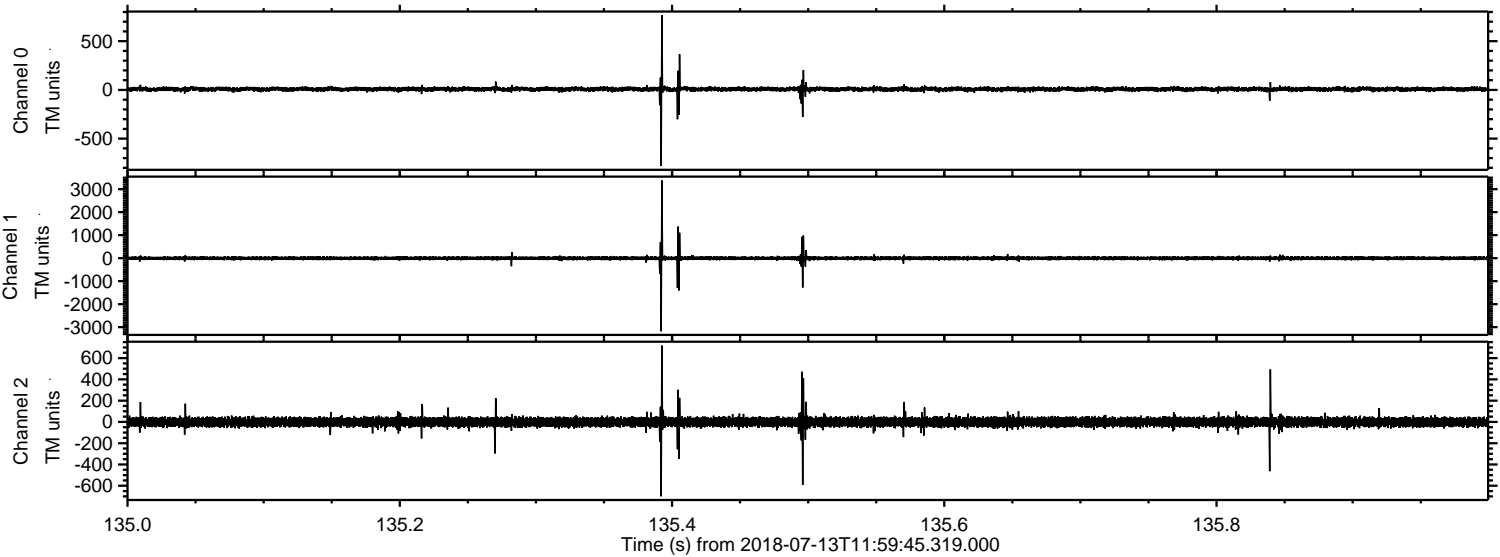

ELMAVAN 3D WAVEFORMS (Measured data sampled at 50 kHz) 51000 packets of 144 samples from 2018-07-13T11:59:45.319.000. Part 142/147

Processed Fri Jul 13 14:07:30 2018 by ELM ver.2012-10-06 from 001__elm20180713_115944__dat00.bin

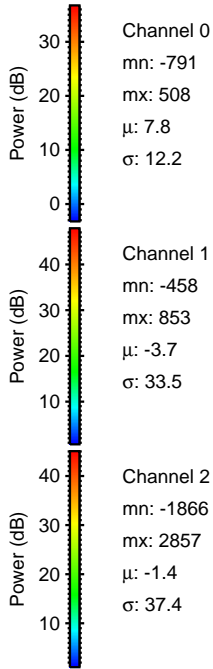
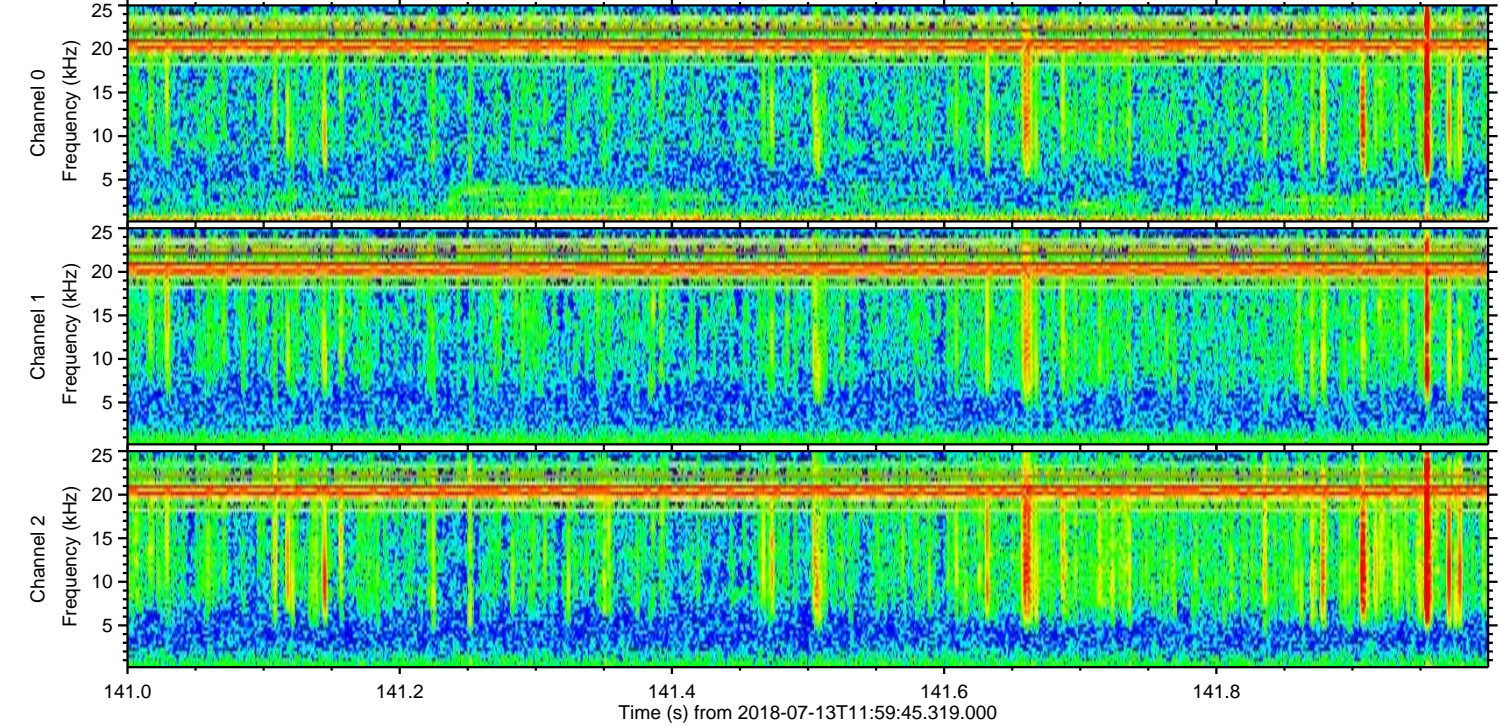
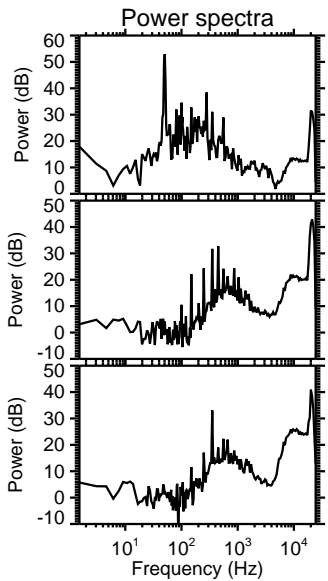
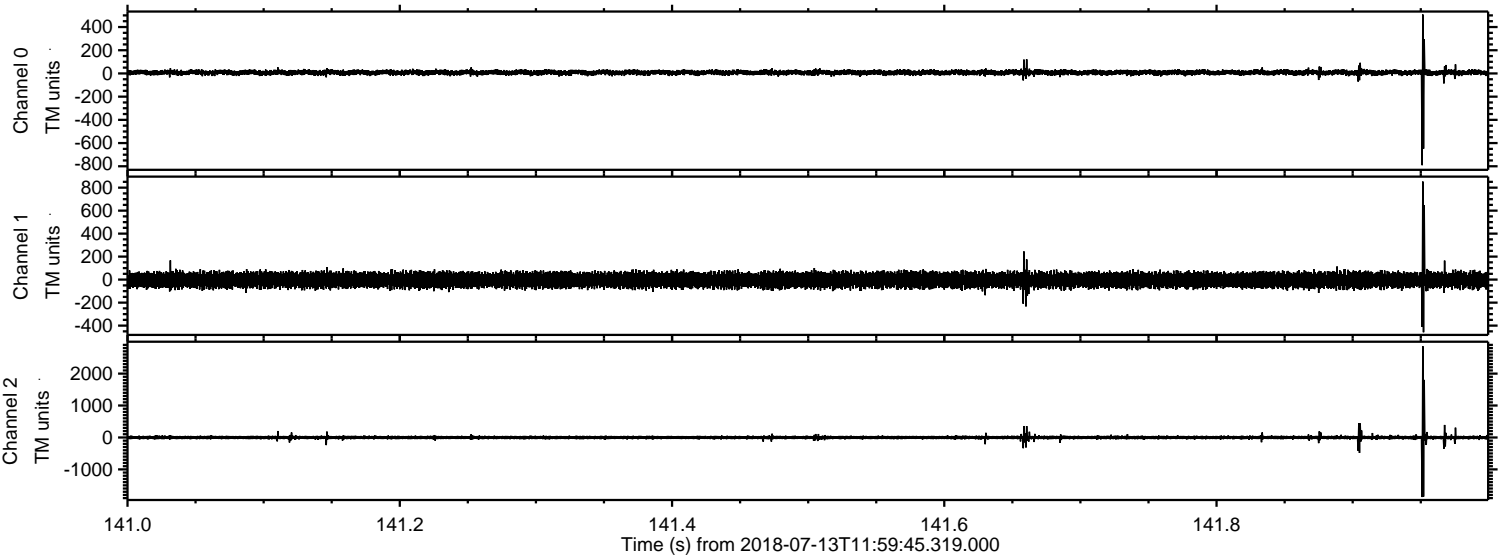

Processed Fri Jul 13 14:07:31 2018 by ELM ver.2012-10-06 from 001__elm20180713_115944__dat00.bin

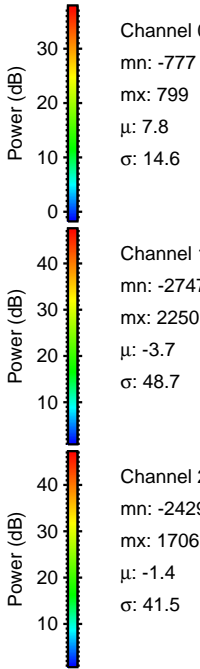
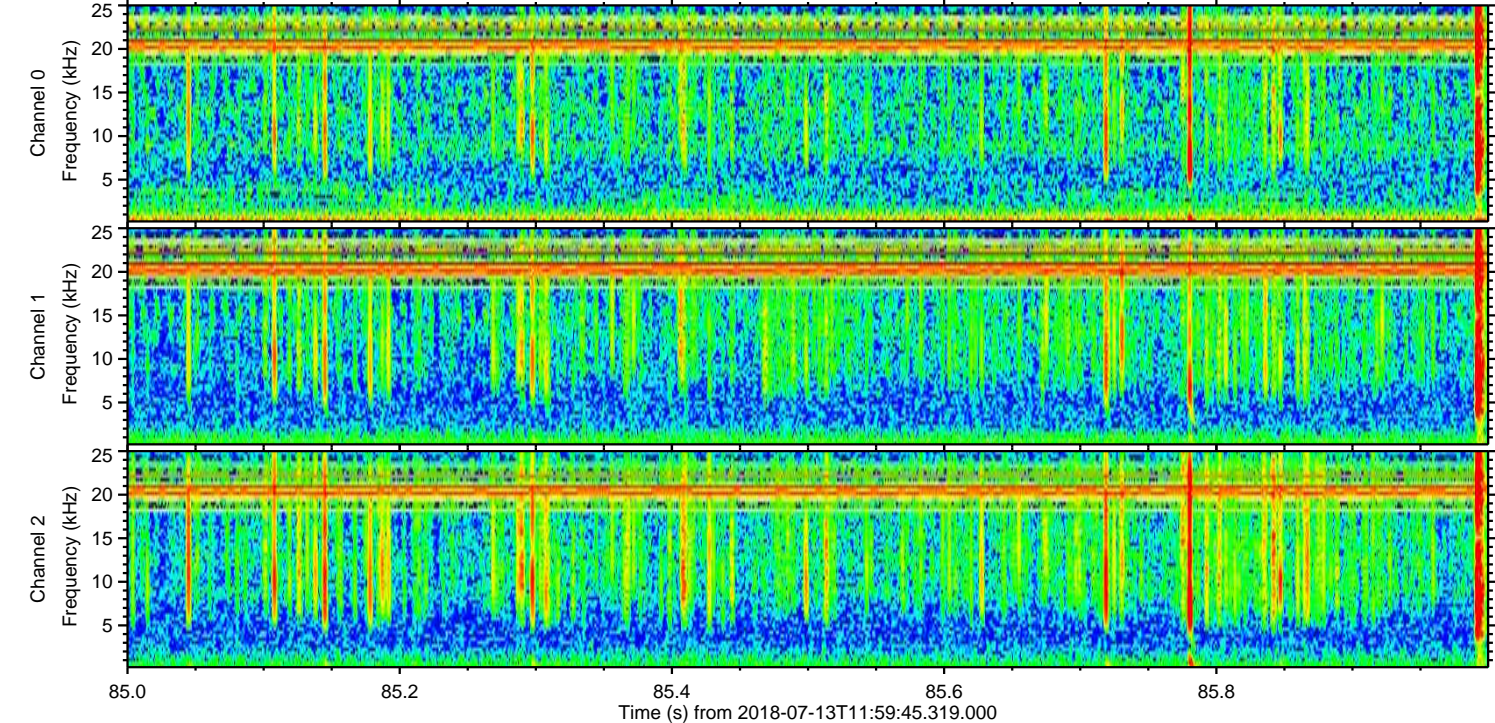
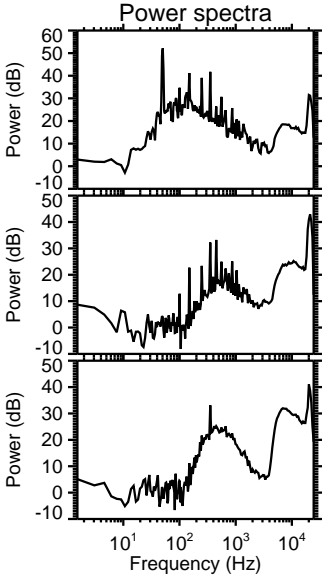
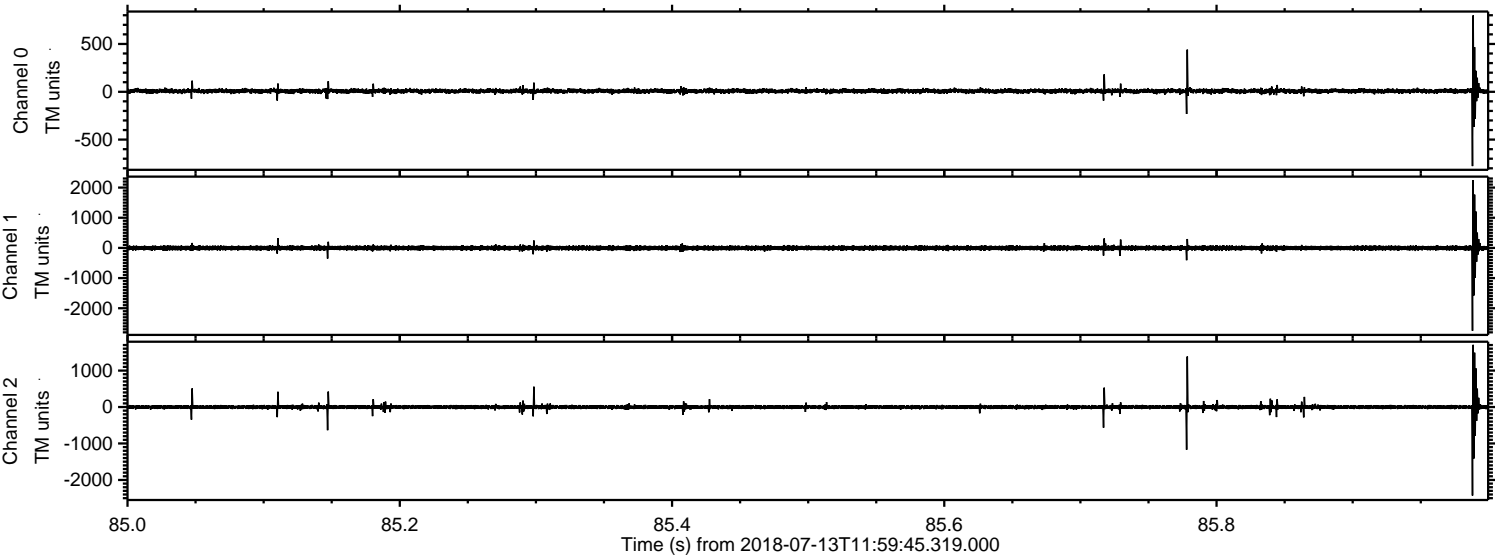

ELMAVAN 3D WAVEFORMS (Measured data sampled at 50 kHz) 51000 packets of 144 samples from 2018-07-13T11:59:45.319.000. Part 139/147

Processed Fri Jul 13 14:07:32 2018 by ELM ver.2012-10-06 from 001__elm20180713_115944__dat00.bin

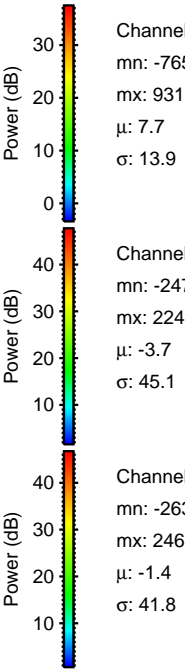
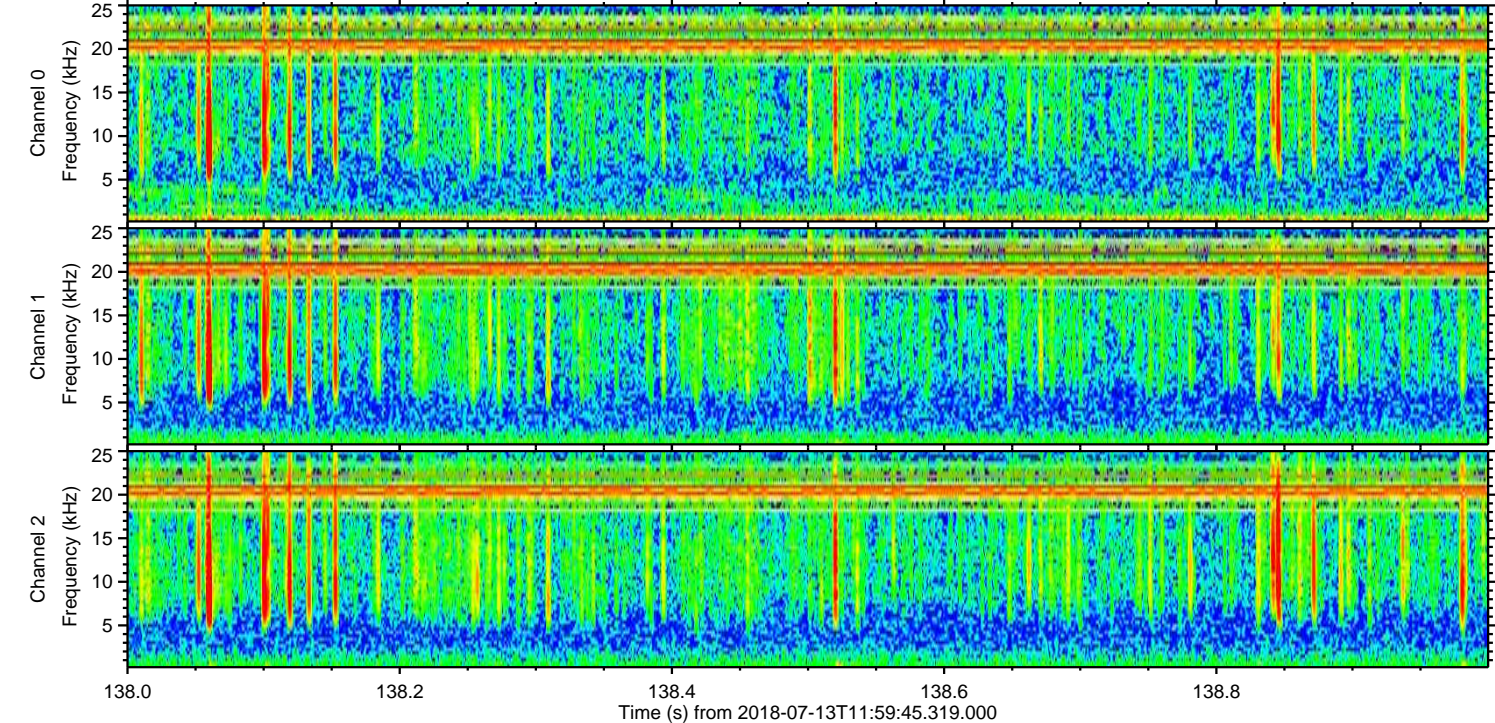
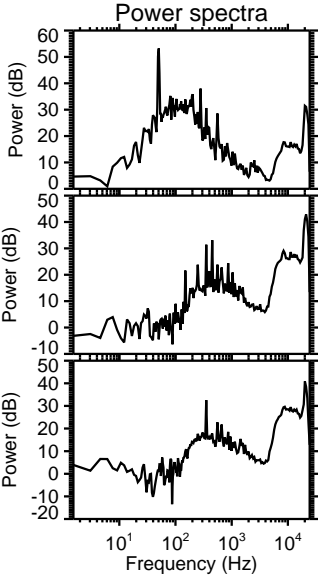
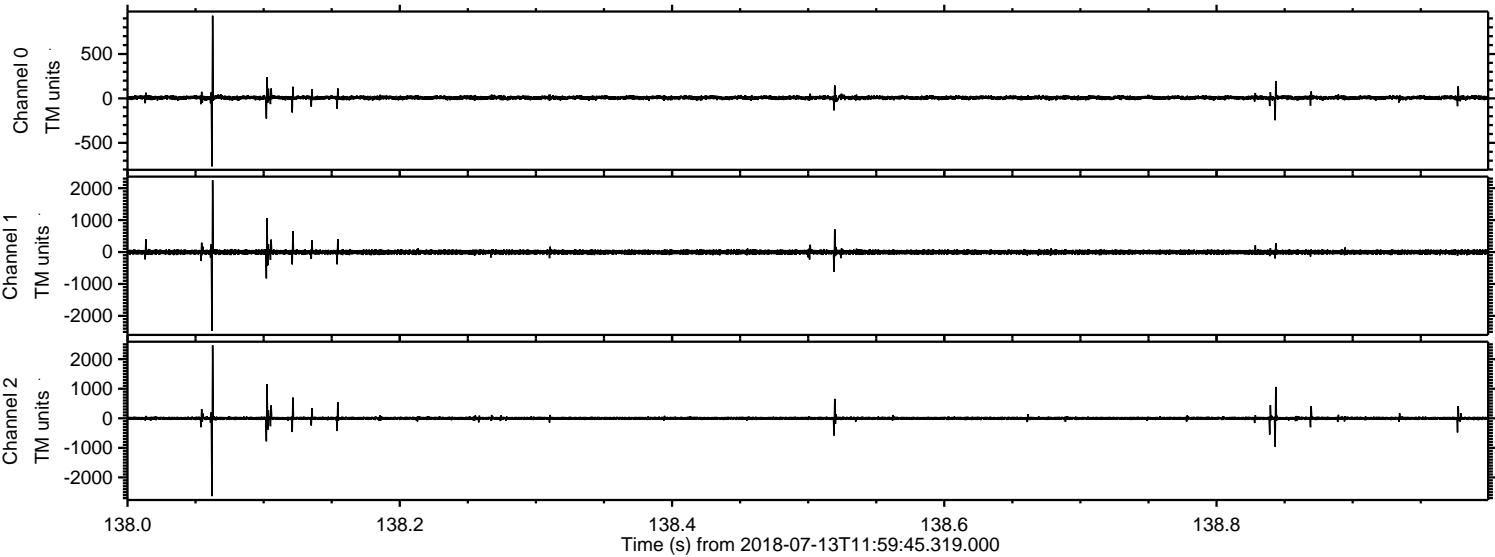

Processed Fri Jul 13 14:07:33 2018 by ELM ver.2012-10-06 from 001__elm20180713_115944__dat00.bin

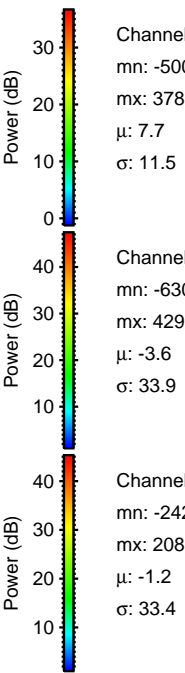
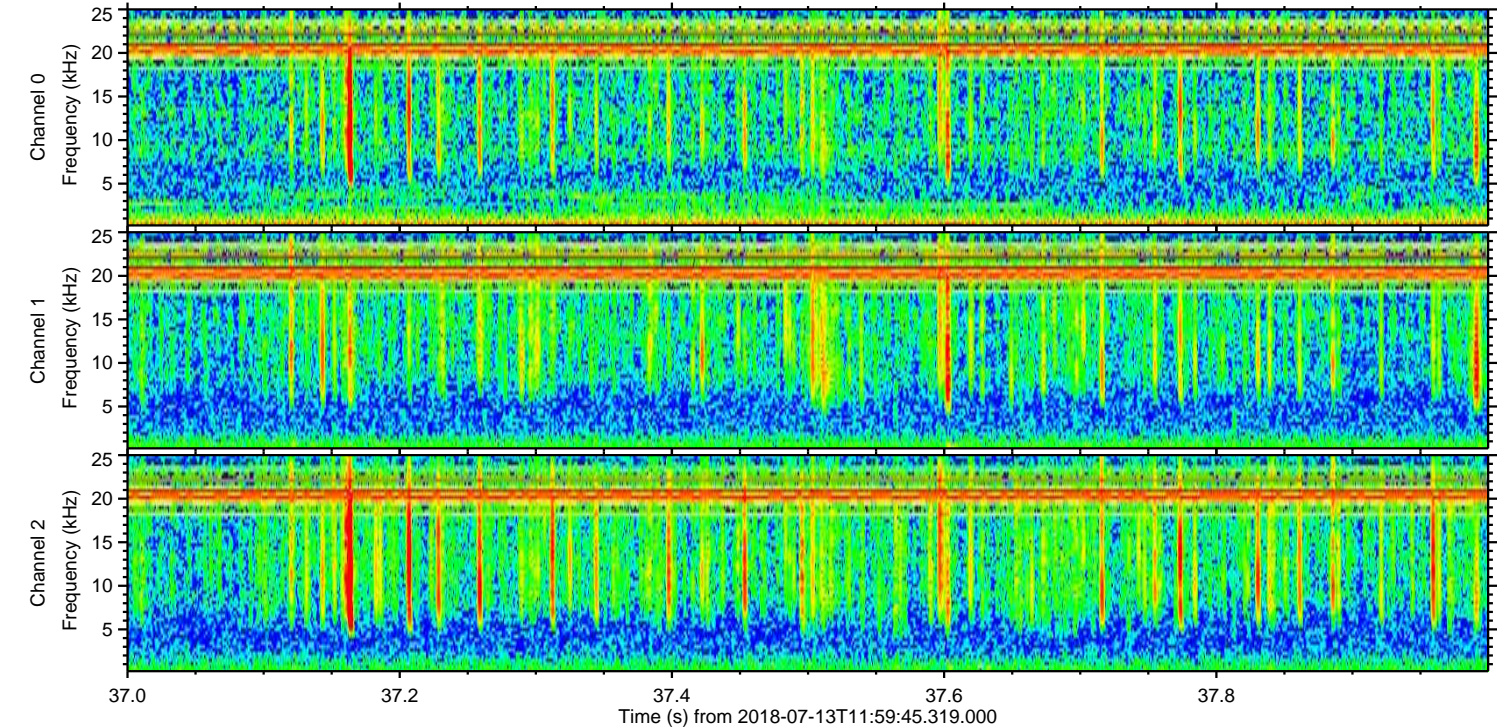
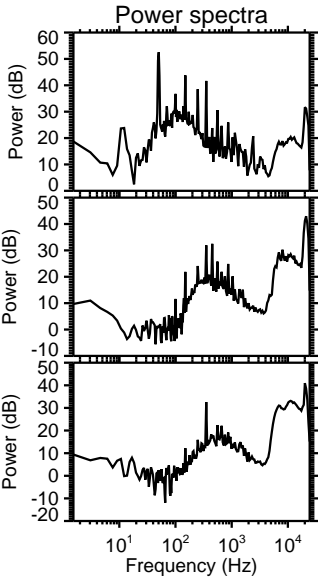
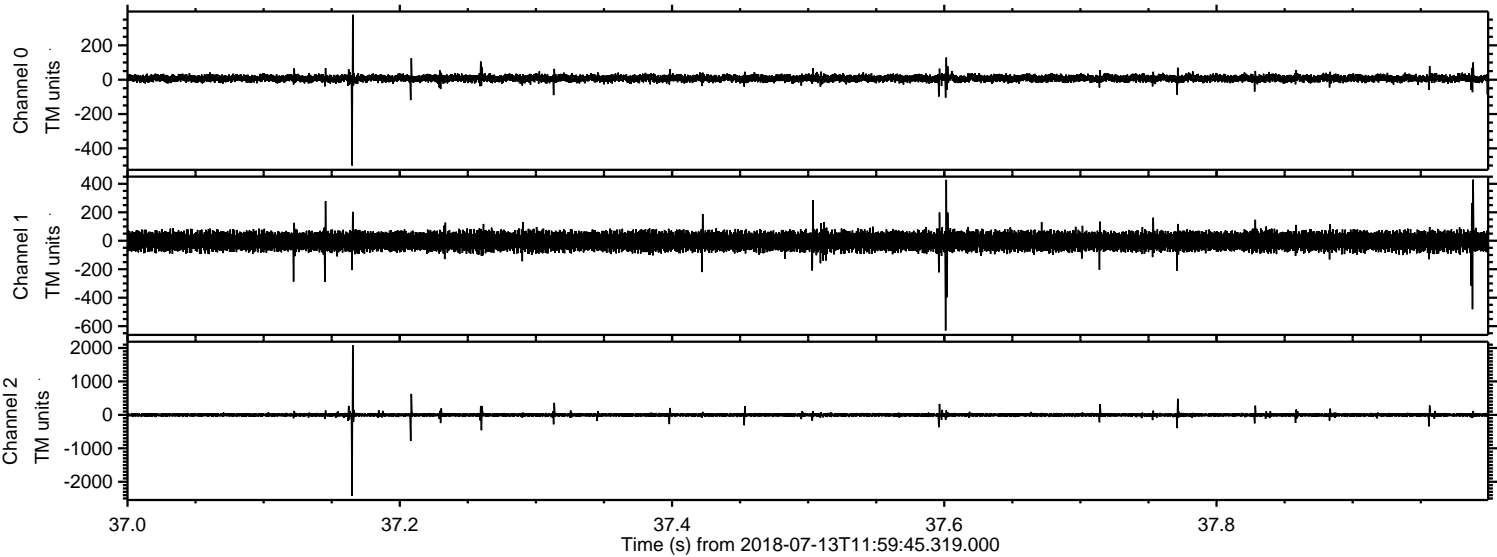

ELMAVAN 3D WAVEFORMS (Measured data sampled at 50 kHz) 51000 packets of 144 samples from 2018-07-13T11:59:45.319.000. Part 123/147

Processed Fri Jul 13 14:07:33 2018 by ELM ver.2012-10-06 from 001__elm20180713_115944__dat00.bin

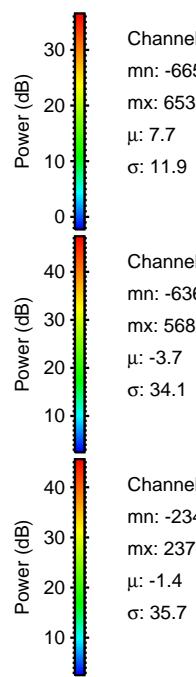
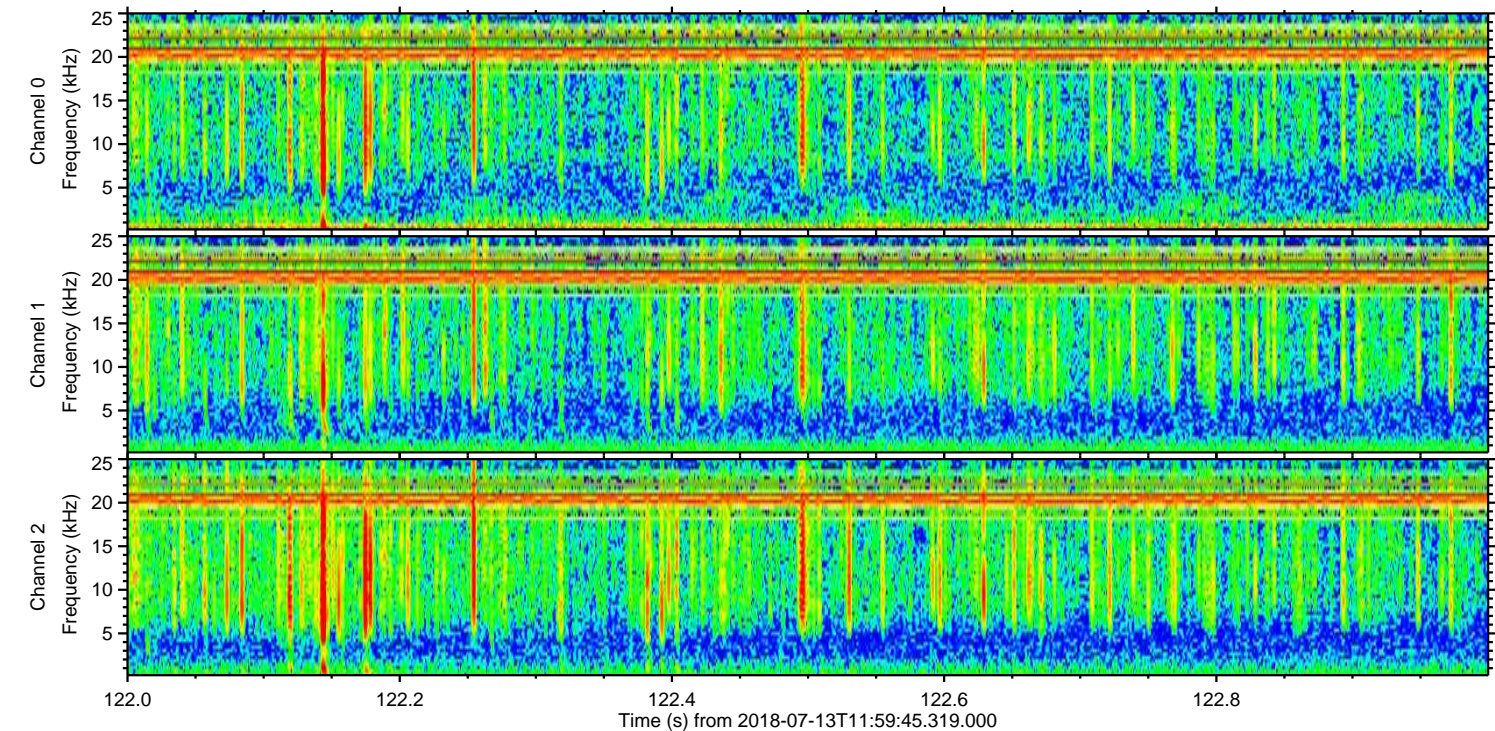
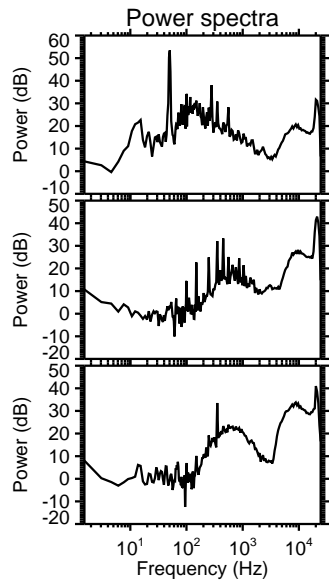
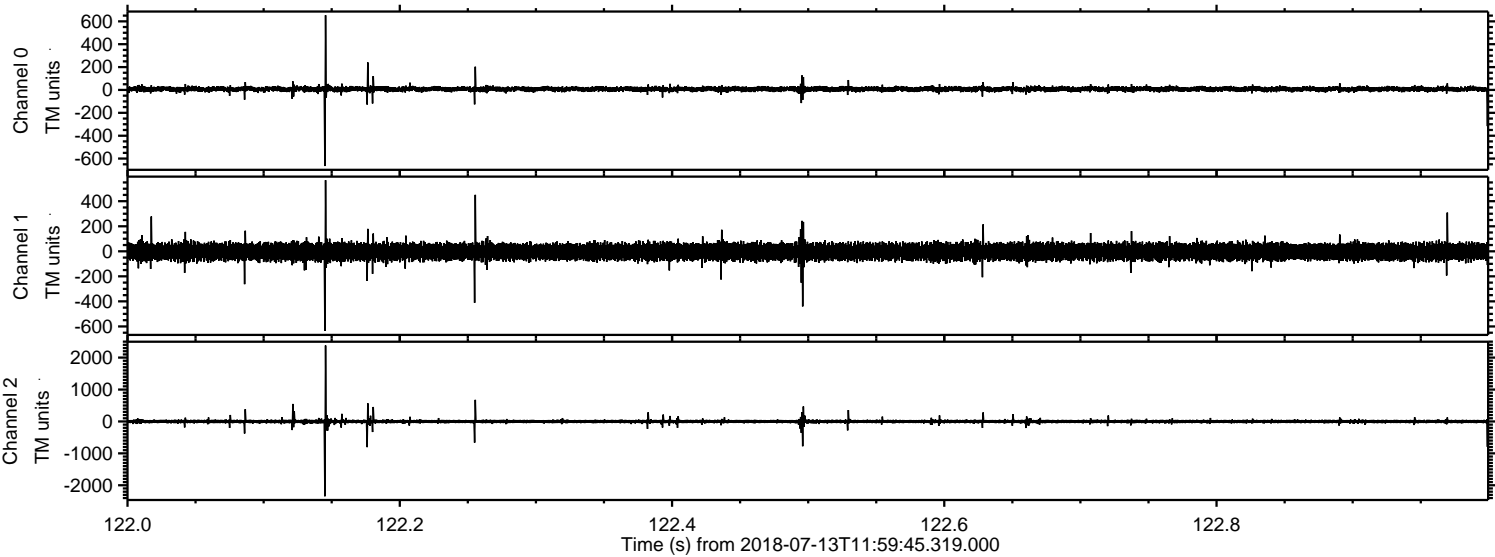

Channel 0
mn: -665
mx: 653
 μ : 7.7
 σ : 11.9

Channel 1
mn: -636
mx: 568
 μ : -3.7
 σ : 34.1

Channel 2
mn: -2344
mx: 2379
 μ : -1.4
 σ : 35.7

Processed Fri Jul 13 14:07:34 2018 by ELM ver.2012-10-06 from 001__elm20180713_115944__dat00.bin

