

ELMAVAN 3D WAVEFORMS (Measured data sampled at 50 kHz) 51000 packets of 144 samples from 2018-07-13T05:59:31.072.000.

Processed Fri Jul 13 08:07:20 2018 by ELM ver.2012-10-06 from 001__elm20180713_055930__dat00.bin

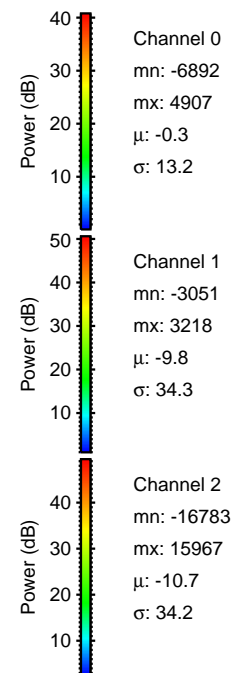
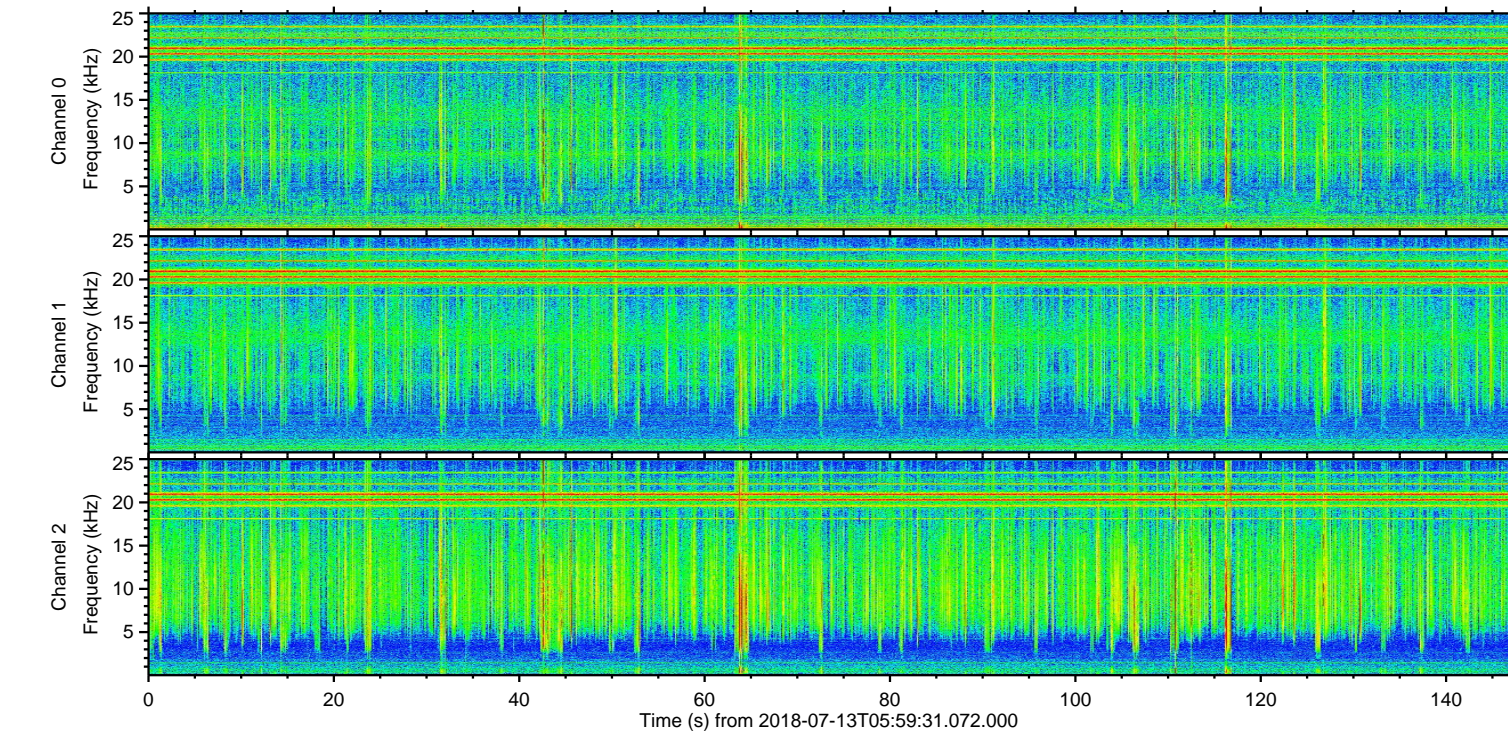
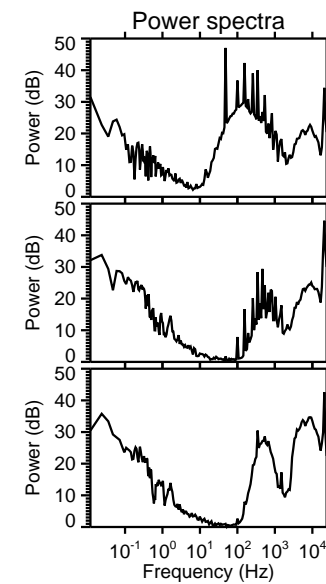
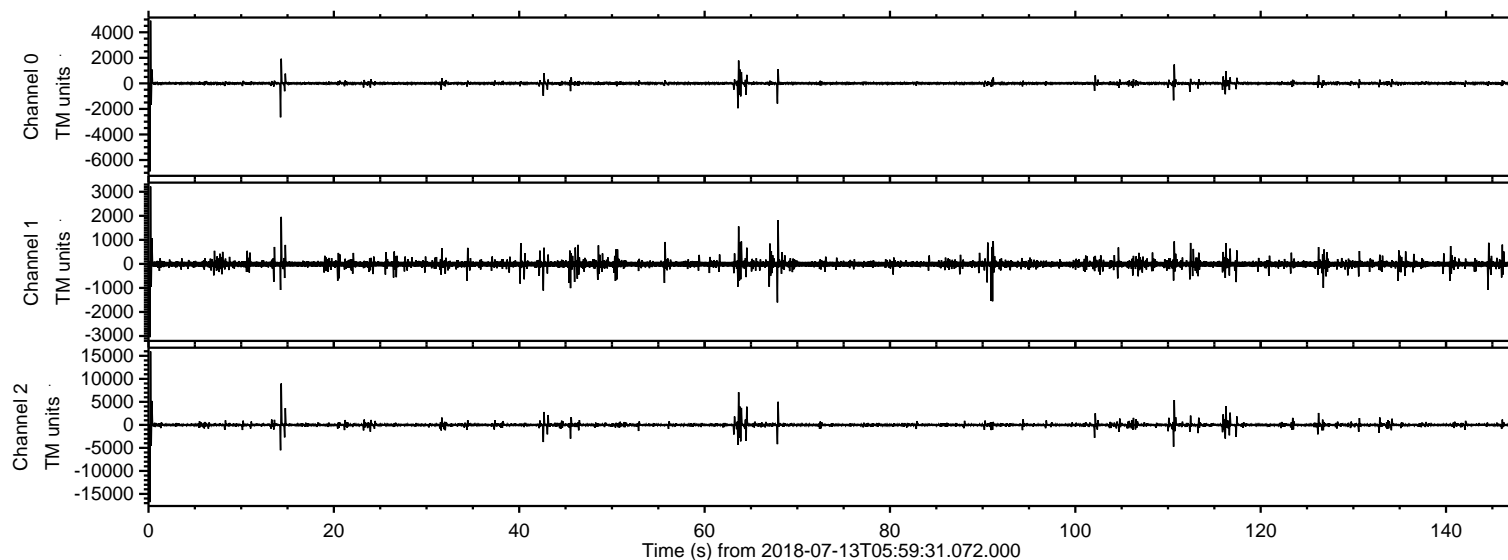

ELMAVAN 3D WAVEFORMS (Measured data sampled at 50 kHz) 51000 packets of 144 samples from 2018-07-13T05:59:31.072.000. Part 1/147

Processed Fri Jul 13 08:07:26 2018 by ELM ver.2012-10-06 from 001__elm20180713_055930__dat00.bin

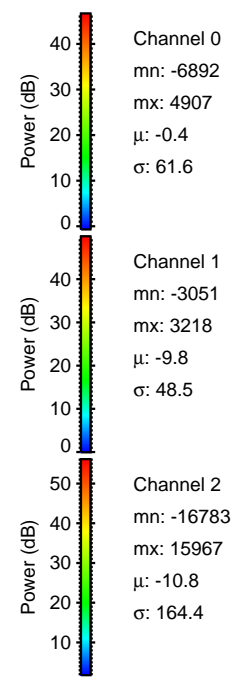
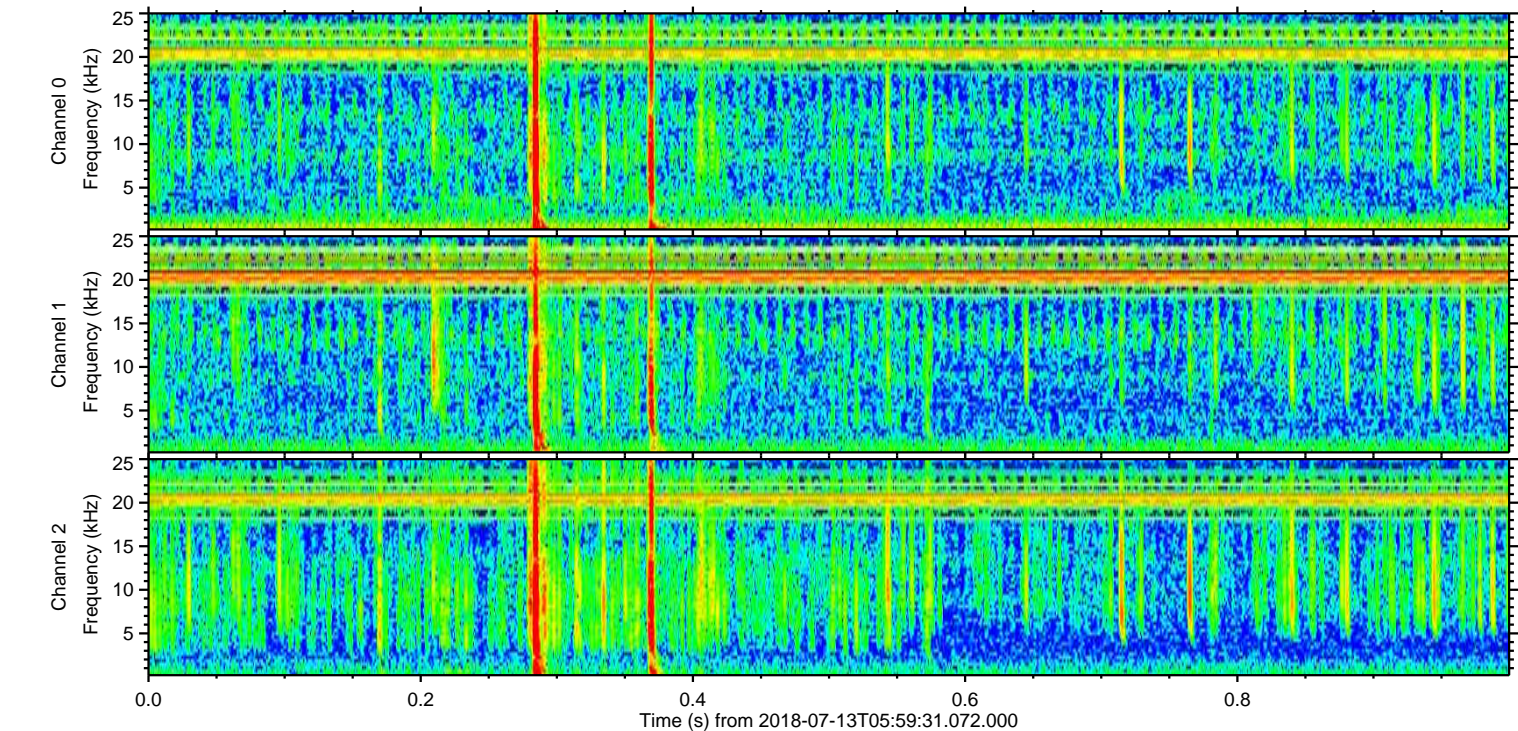
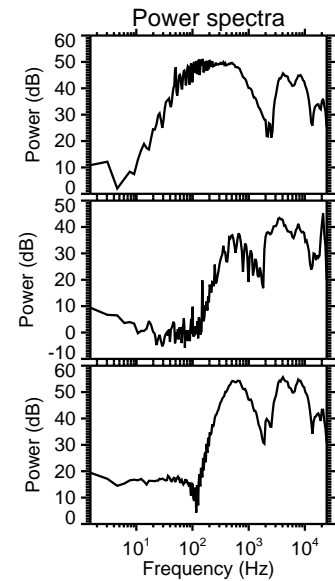
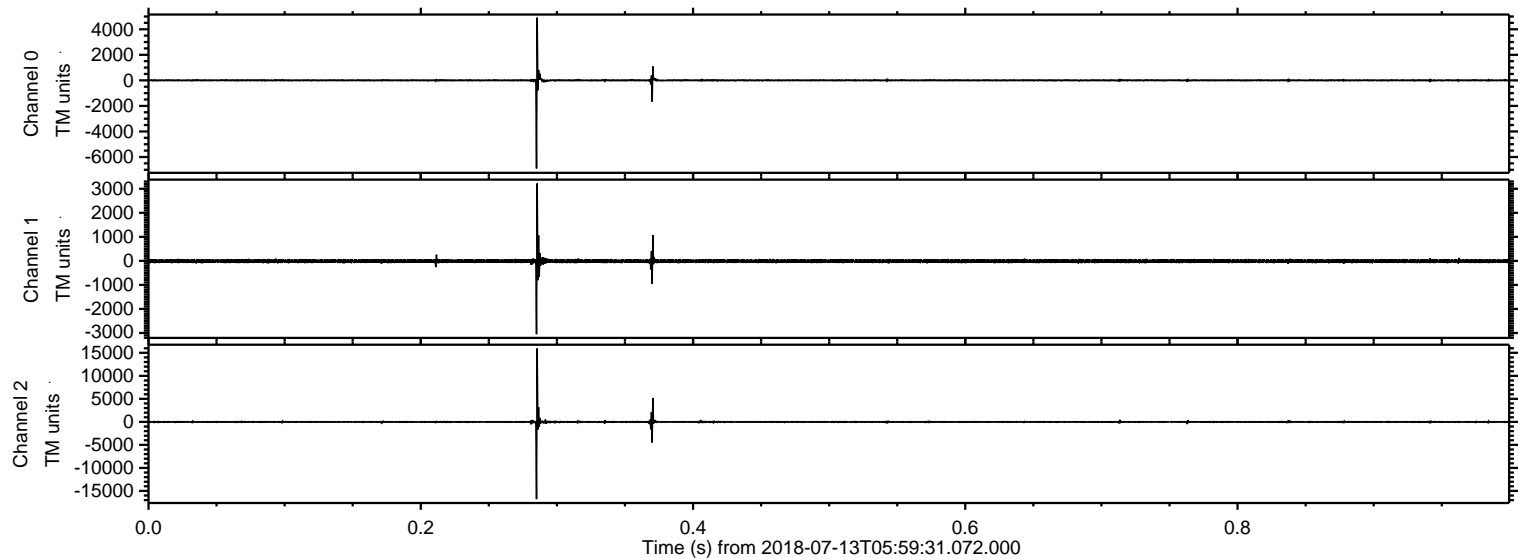

Processed Fri Jul 13 08:07:27 2018 by ELM ver.2012-10-06 from 001__elm20180713_055930__dat00.bin

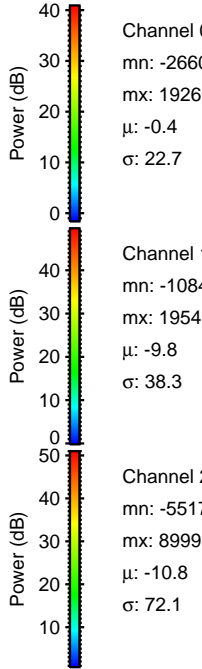
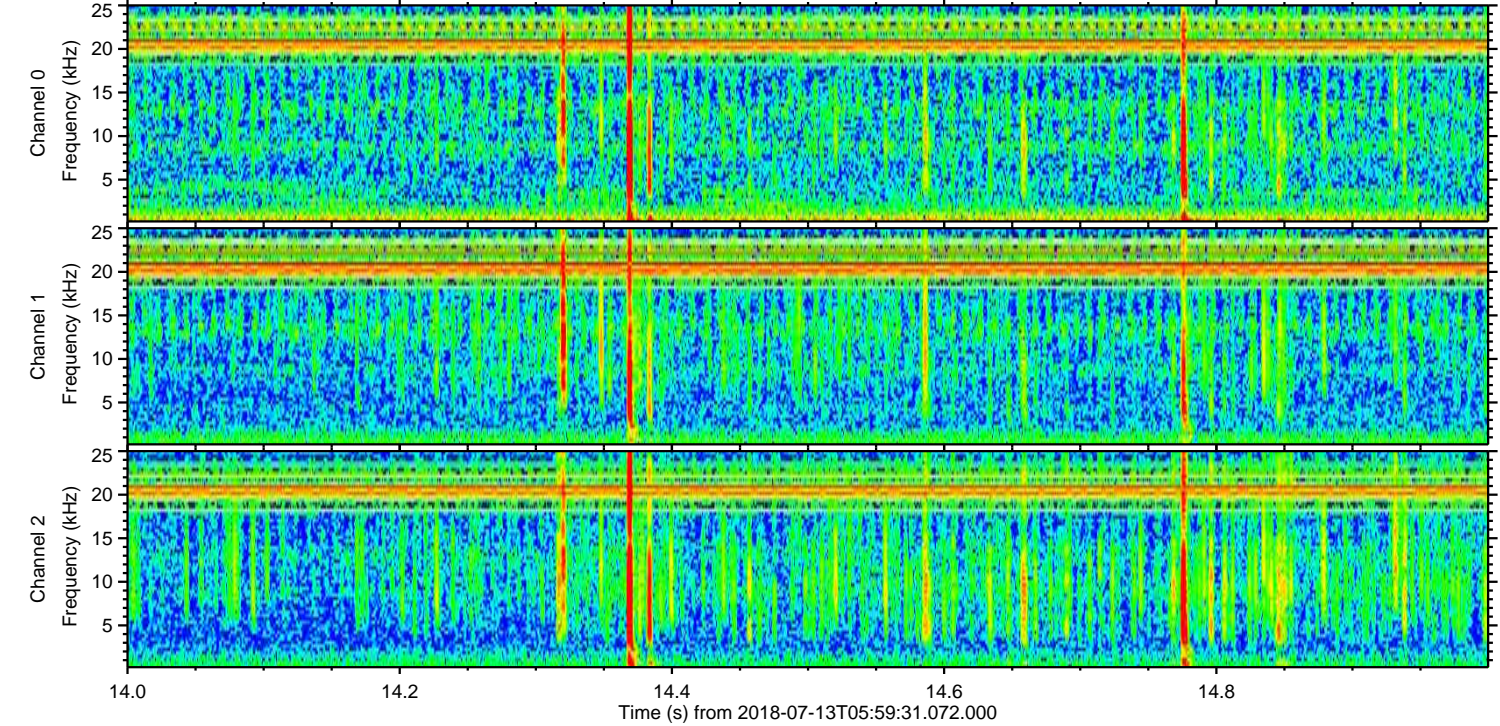
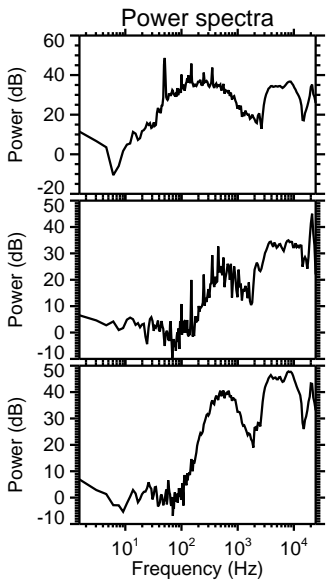
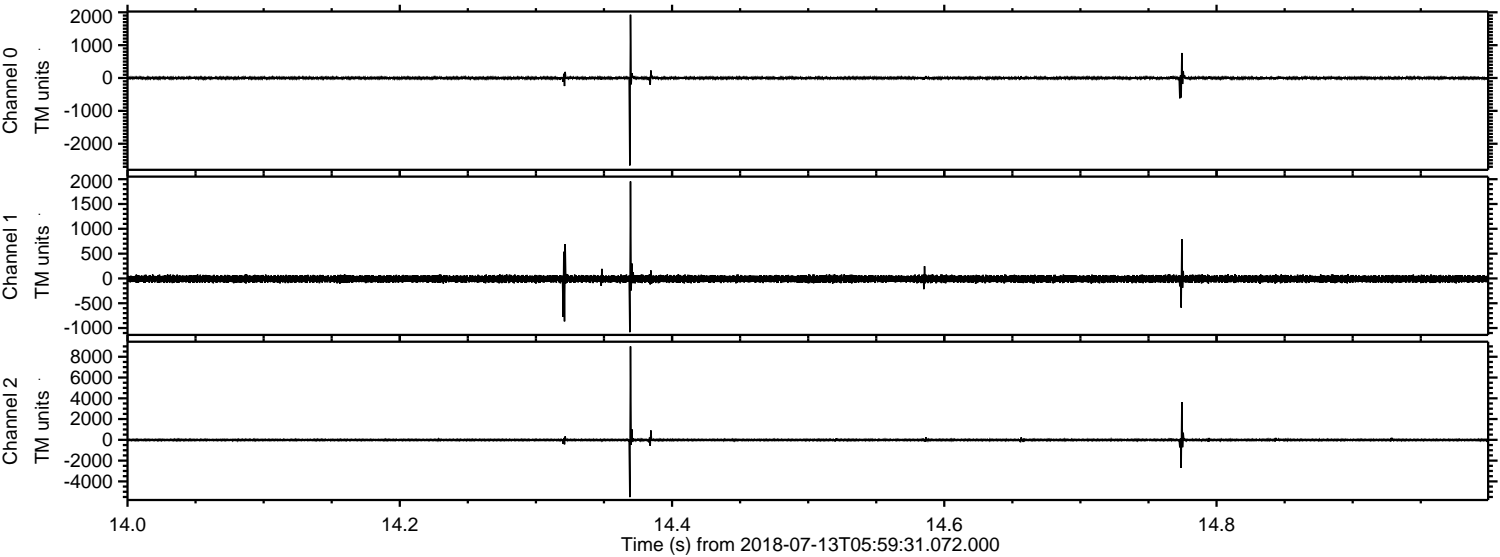

Processed Fri Jul 13 08:07:28 2018 by ELM ver.2012-10-06 from 001__elm20180713_055930__dat00.bin

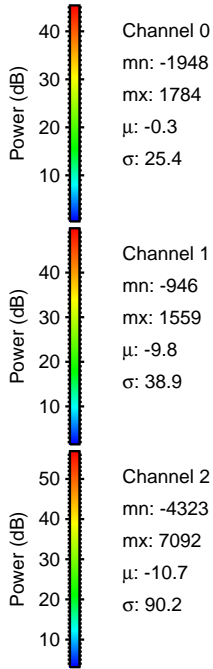
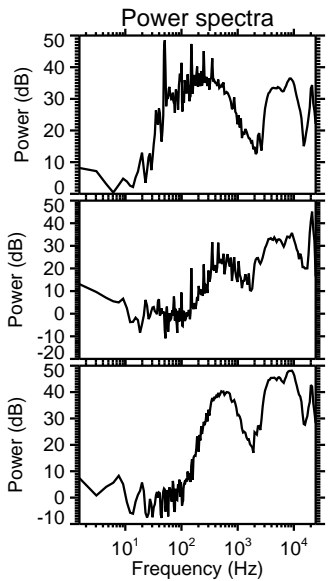
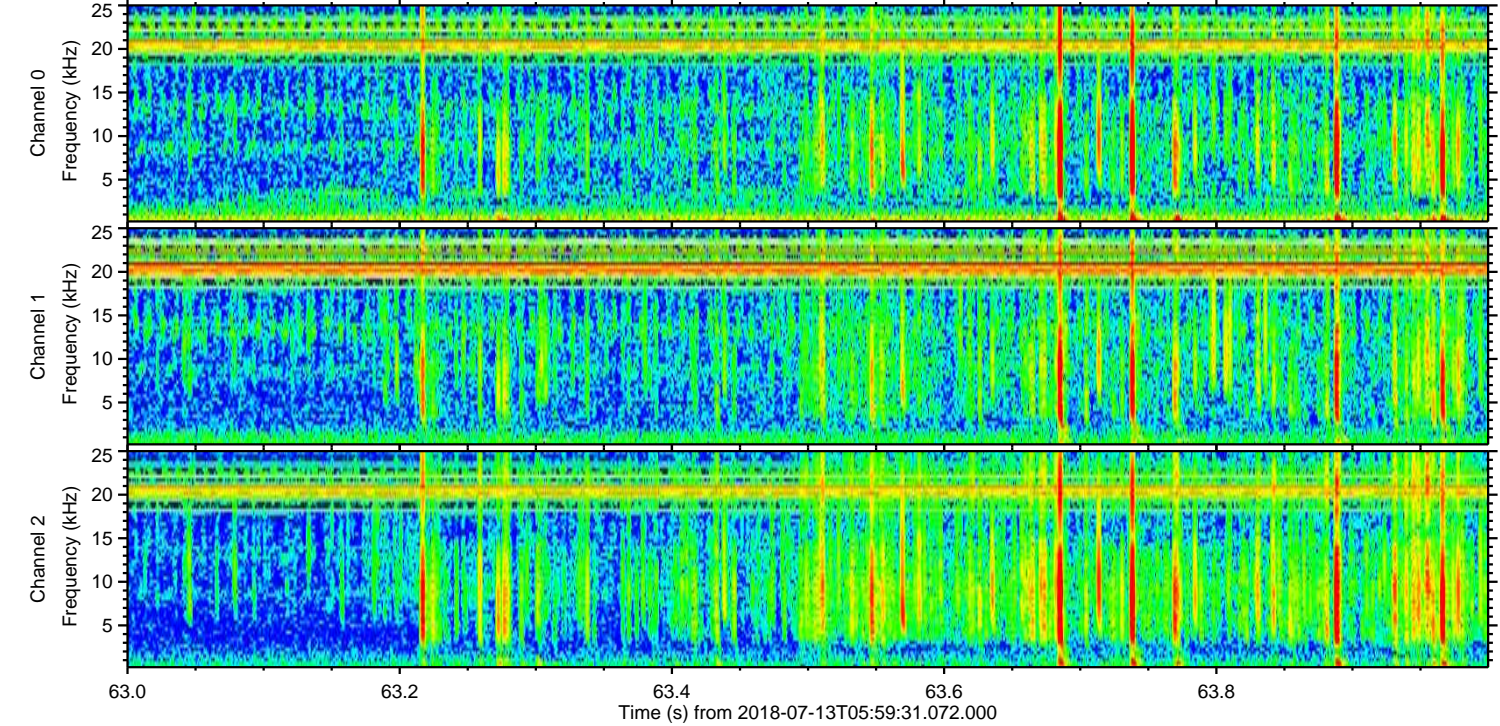
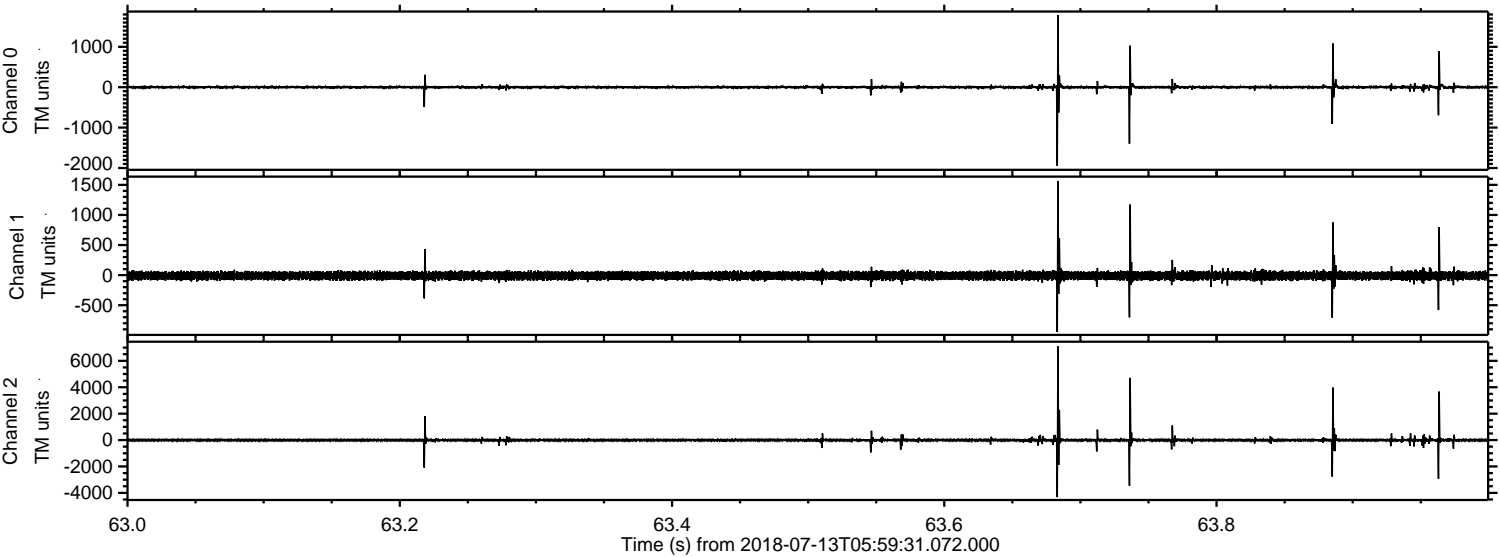

ELMAVAN 3D WAVEFORMS (Measured data sampled at 50 kHz) 51000 packets of 144 samples from 2018-07-13T05:59:31.072.000. Part 111/147

Processed Fri Jul 13 08:07:28 2018 by ELM ver.2012-10-06 from 001__elm20180713_055930__dat00.bin

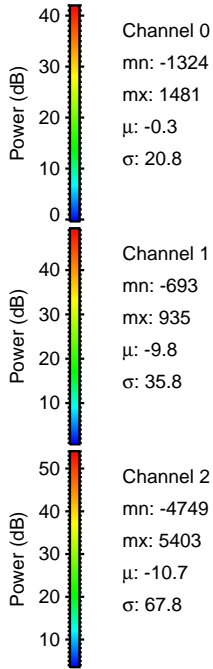
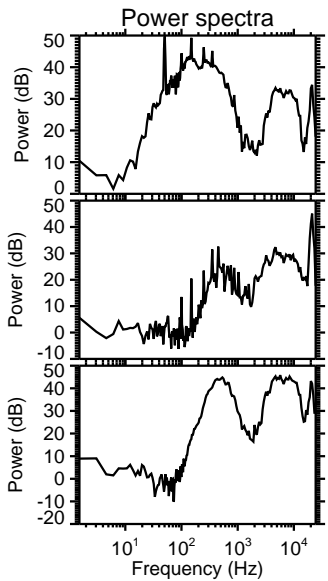
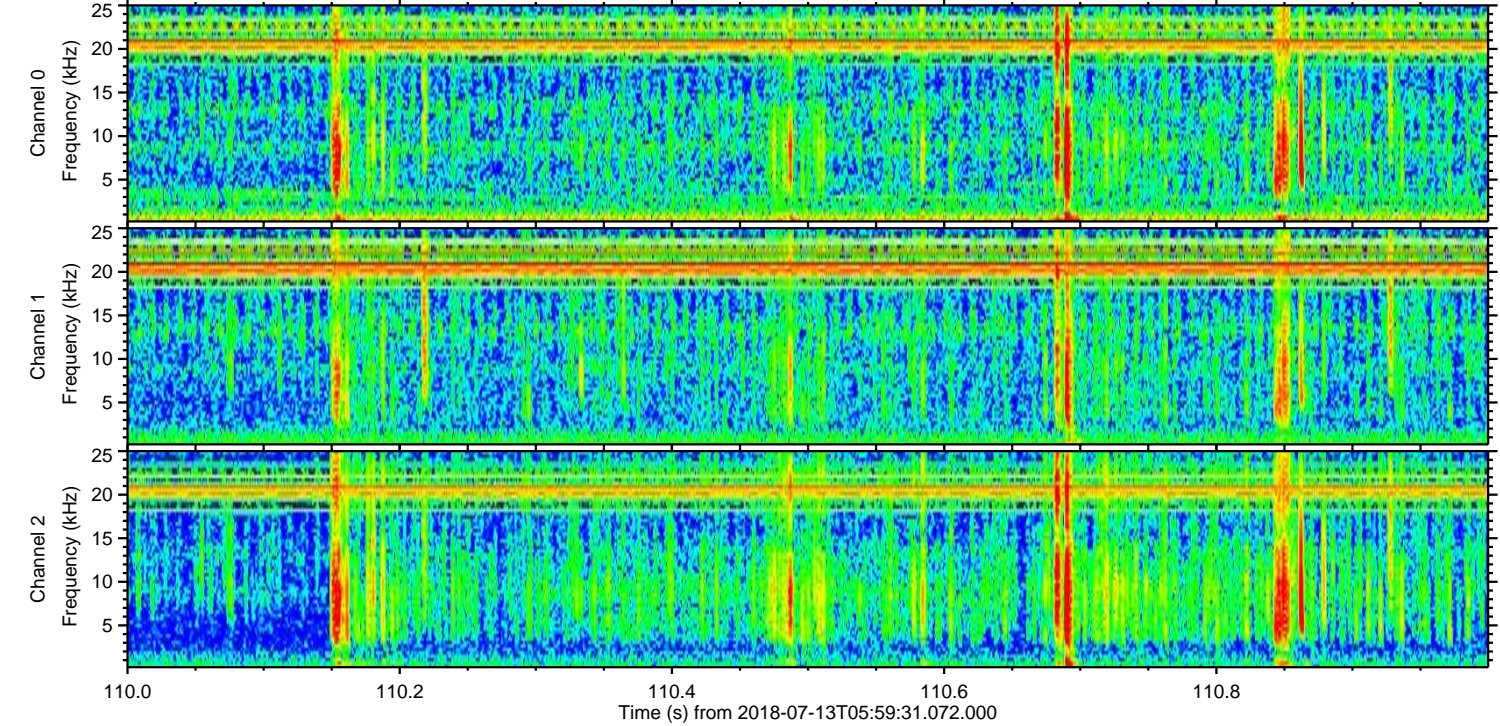
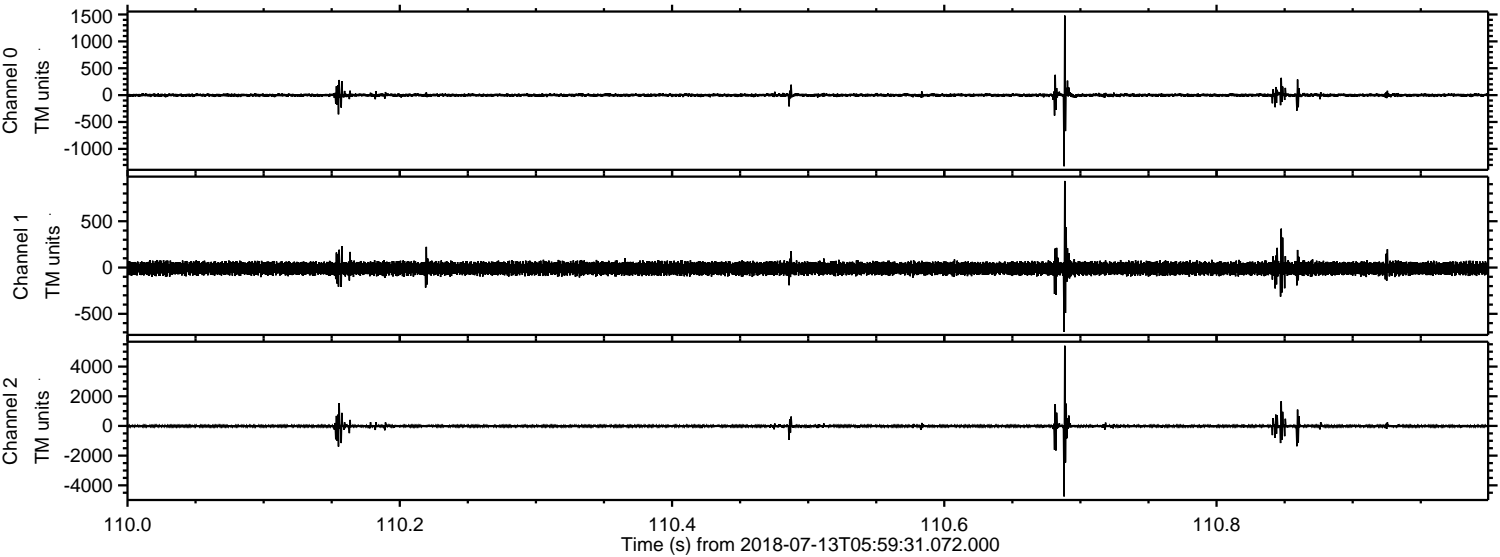

Processed Fri Jul 13 08:07:29 2018 by ELM ver.2012-10-06 from 001__elm20180713_055930__dat00.bin

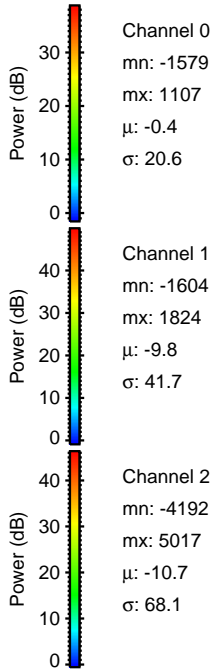
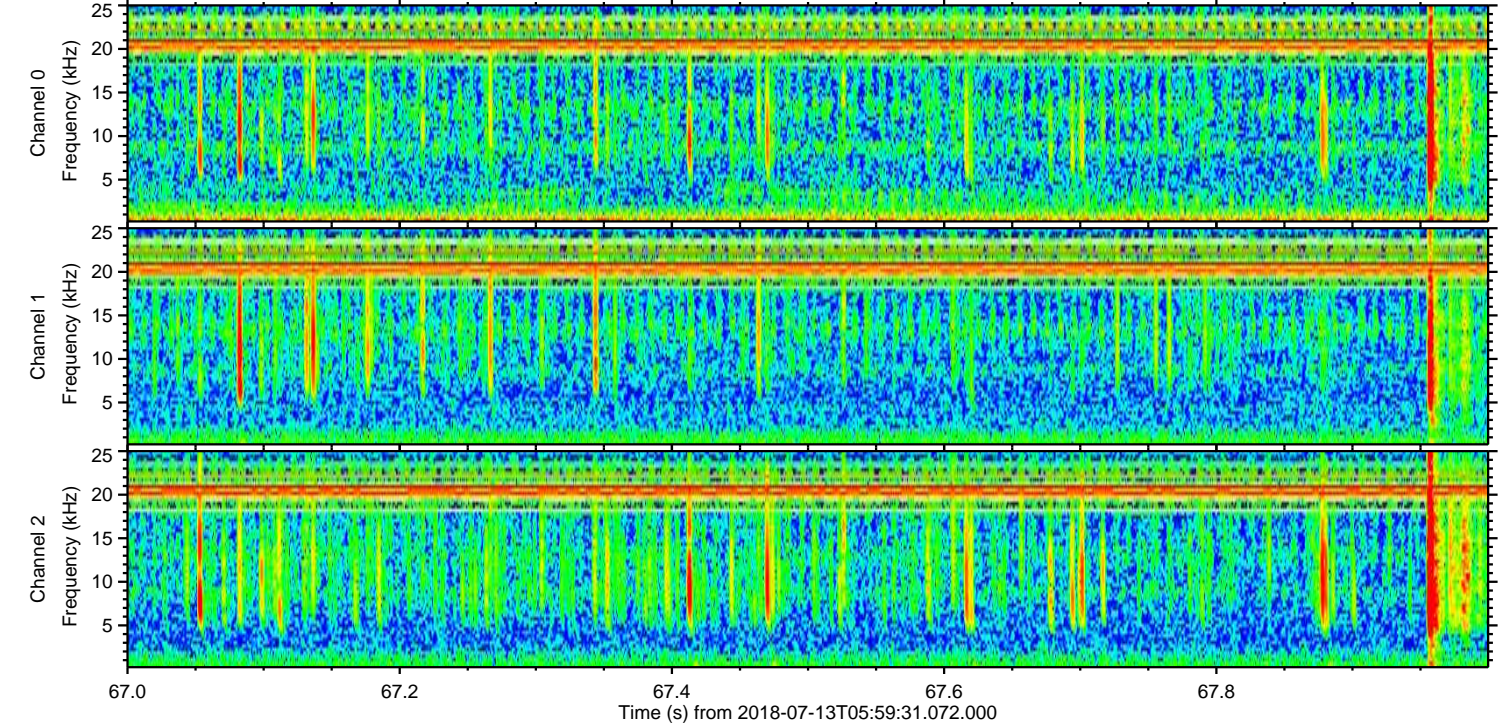
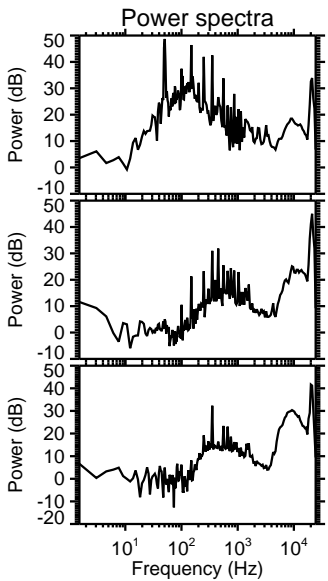
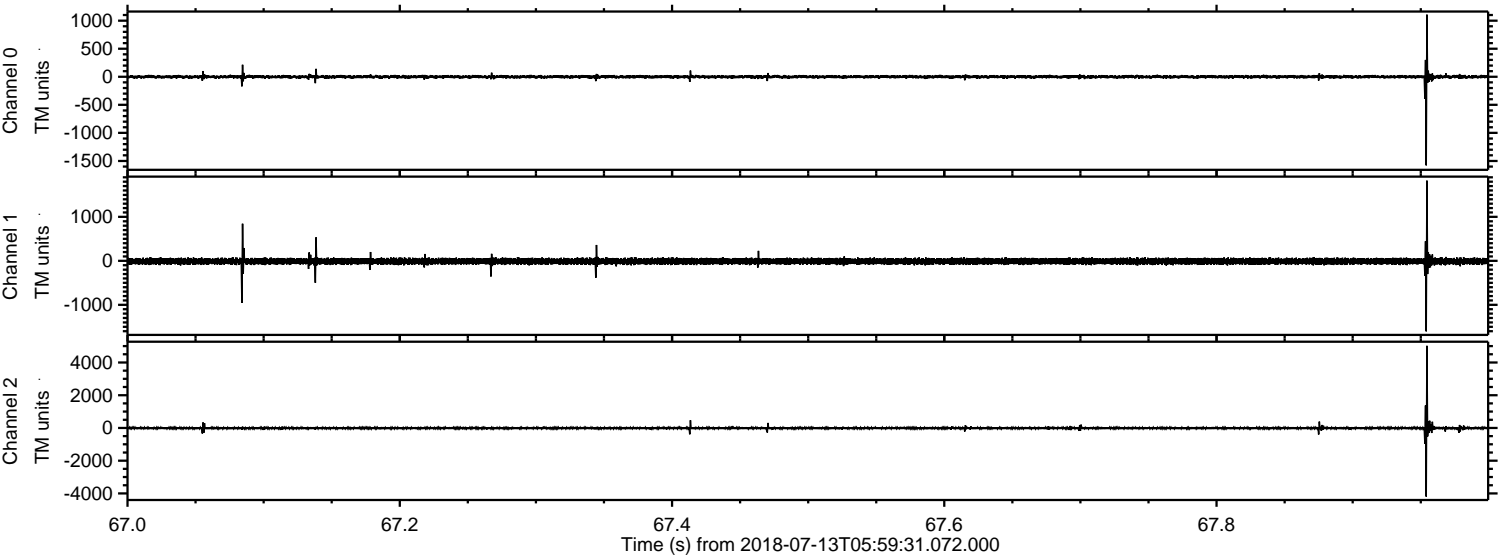

Channel 0
mn: -1579
mx: 1107
 μ : -0.4
 σ : 20.6

Channel 1
mn: -1604
mx: 1824
 μ : -9.8
 σ : 41.7

Channel 2
mn: -4192
mx: 5017
 μ : -10.7
 σ : 68.1

ELMAVAN 3D WAVEFORMS (Measured data sampled at 50 kHz) 51000 packets of 144 samples from 2018-07-13T05:59:31.072.000. Part 117/147

Processed Fri Jul 13 08:07:30 2018 by ELM ver.2012-10-06 from 001__elm20180713_055930__dat00.bin

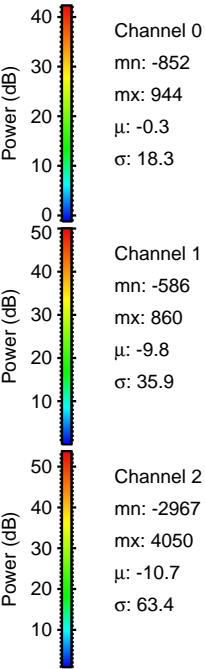
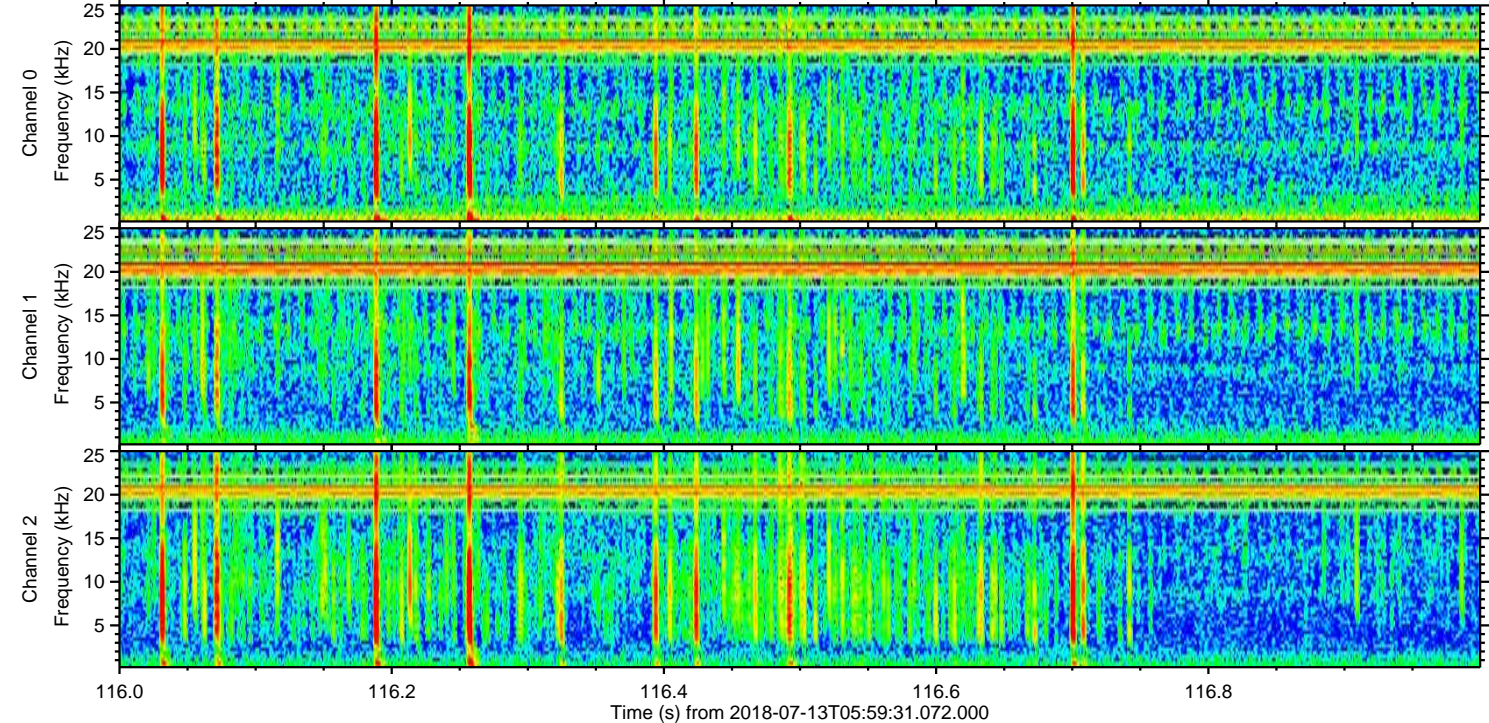
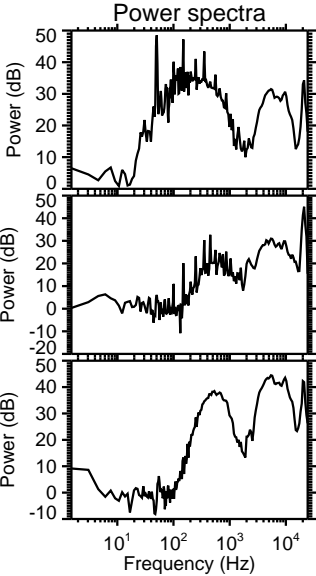
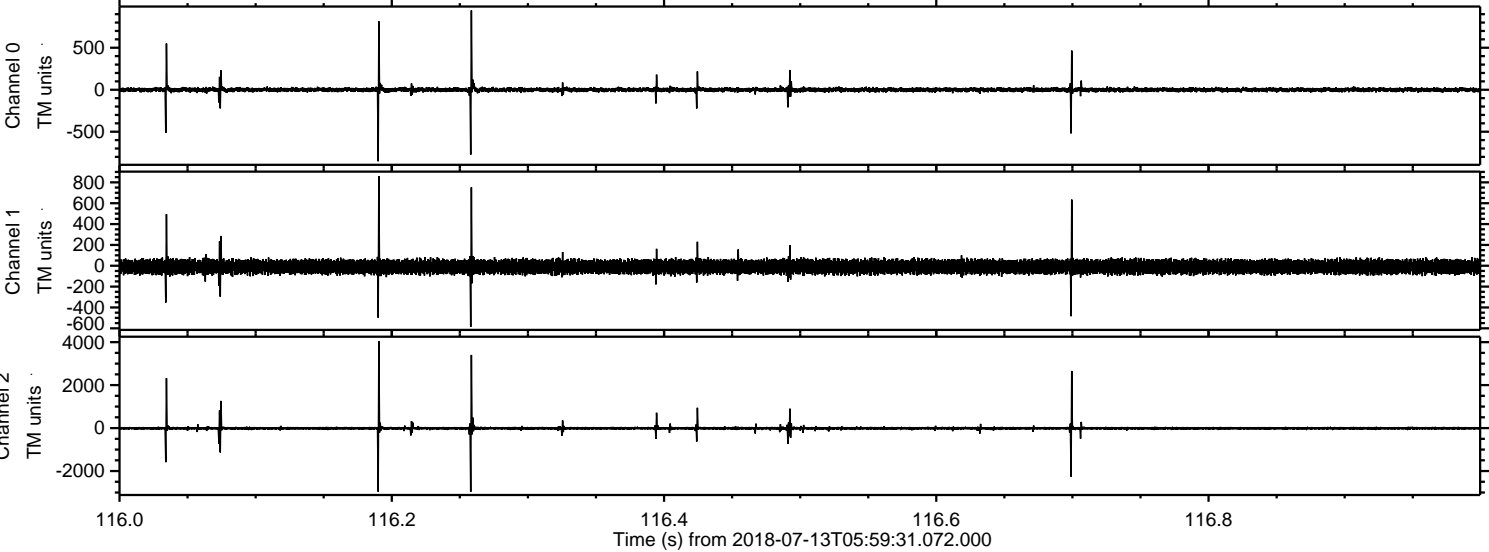

Processed Fri Jul 13 08:07:30 2018 by ELM ver.2012-10-06 from 001__elm20180713_055930__dat00.bin

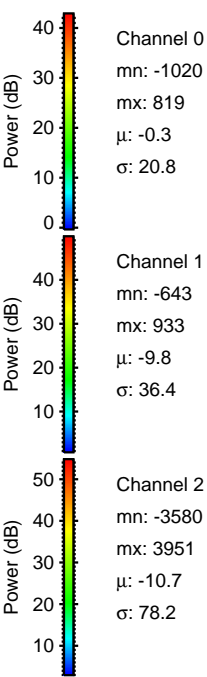
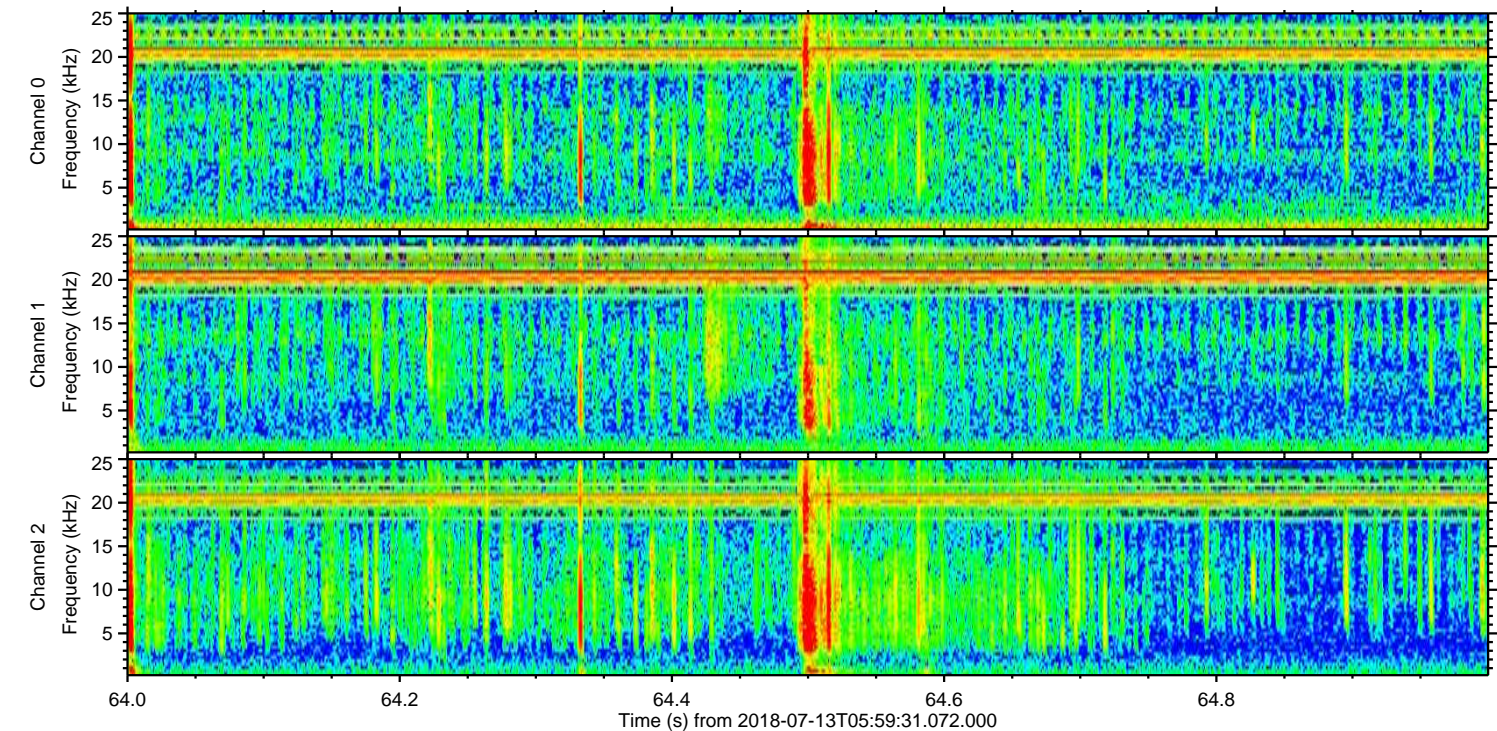
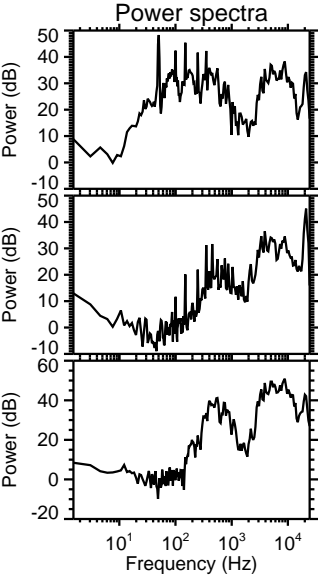
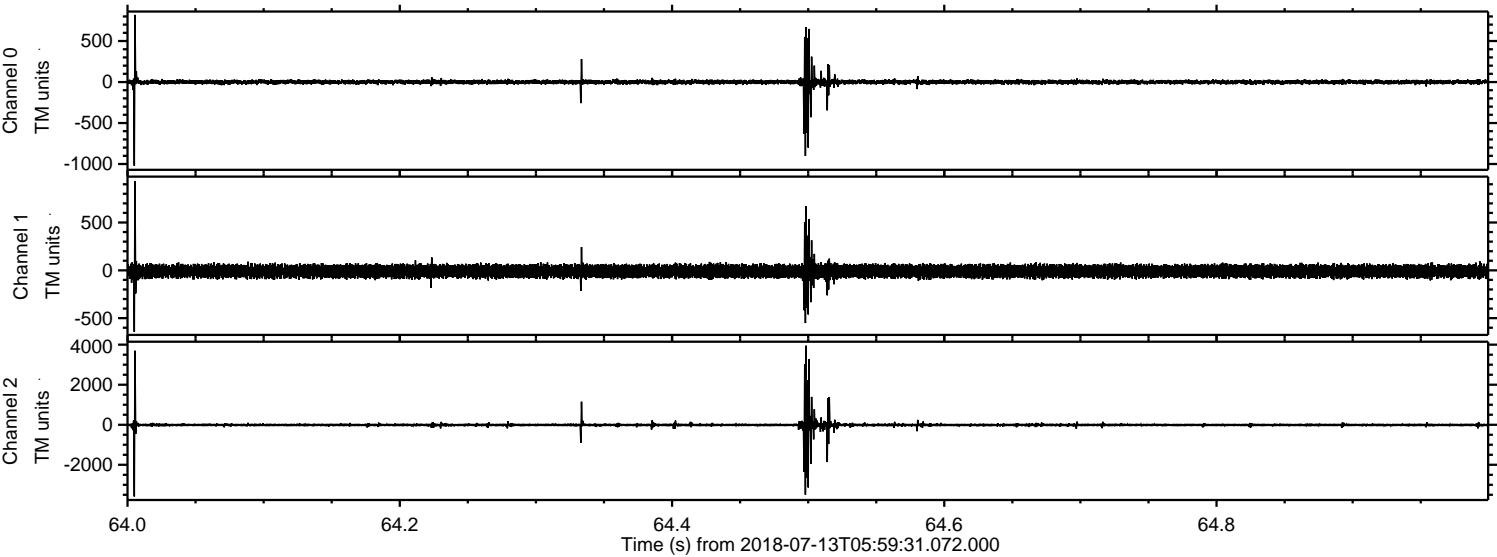

Processed Fri Jul 13 08:07:31 2018 by ELM ver.2012-10-06 from 001__elm20180713_055930__dat00.bin

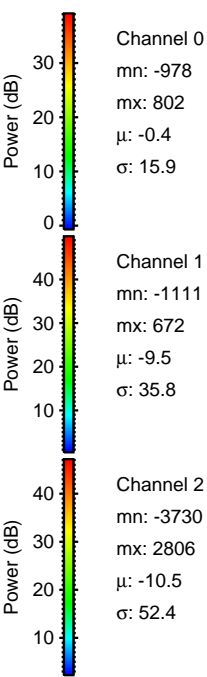
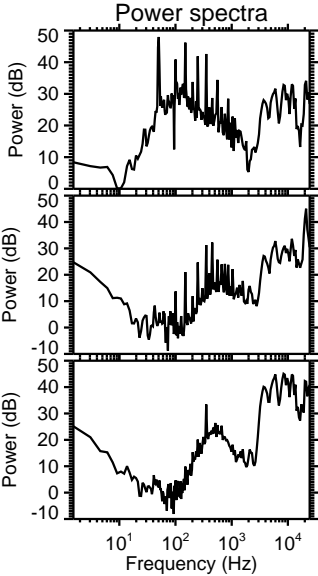
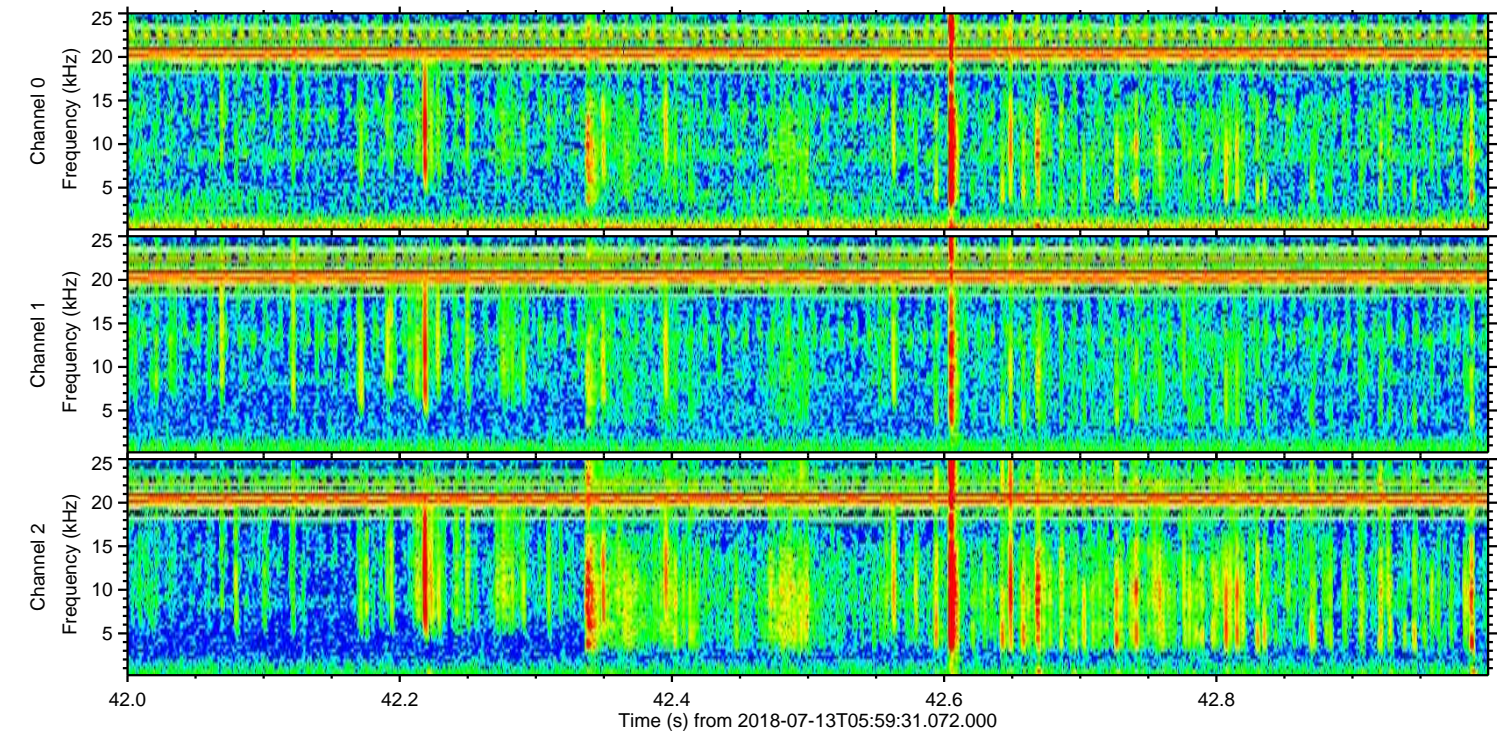
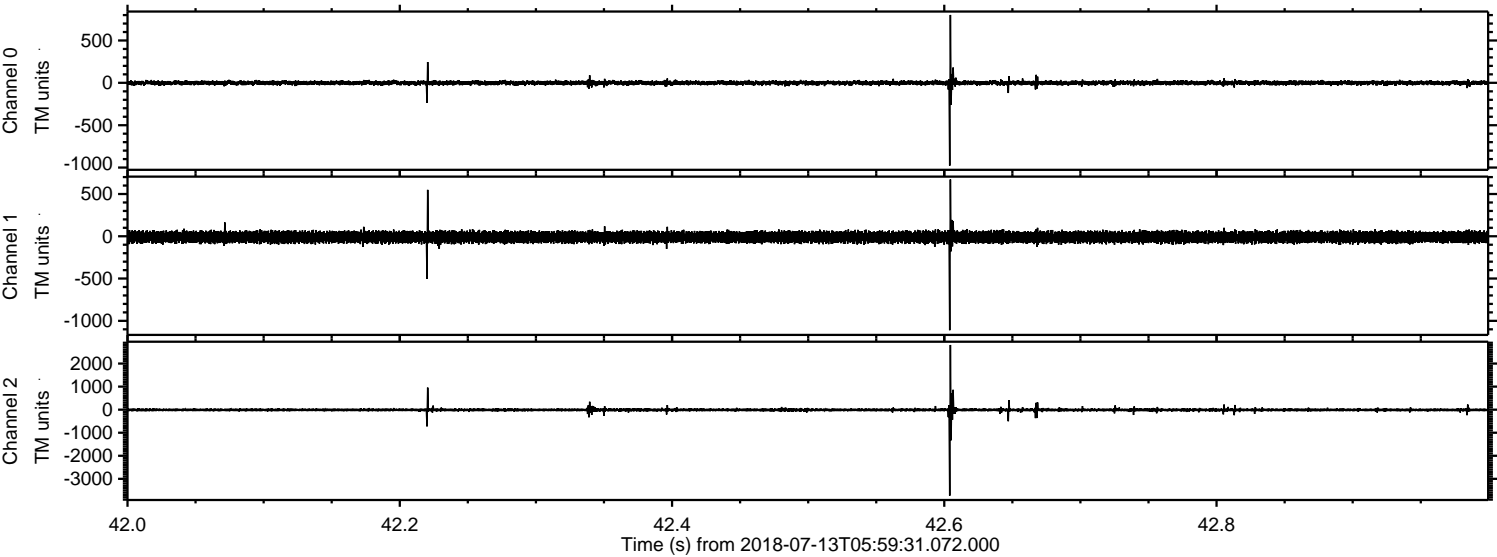

Processed Fri Jul 13 08:07:32 2018 by ELM ver.2012-10-06 from 001__elm20180713_055930__dat00.bin

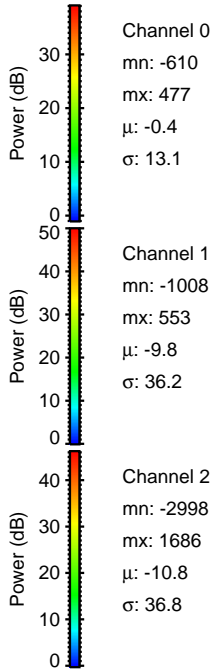
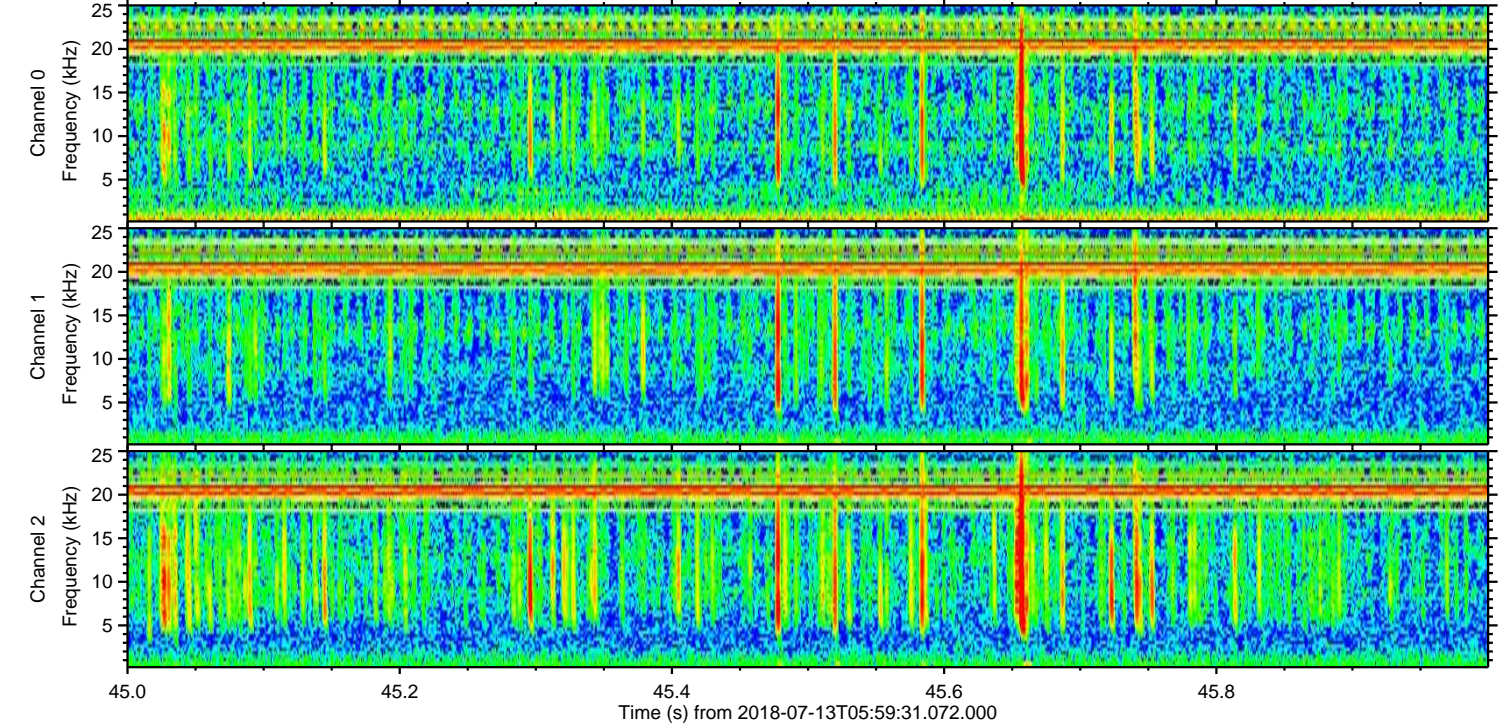
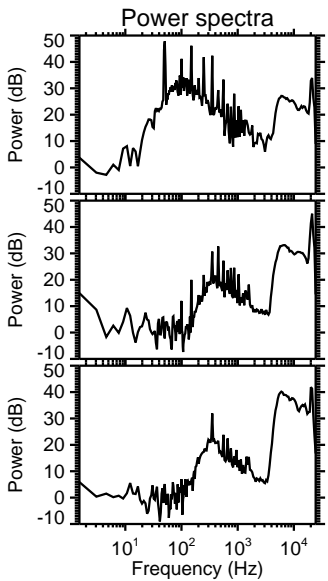
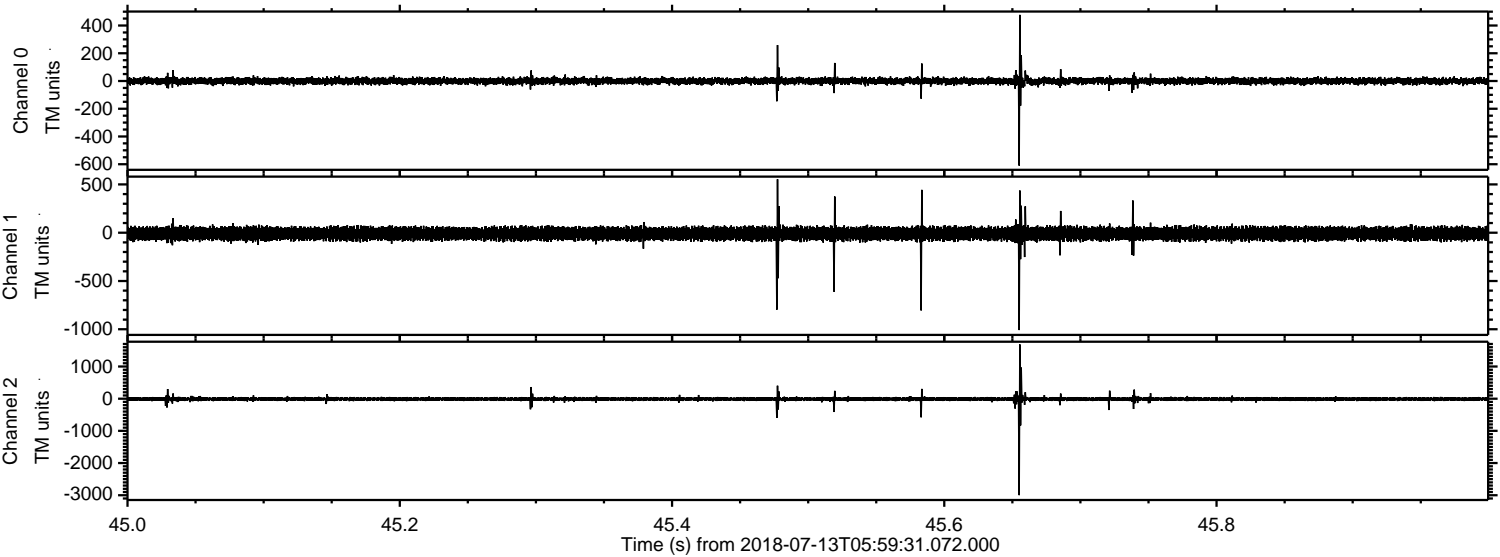

Channel 0
mn: -610
mx: 477
 μ : -0.4
 σ : 13.1

Channel 1
mn: -1008
mx: 553
 μ : -9.8
 σ : 36.2

Channel 2
mn: -2998
mx: 1686
 μ : -10.8
 σ : 36.8

