

ELMAVAN 3D WAVEFORMS (Measured data sampled at 50 kHz) 51000 packets of 144 samples from 2018-07-12T08:18:39.647.999.

Processed Thu Jul 12 10:26:04 2018 by ELM ver.2012-10-06 from 001__elm20180712_081838__dat00.bin

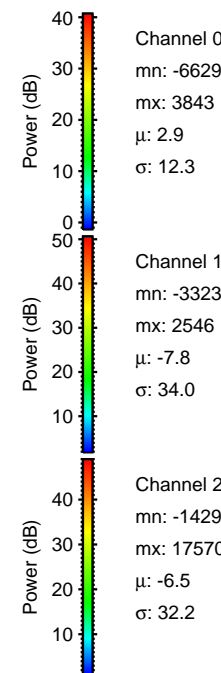

Processed Thu Jul 12 10:26:09 2018 by ELM ver.2012-10-06 from 001__elm20180712_081838__dat00.bin

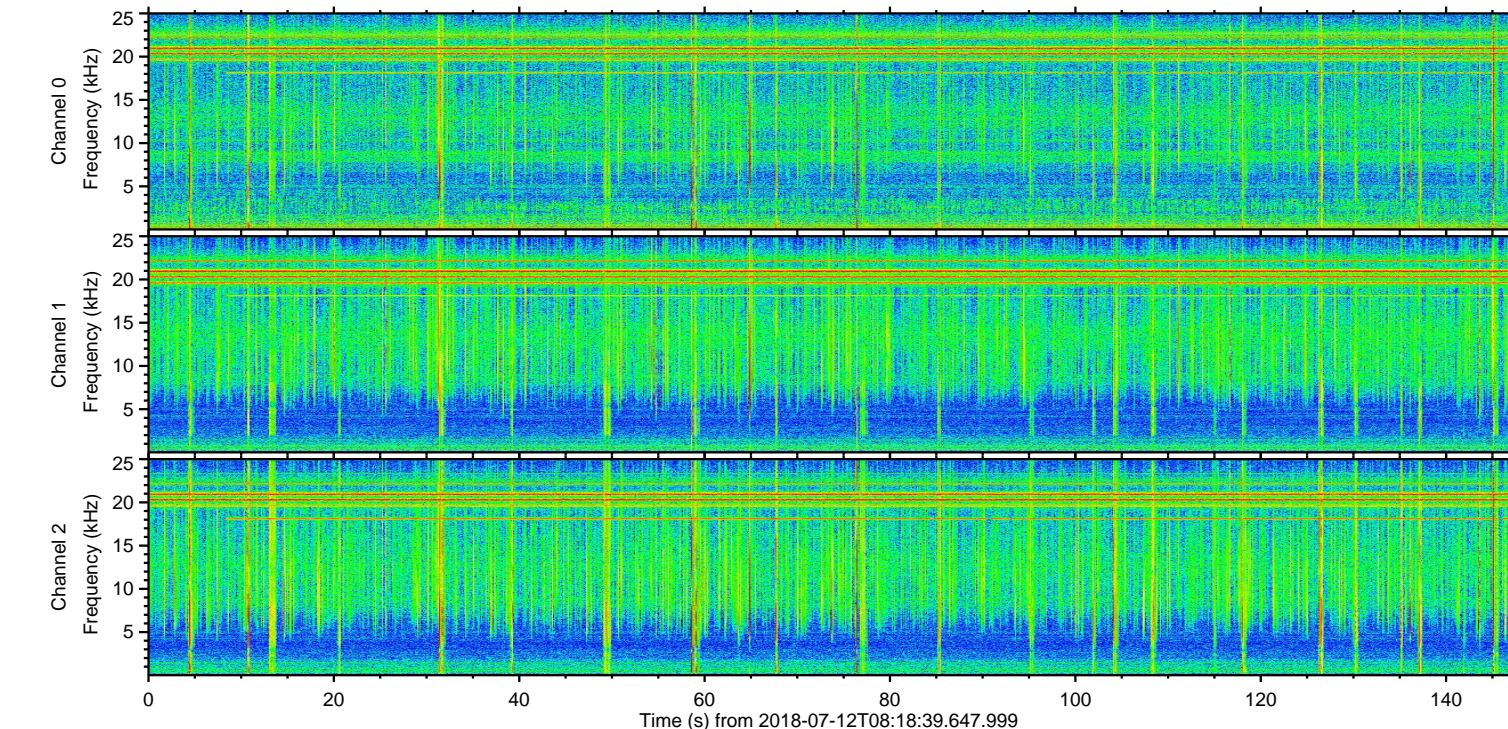
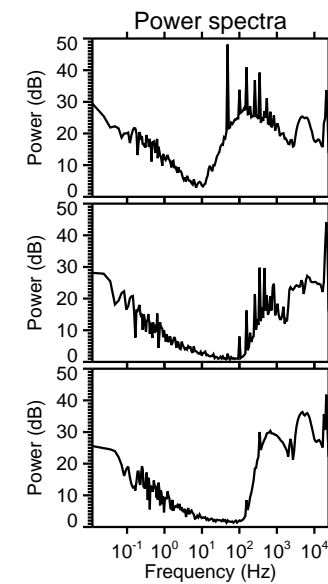
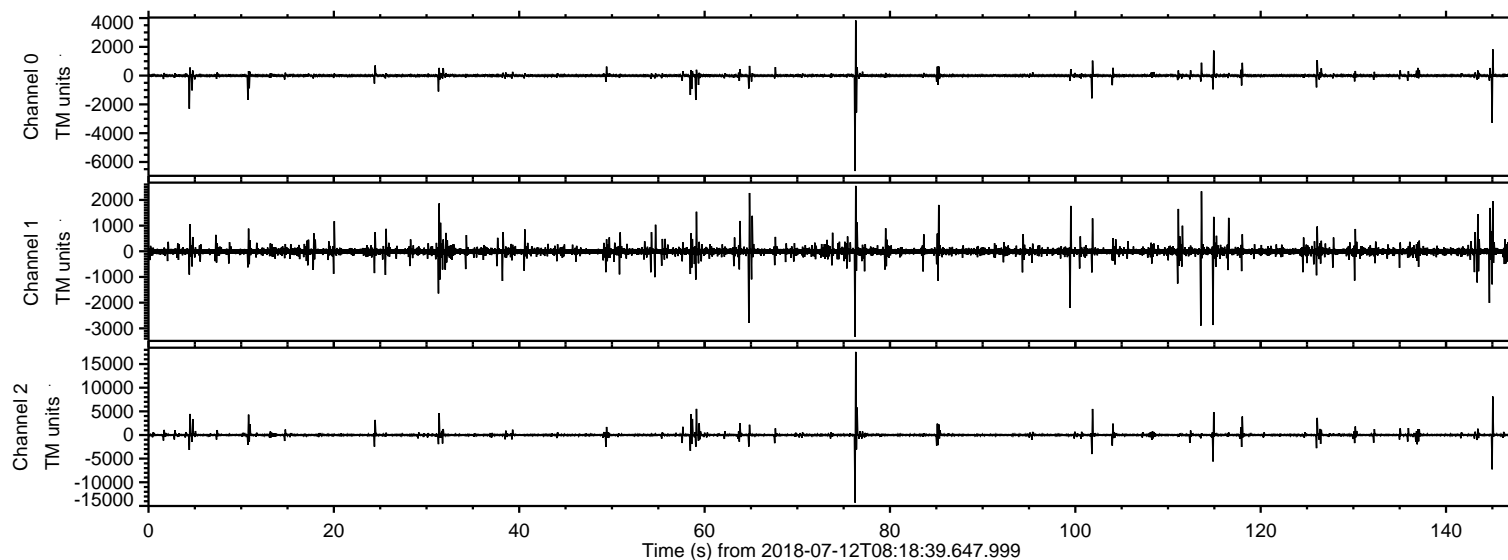
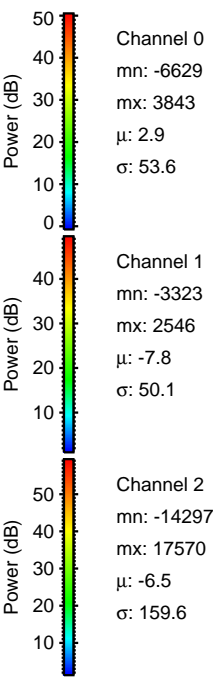
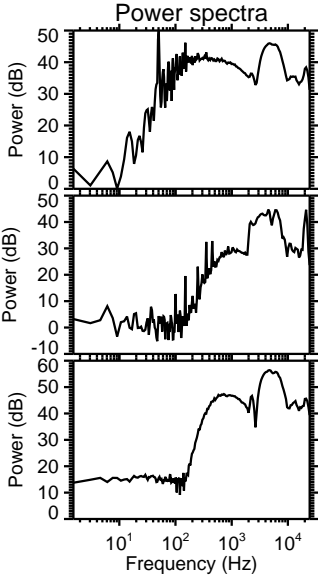
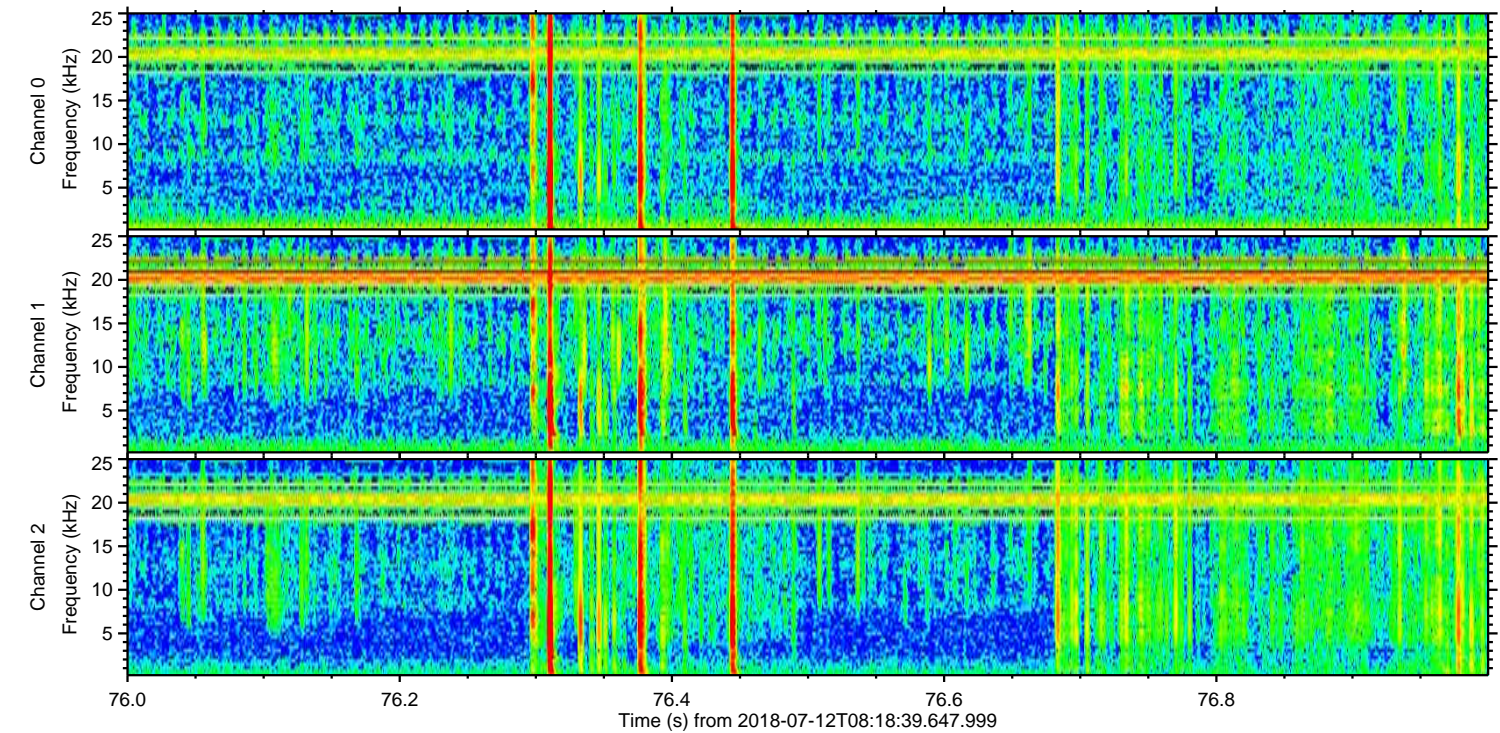
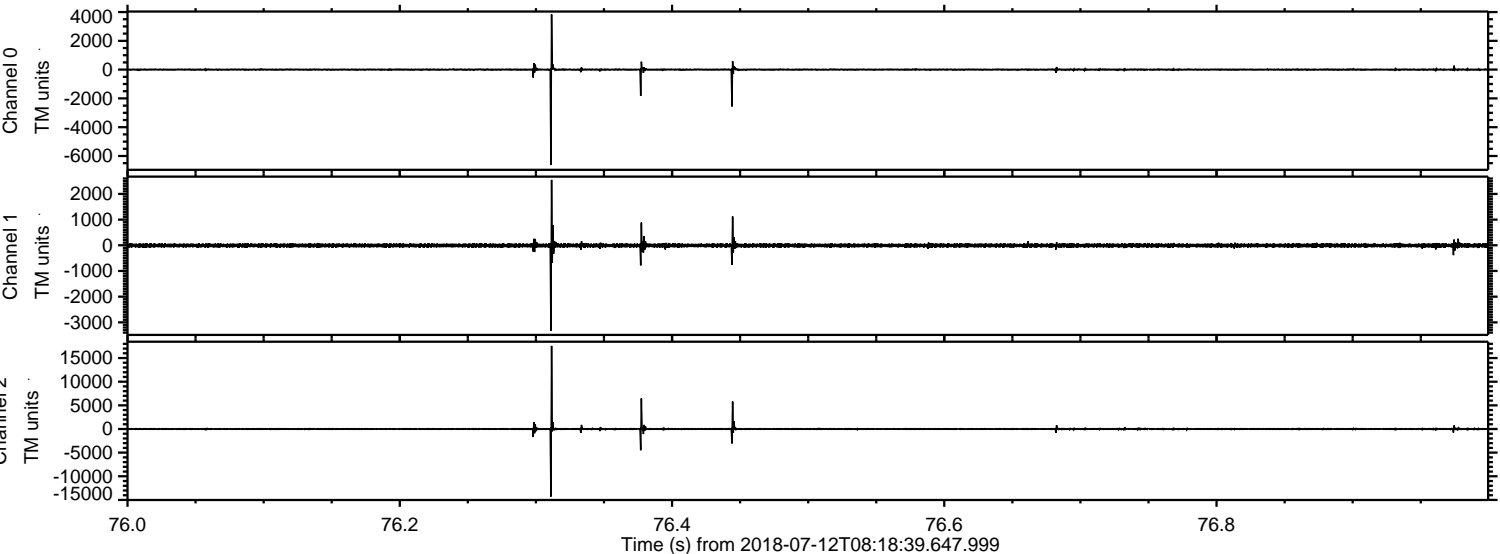

ELMAVAN 3D WAVEFORMS (Measured data sampled at 50 kHz) 51000 packets of 144 samples from 2018-07-12T08:18:39.647.999. Part 145/147

Processed Thu Jul 12 10:26:10 2018 by ELM ver.2012-10-06 from 001__elm20180712_081838__dat00.bin

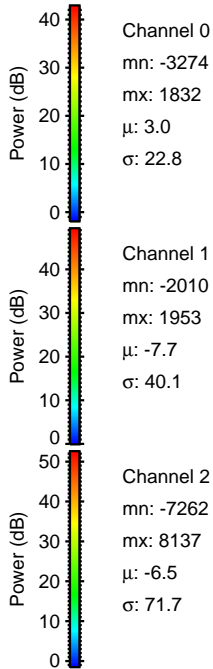
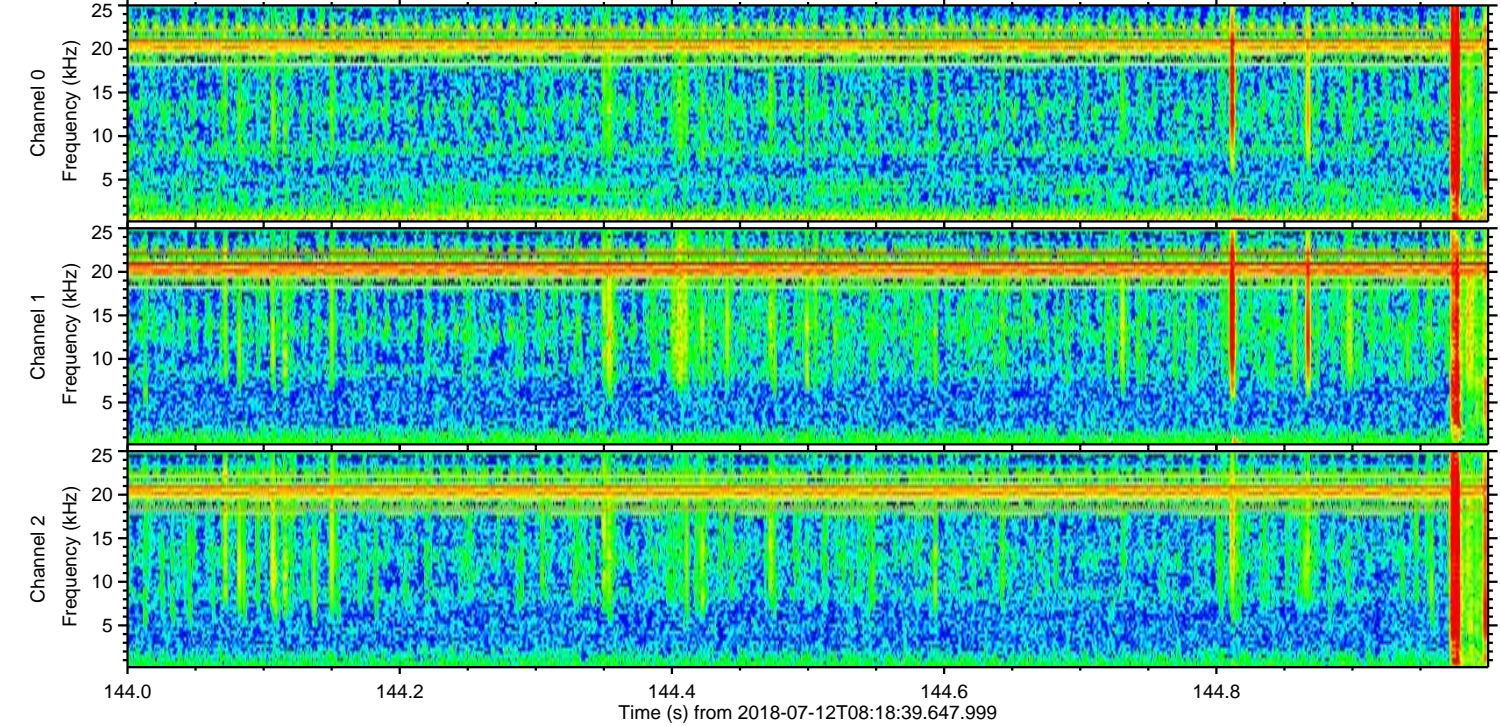
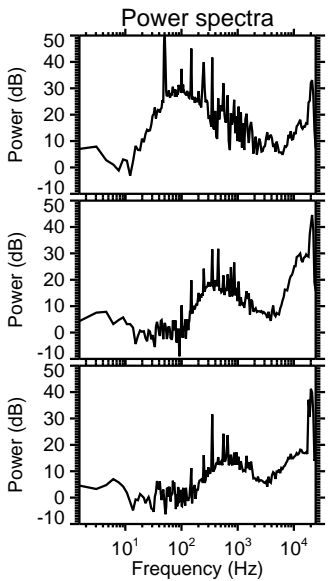
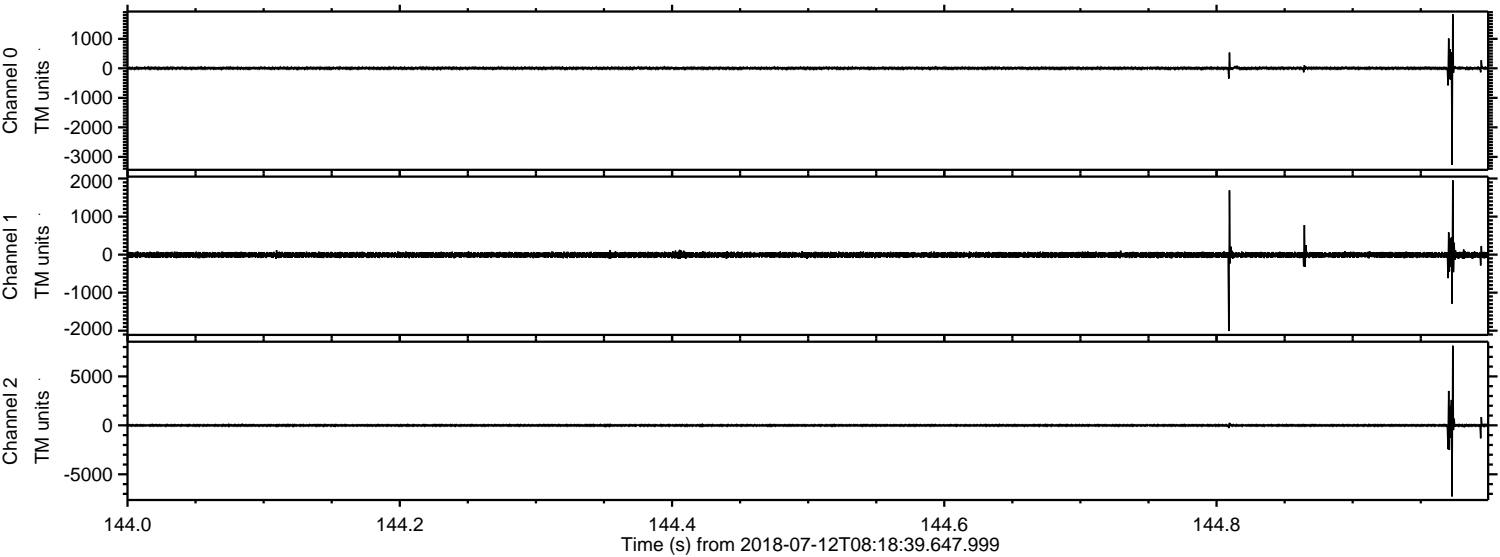

ELMAVAN 3D WAVEFORMS (Measured data sampled at 50 kHz) 51000 packets of 144 samples from 2018-07-12T08:18:39.647.999. Part 115/147

Processed Thu Jul 12 10:26:11 2018 by ELM ver.2012-10-06 from 001__elm20180712_081838__dat00.bin

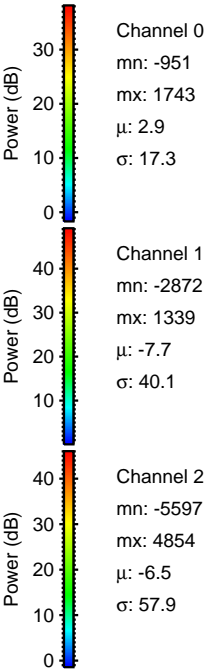
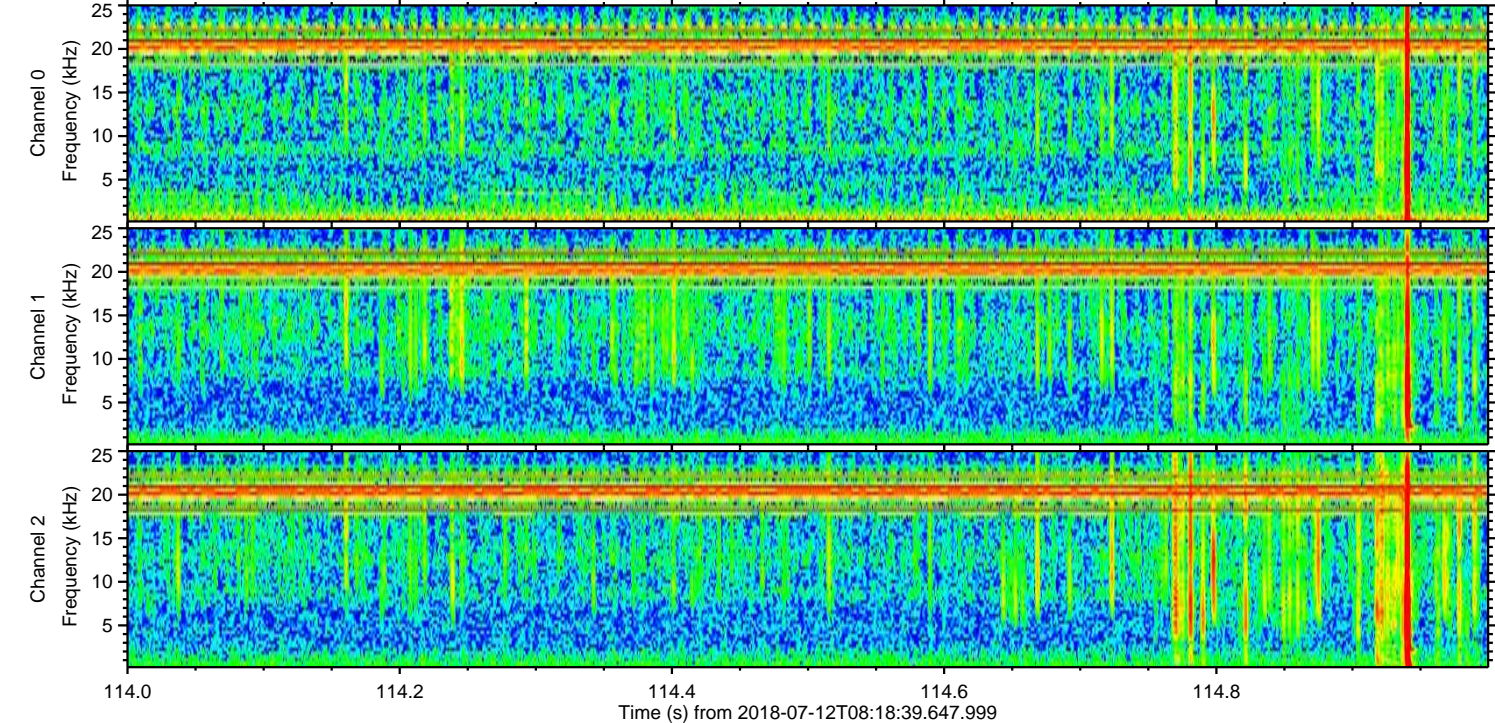
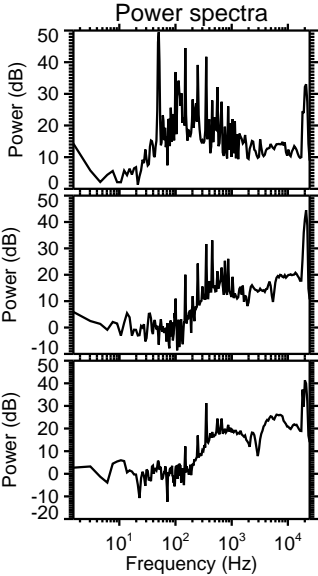
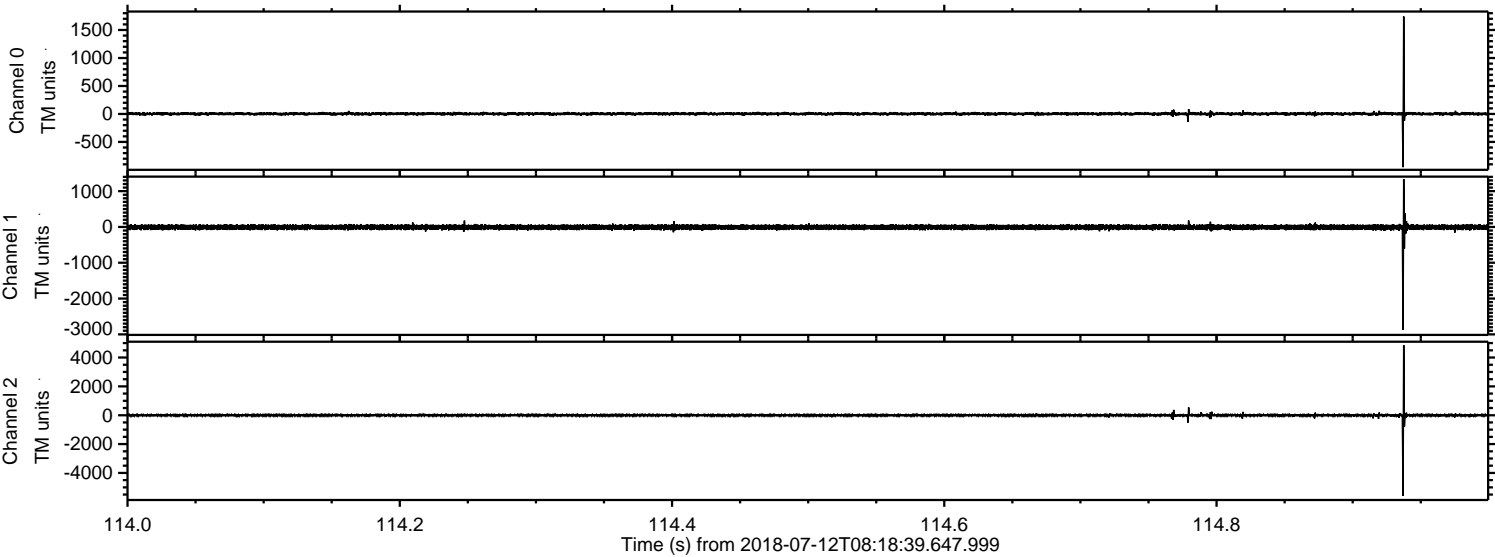

Processed Thu Jul 12 10:26:12 2018 by ELM ver.2012-10-06 from 001__elm20180712_081838__dat00.bin

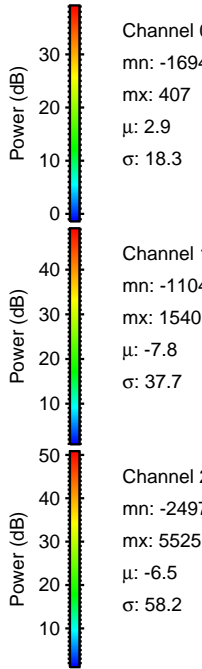
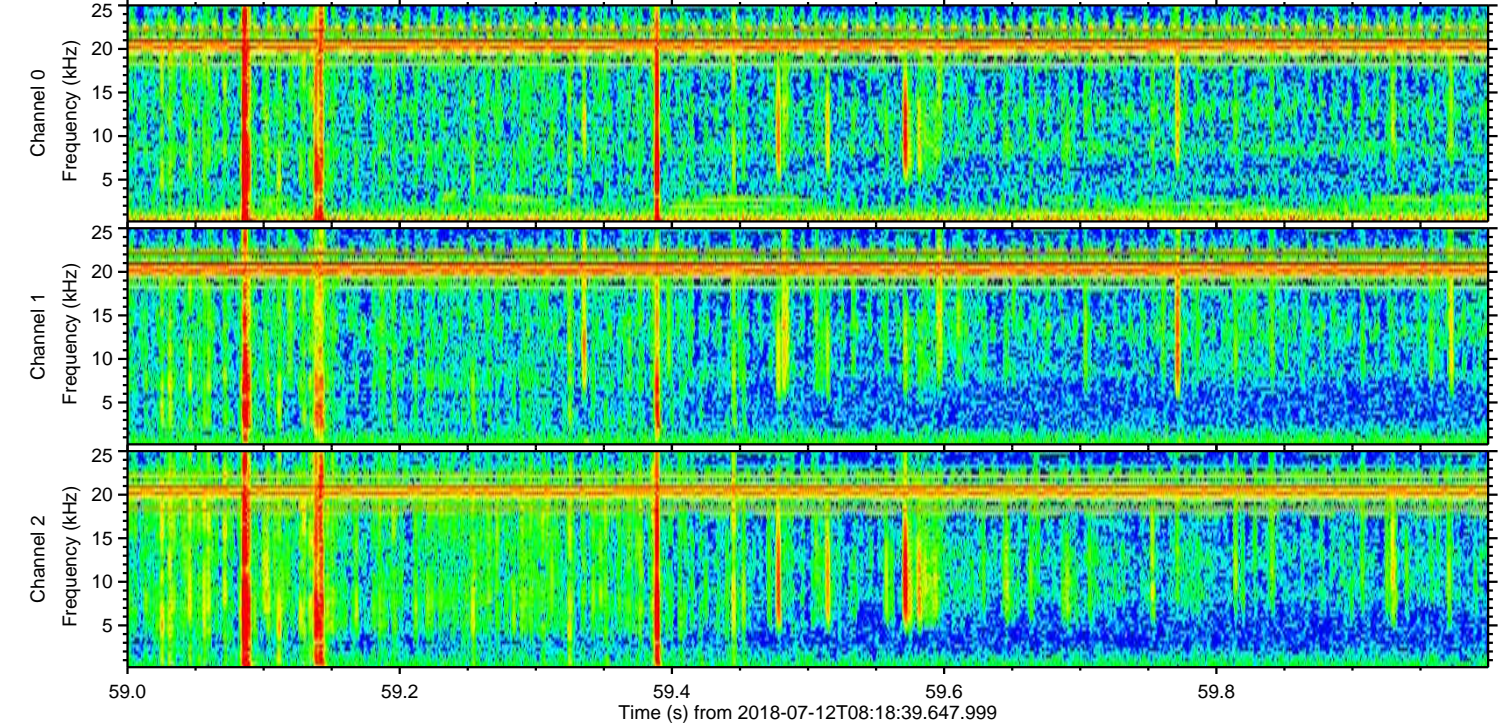
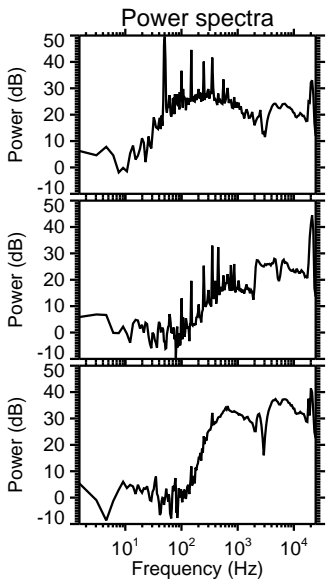
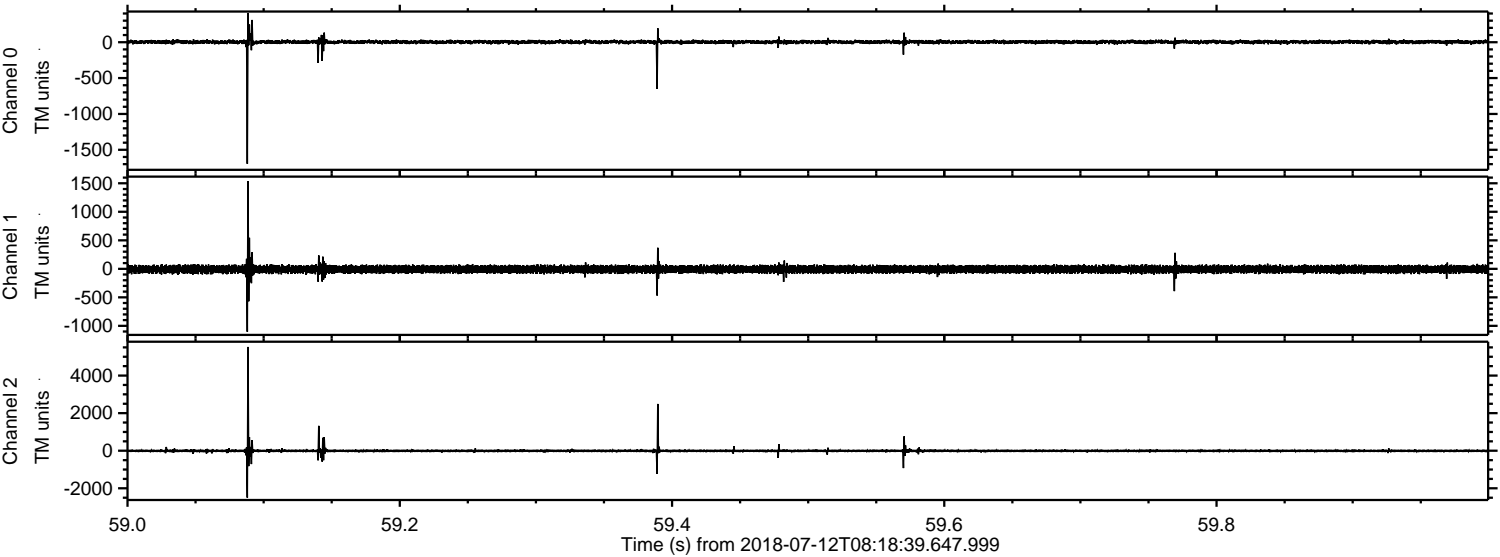

ELMAVAN 3D WAVEFORMS (Measured data sampled at 50 kHz) 51000 packets of 144 samples from 2018-07-12T08:18:39.647.999. Part 102/147

Processed Thu Jul 12 10:26:12 2018 by ELM ver.2012-10-06 from 001__elm20180712_081838__dat00.bin

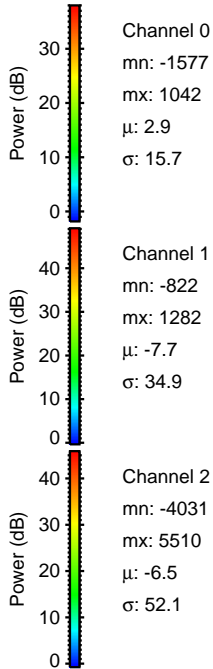
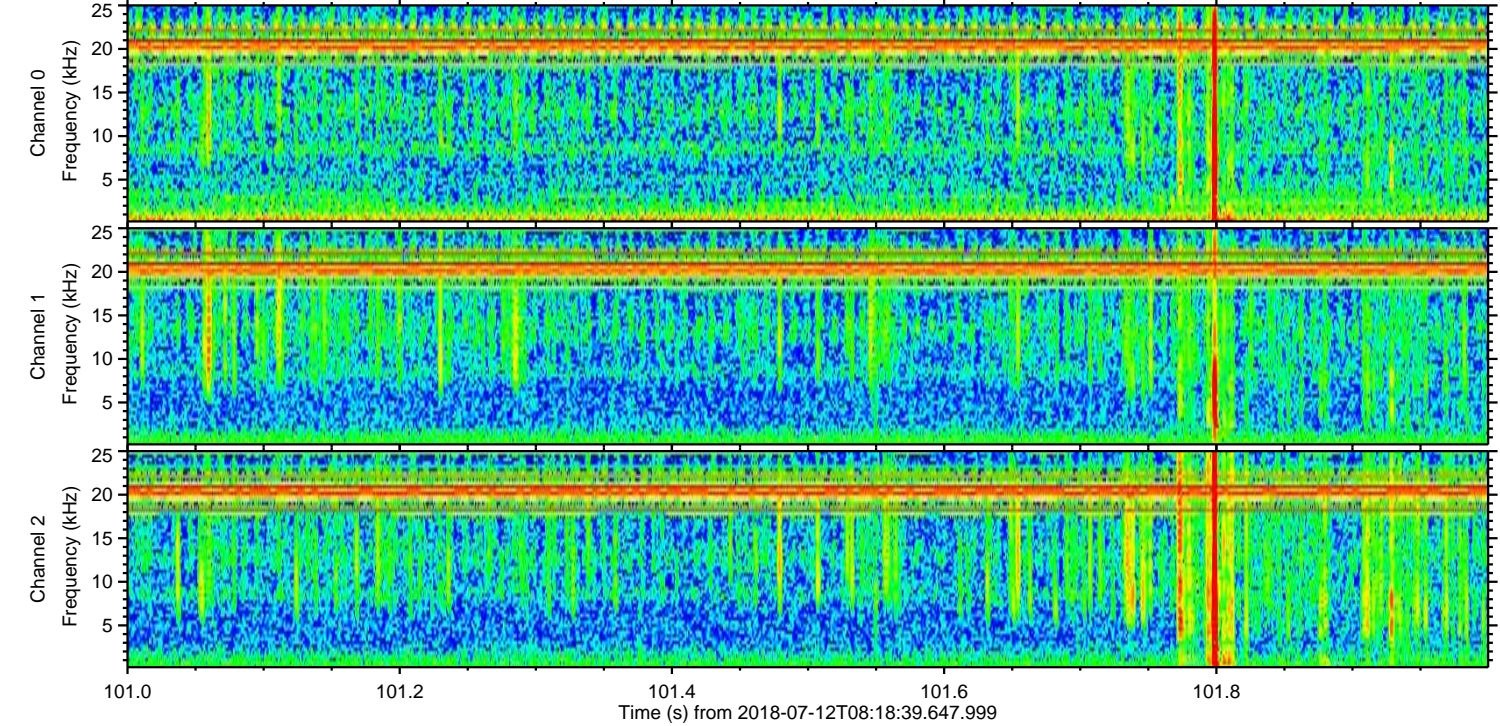
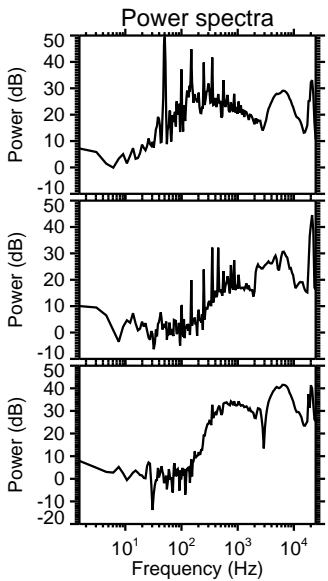
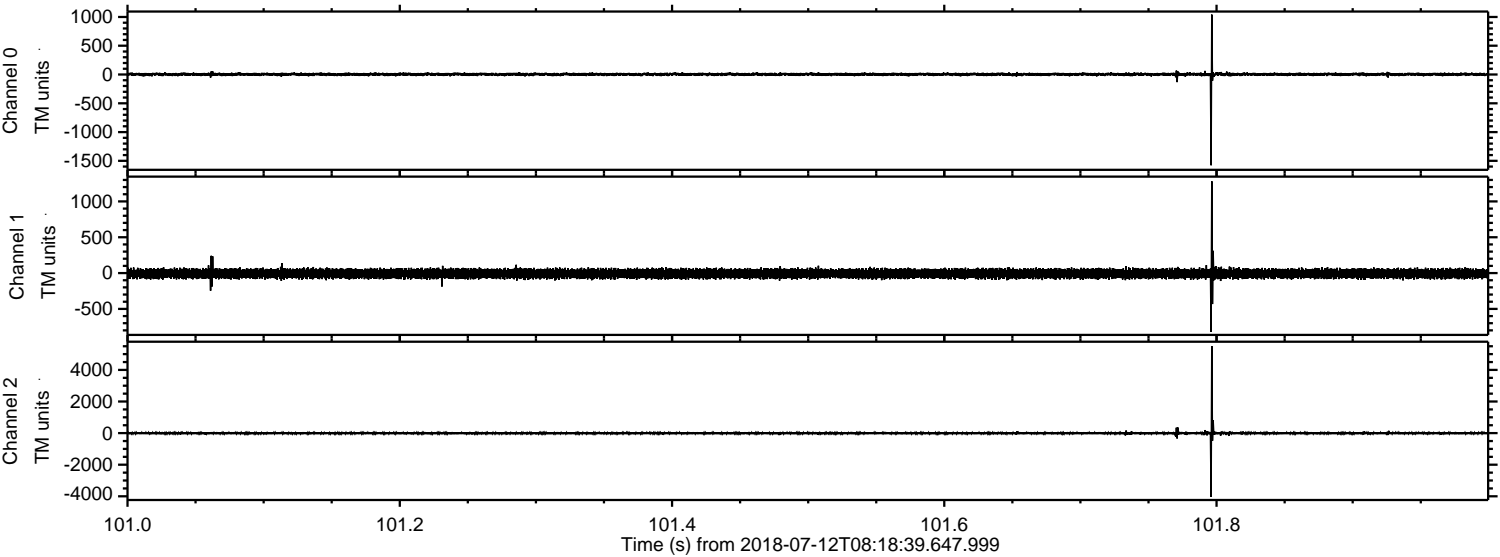

Processed Thu Jul 12 10:26:13 2018 by ELM ver.2012-10-06 from 001__elm20180712_081838__dat00.bin

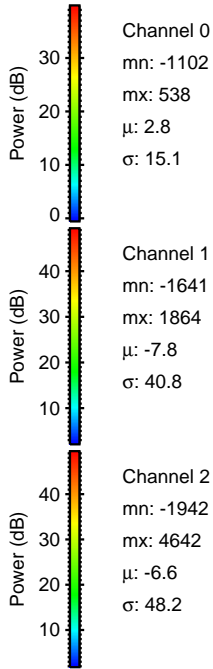
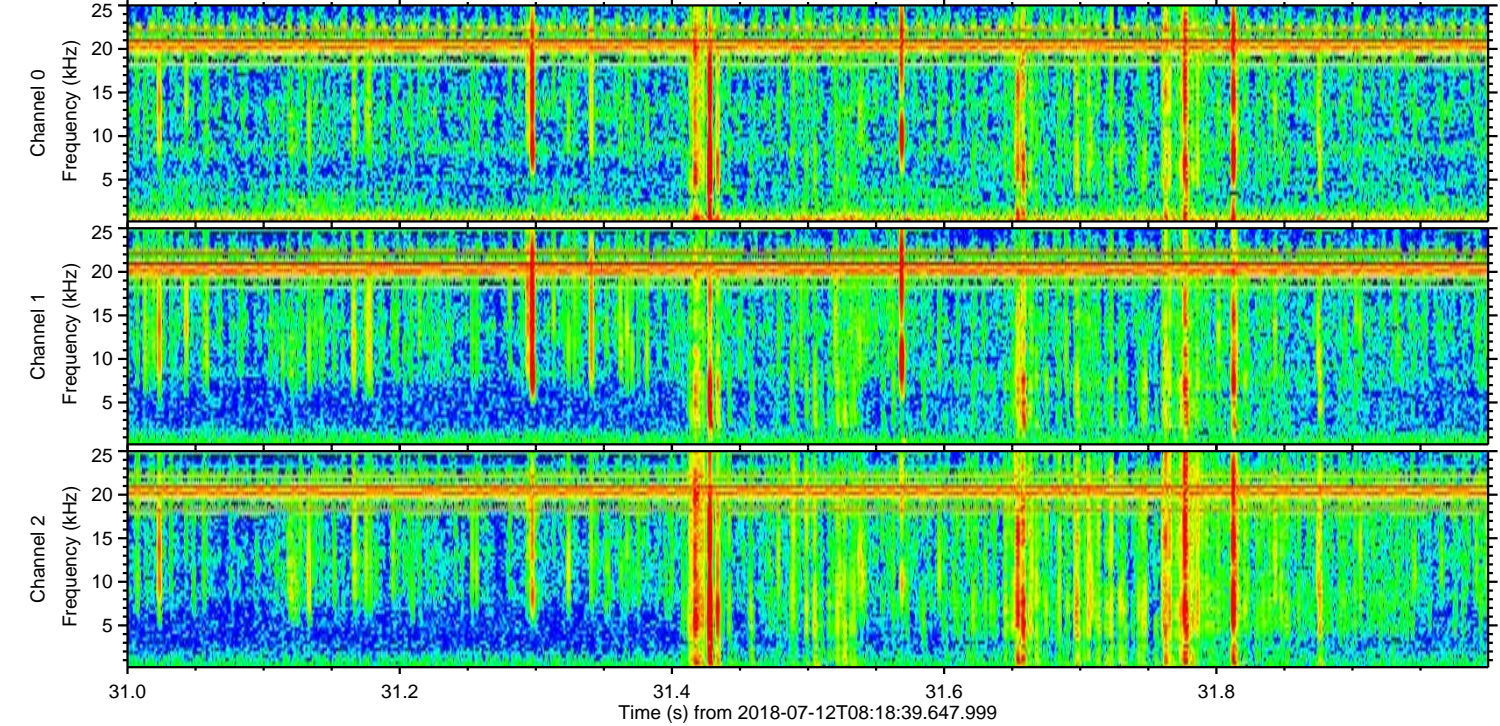
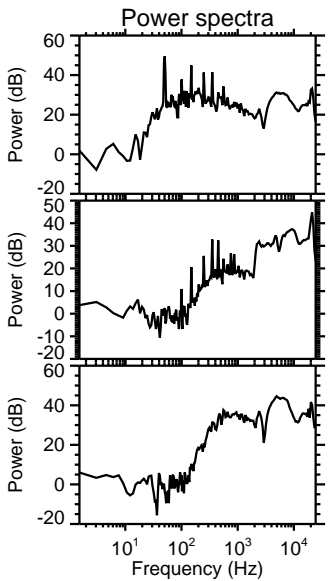
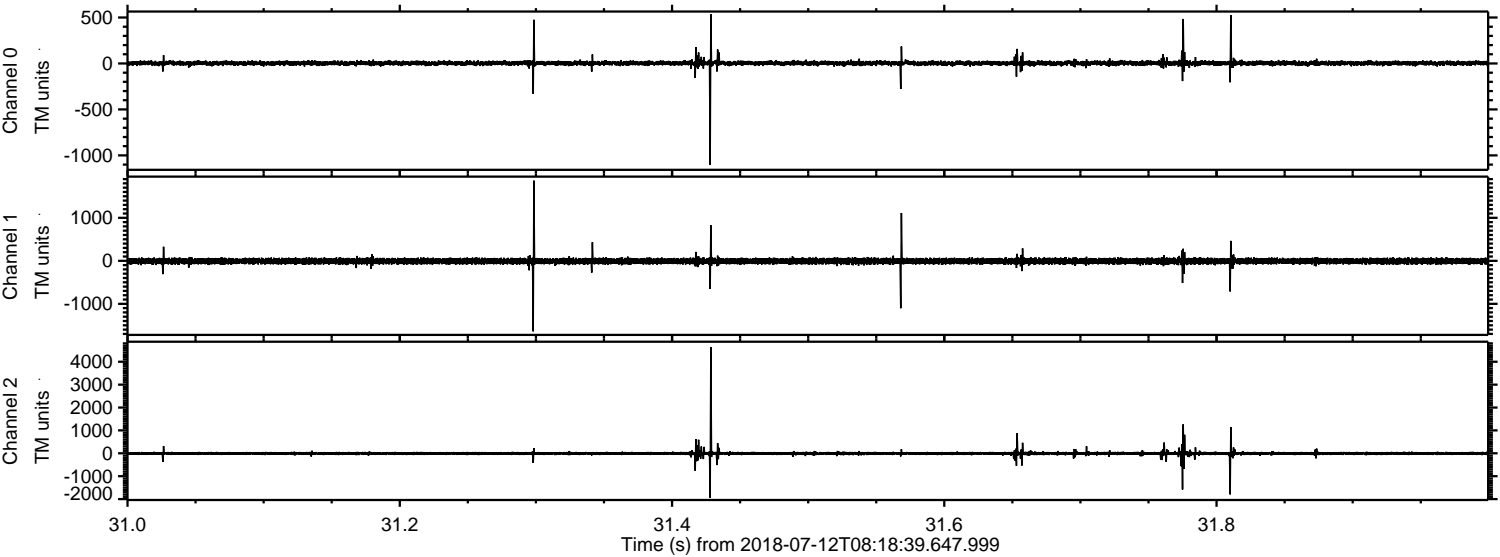

Processed Thu Jul 12 10:26:14 2018 by ELM ver.2012-10-06 from 001__elm20180712_081838__dat00.bin

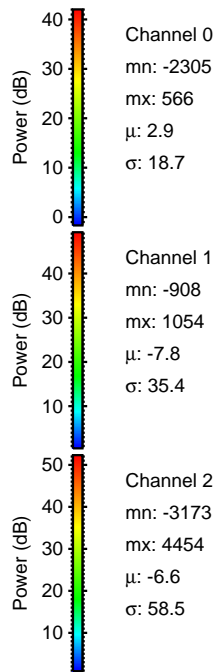
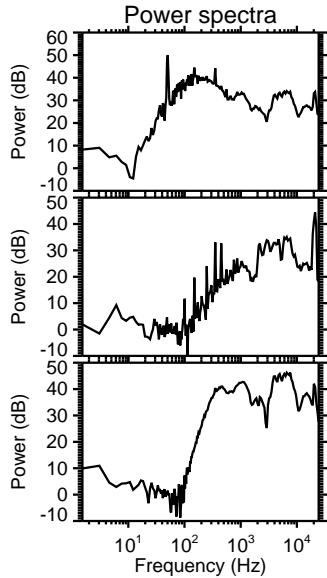
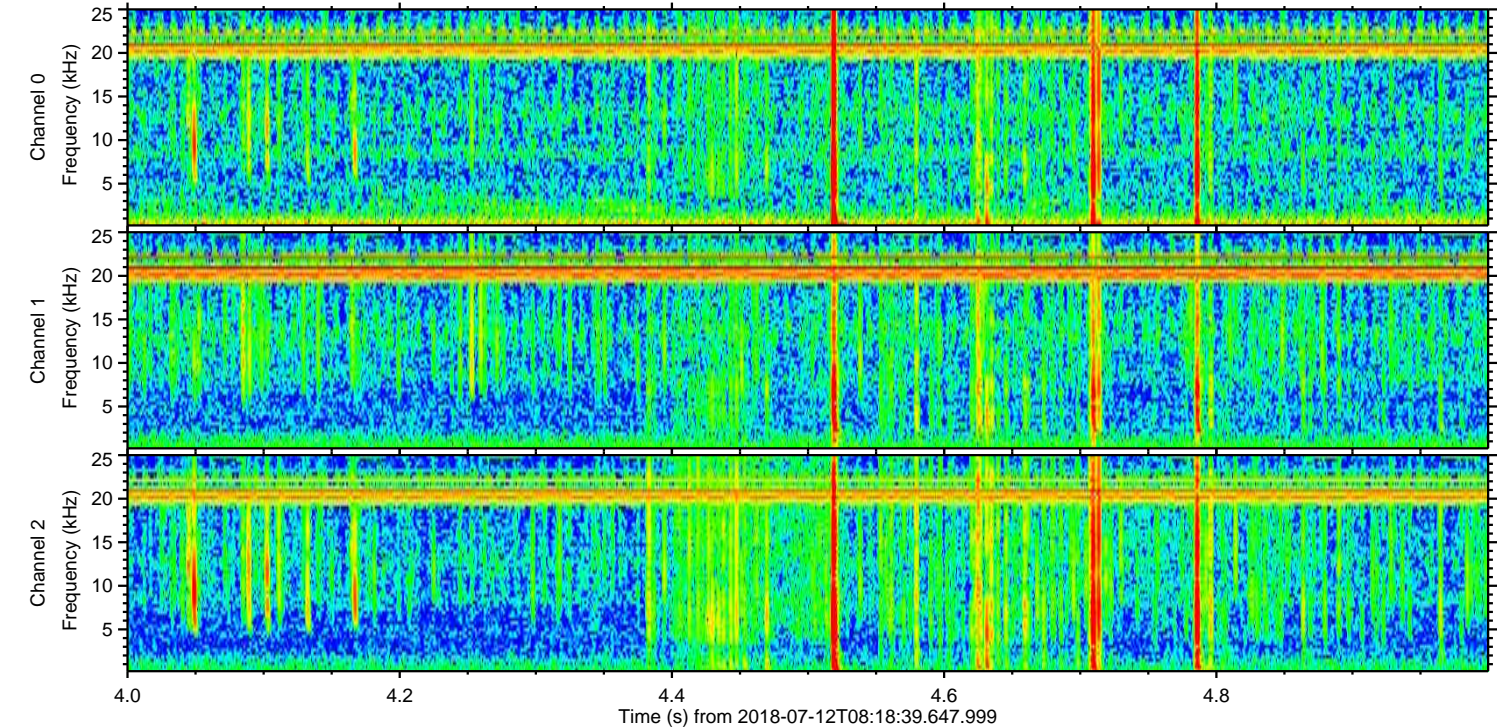
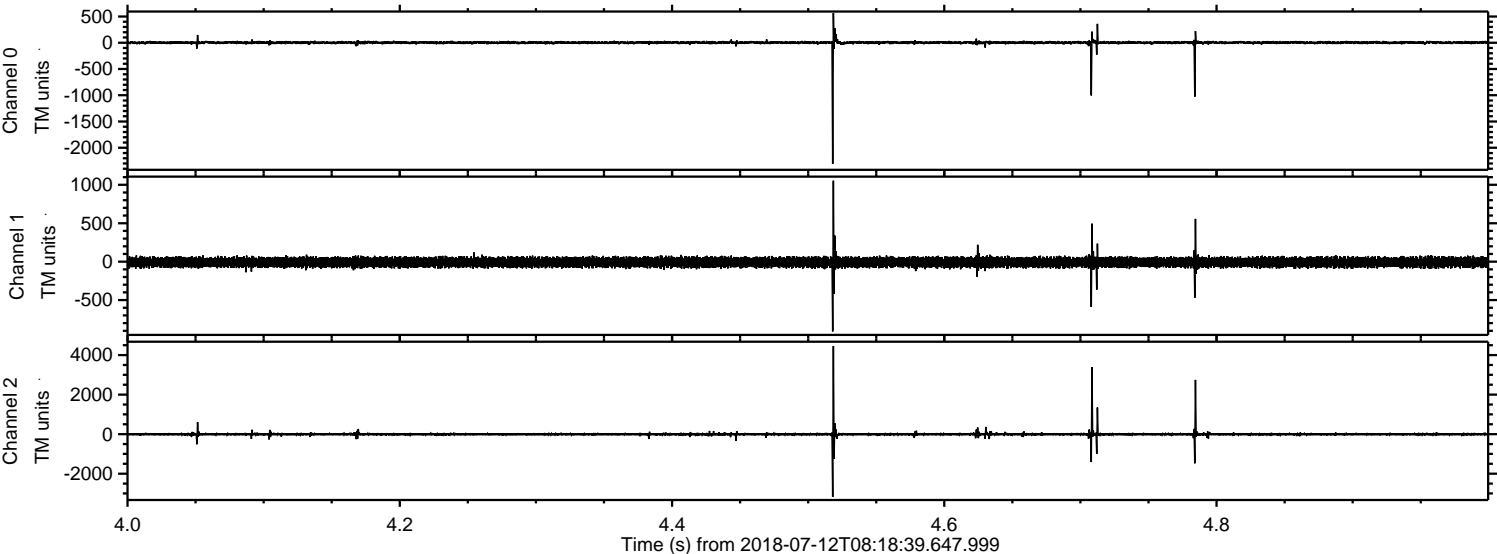

Processed Thu Jul 12 10:26:14 2018 by ELM ver.2012-10-06 from 001__elm20180712_081838__dat00.bin

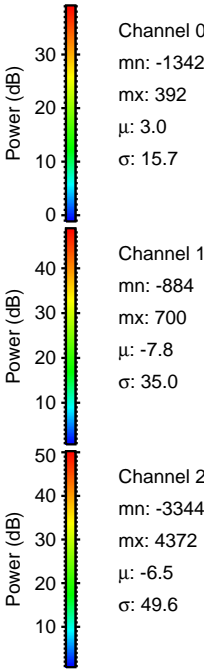
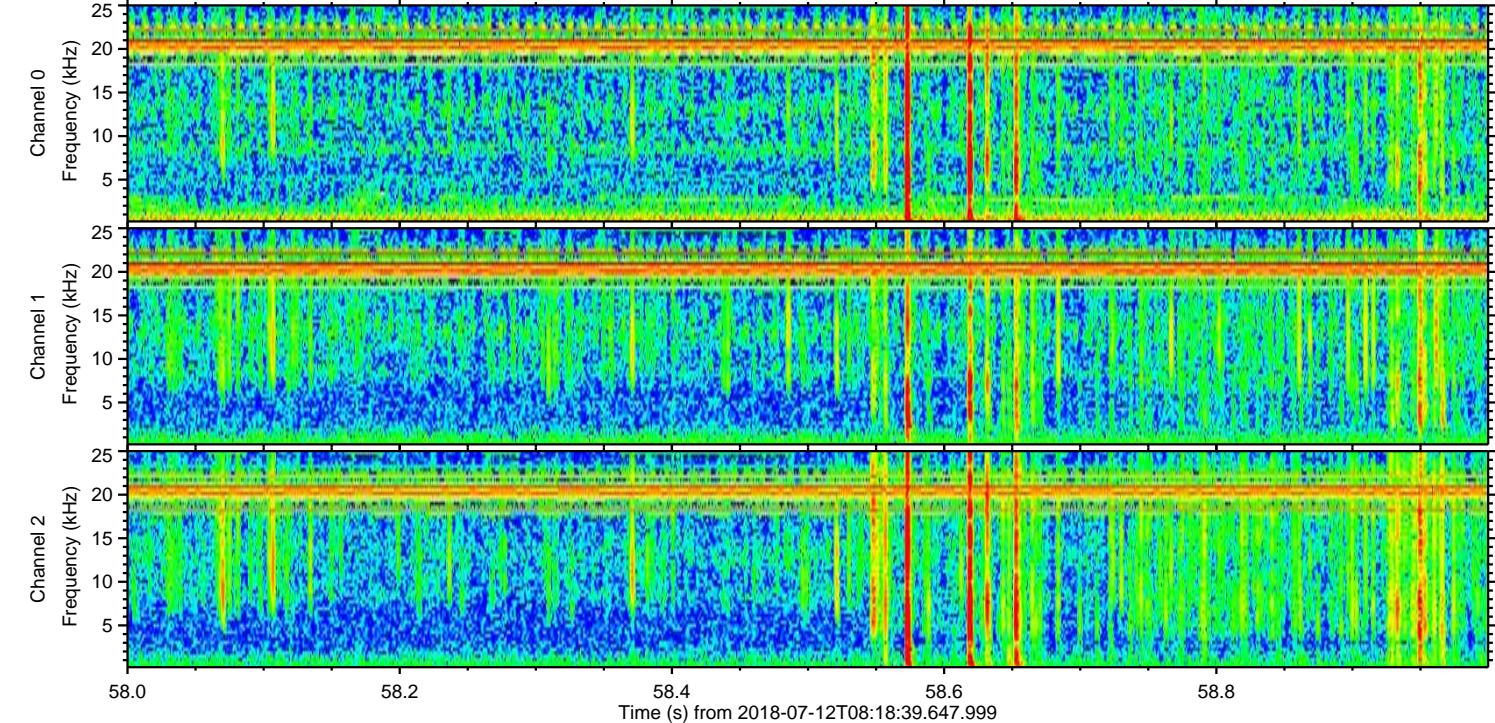
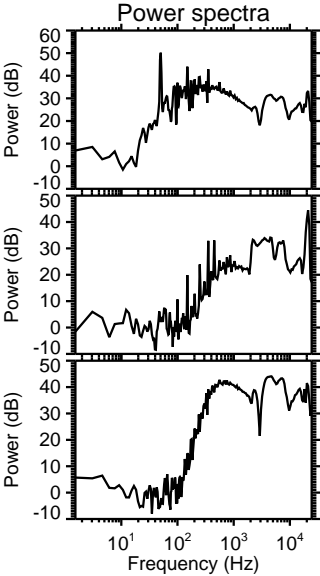
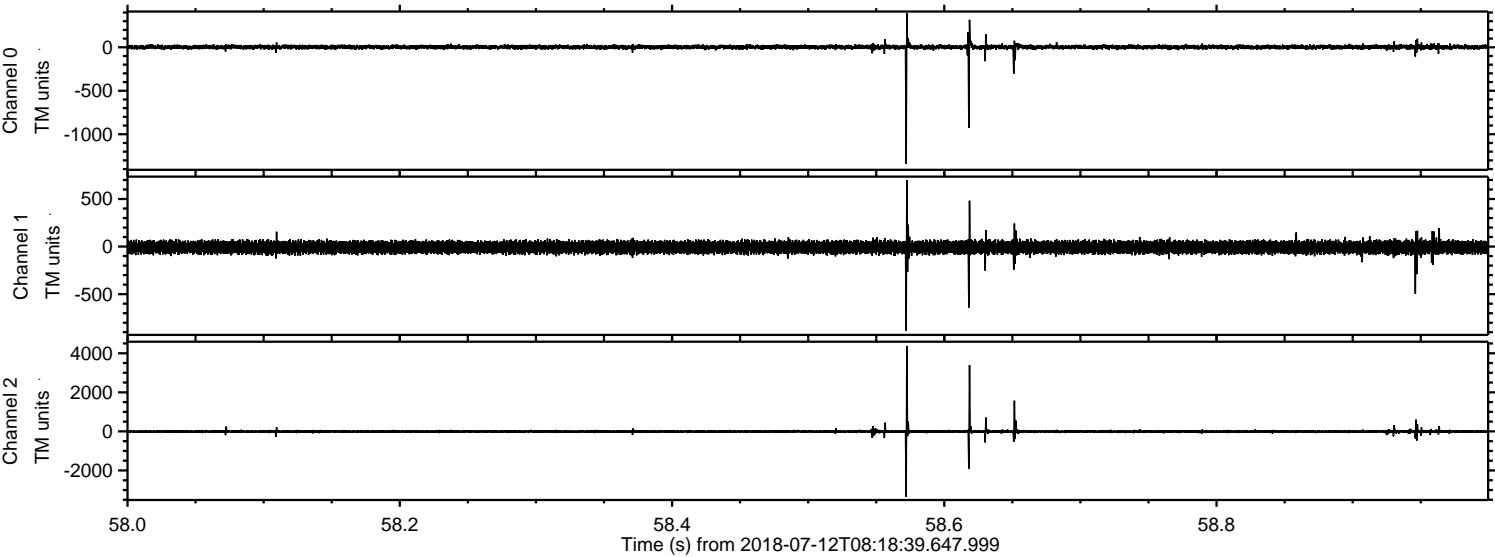

Processed Thu Jul 12 10:26:15 2018 by ELM ver.2012-10-06 from 001__elm20180712_081838__dat00.bin

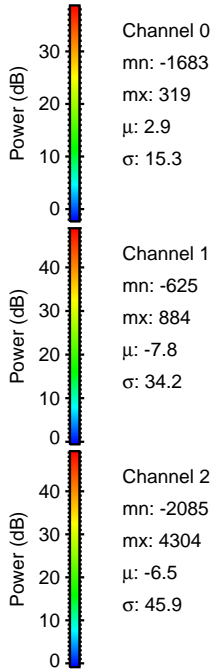
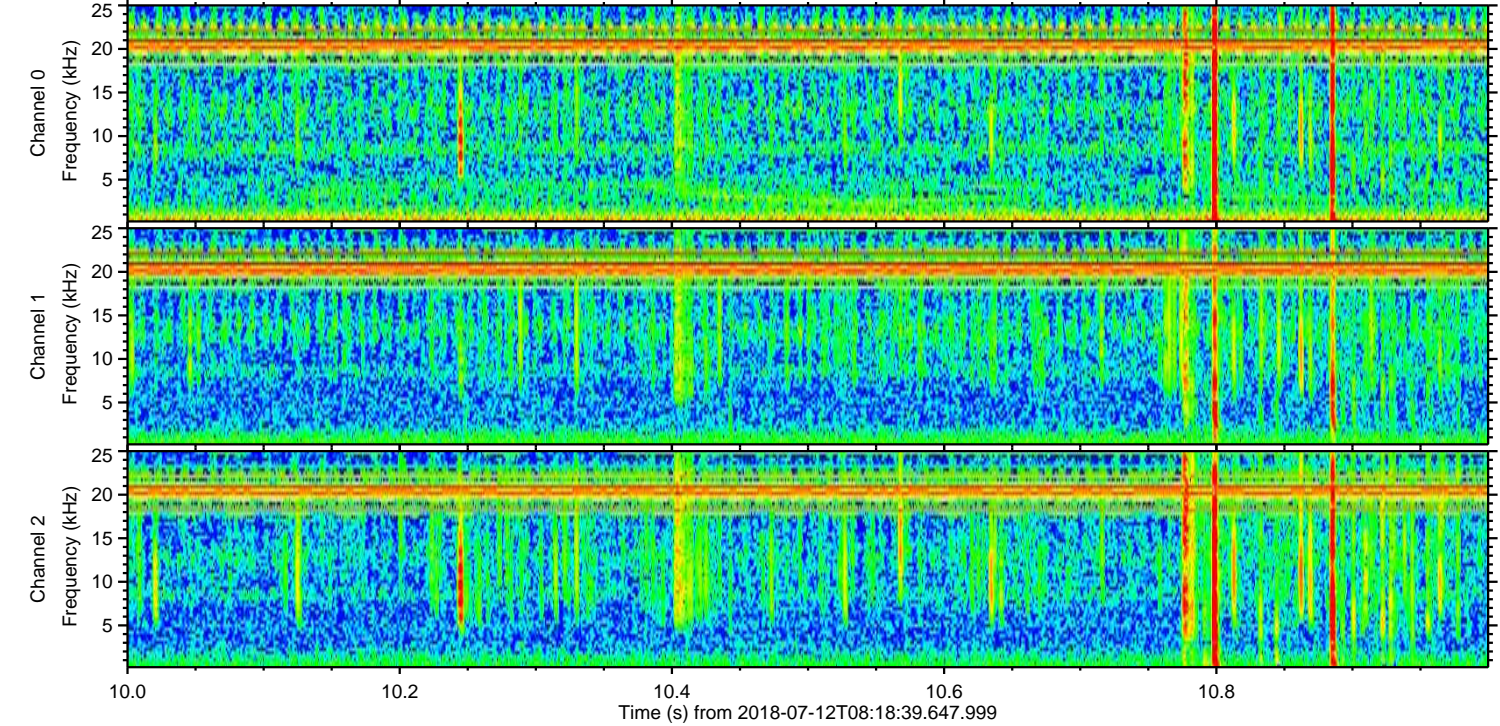
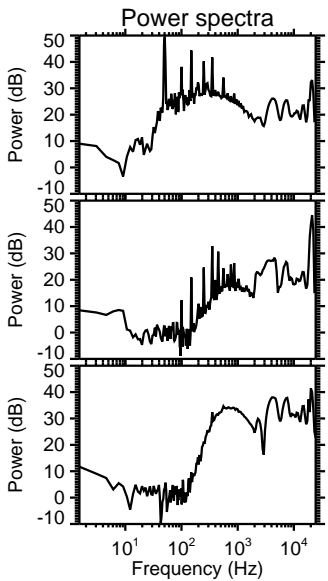
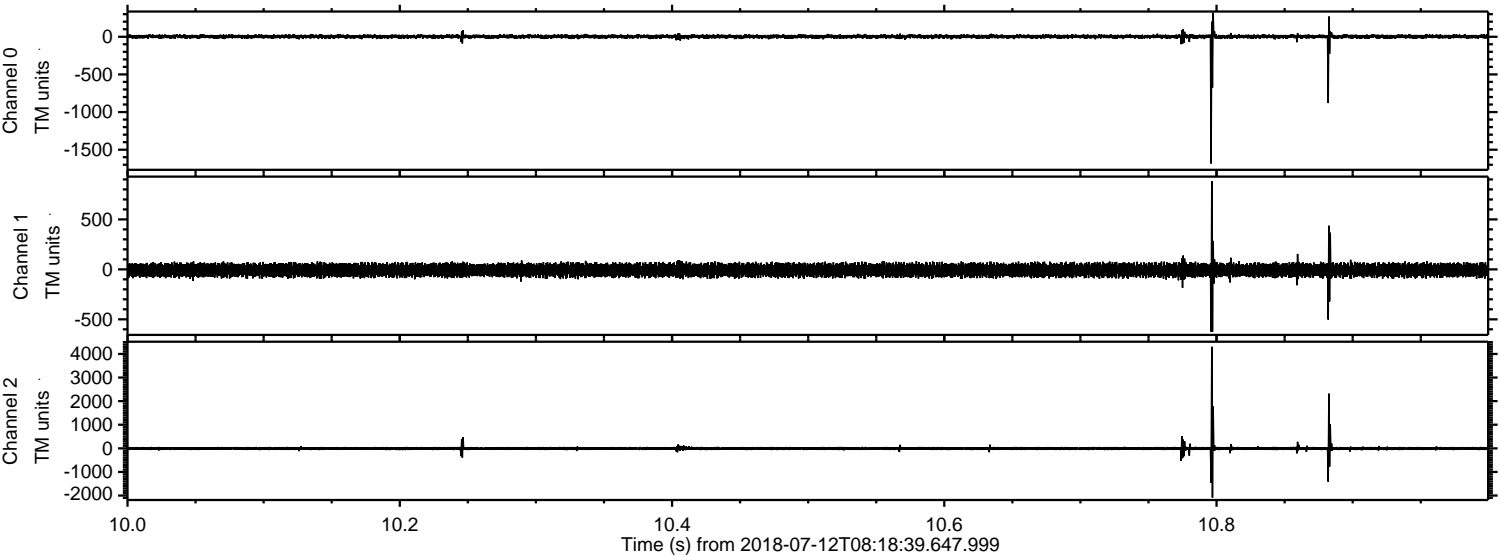

Channel 0
mn: -1683
mx: 319
 μ : 2.9
 σ : 15.3

Channel 1
mn: -625
mx: 884
 μ : -7.8
 σ : 34.2

Channel 2
mn: -2085
mx: 4304
 μ : -6.5
 σ : 45.9

Processed Thu Jul 12 10:26:15 2018 by ELM ver.2012-10-06 from 001__elm20180712_081838__dat00.bin

