

ELMAVAN 3D WAVEFORMS (Measured data sampled at 50 kHz) 50998 packets of 144 samples from 2018-07-12T00:48:21.893.000.

Processed Thu Jul 12 02:56:25 2018 by ELM ver.2012-10-06 from 001__elm20180712_004820__dat00.bin

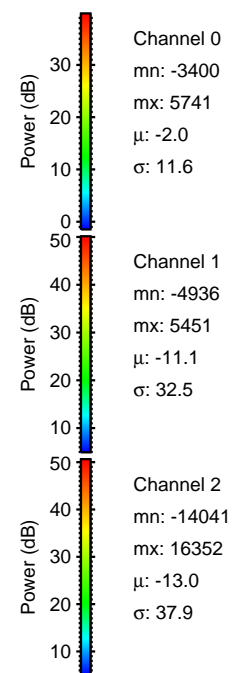
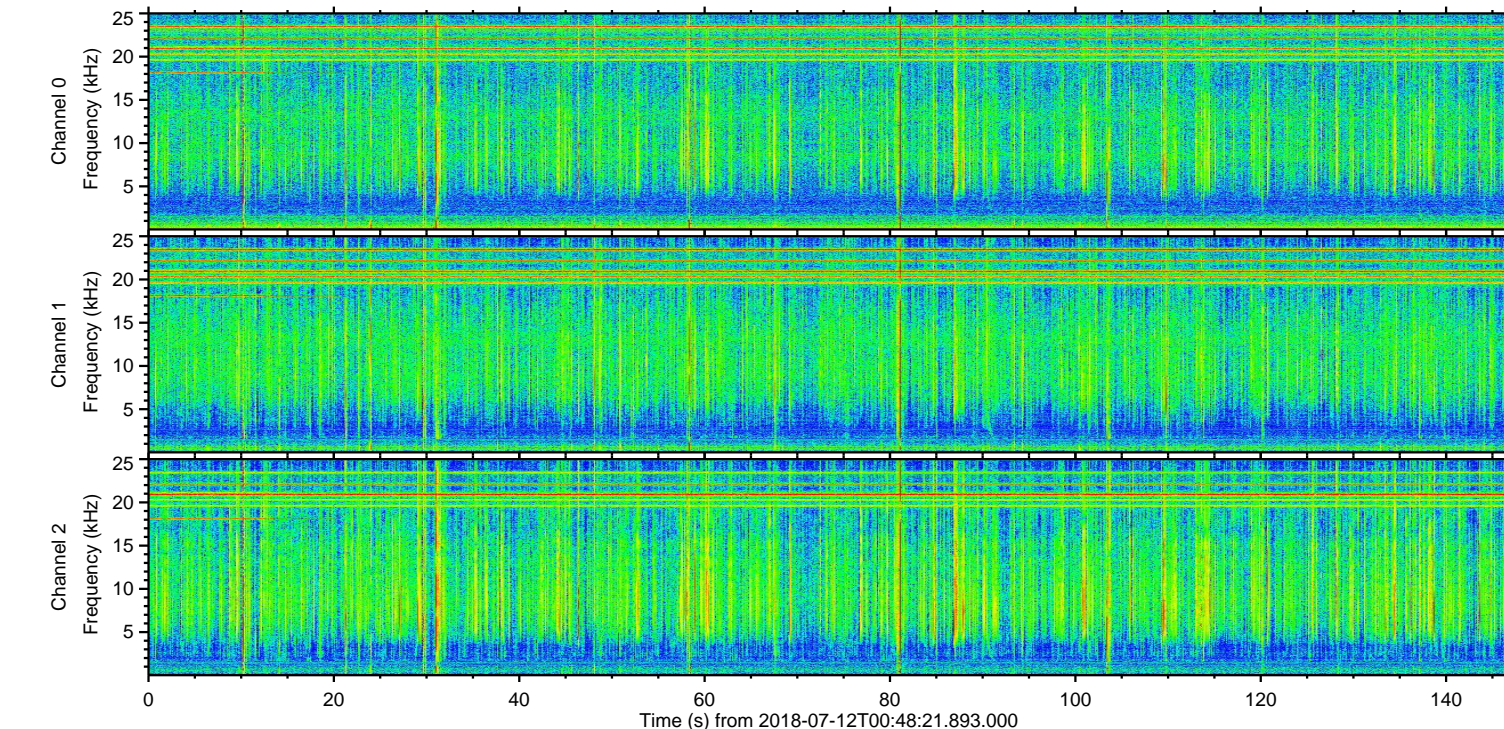
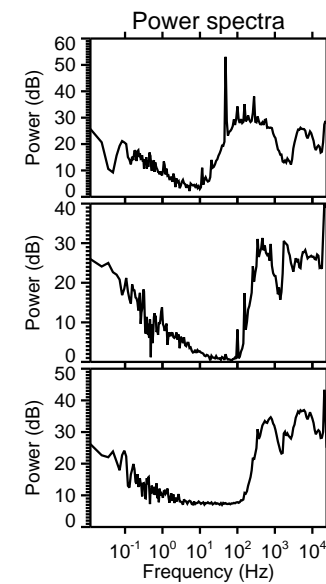
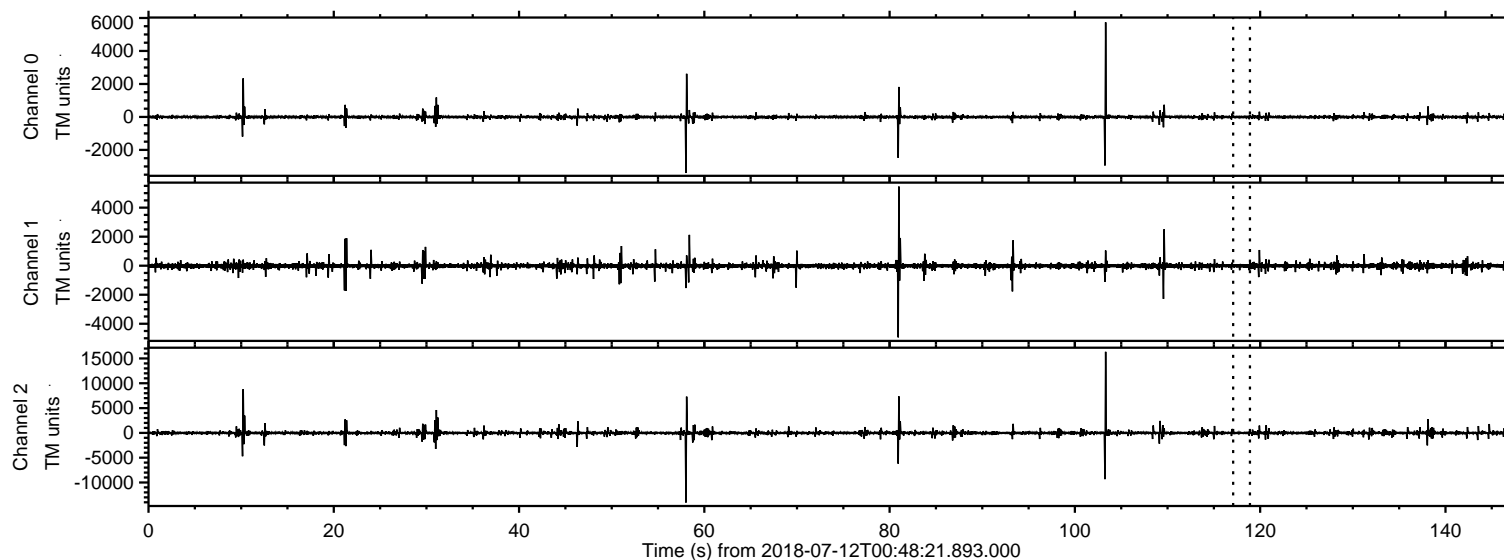

ELMAVAN 3D WAVEFORMS (Measured data sampled at 50 kHz) 50998 packets of 144 samples from 2018-07-12T00:48:21.893.000. Part 104/147

Processed Thu Jul 12 02:56:30 2018 by ELM ver.2012-10-06 from 001__elm20180712_004820__dat00.bin

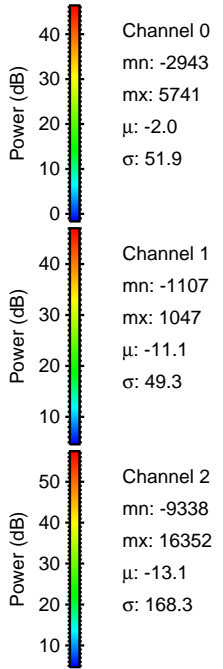
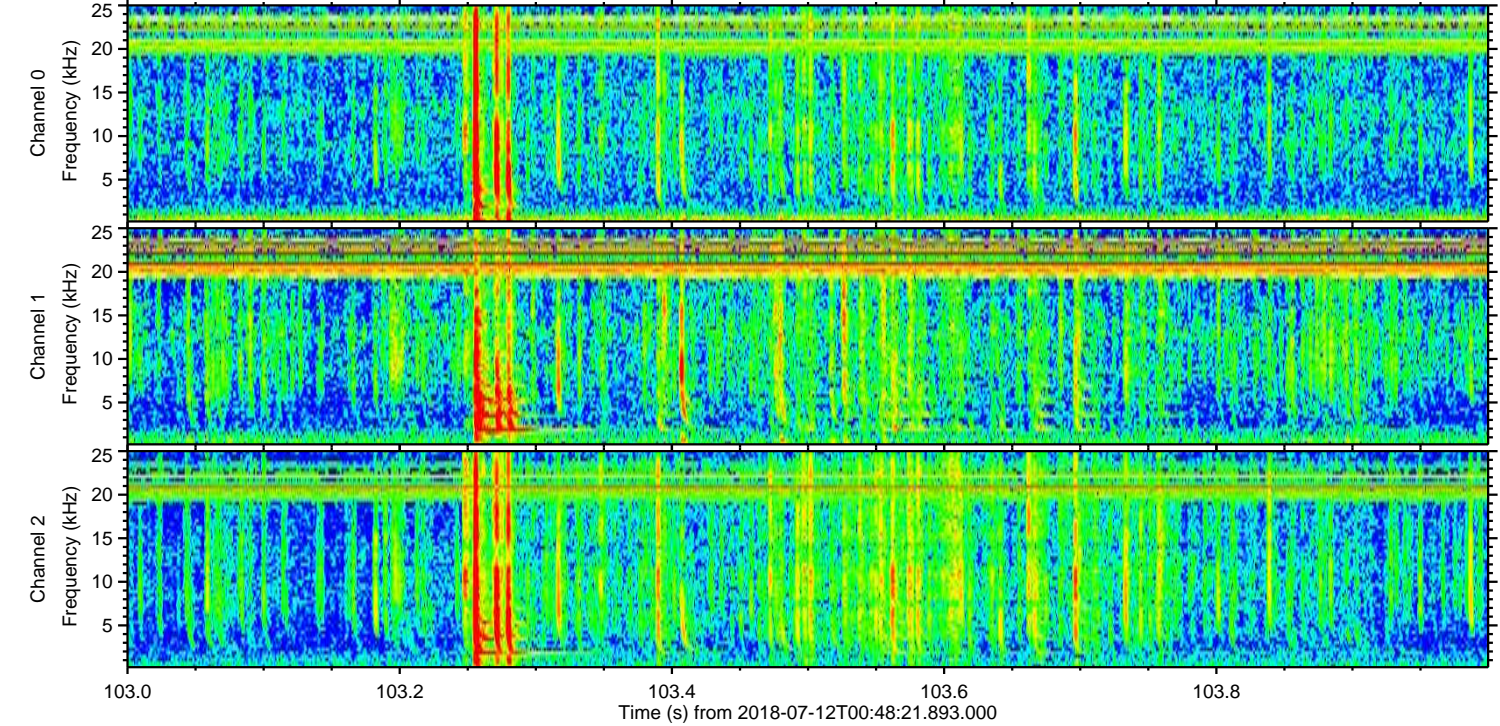
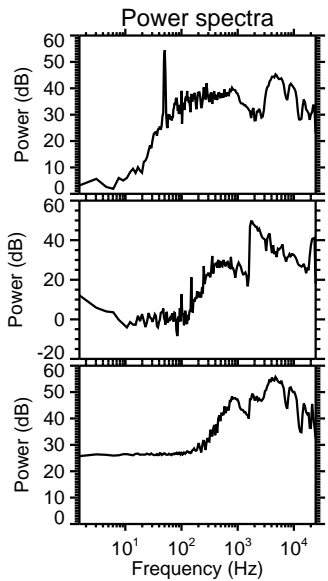
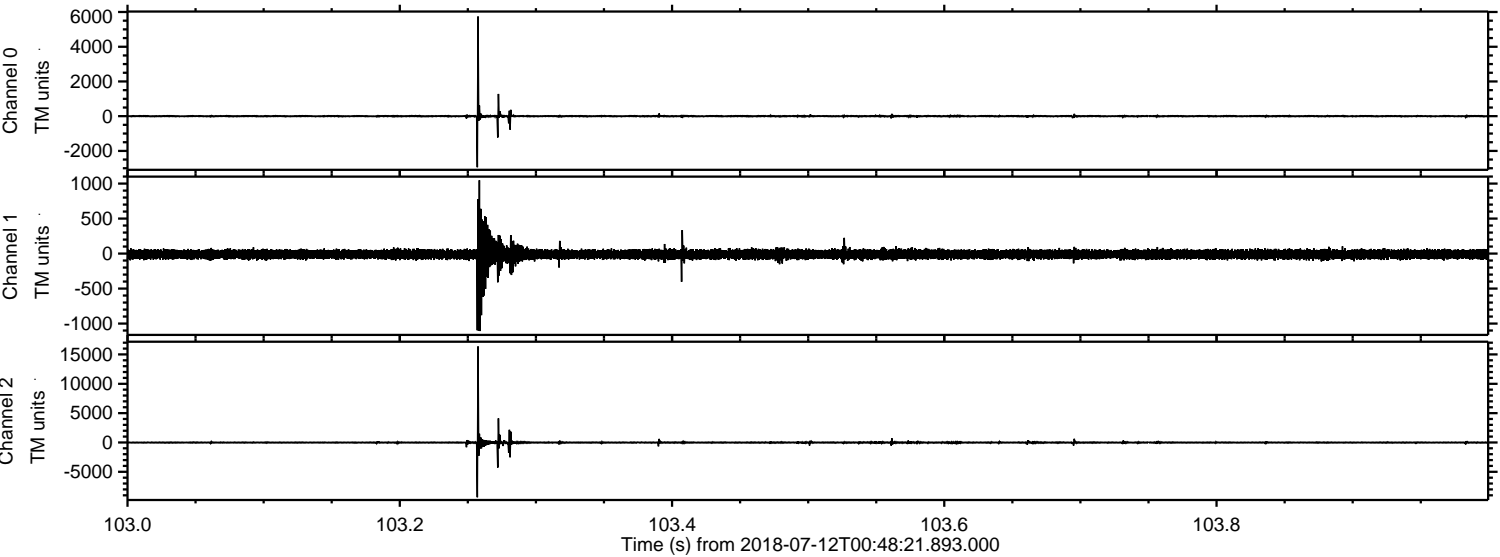

Processed Thu Jul 12 02:56:31 2018 by ELM ver.2012-10-06 from 001__elm20180712_004820__dat00.bin

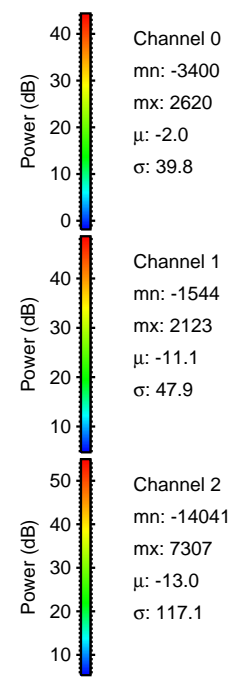
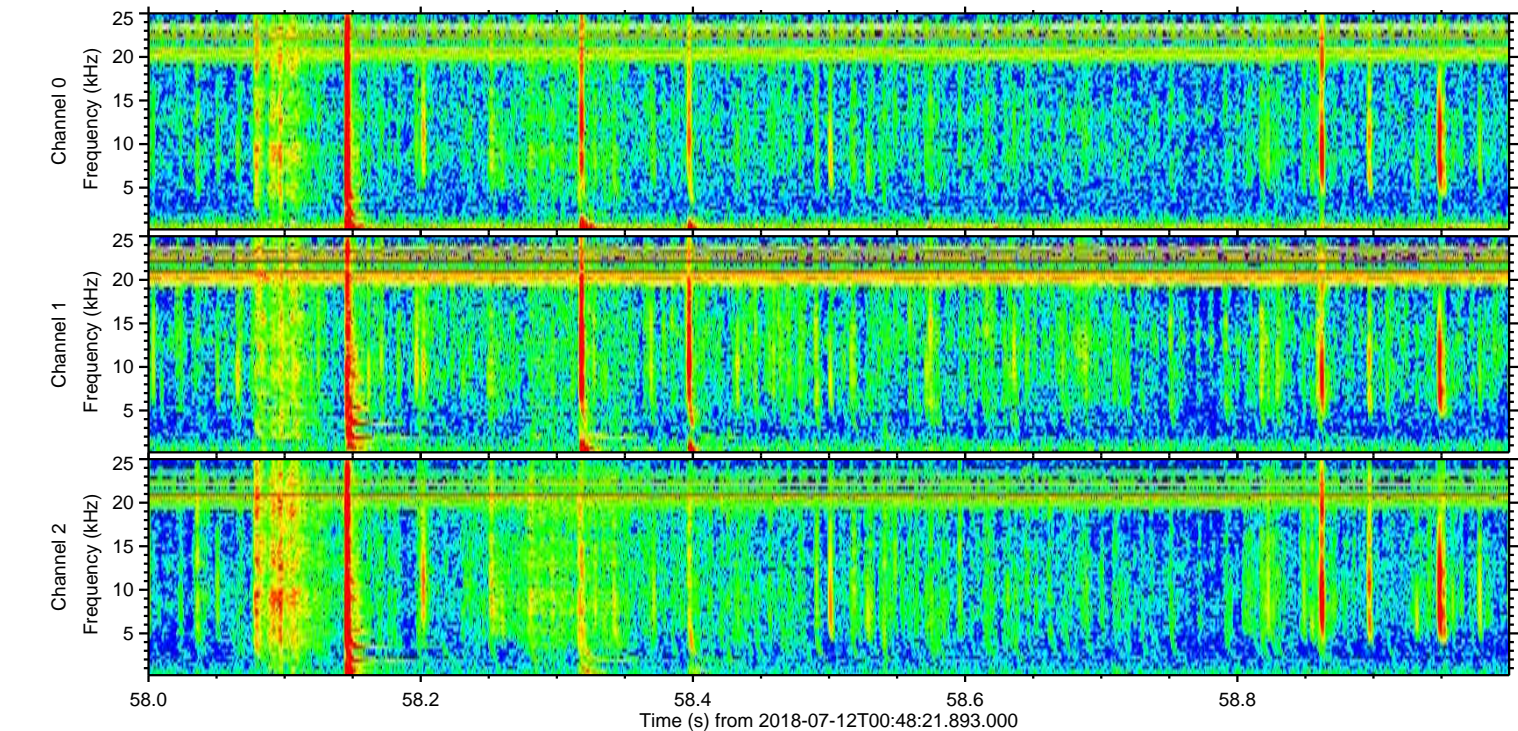
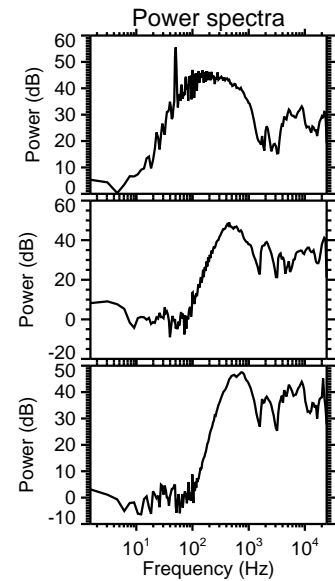
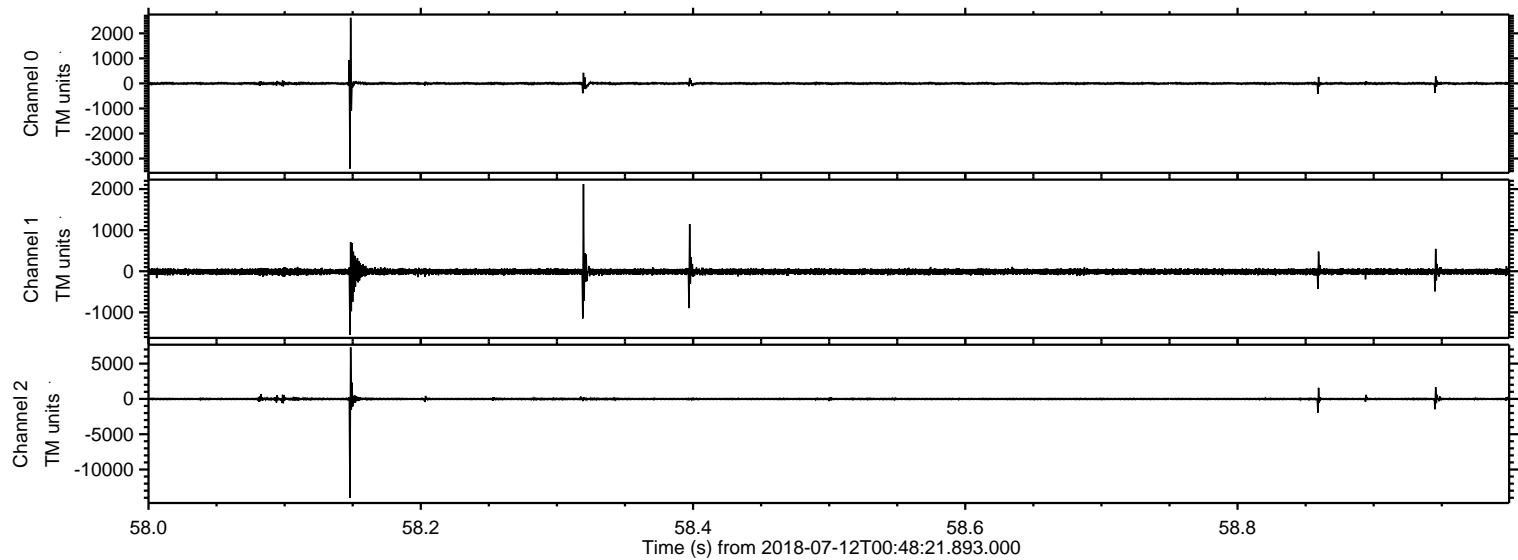

ELMAVAN 3D WAVEFORMS (Measured data sampled at 50 kHz) 50998 packets of 144 samples from 2018-07-12T00:48:21.893.000. Part 11/147

Processed Thu Jul 12 02:56:32 2018 by ELM ver.2012-10-06 from 001__elm20180712_004820__dat00.bin

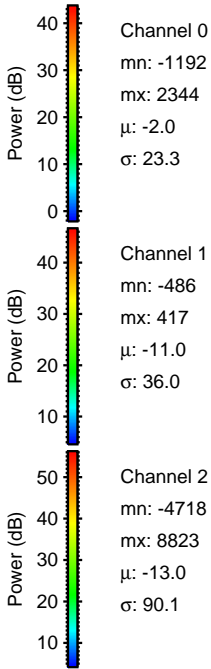
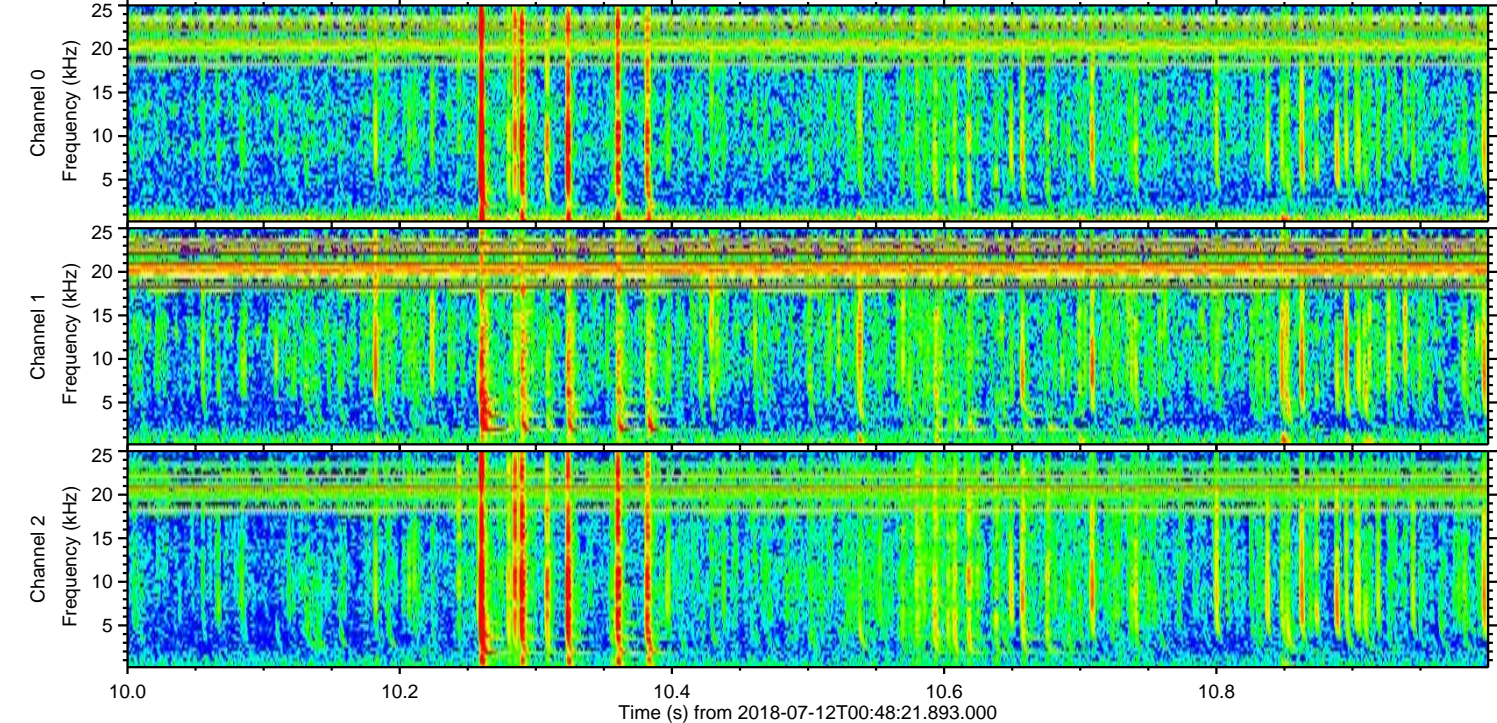
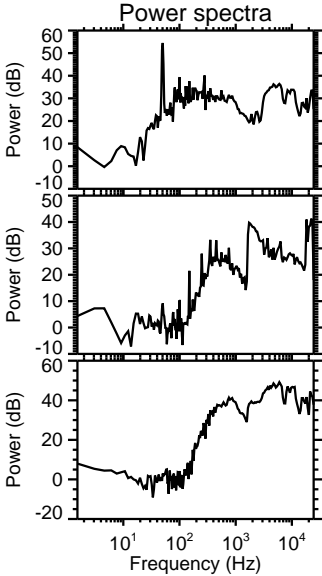
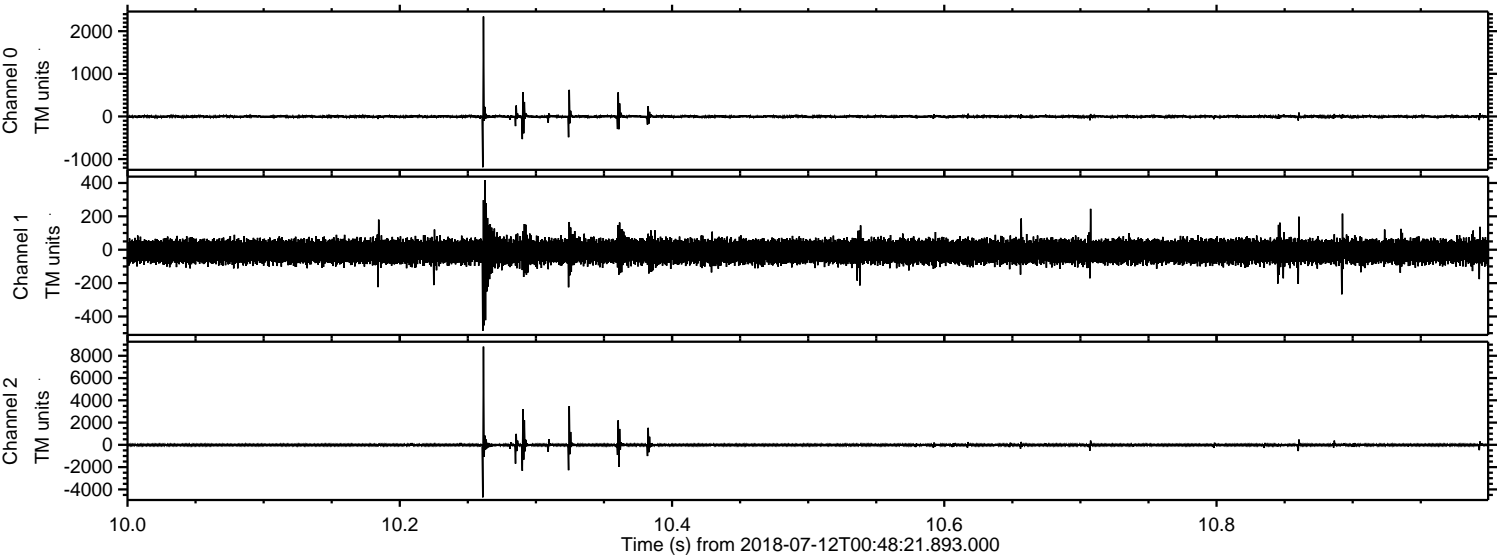

Processed Thu Jul 12 02:56:32 2018 by ELM ver.2012-10-06 from 001__elm20180712_004820__dat00.bin

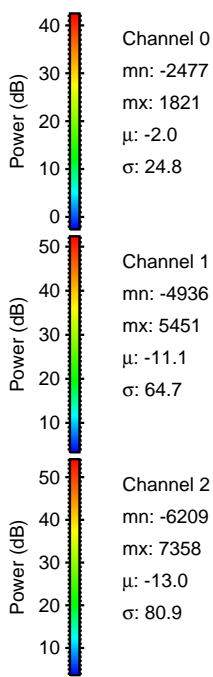
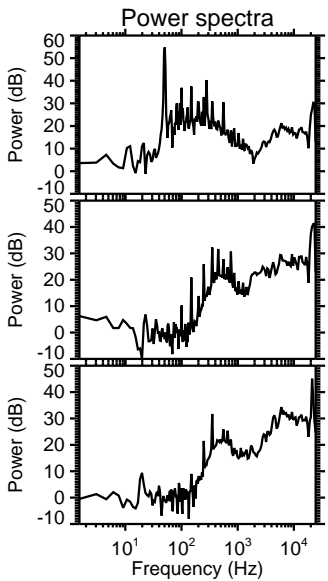
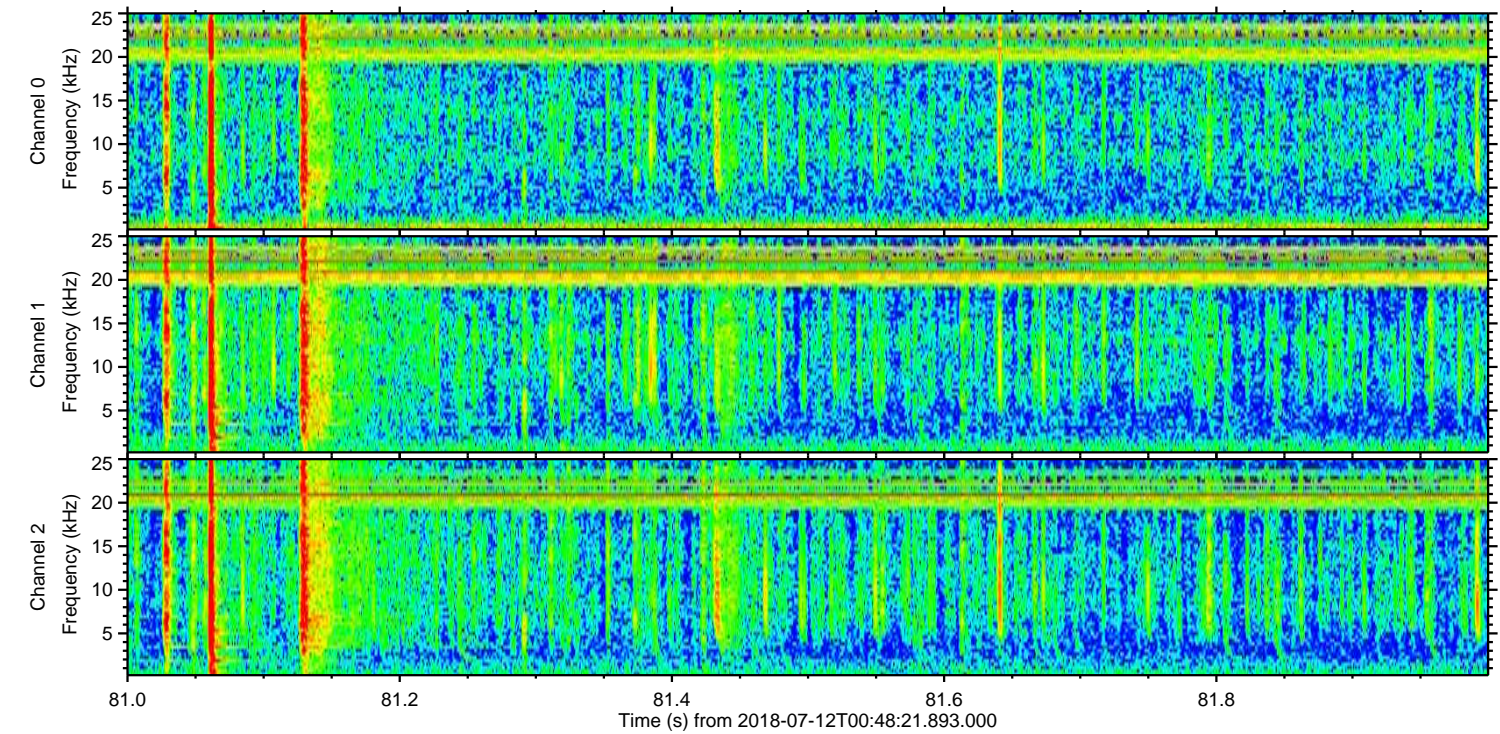
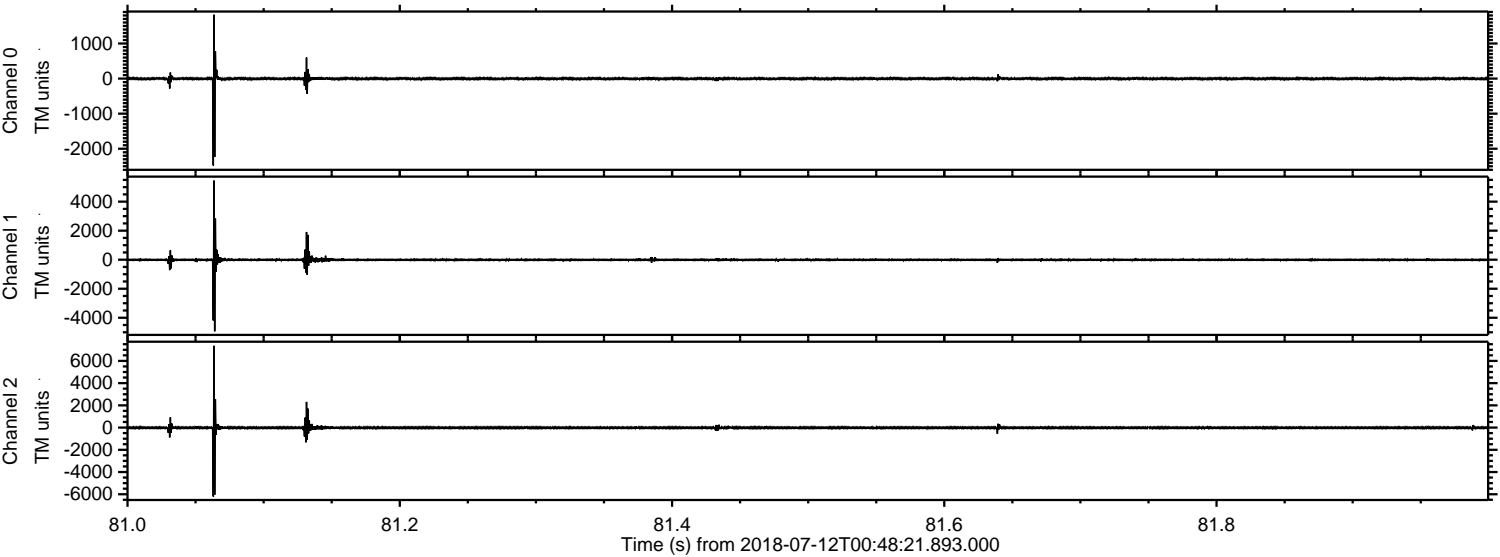

Processed Thu Jul 12 02:56:33 2018 by ELM ver.2012-10-06 from 001__elm20180712_004820__dat00.bin

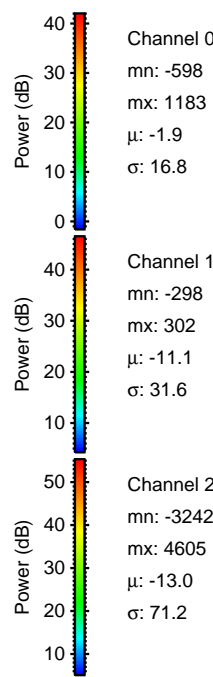
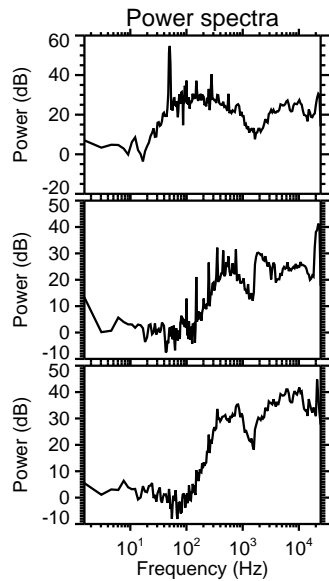
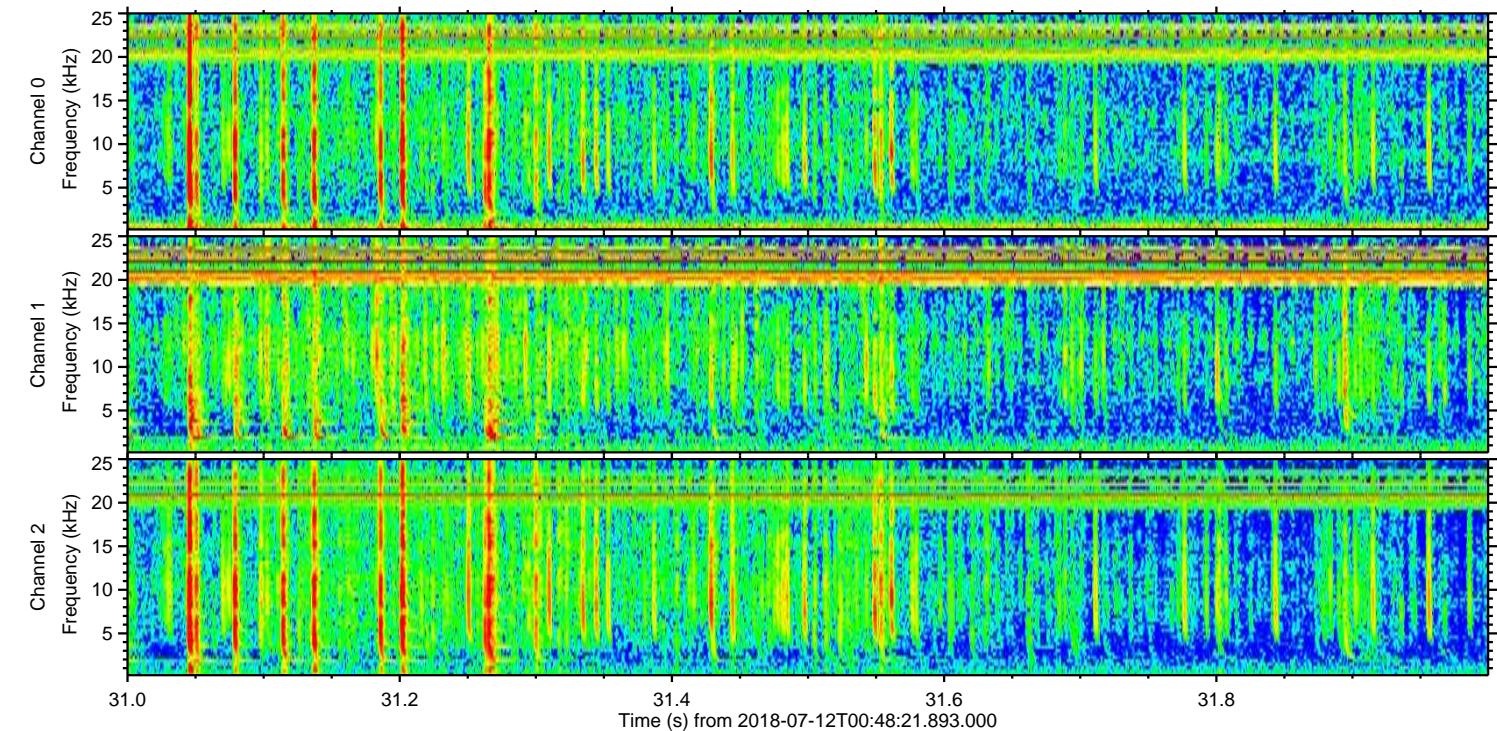
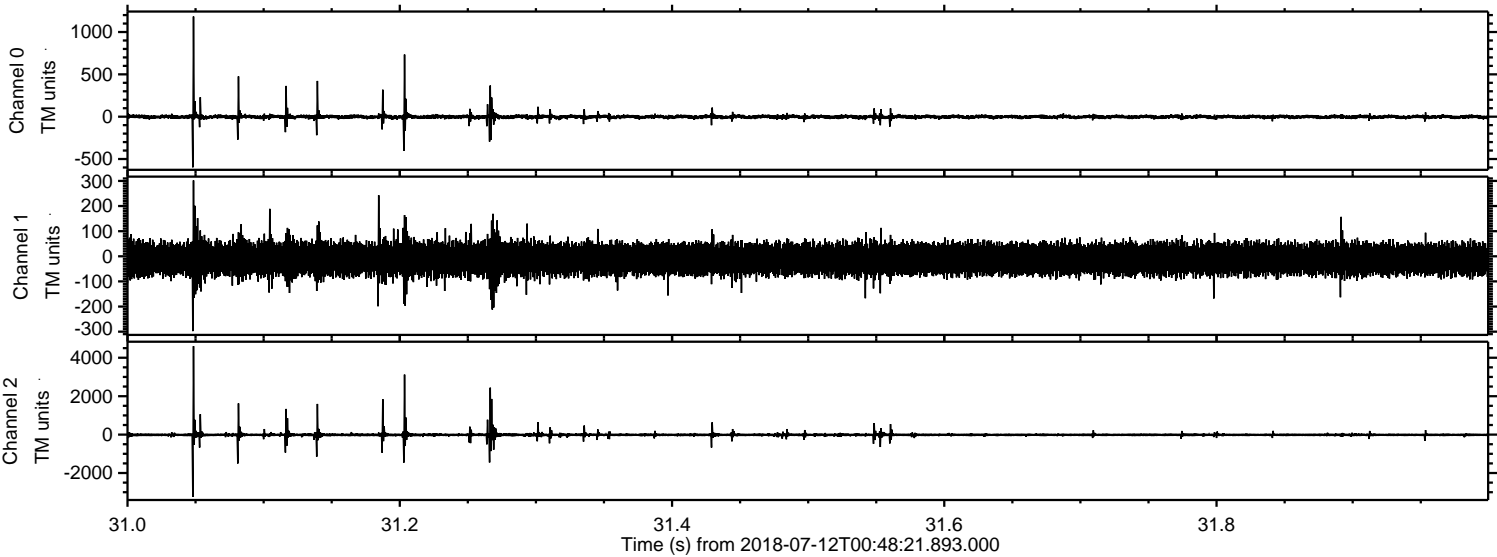

Processed Thu Jul 12 02:56:34 2018 by ELM ver.2012-10-06 from 001__elm20180712_004820__dat00.bin

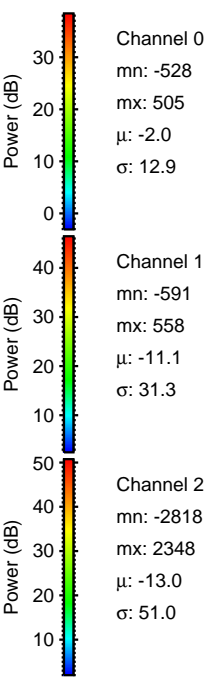
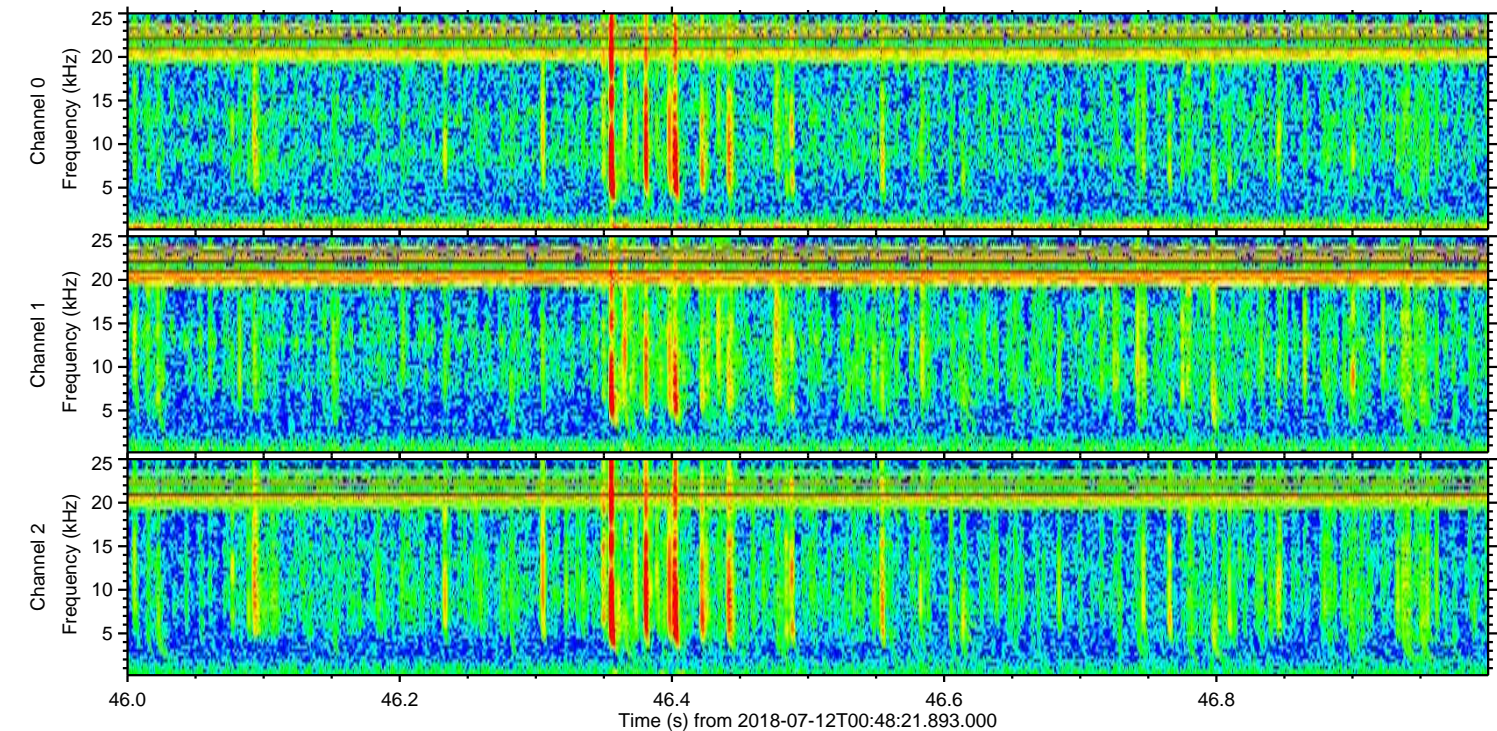
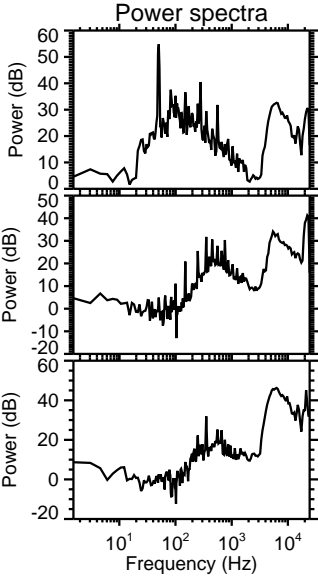
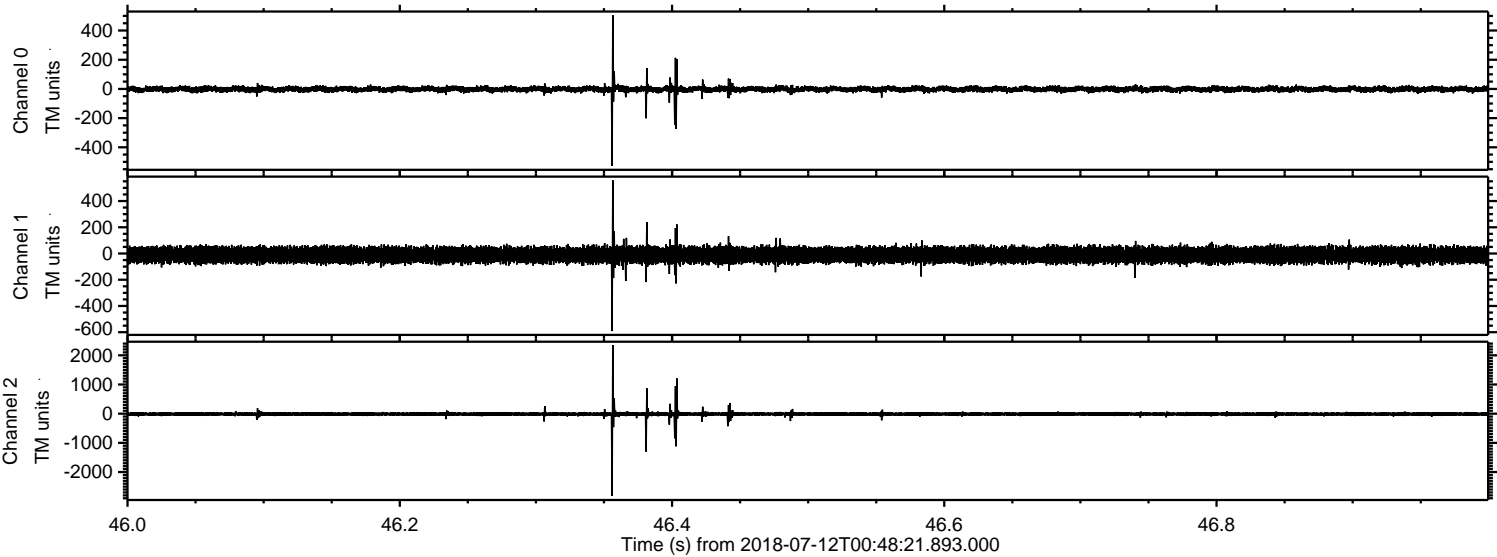

ELMAVAN 3D WAVEFORMS (Measured data sampled at 50 kHz) 50998 packets of 144 samples from 2018-07-12T00:48:21.893.000. Part 139/147

Processed Thu Jul 12 02:56:34 2018 by ELM ver.2012-10-06 from 001__elm20180712_004820__dat00.bin

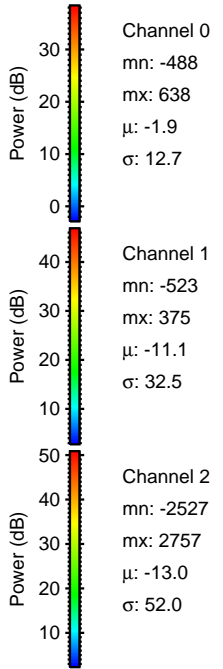
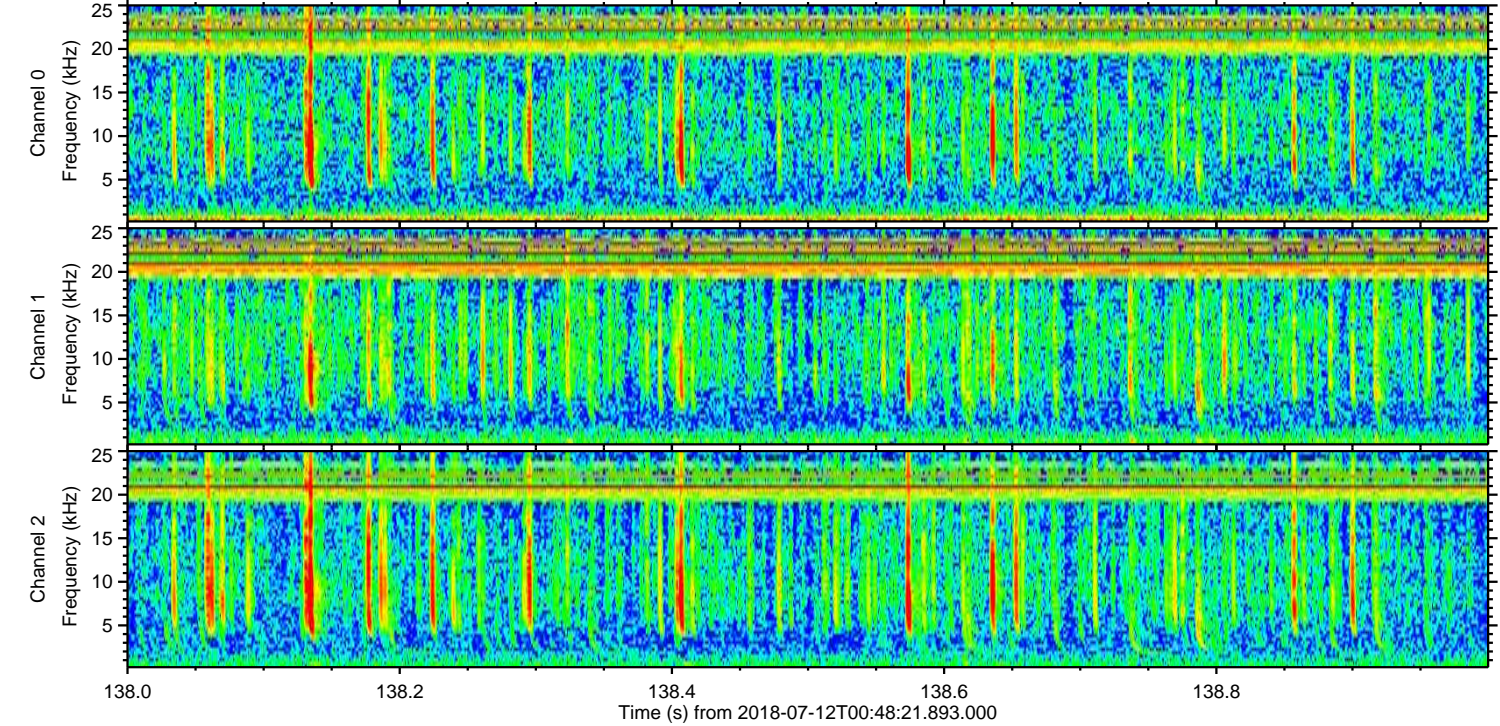
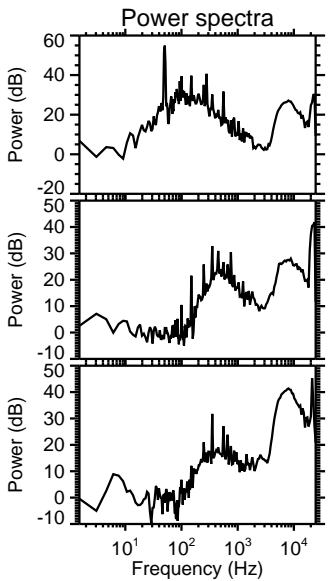
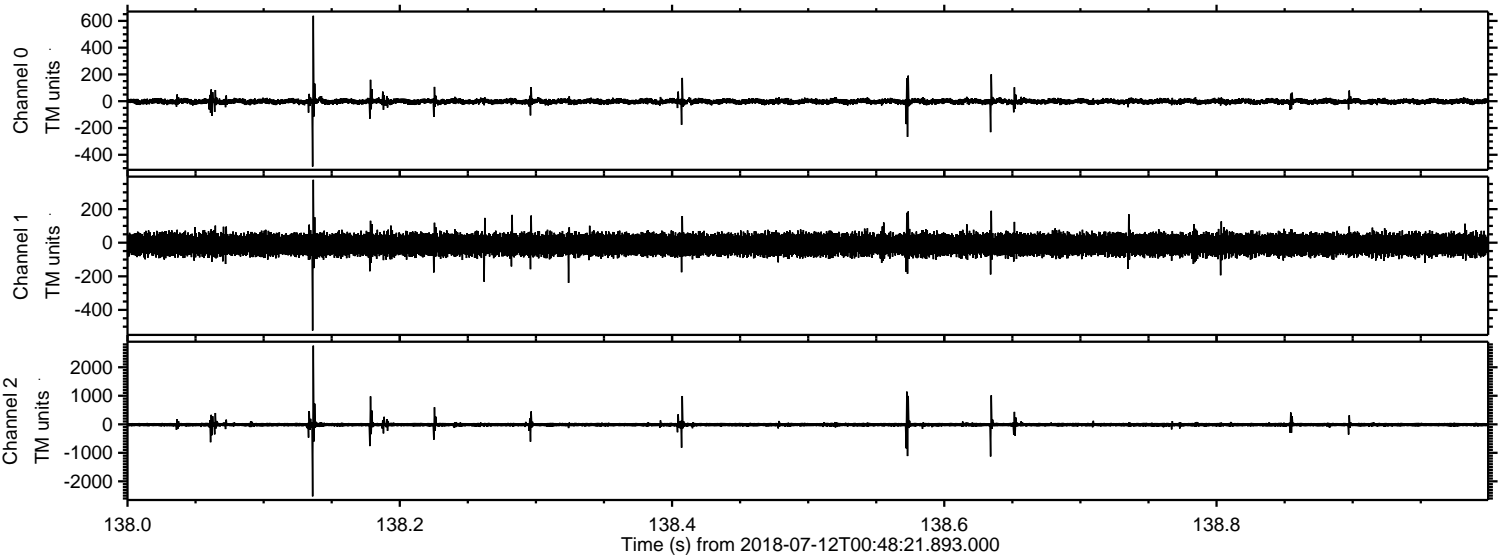

Processed Thu Jul 12 02:56:35 2018 by ELM ver.2012-10-06 from 001__elm20180712_004820__dat00.bin

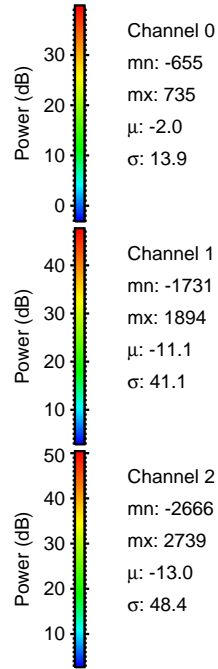
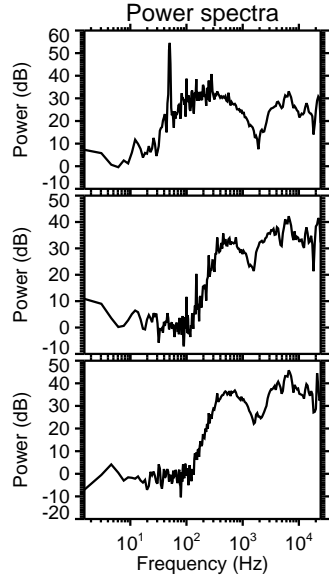
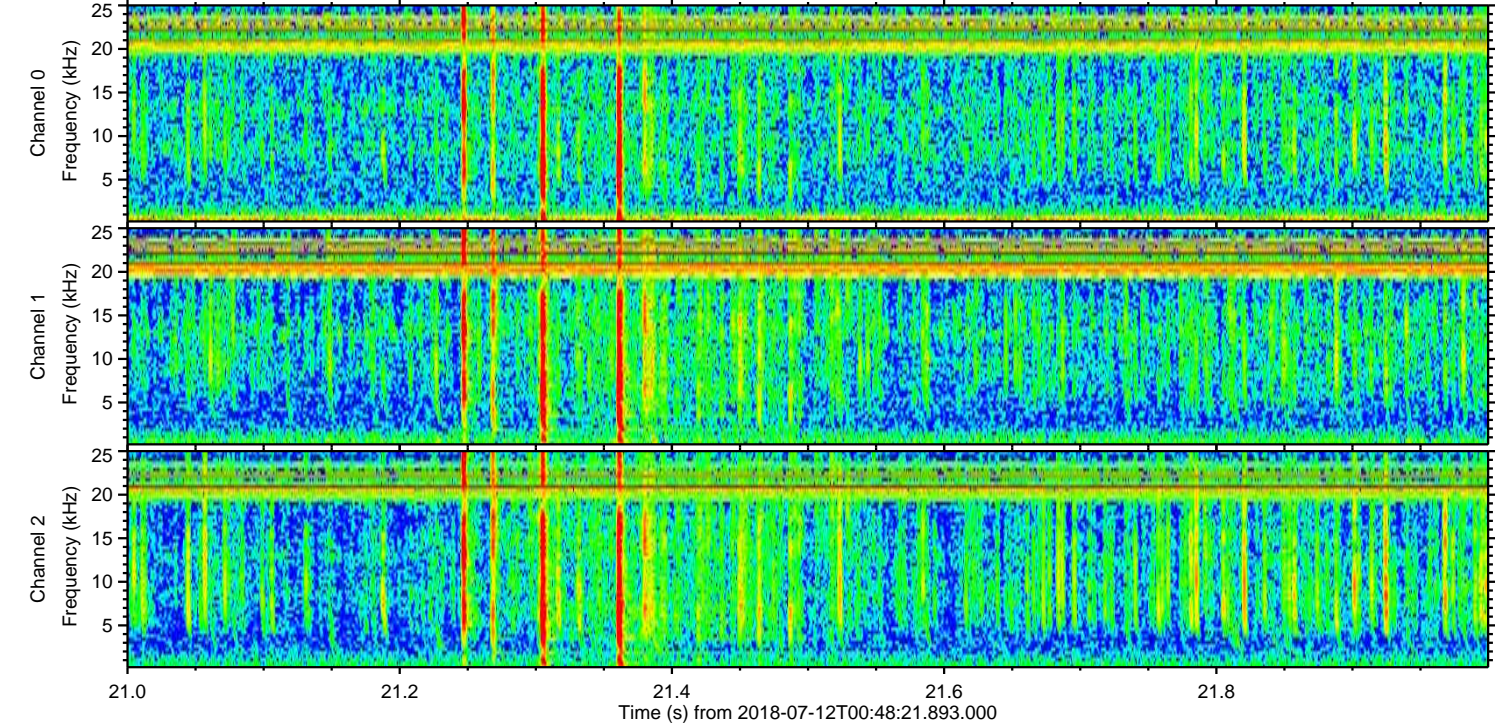
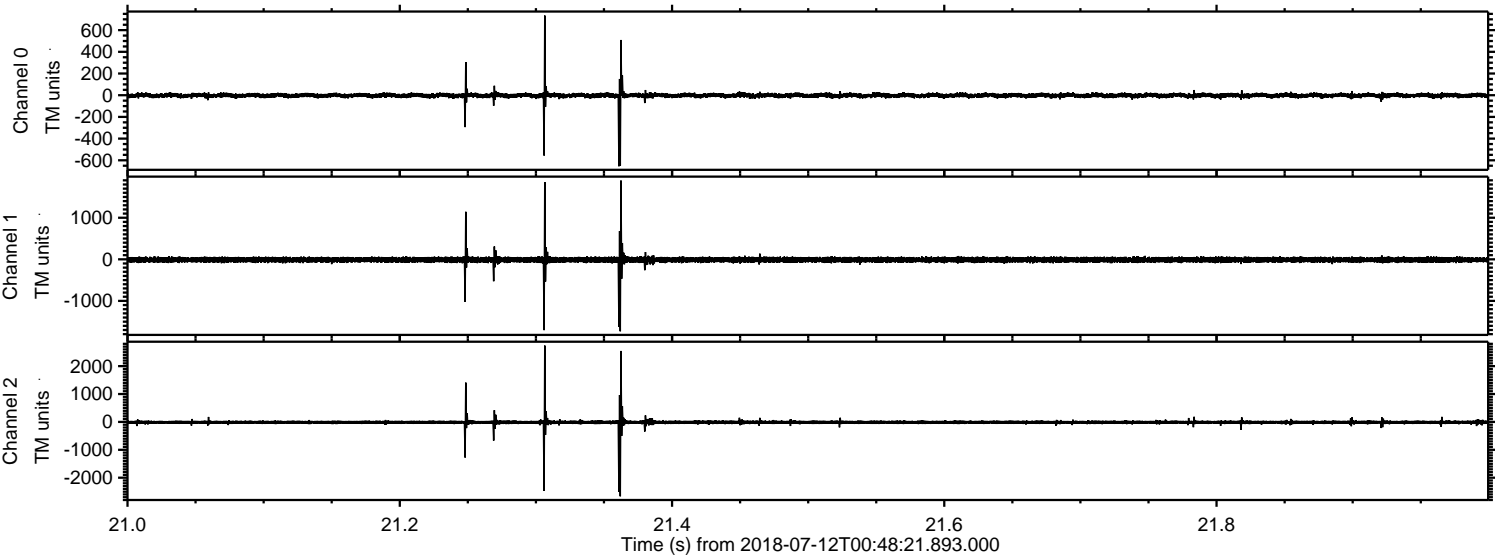

Processed Thu Jul 12 02:56:35 2018 by ELM ver.2012-10-06 from 001__elm20180712_004820__dat00.bin

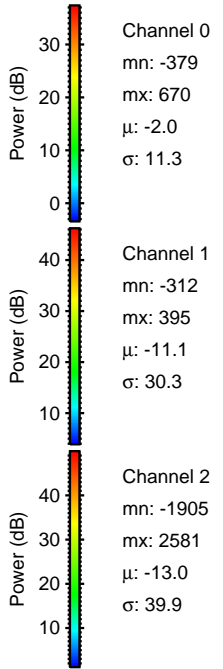
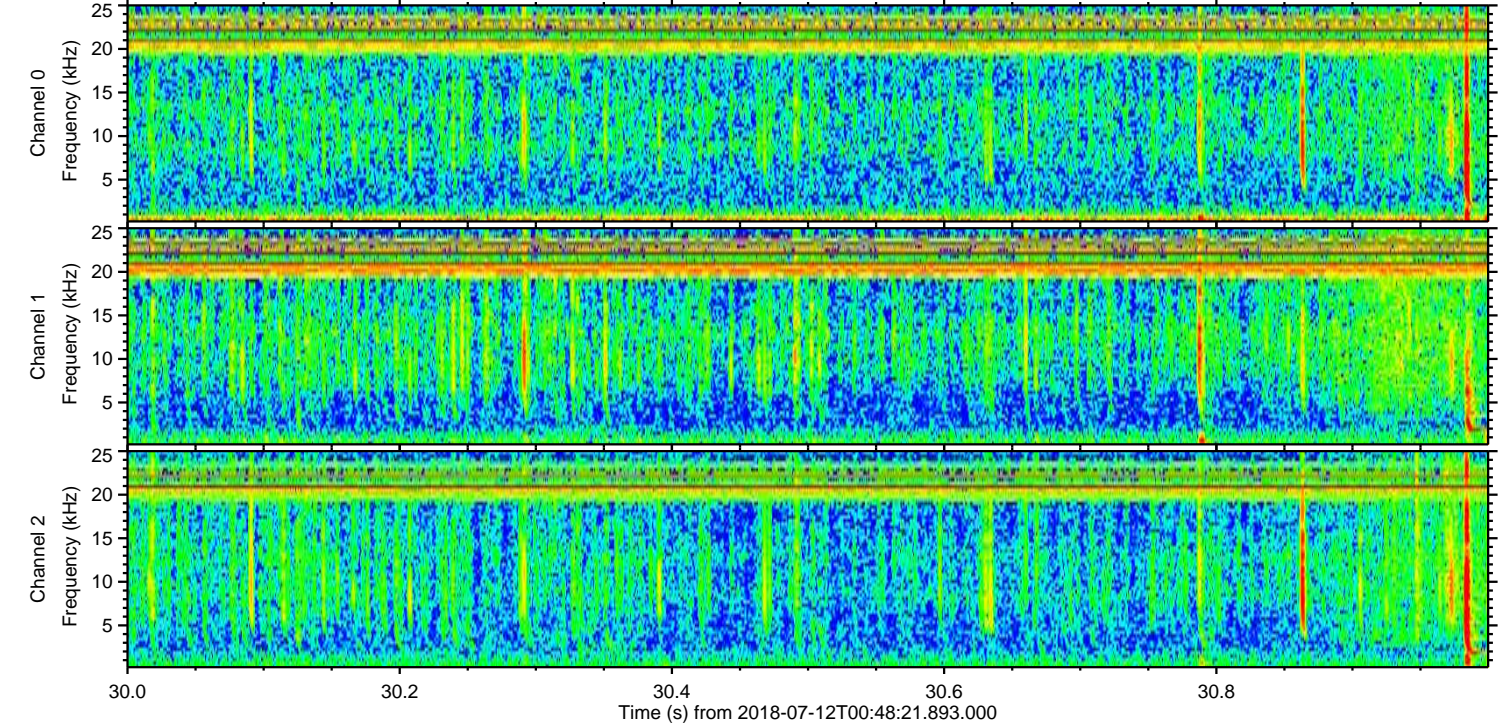
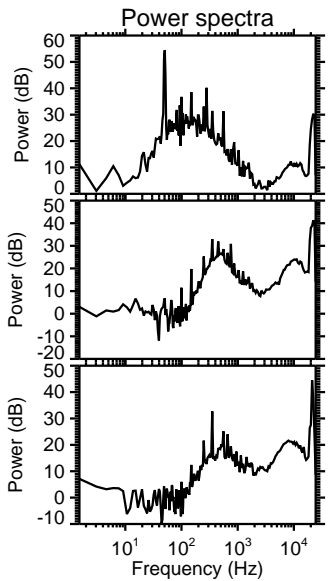
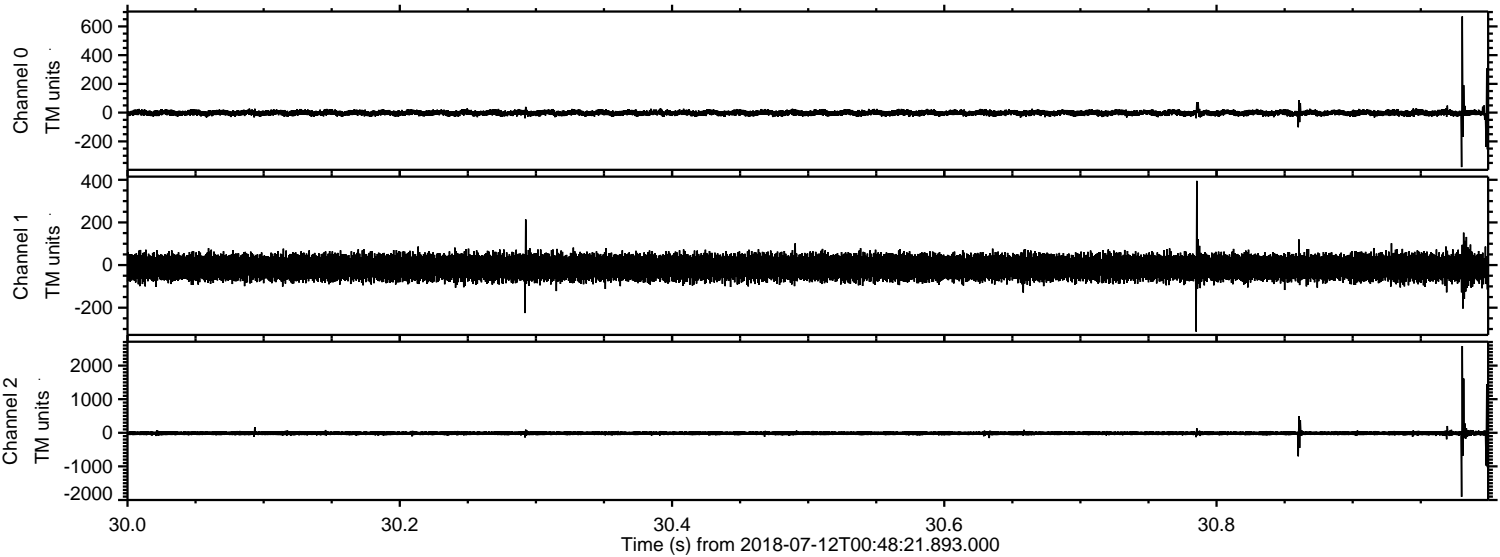

Channel 0
mn: -379
mx: 670
 μ : -2.0
 σ : 11.3

Channel 1
mn: -312
mx: 395
 μ : -11.1
 σ : 30.3

Channel 2
mn: -1905
mx: 2581
 μ : -13.0
 σ : 39.9

Processed Thu Jul 12 02:56:36 2018 by ELM ver.2012-10-06 from 001__elm20180712_004820__dat00.bin

