

# ELMAVAN 3D WAVEFORMS (Measured data sampled at 50 kHz) 50999 packets of 144 samples from 2018-07-11T16:48:02.957.999.

Processed Wed Jul 11 18:56:11 2018 by ELM ver.2012-10-06 from 001\_\_elm20180711\_164801\_\_dat00.bin

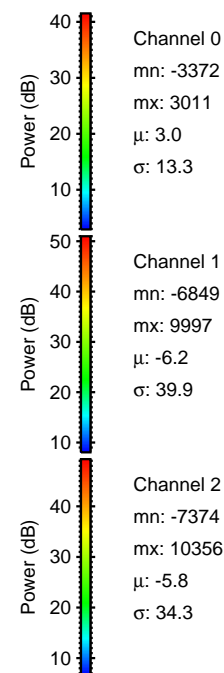

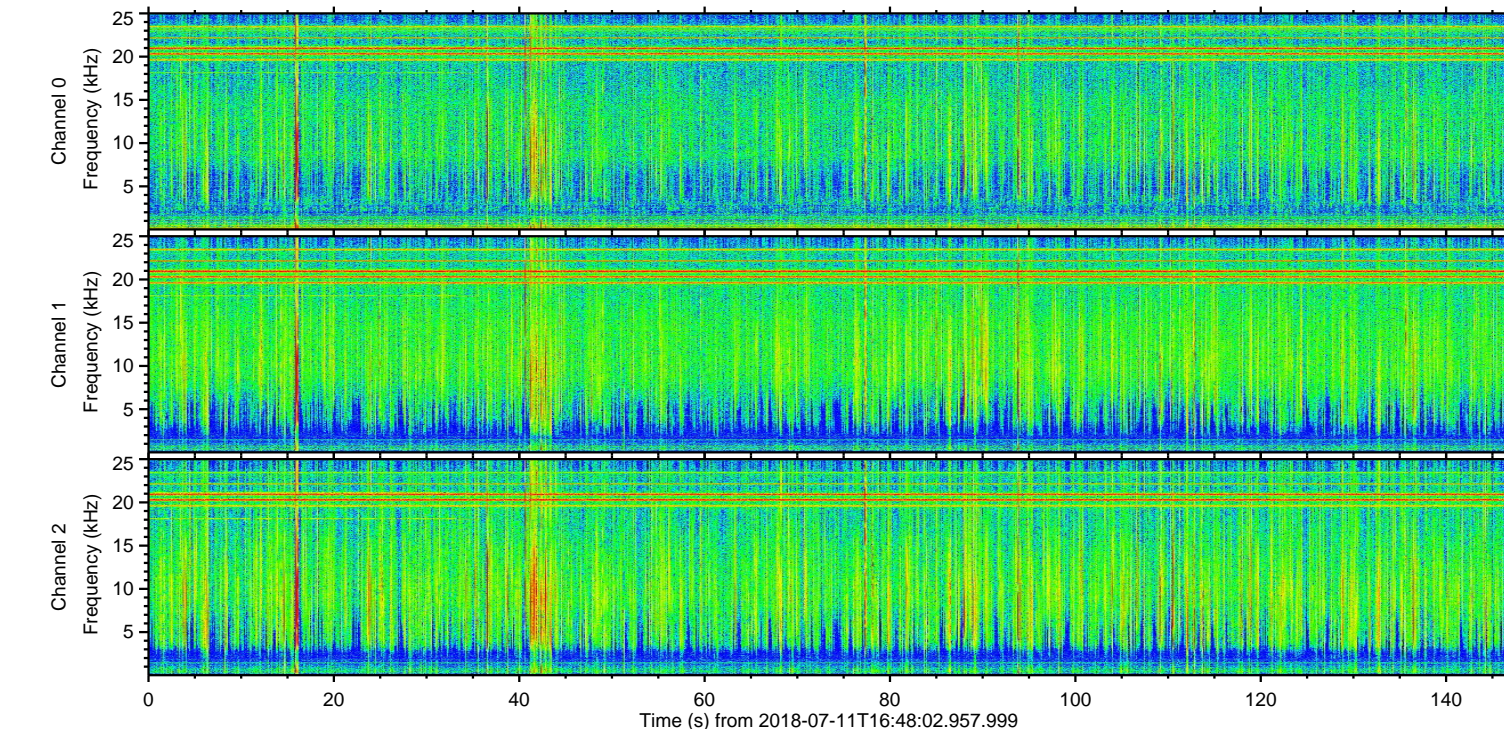
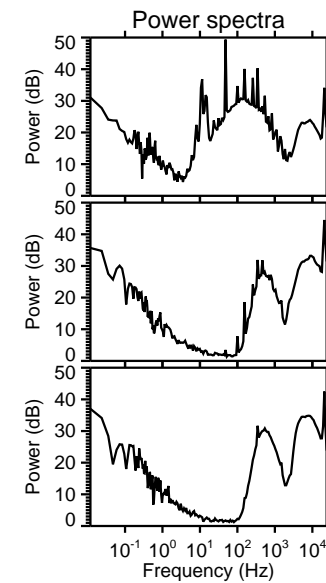
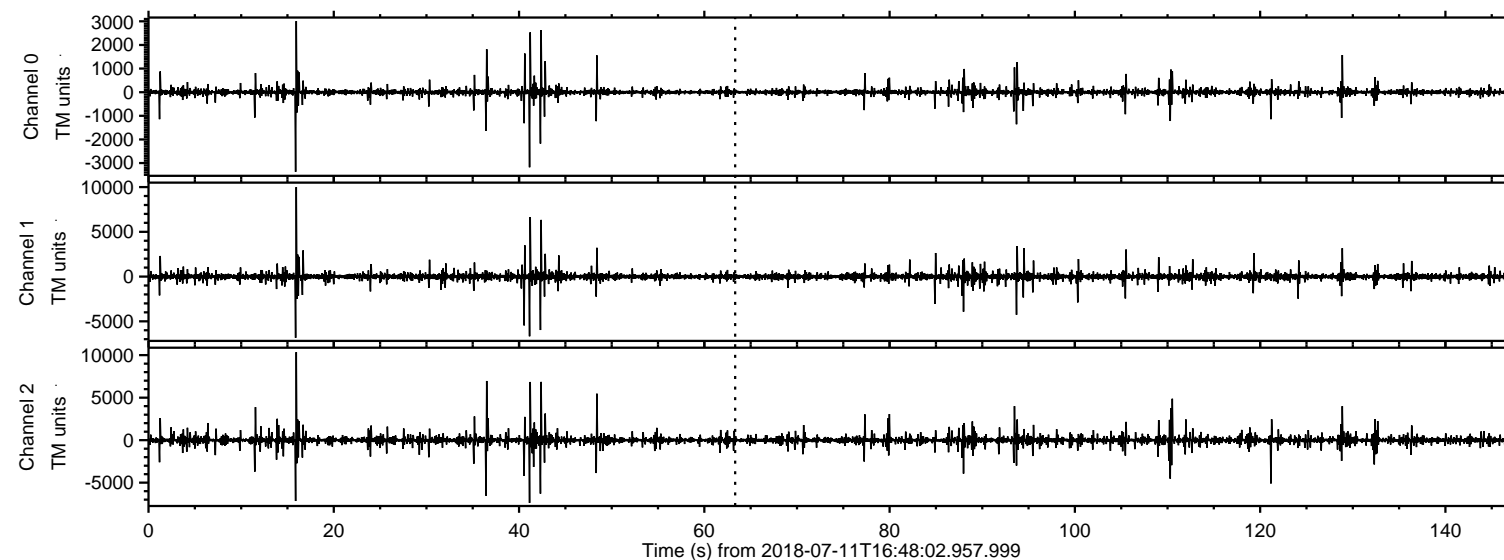

Processed Wed Jul 11 18:56:18 2018 by ELM ver.2012-10-06 from 001\_\_elm20180711\_164801\_\_dat00.bin

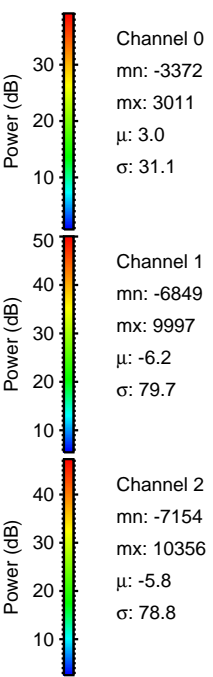
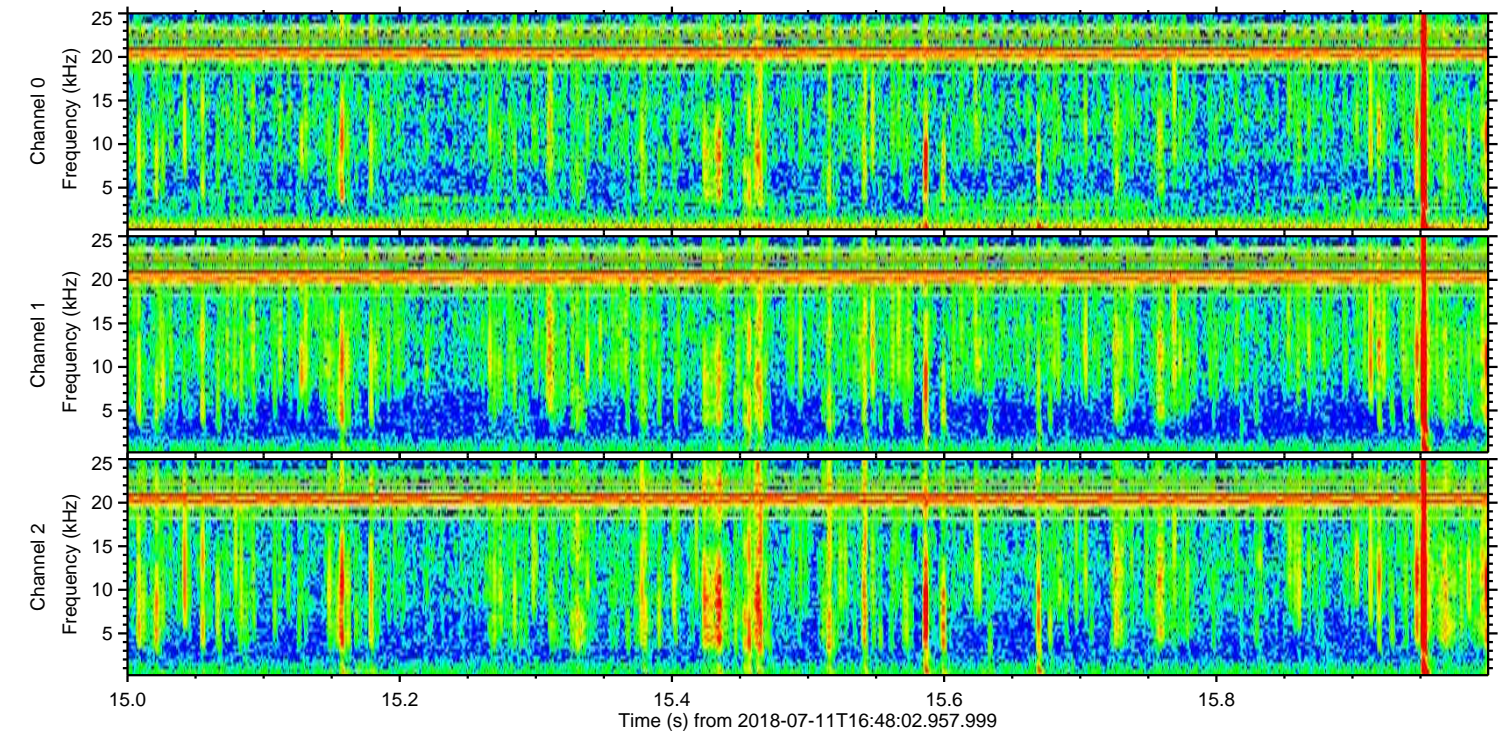
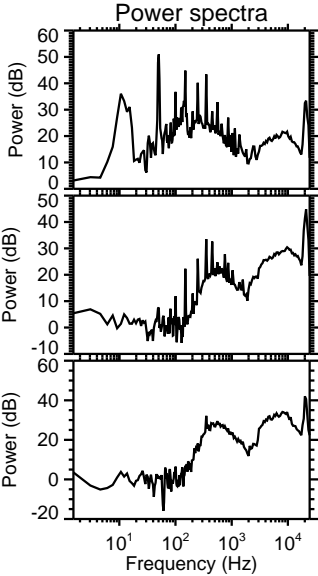
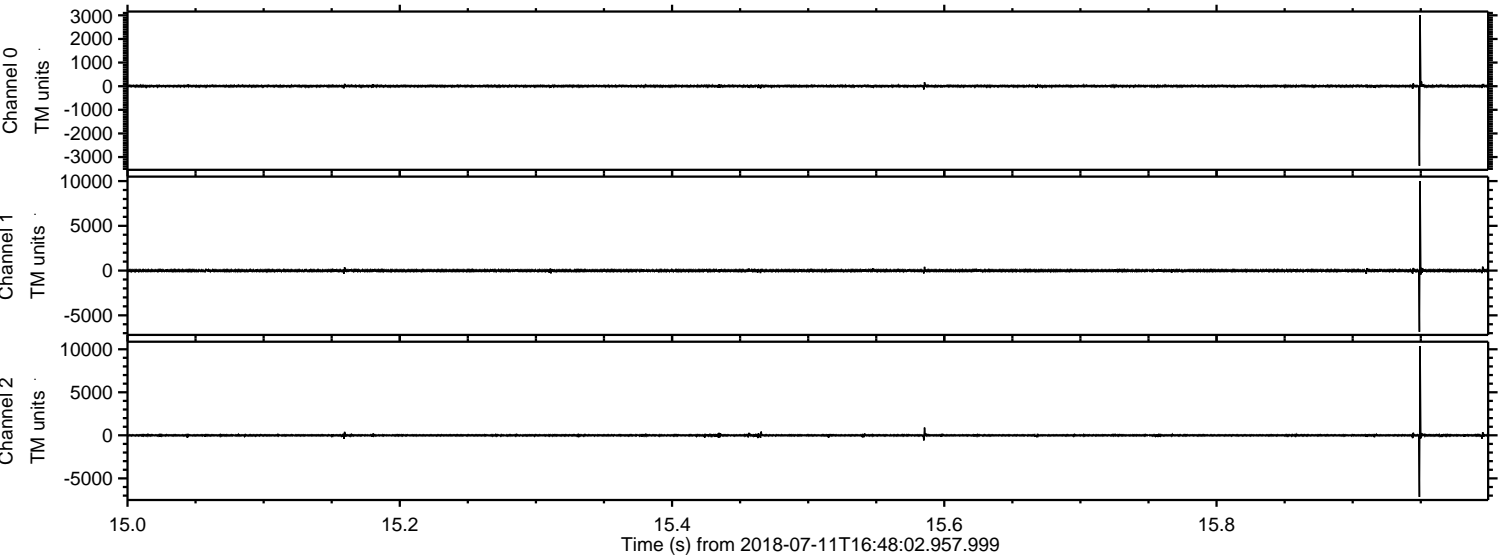



Processed Wed Jul 11 18:56:18 2018 by ELM ver.2012-10-06 from 001\_\_elm20180711\_164801\_\_dat00.bin

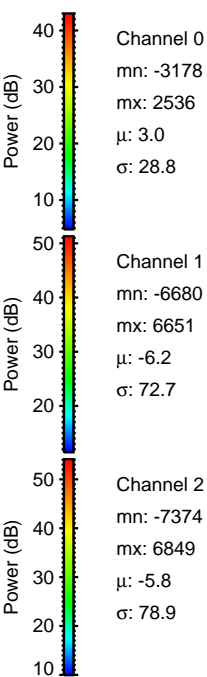
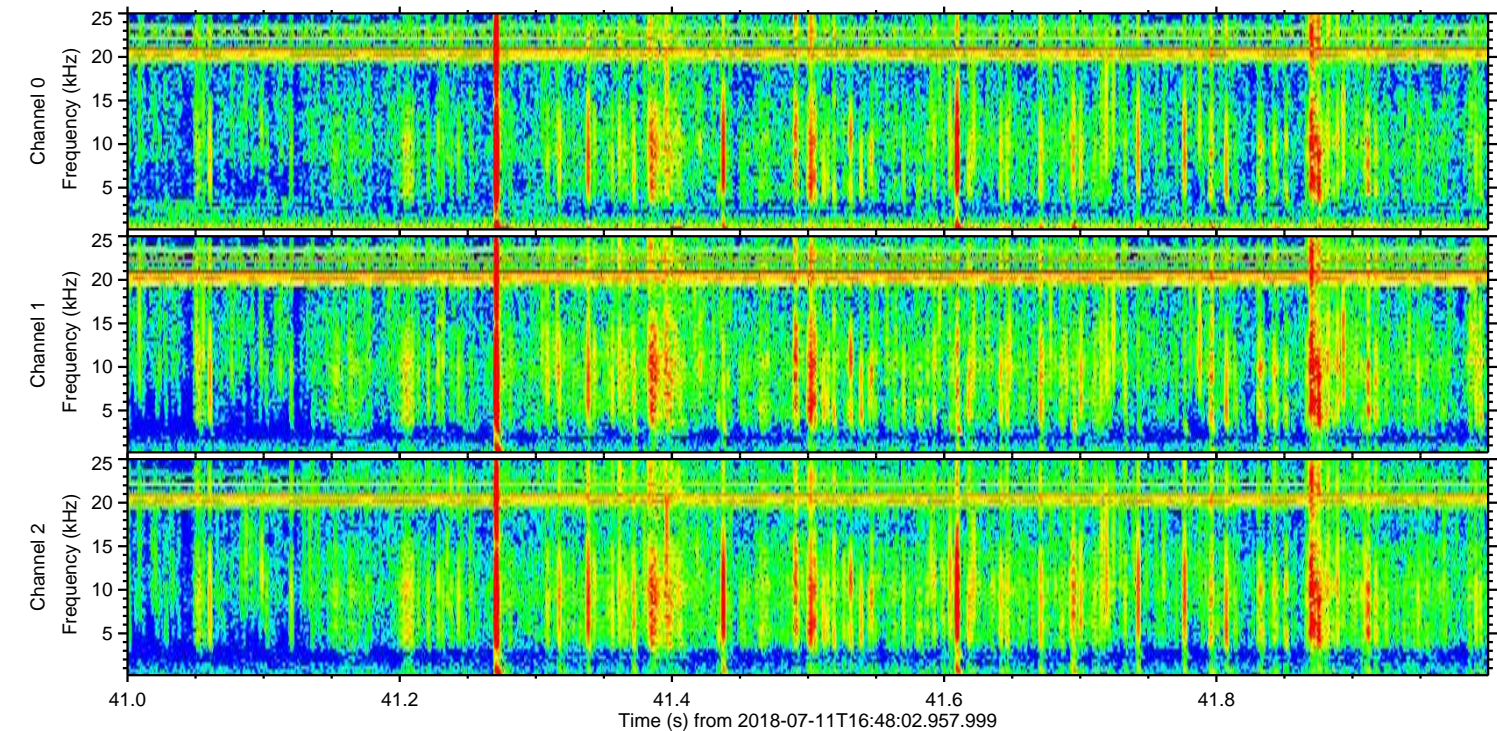
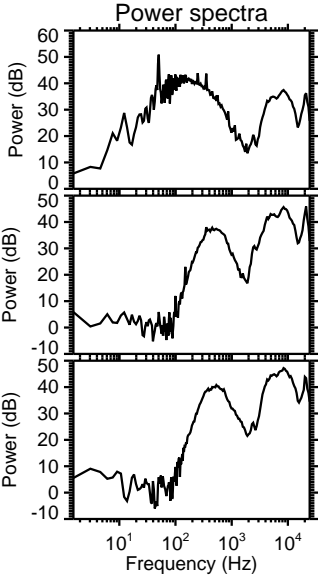
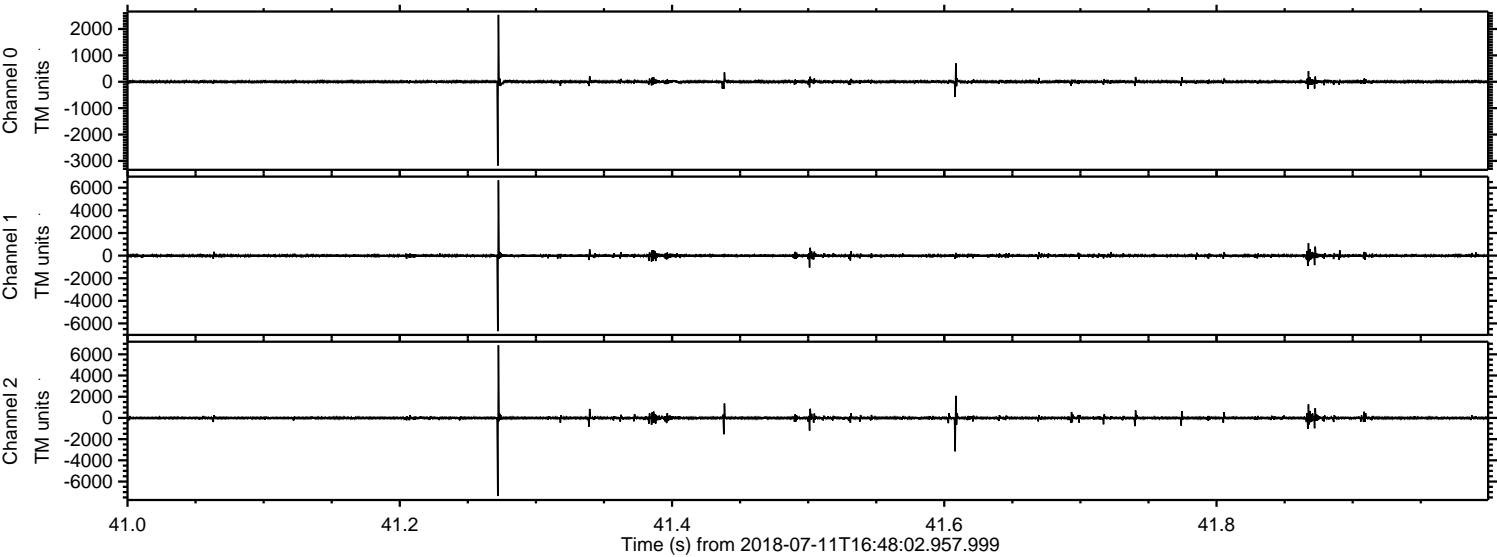



Processed Wed Jul 11 18:56:19 2018 by ELM ver.2012-10-06 from 001\_\_elm20180711\_164801\_\_dat00.bin

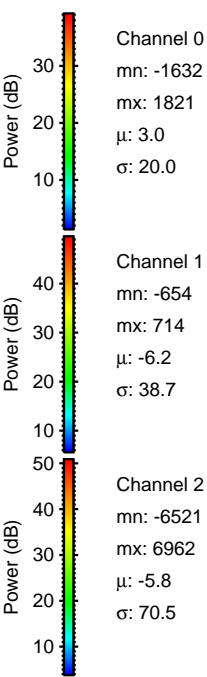
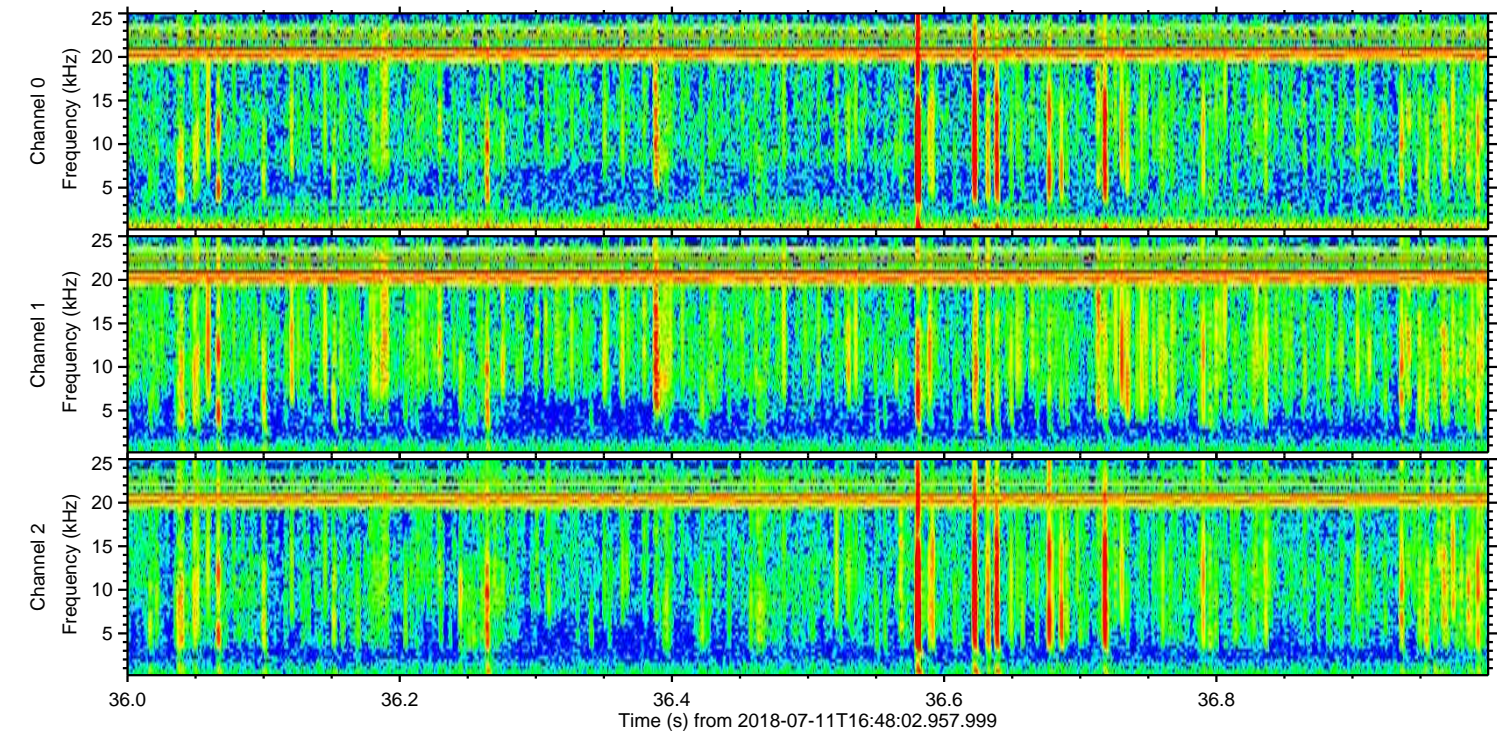
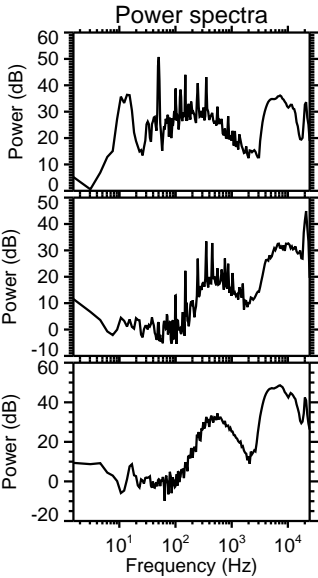
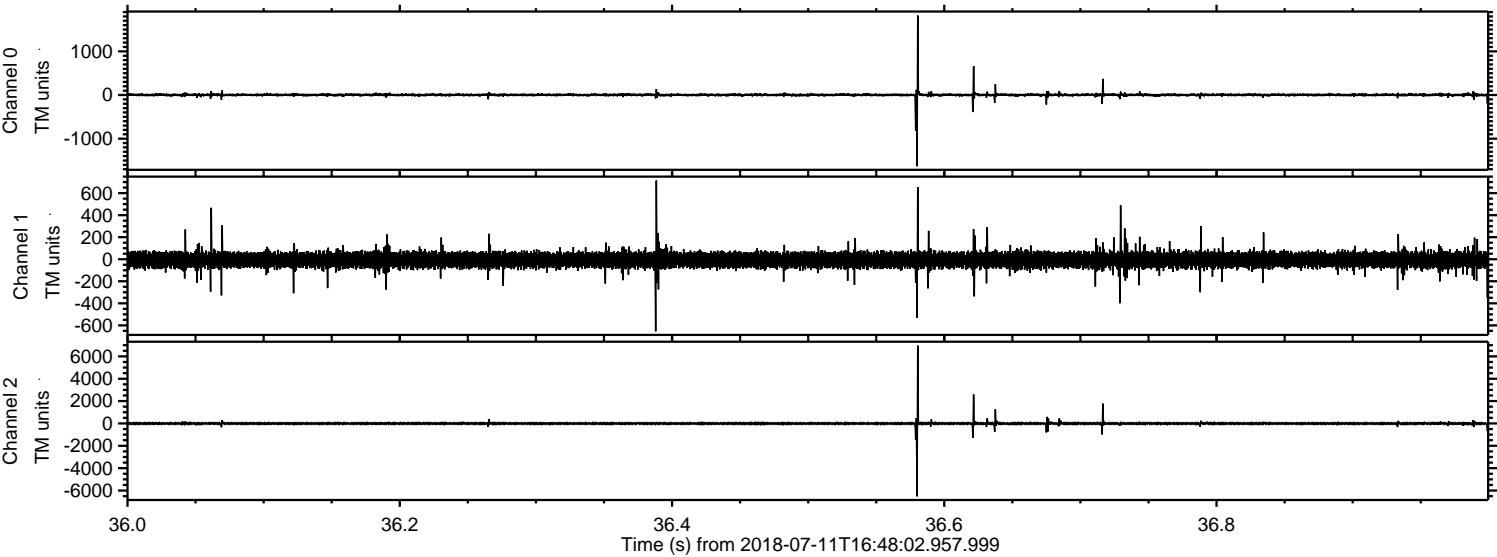



Processed Wed Jul 11 18:56:20 2018 by ELM ver.2012-10-06 from 001\_\_elm20180711\_164801\_\_dat00.bin

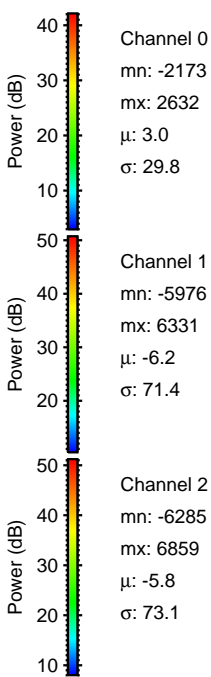
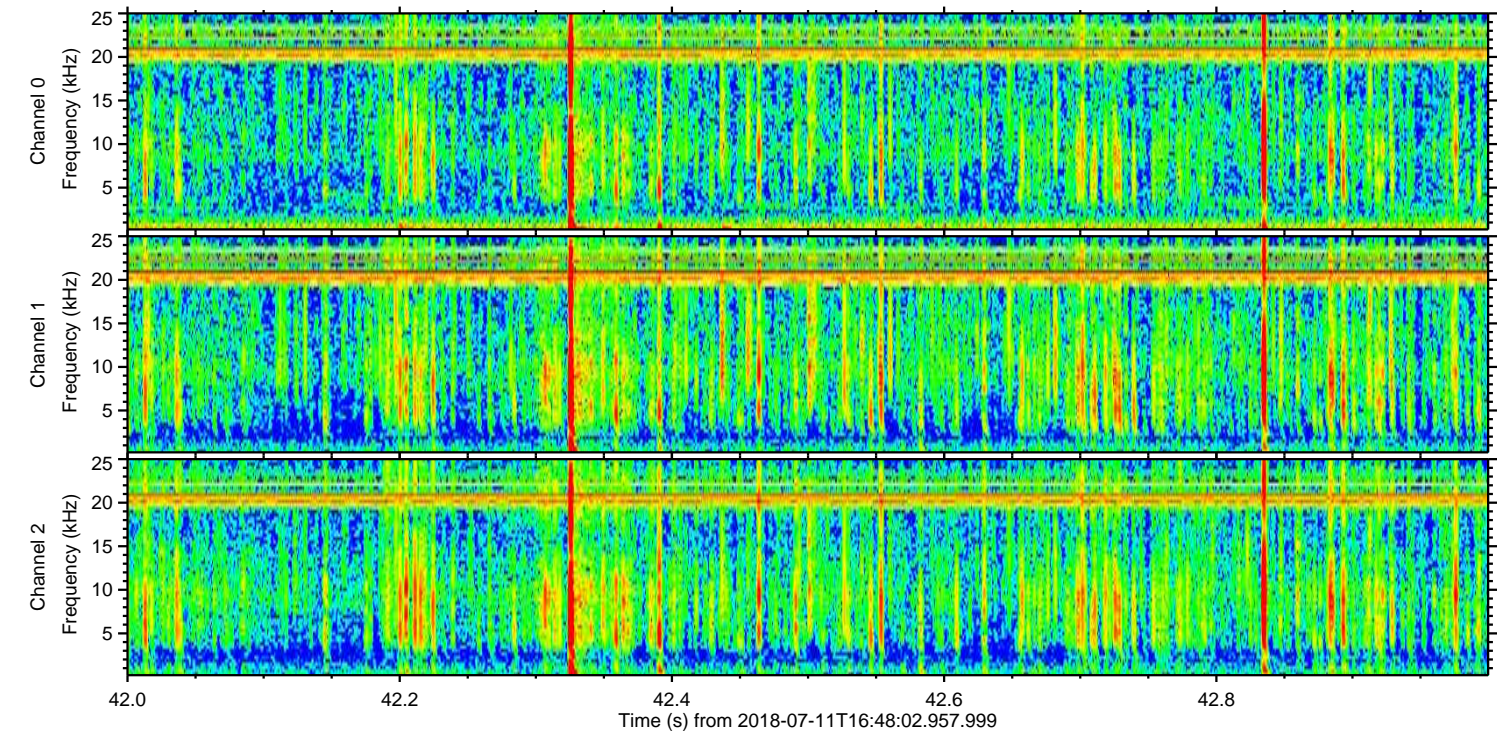
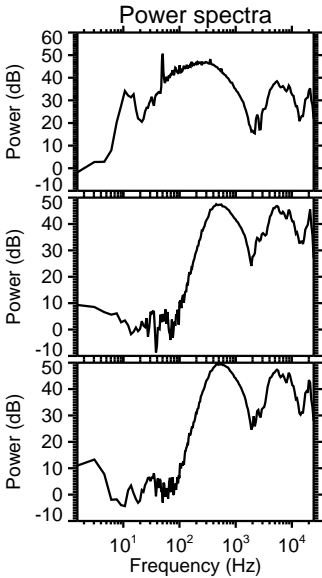
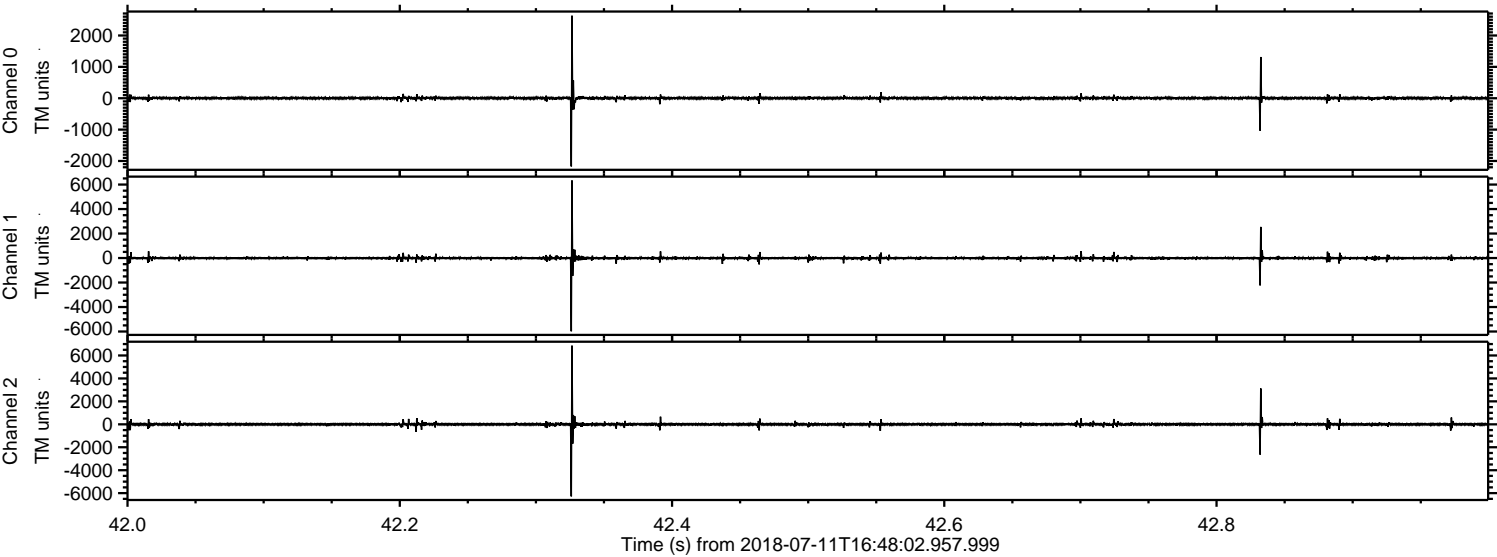



Processed Wed Jul 11 18:56:21 2018 by ELM ver.2012-10-06 from 001\_\_elm20180711\_164801\_\_dat00.bin

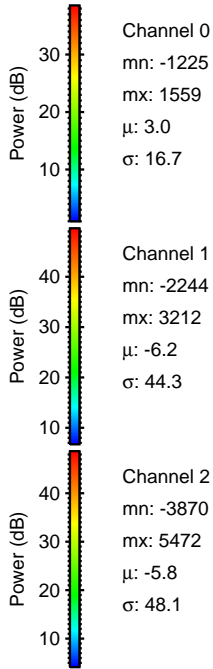
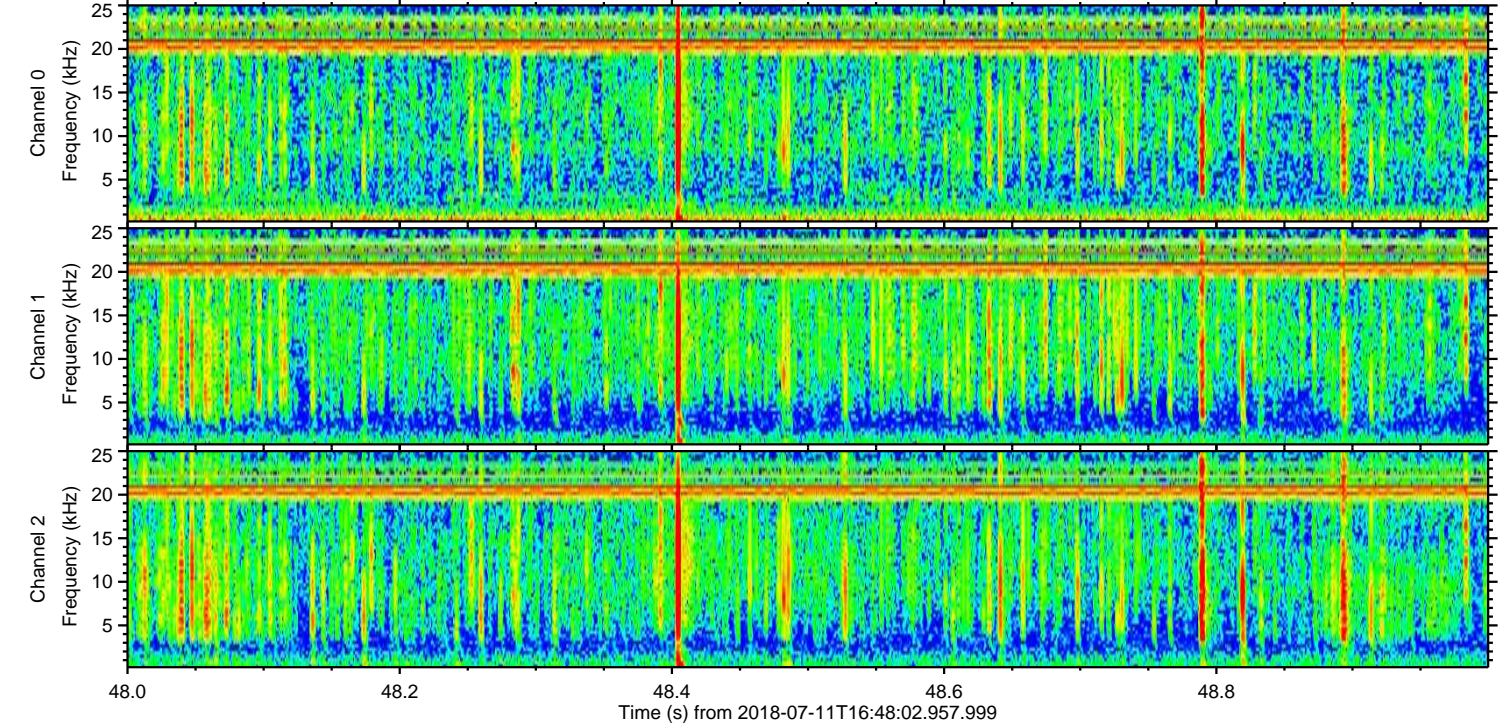
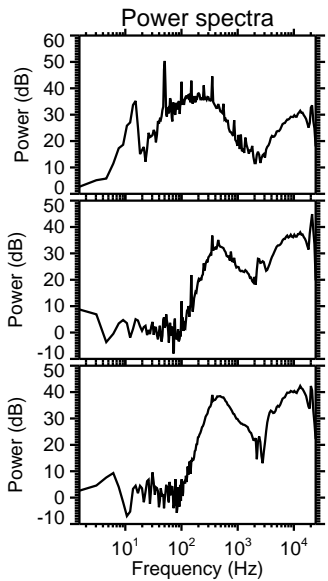
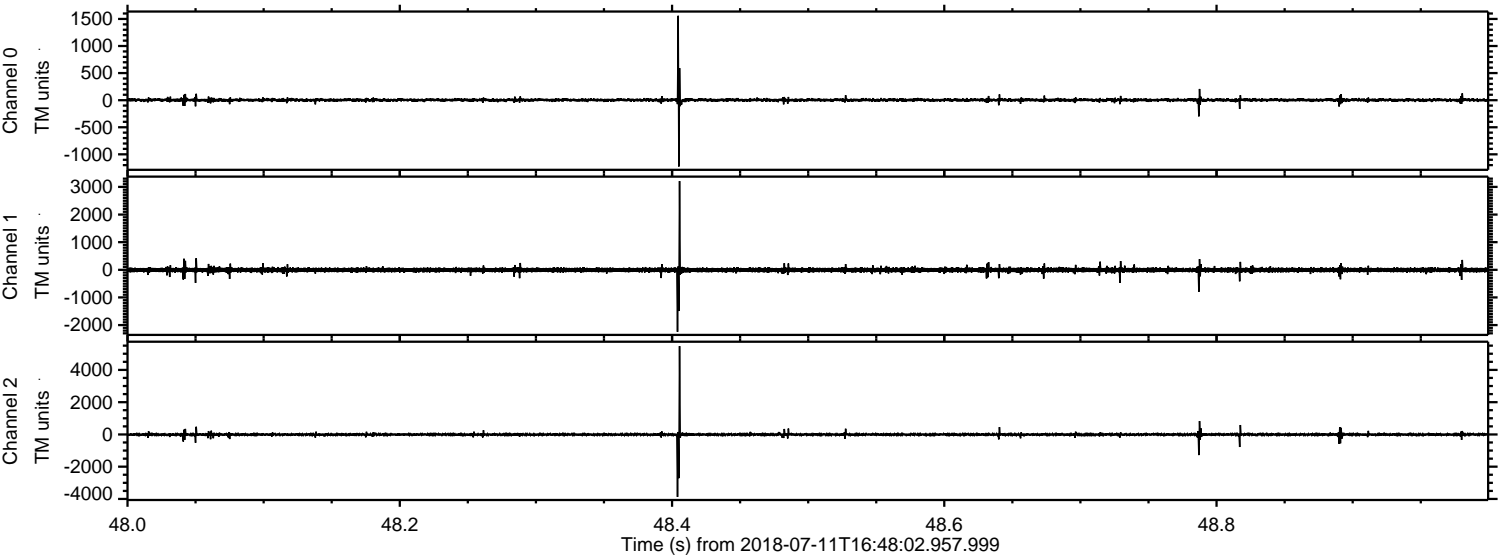



Processed Wed Jul 11 18:56:21 2018 by ELM ver.2012-10-06 from 001\_\_elm20180711\_164801\_\_dat00.bin

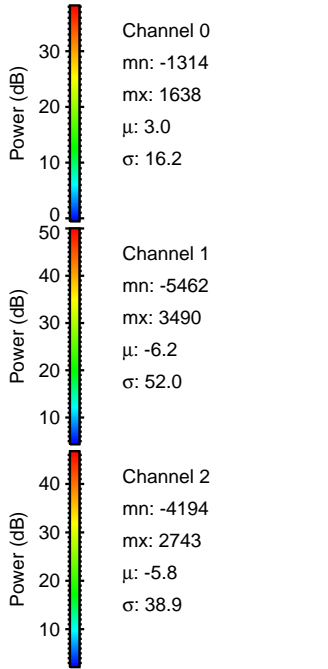
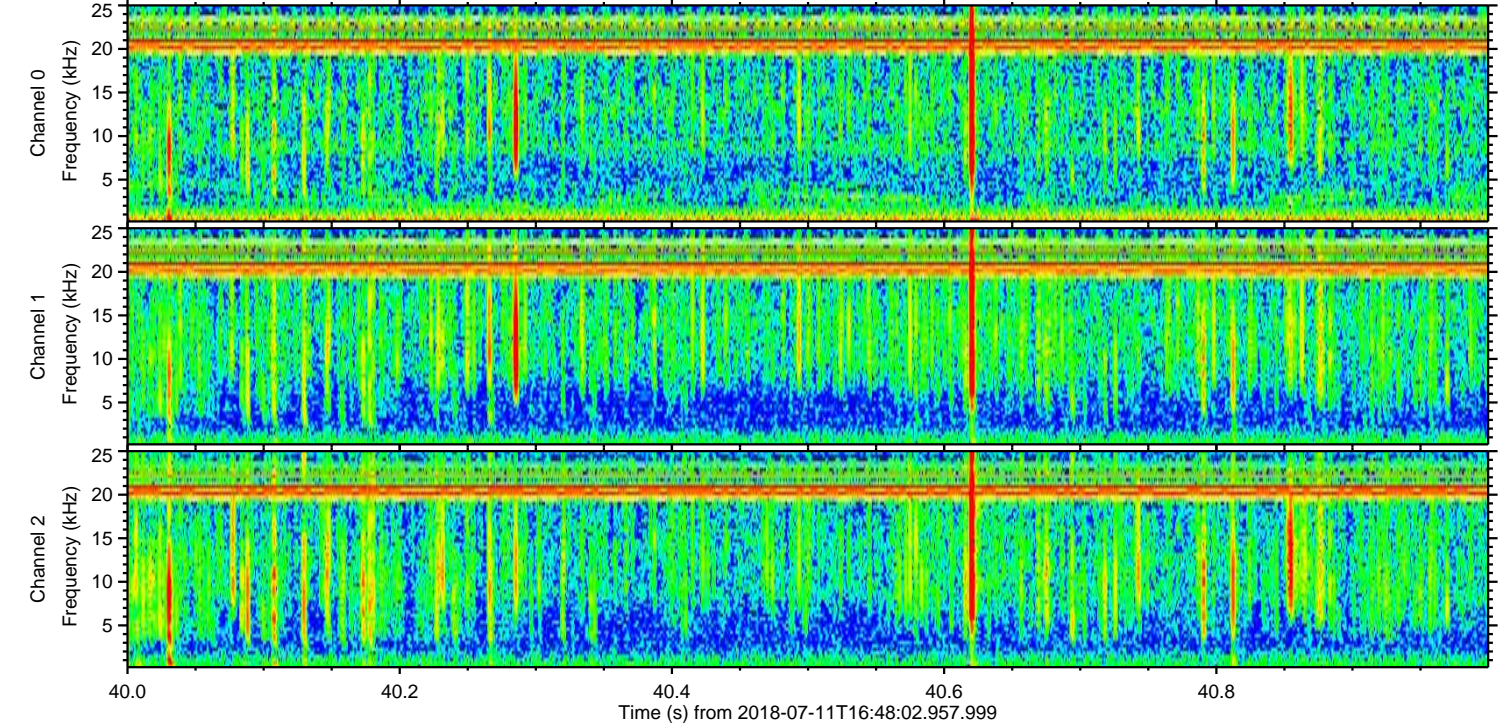
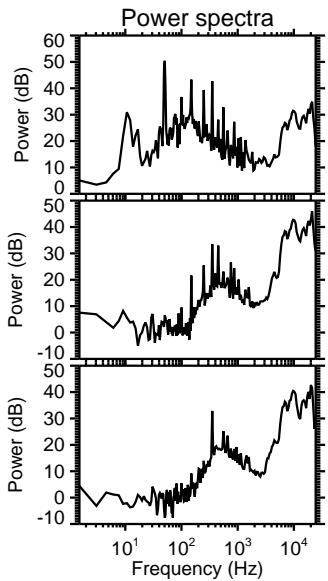
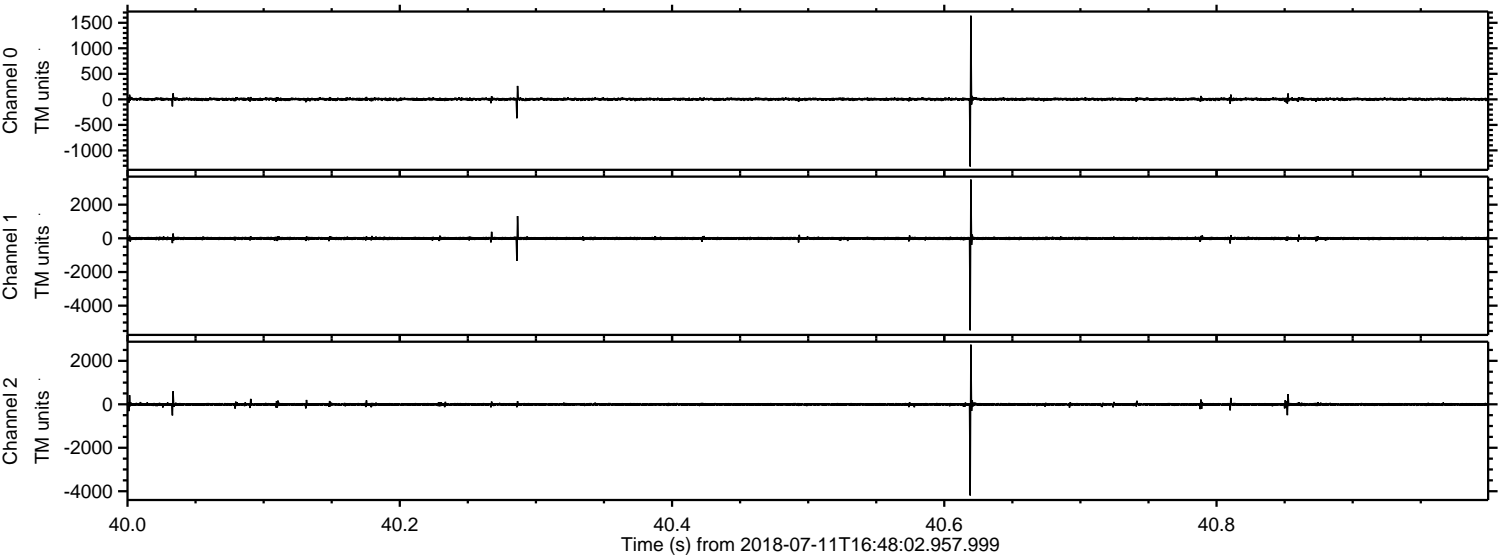



ELMAVAN 3D WAVEFORMS (Measured data sampled at 50 kHz) 50999 packets of 144 samples from 2018-07-11T16:48:02.957.999. Part 122/147

Processed Wed Jul 11 18:56:22 2018 by ELM ver.2012-10-06 from 001\_\_elm20180711\_164801\_\_dat00.bin

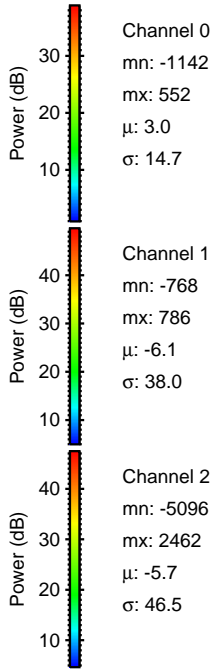
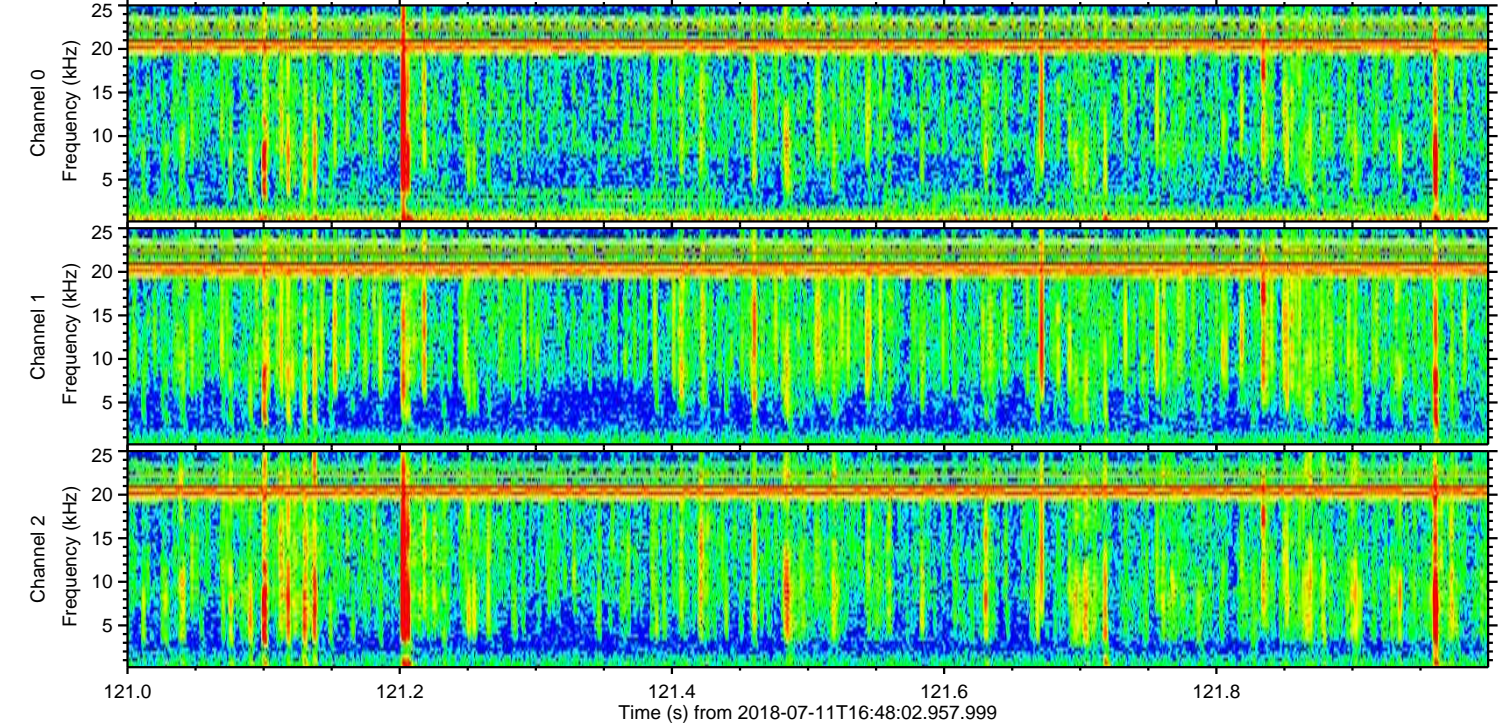
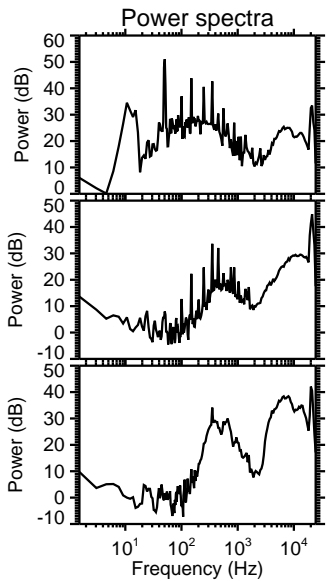
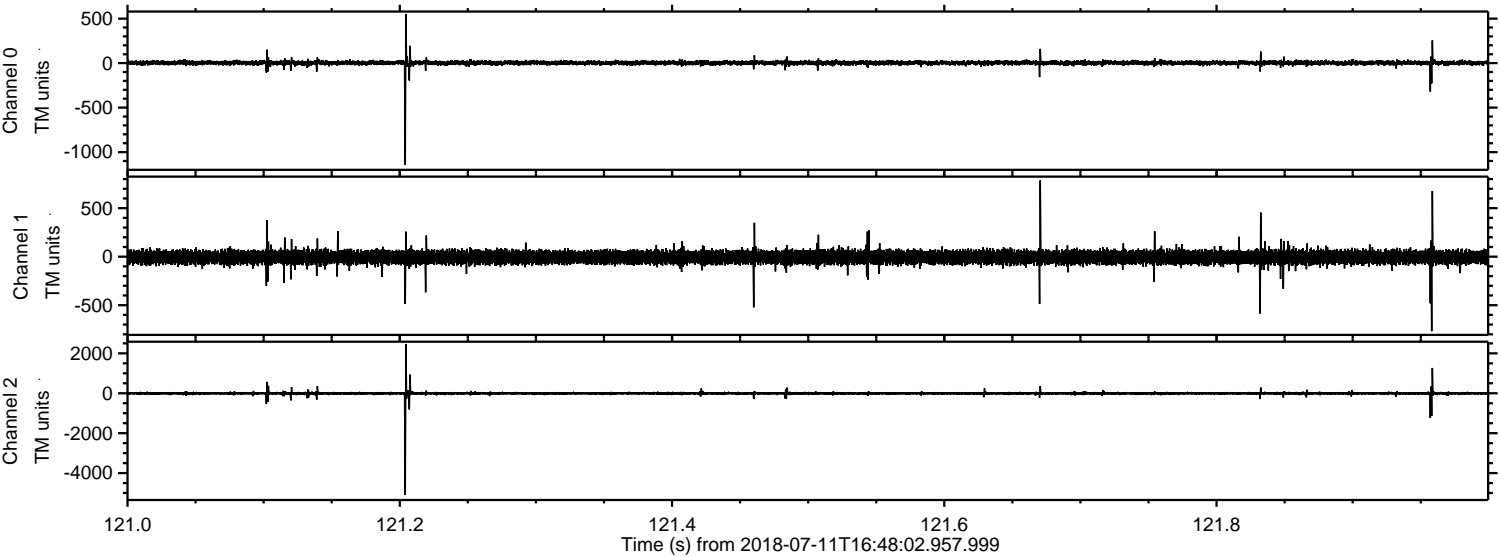



ELMAVAN 3D WAVEFORMS (Measured data sampled at 50 kHz) 50999 packets of 144 samples from 2018-07-11T16:48:02.957.999. Part 111/147

Processed Wed Jul 11 18:56:23 2018 by ELM ver.2012-10-06 from 001\_\_elm20180711\_164801\_\_dat00.bin

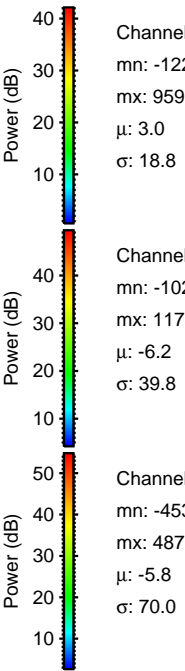
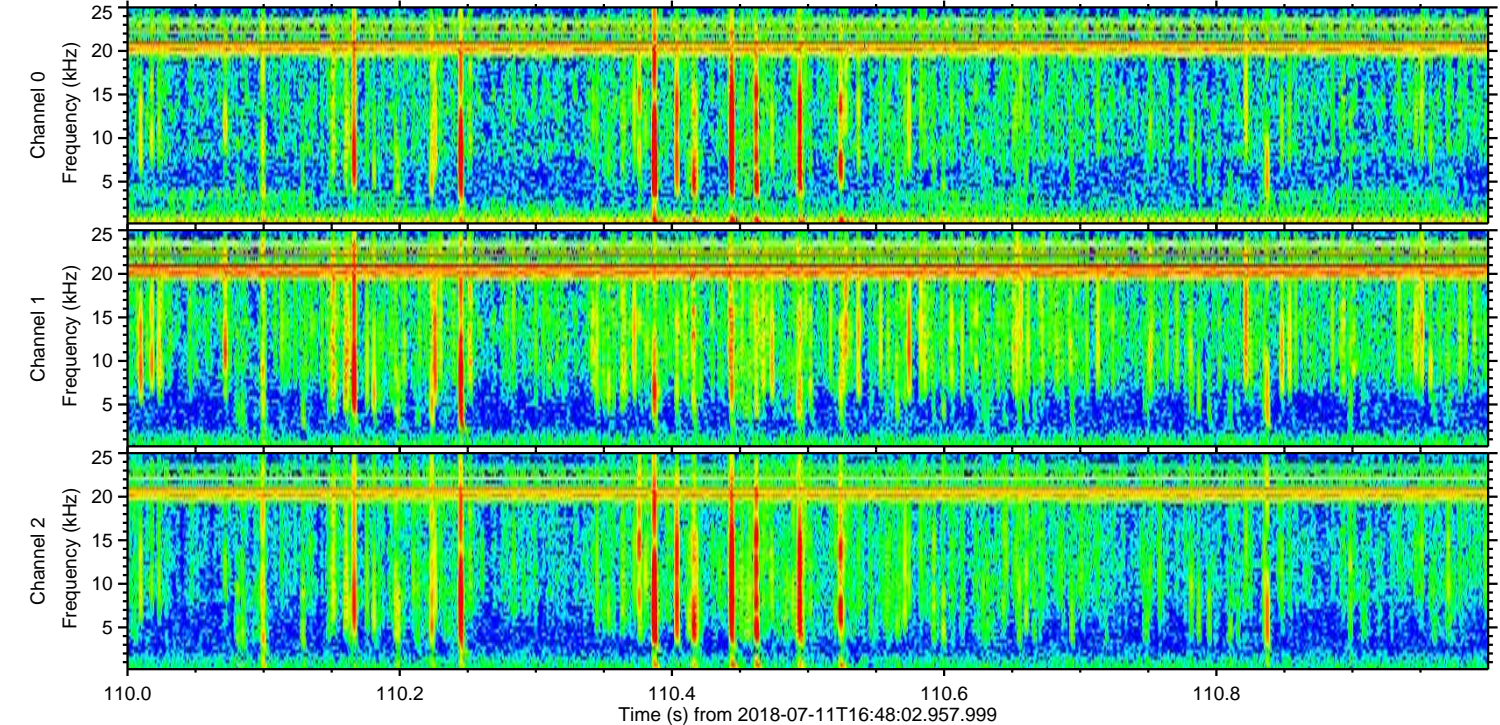
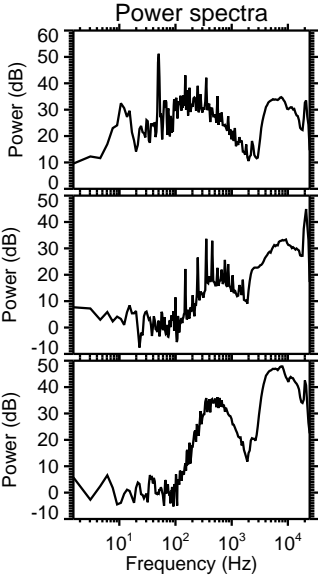
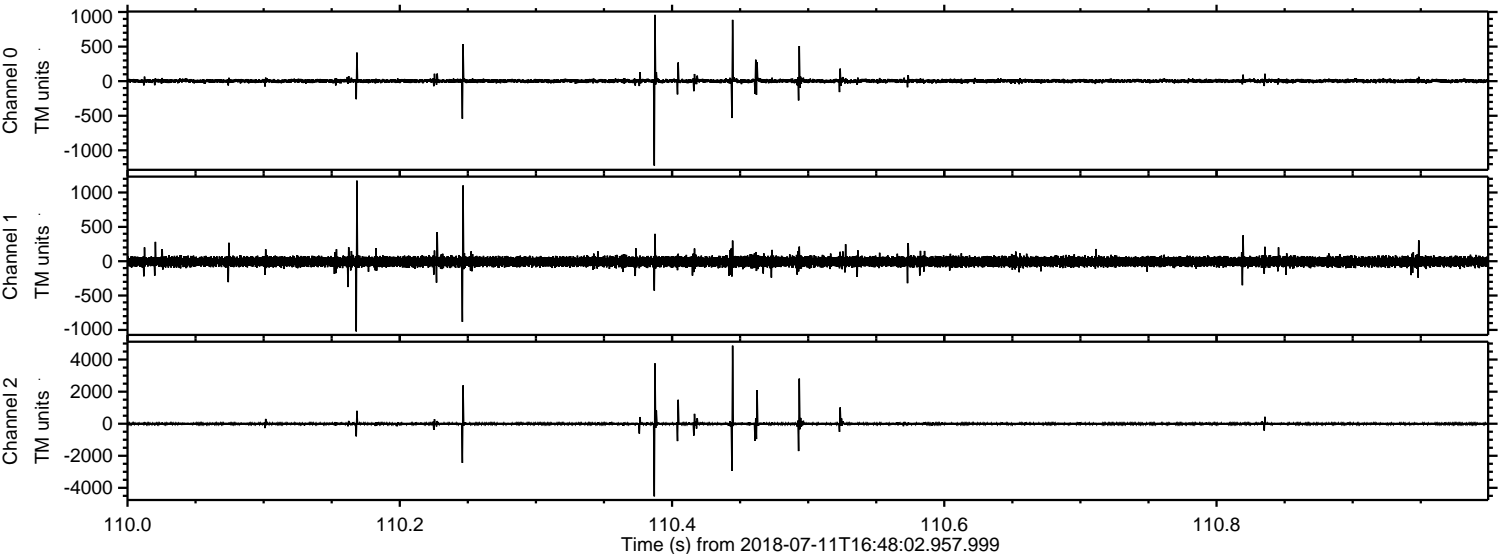

Channel 0  
mn: -1221  
mx: 959  
 $\mu$ : 3.0  
 $\sigma$ : 18.8

Channel 1  
mn: -1022  
mx: 1173  
 $\mu$ : -6.2  
 $\sigma$ : 39.8

Channel 2  
mn: -4531  
mx: 4871  
 $\mu$ : -5.8  
 $\sigma$ : 70.0



Processed Wed Jul 11 18:56:23 2018 by ELM ver.2012-10-06 from 001\_\_elm20180711\_164801\_\_dat00.bin

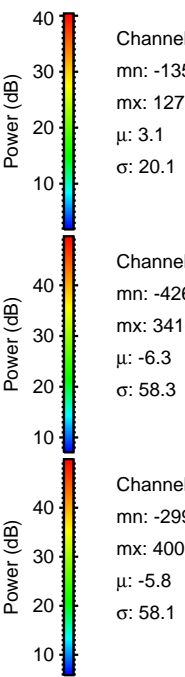
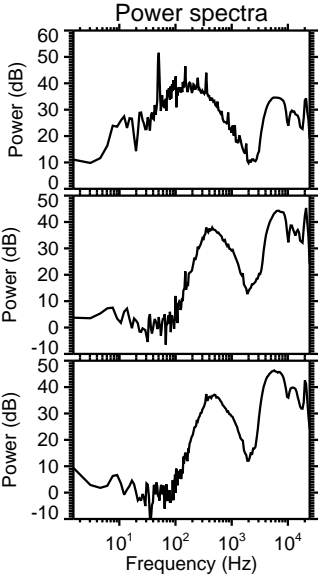
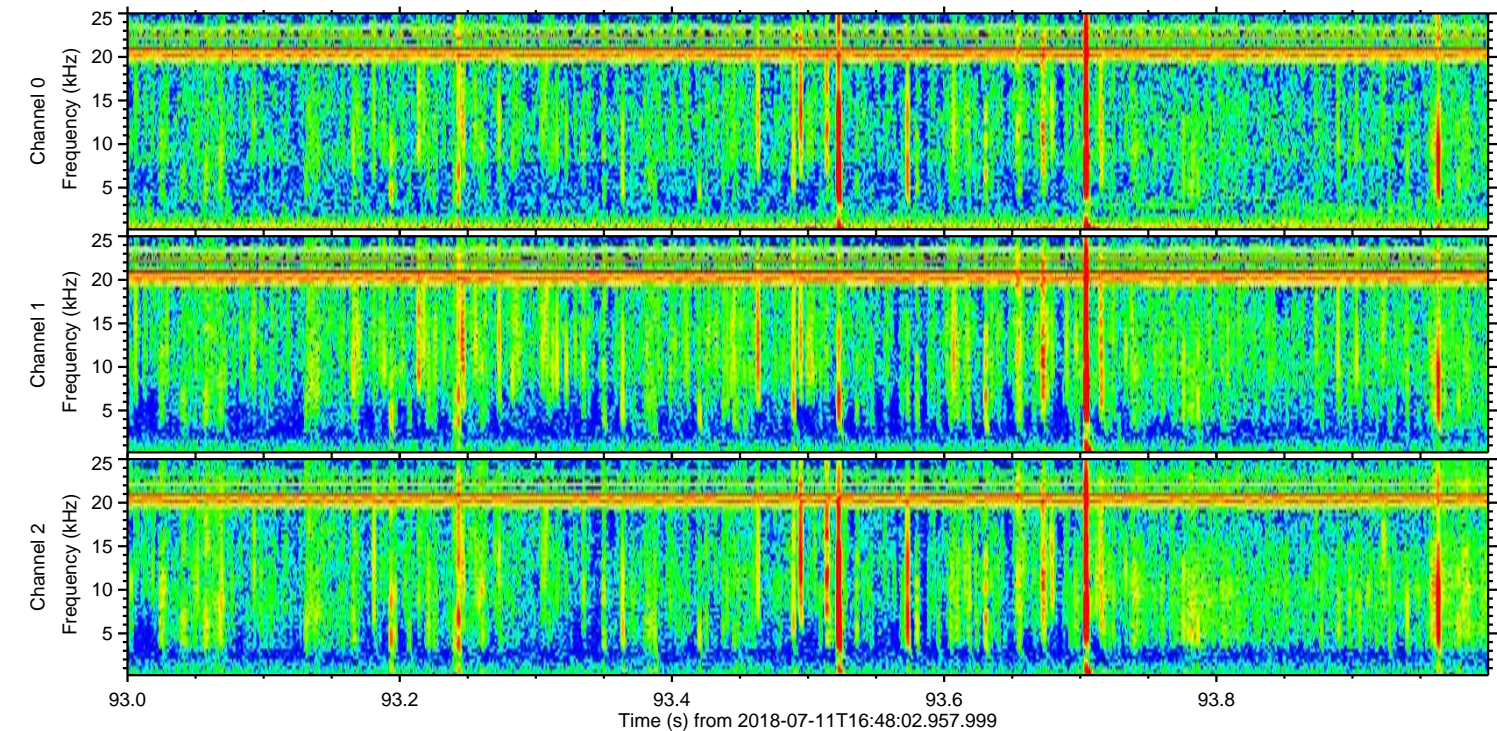
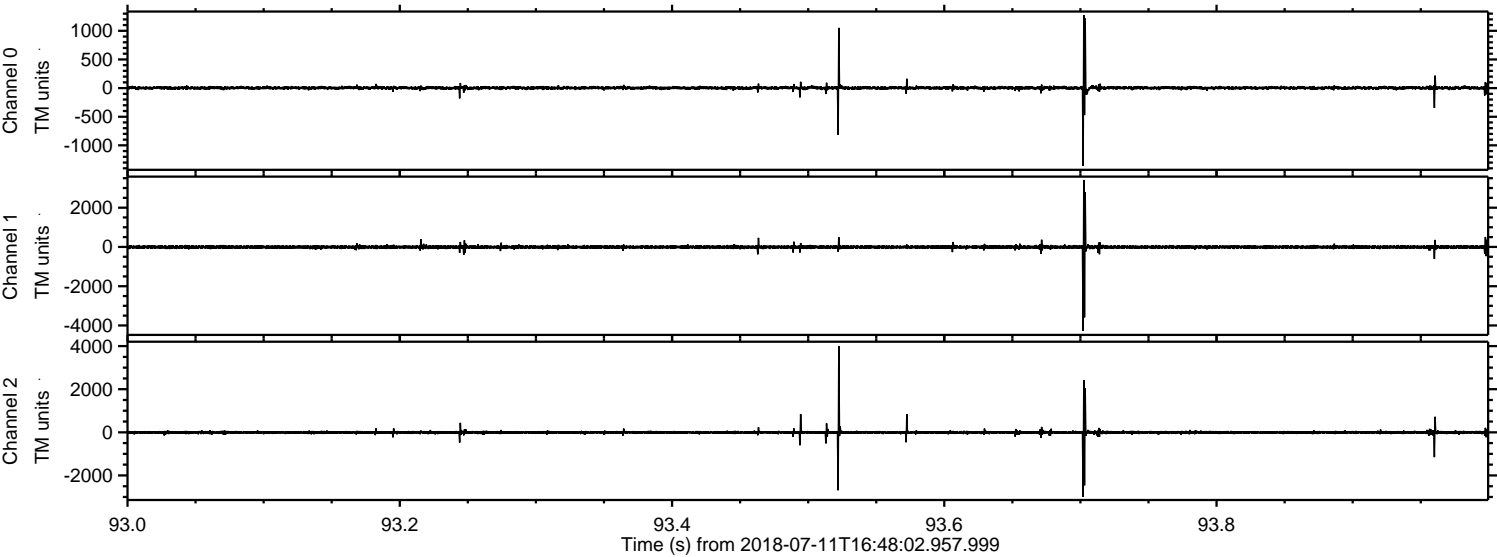



Processed Wed Jul 11 18:56:24 2018 by ELM ver.2012-10-06 from 001\_\_elm20180711\_164801\_\_dat00.bin

