

ELMAVAN 3D WAVEFORMS (Measured data sampled at 50 kHz) 51000 packets of 144 samples from 2018-07-11T11:35:15.736.000.

Processed Wed Jul 11 13:43:17 2018 by ELM ver.2012-10-06 from 001__elm20180711_113514__dat00.bin

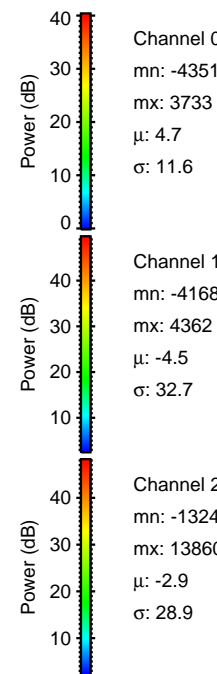

Processed Wed Jul 11 13:43:23 2018 by ELM ver.2012-10-06 from 001__elm20180711_113514__dat00.bin

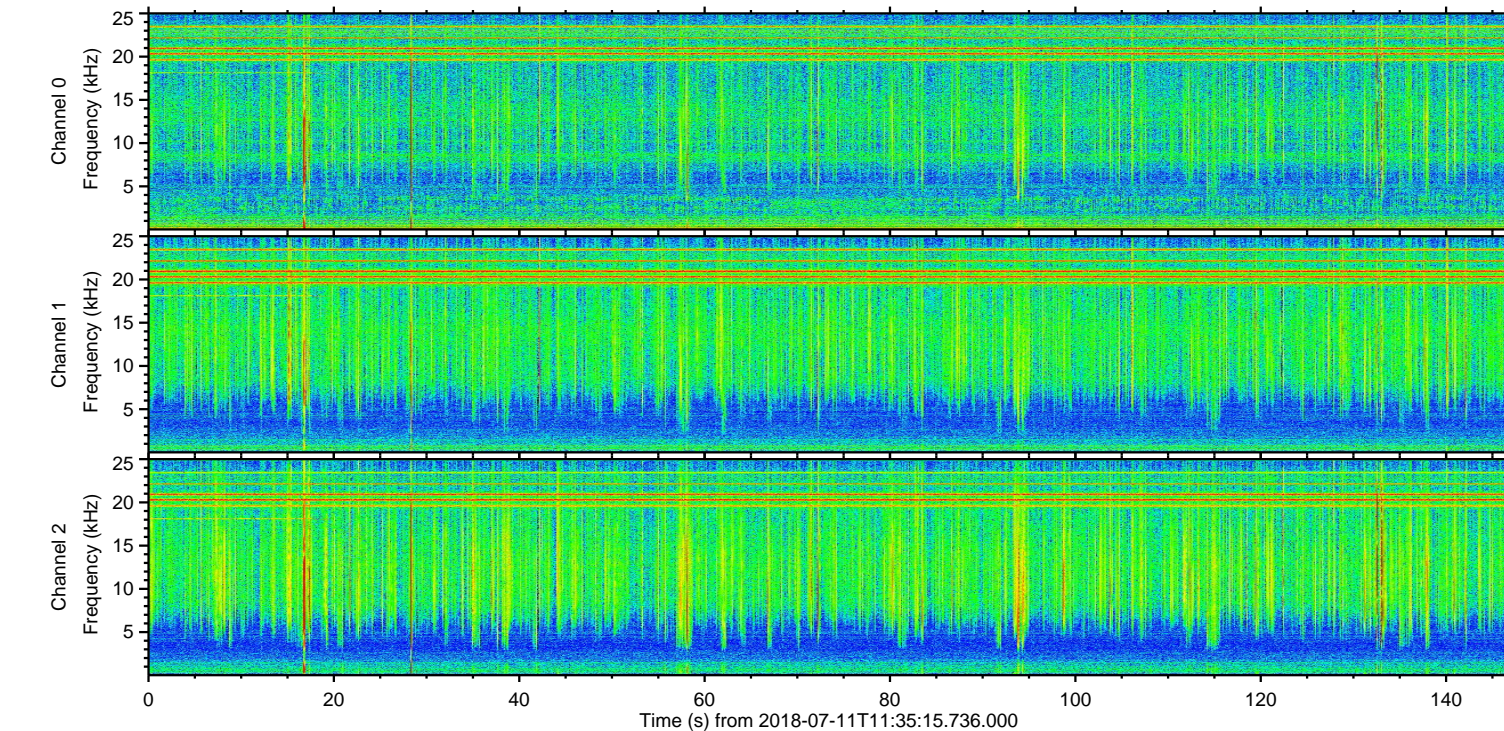
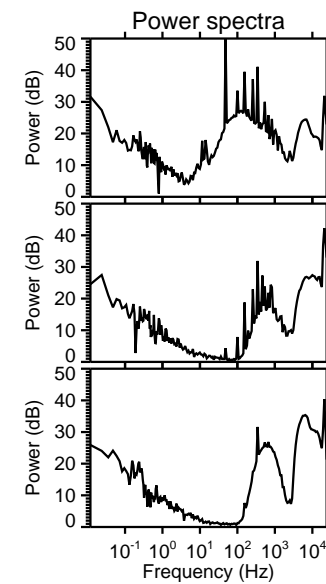
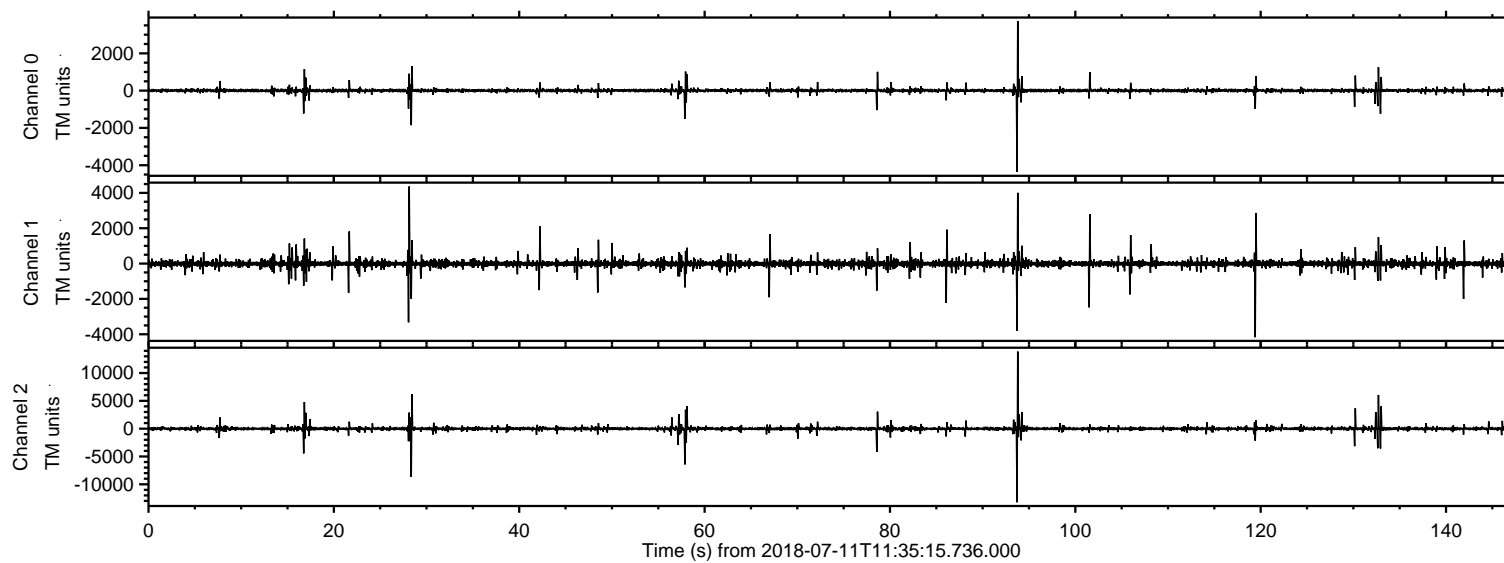
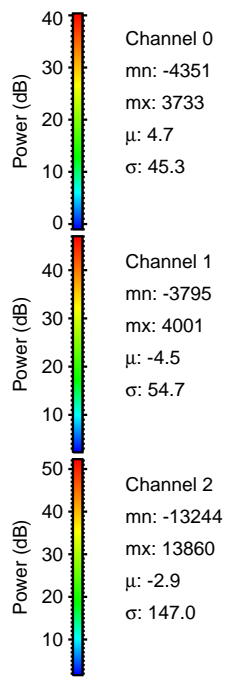
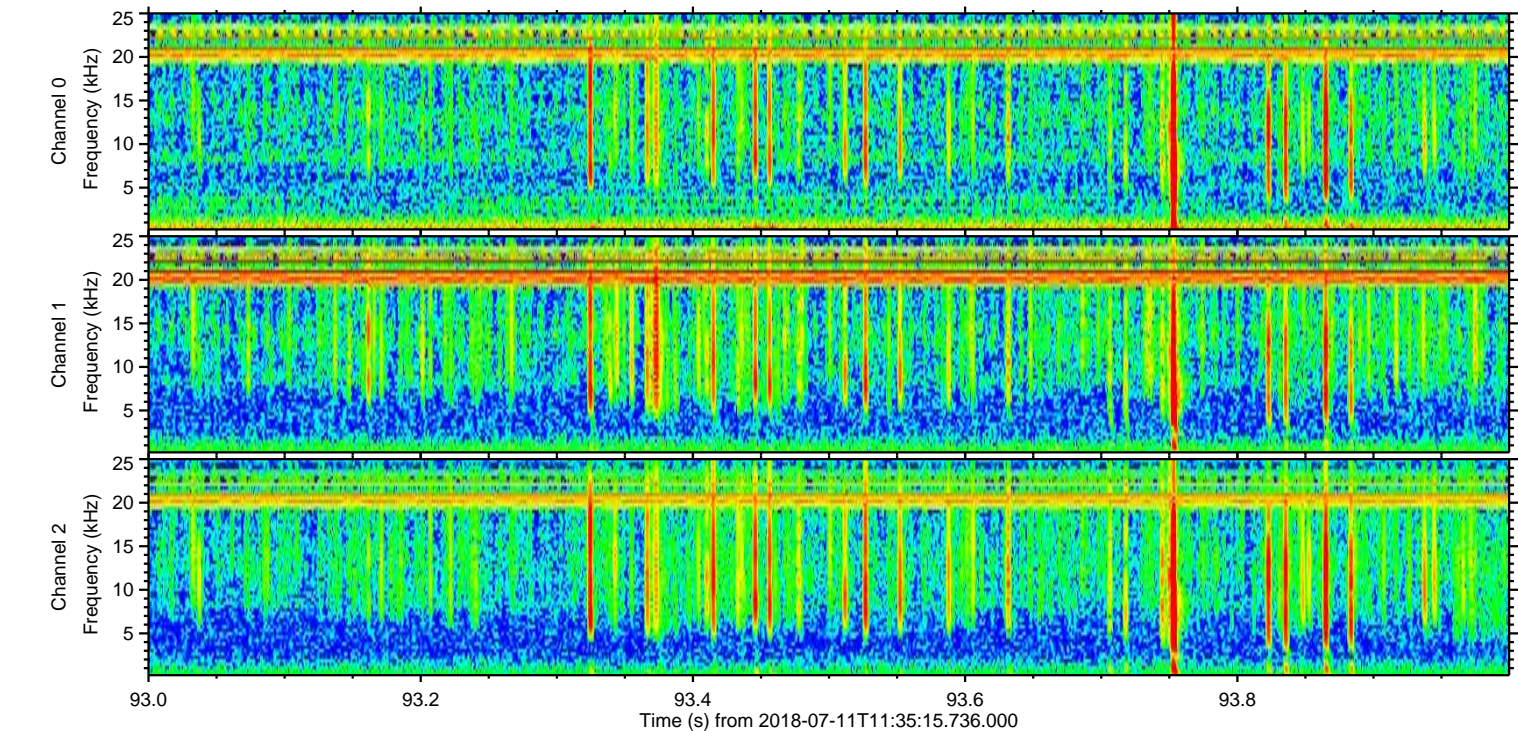
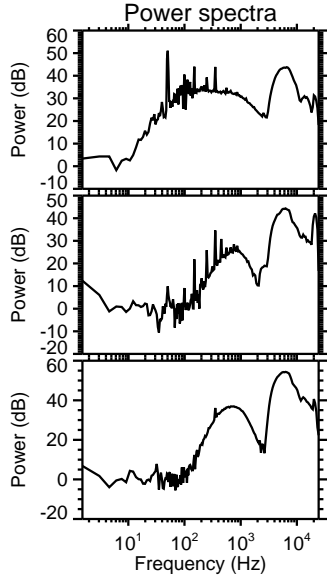
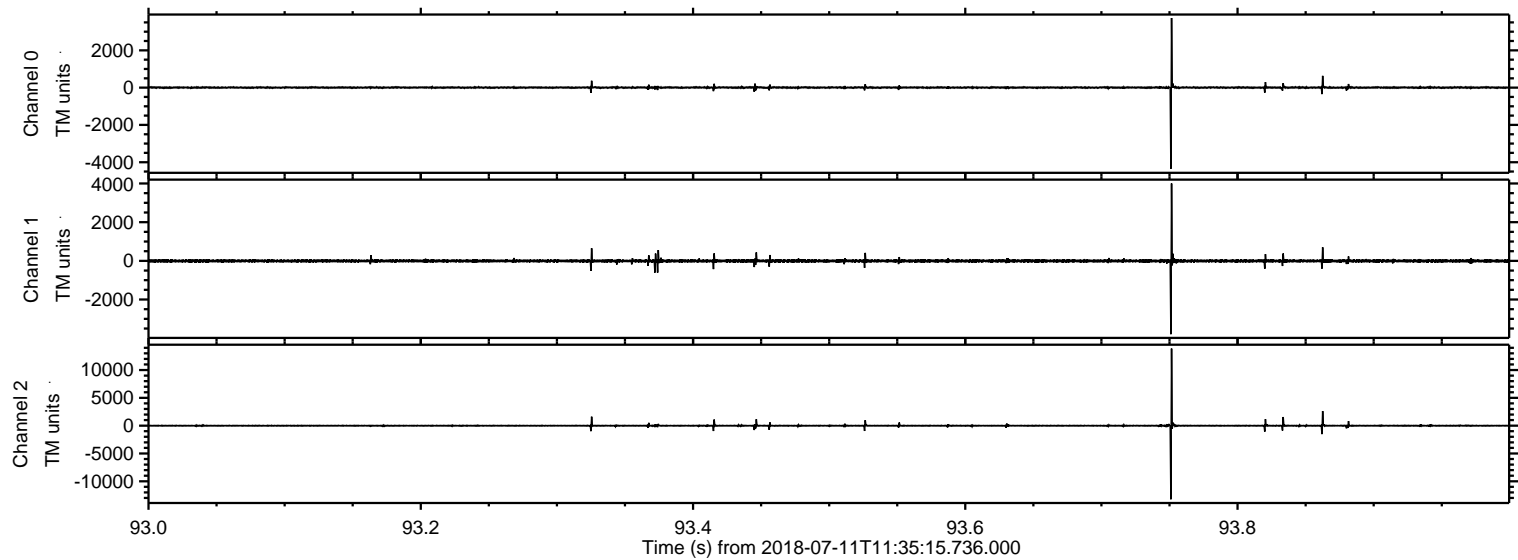

Processed Wed Jul 11 13:43:24 2018 by ELM ver.2012-10-06 from 001__elm20180711_113514__dat00.bin

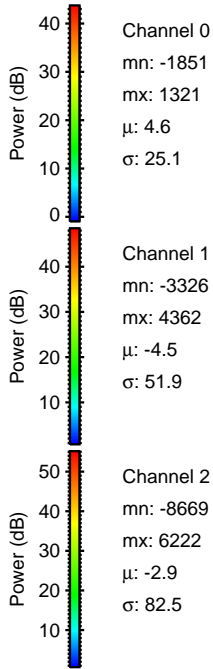
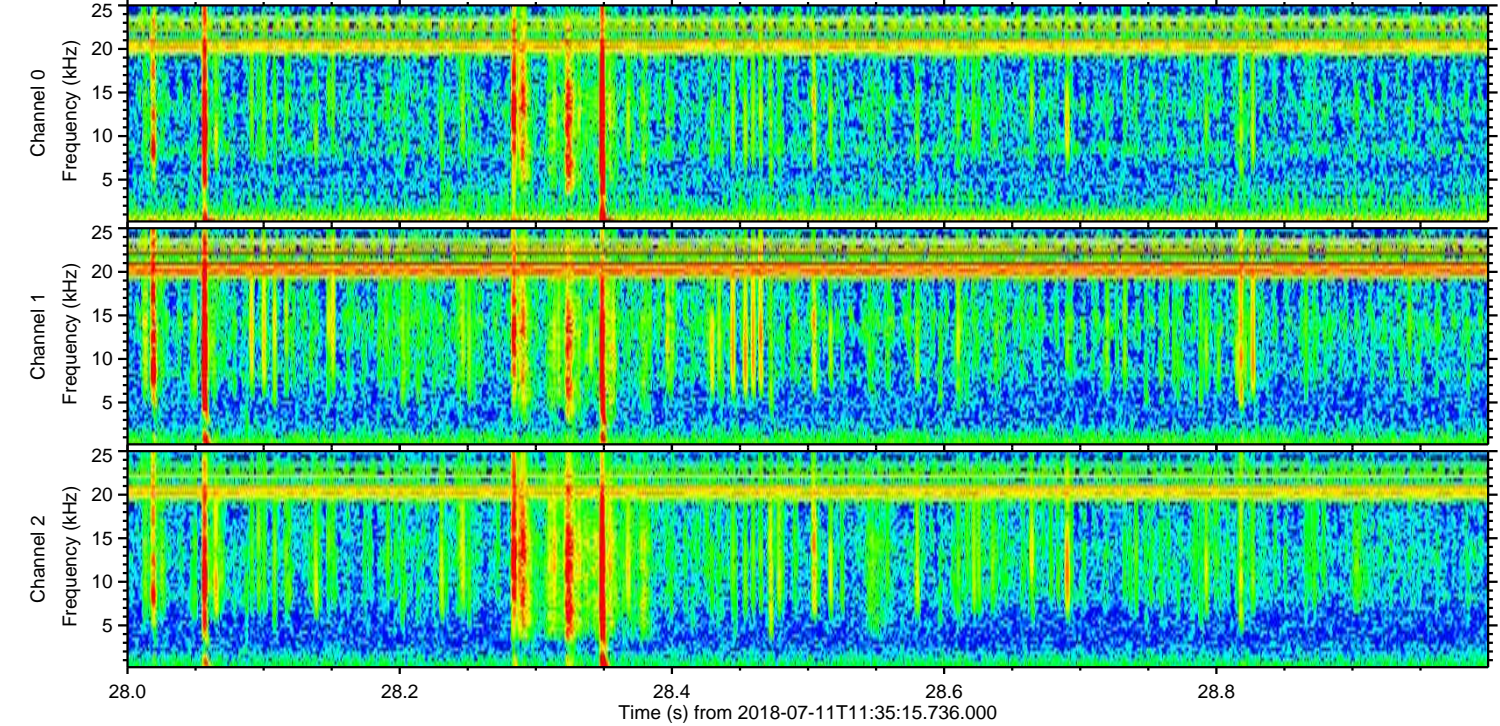
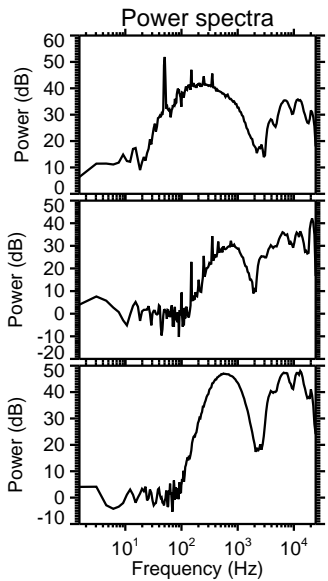
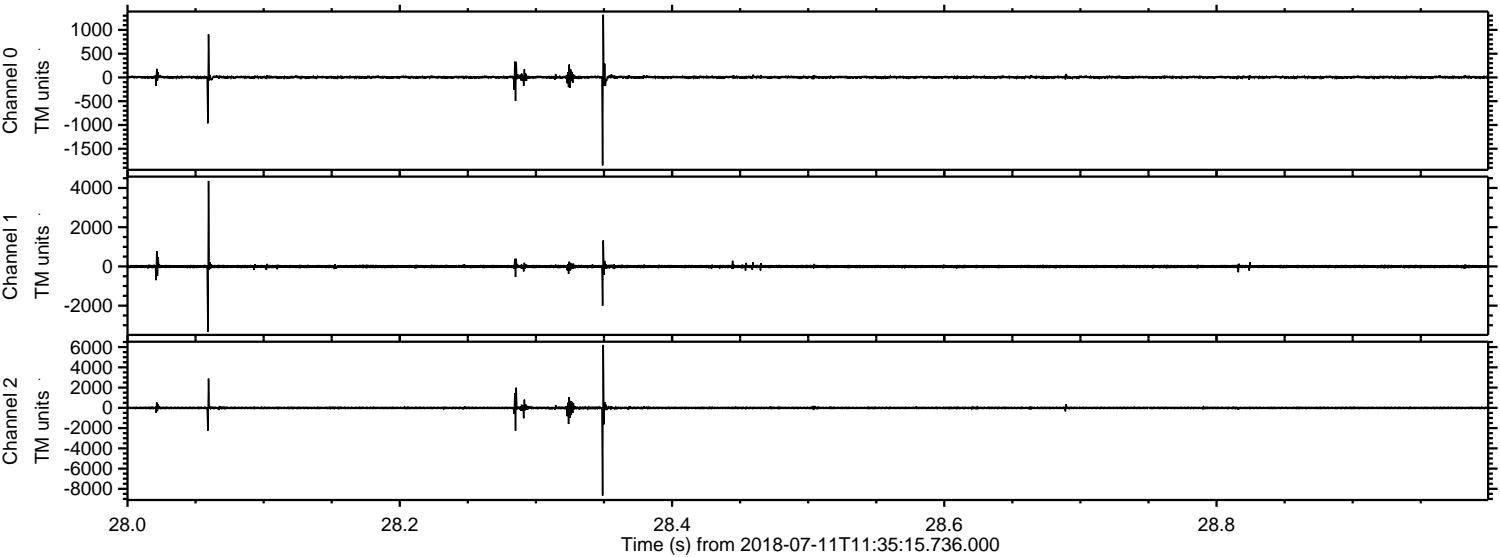

Processed Wed Jul 11 13:43:24 2018 by ELM ver.2012-10-06 from 001__elm20180711_113514__dat00.bin

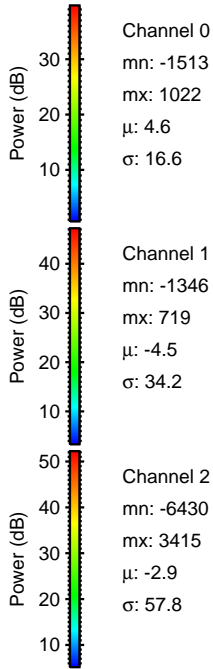
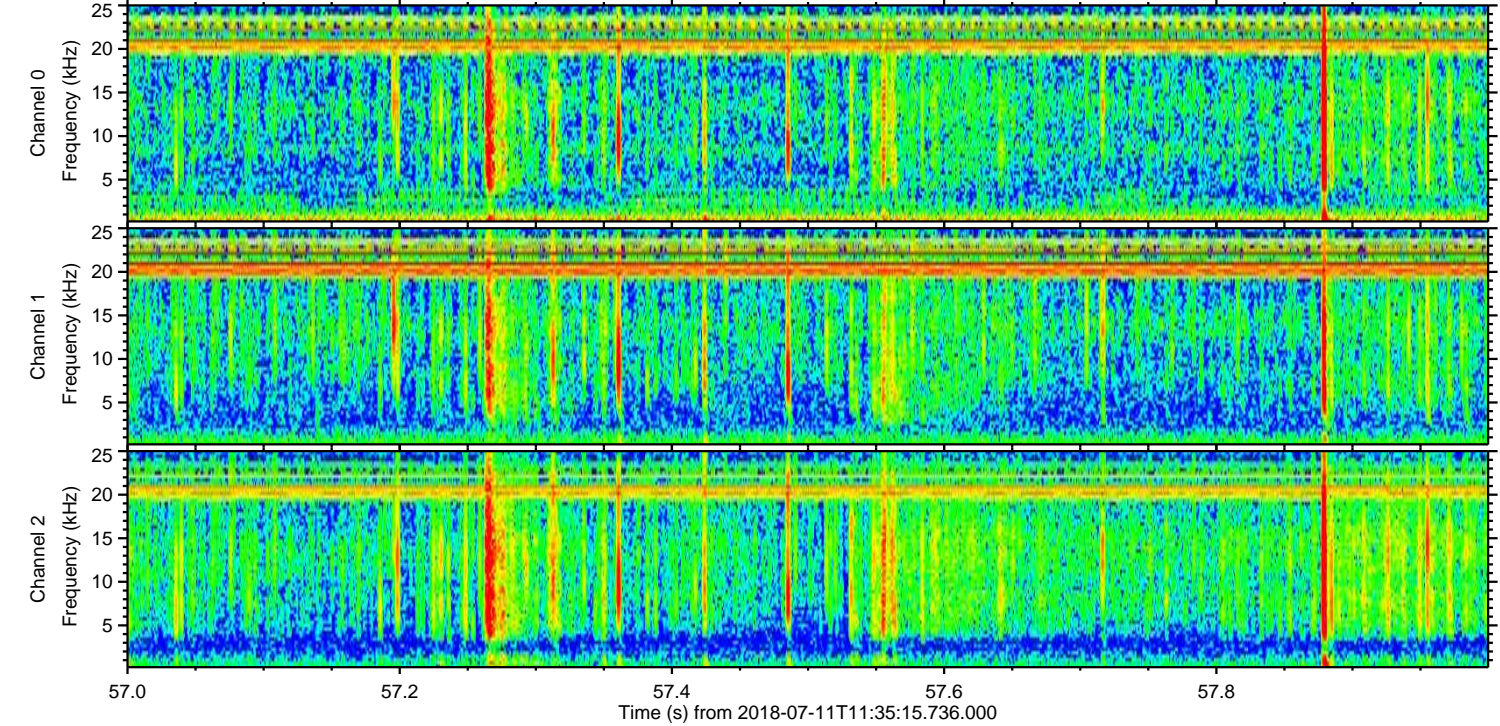
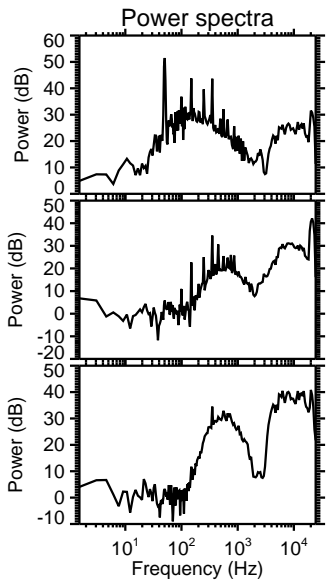
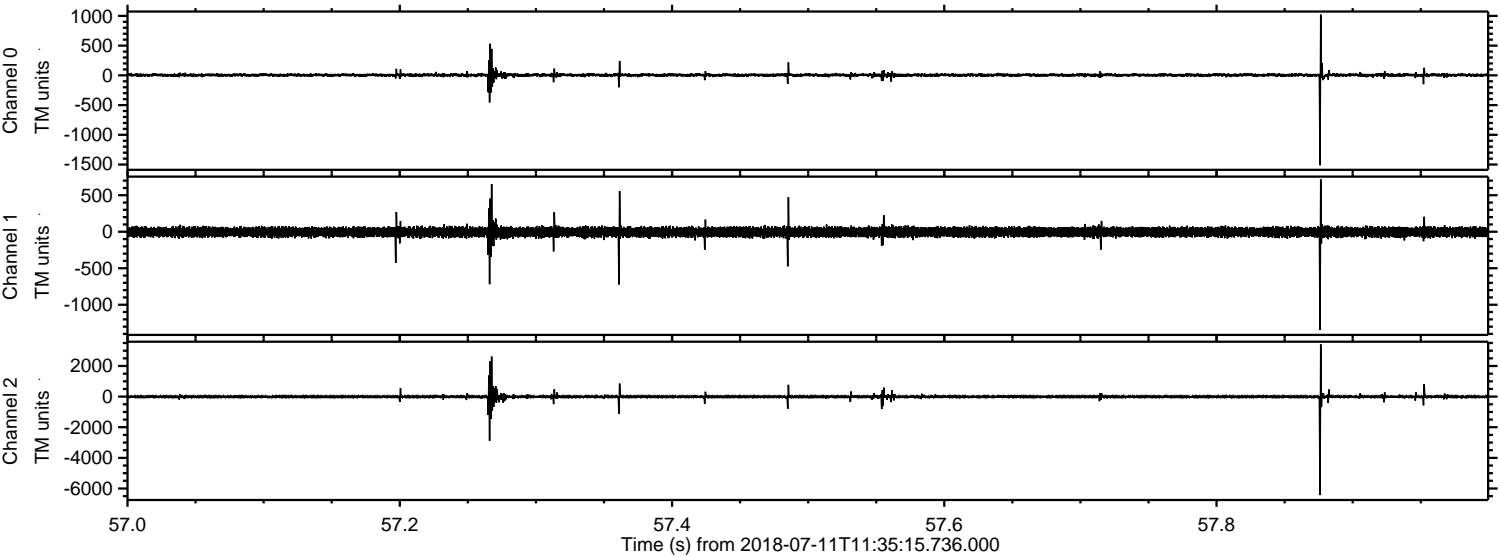

ELMAVAN 3D WAVEFORMS (Measured data sampled at 50 kHz) 51000 packets of 144 samples from 2018-07-11T11:35:15.736.000. Part 133/147

Processed Wed Jul 11 13:43:25 2018 by ELM ver.2012-10-06 from 001__elm20180711_113514__dat00.bin

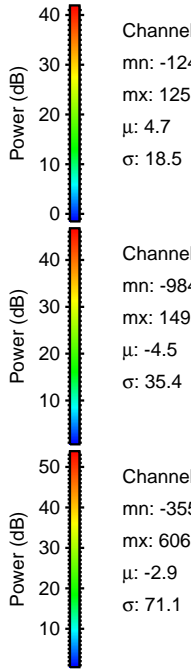
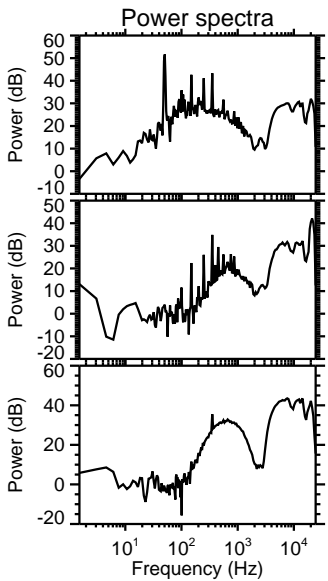
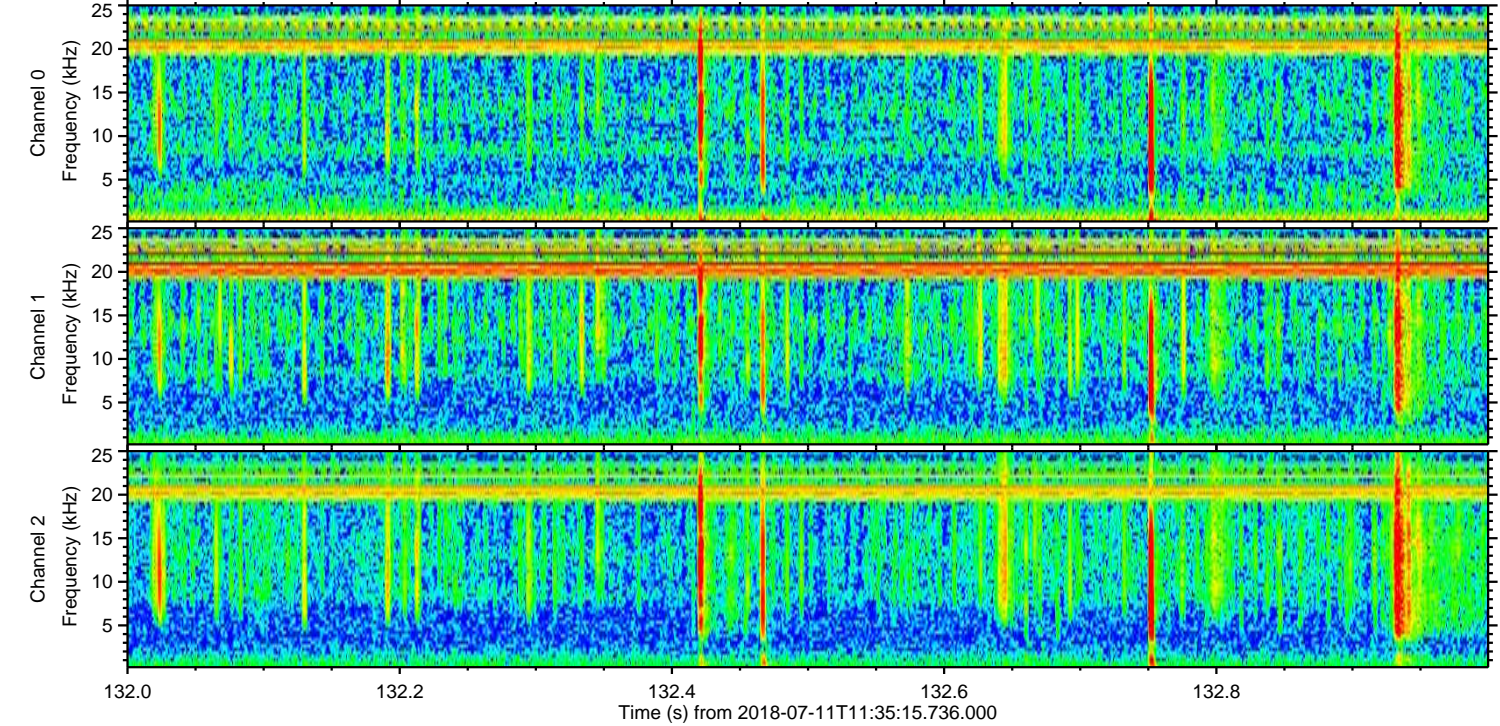
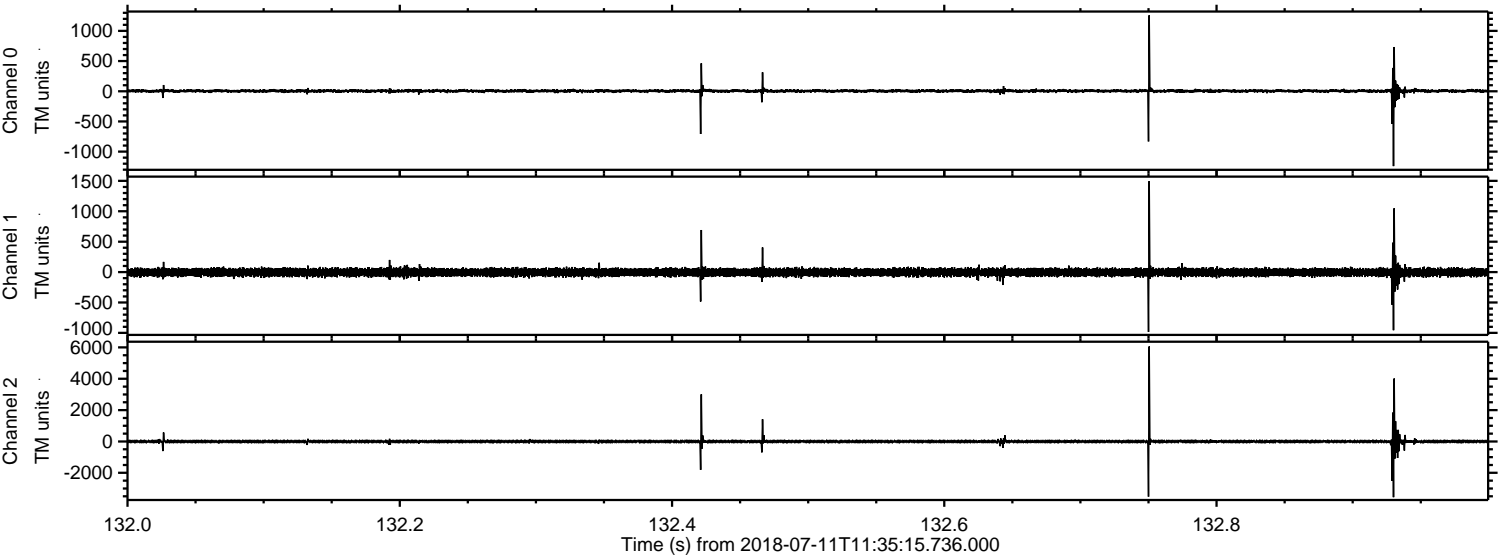

Processed Wed Jul 11 13:43:25 2018 by ELM ver.2012-10-06 from 001__elm20180711_113514__dat00.bin

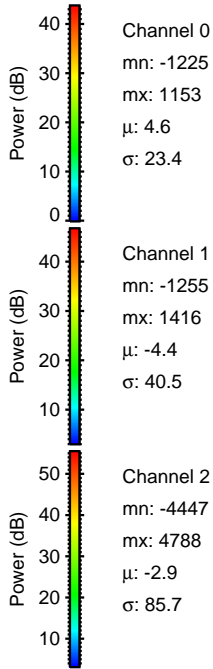
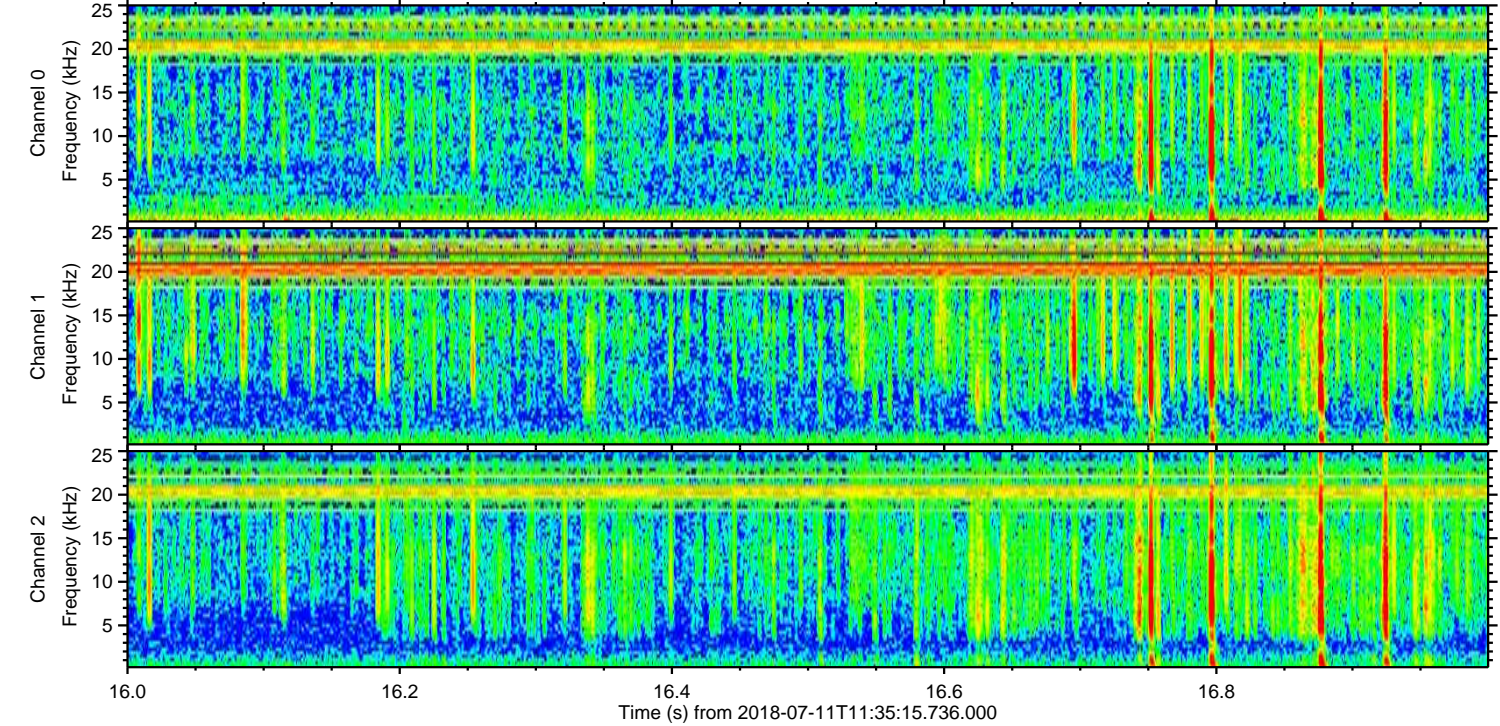
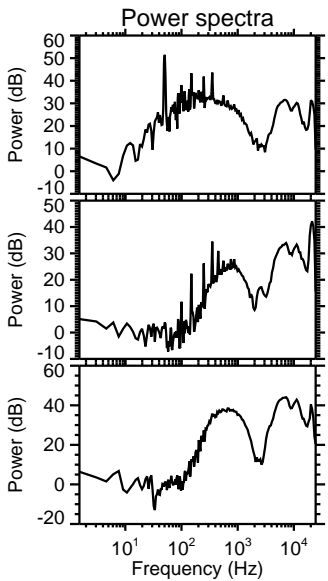
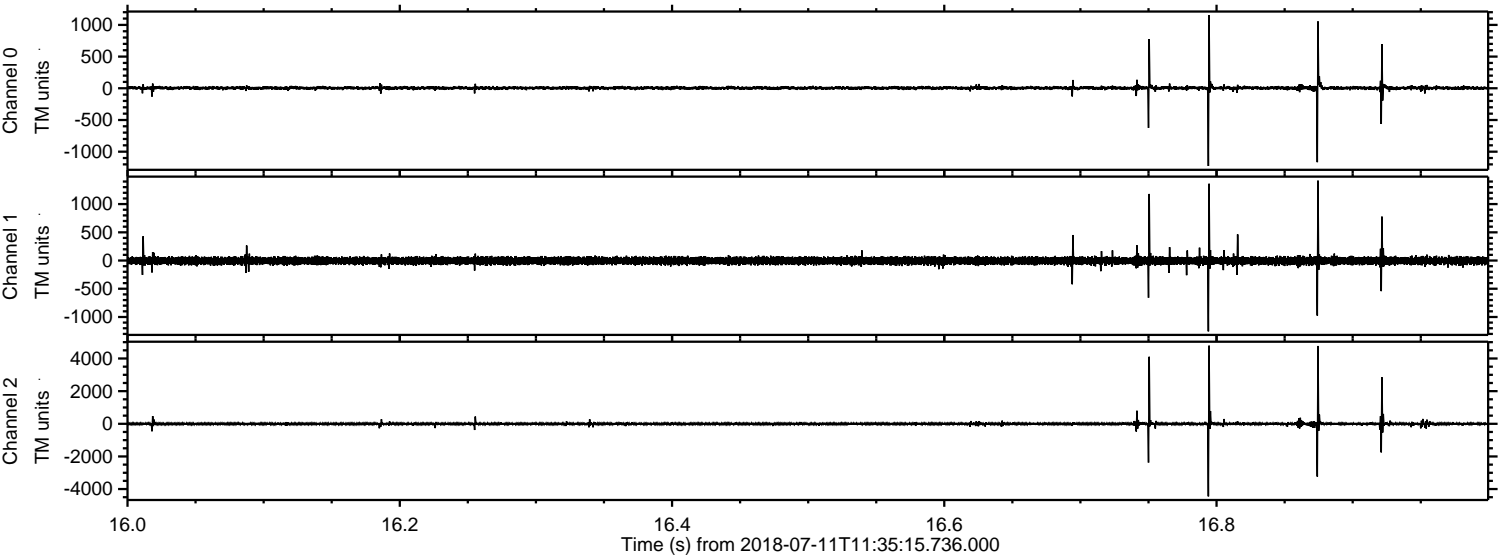

Processed Wed Jul 11 13:43:26 2018 by ELM ver.2012-10-06 from 001__elm20180711_113514__dat00.bin

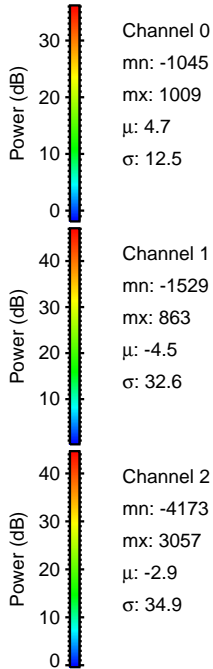
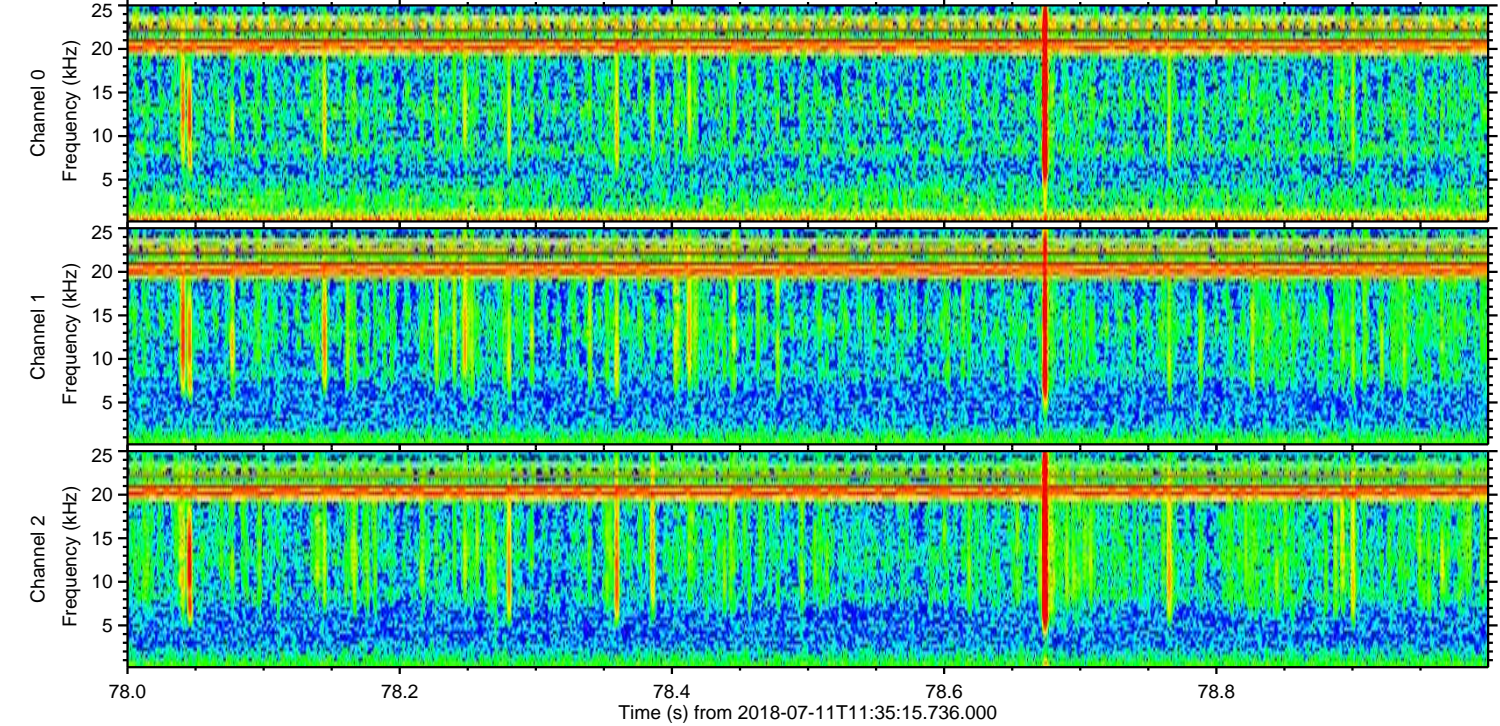
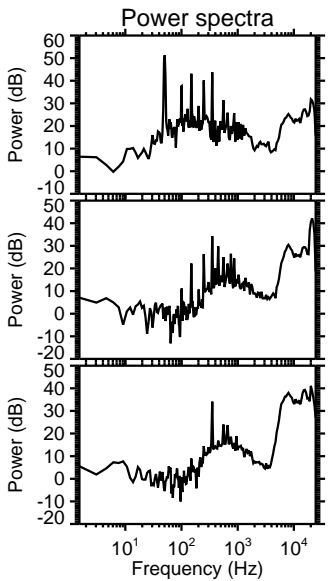
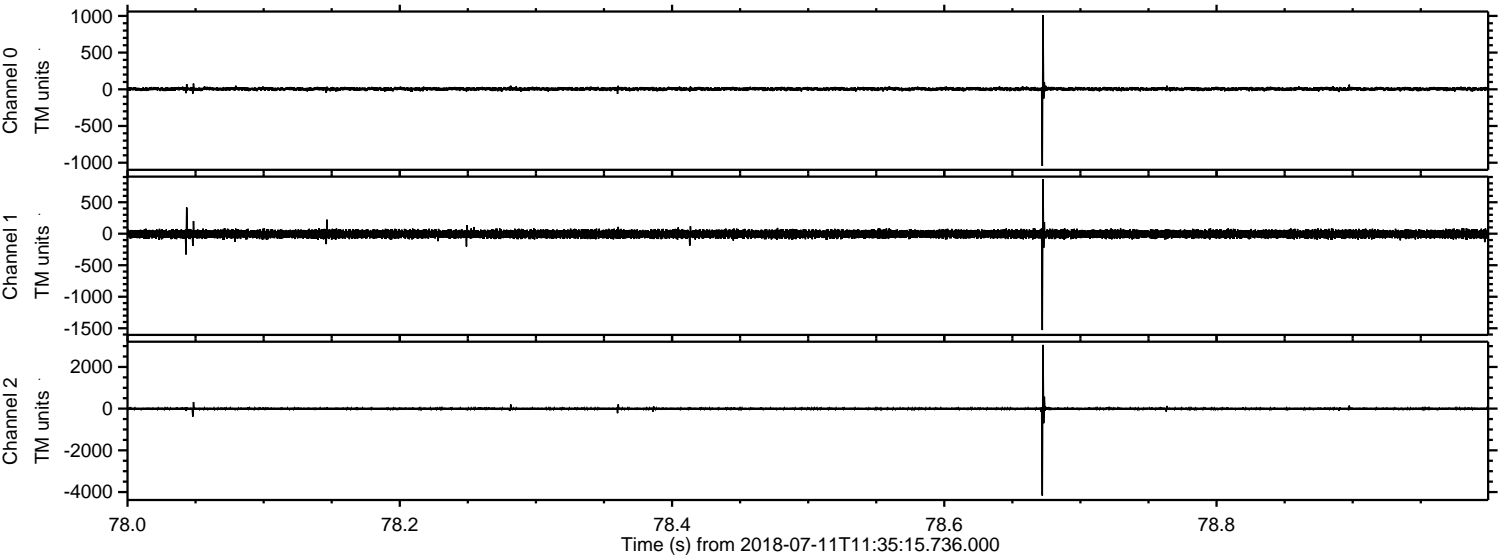

ELMAVAN 3D WAVEFORMS (Measured data sampled at 50 kHz) 51000 packets of 144 samples from 2018-07-11T11:35:15.736.000. Part 120/147

Processed Wed Jul 11 13:43:27 2018 by ELM ver.2012-10-06 from 001__elm20180711_113514__dat00.bin

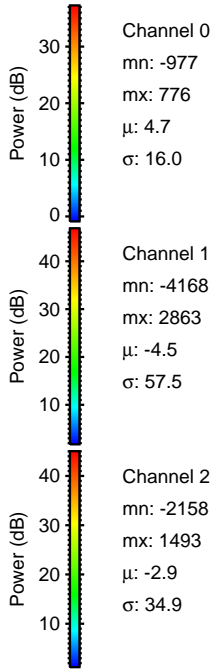
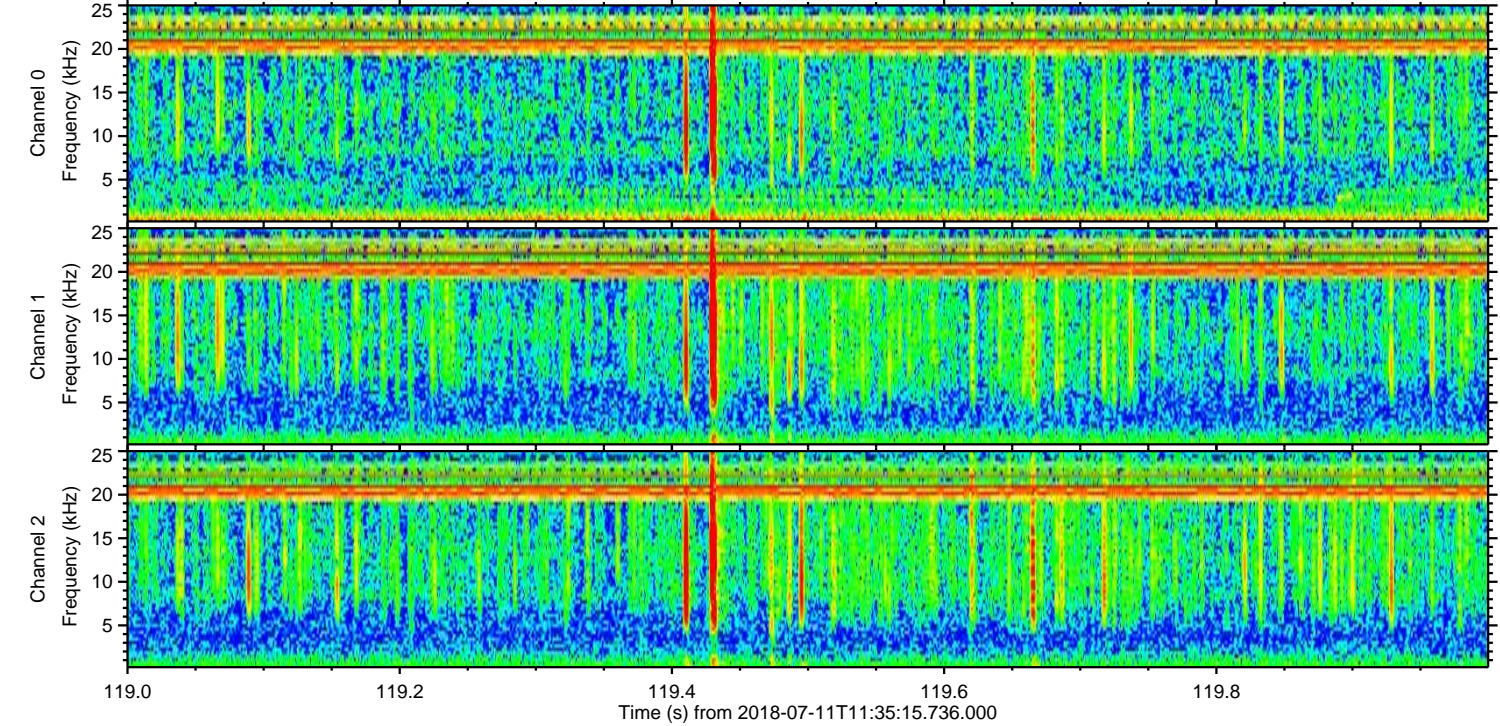
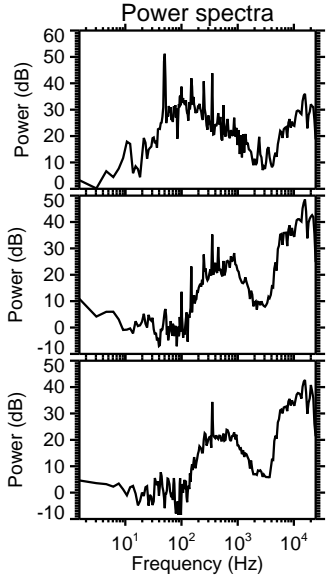
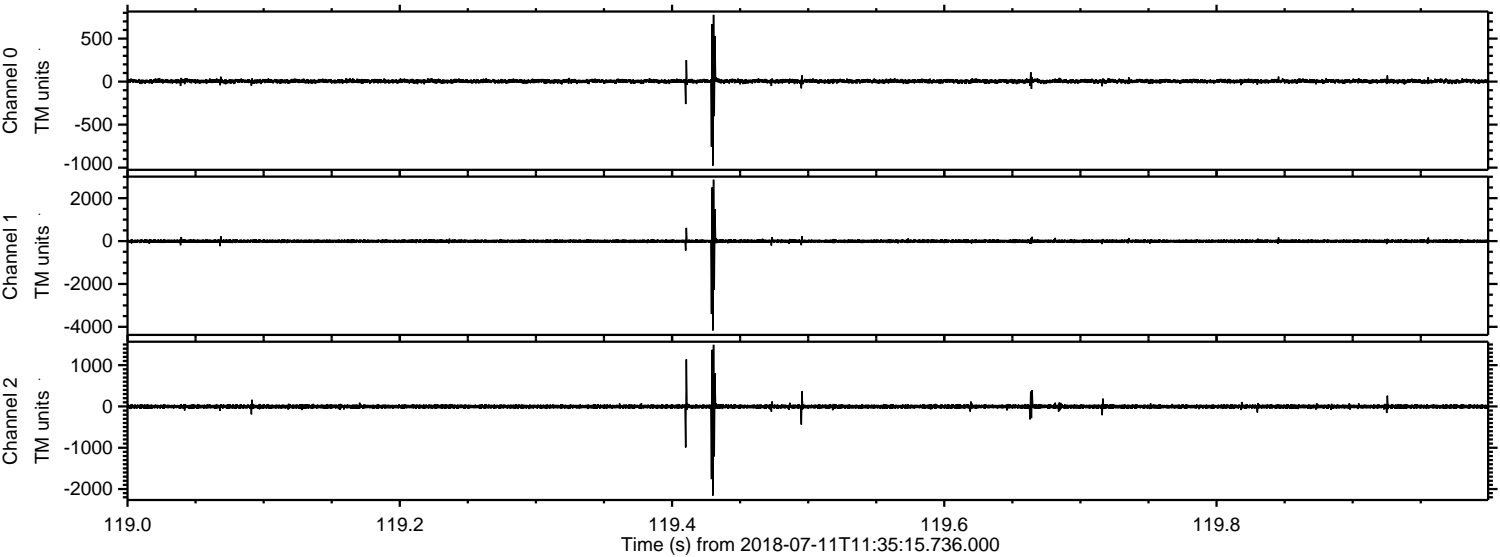

Processed Wed Jul 11 13:43:27 2018 by ELM ver.2012-10-06 from 001__elm20180711_113514__dat00.bin

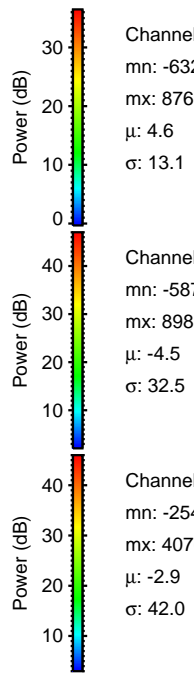
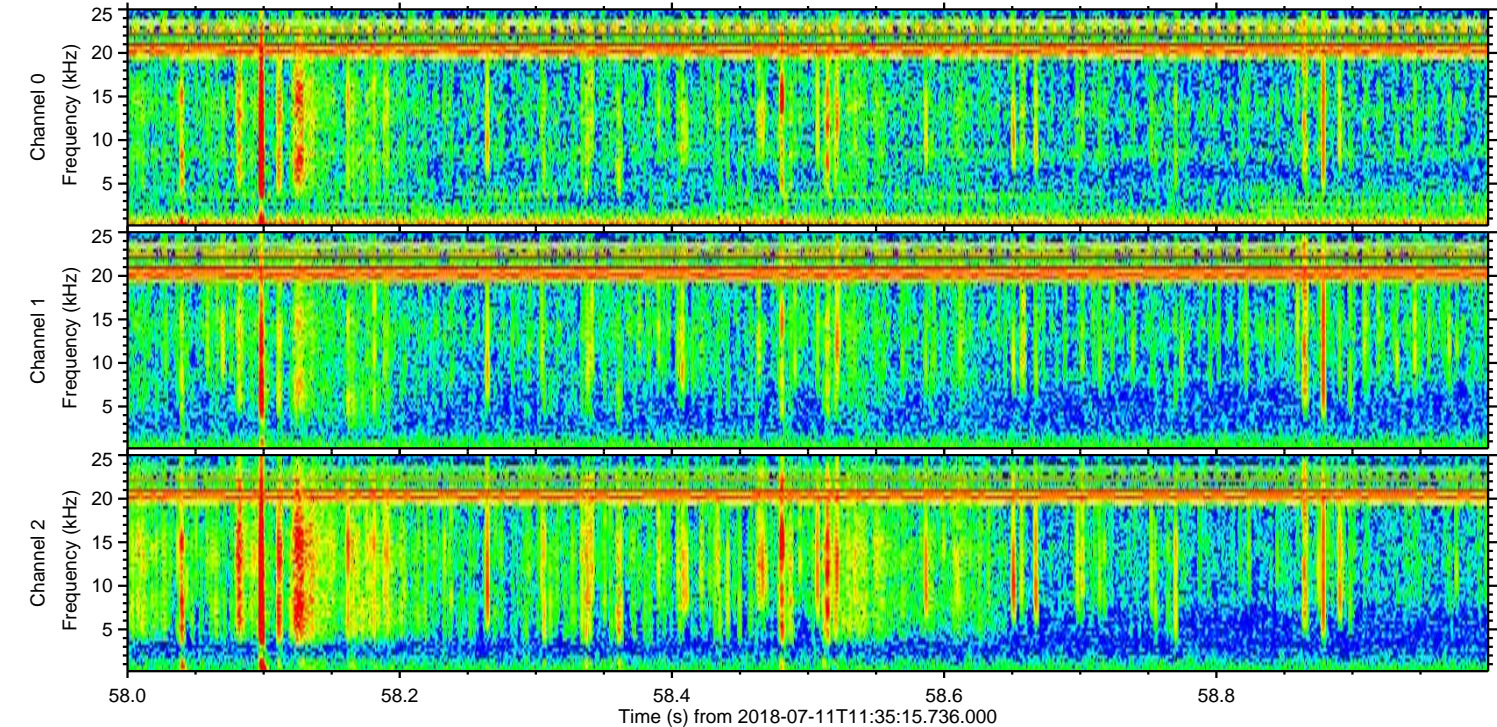
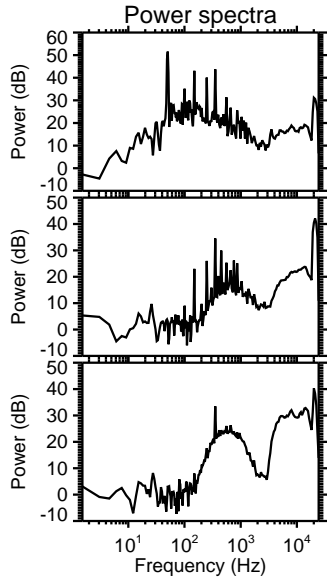
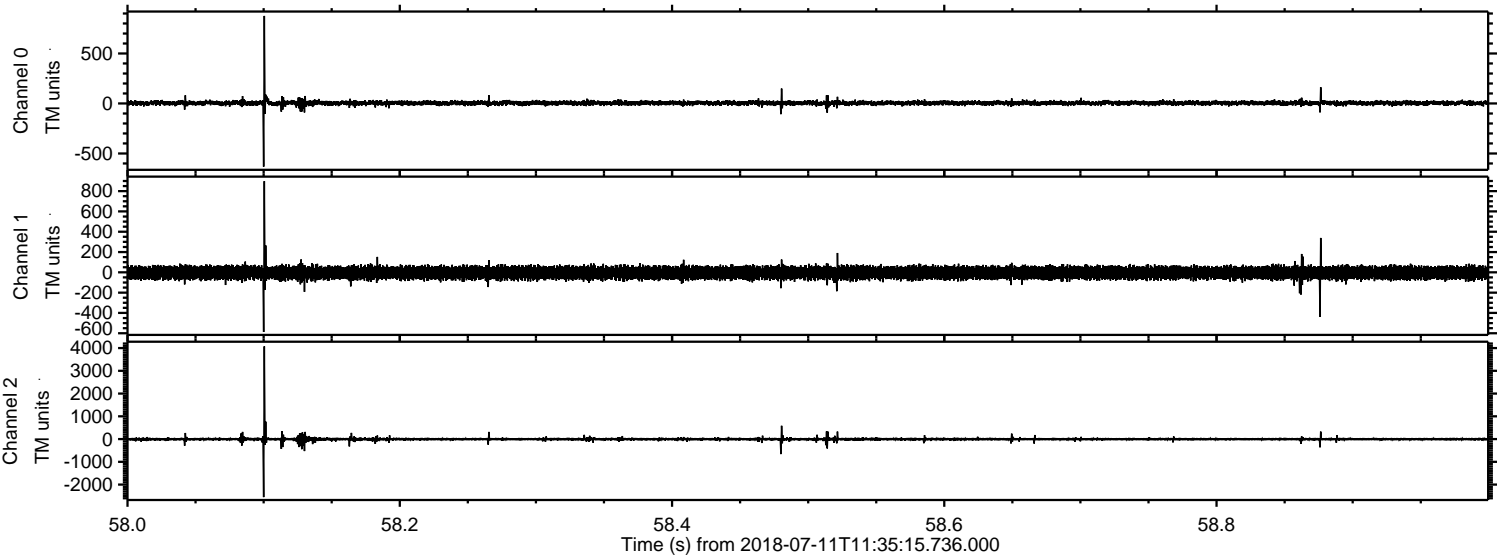

ELMAVAN 3D WAVEFORMS (Measured data sampled at 50 kHz) 51000 packets of 144 samples from 2018-07-11T11:35:15.736.000. Part 131/147

Processed Wed Jul 11 13:43:28 2018 by ELM ver.2012-10-06 from 001__elm20180711_113514__dat00.bin

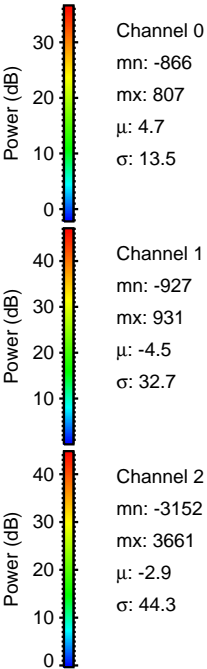
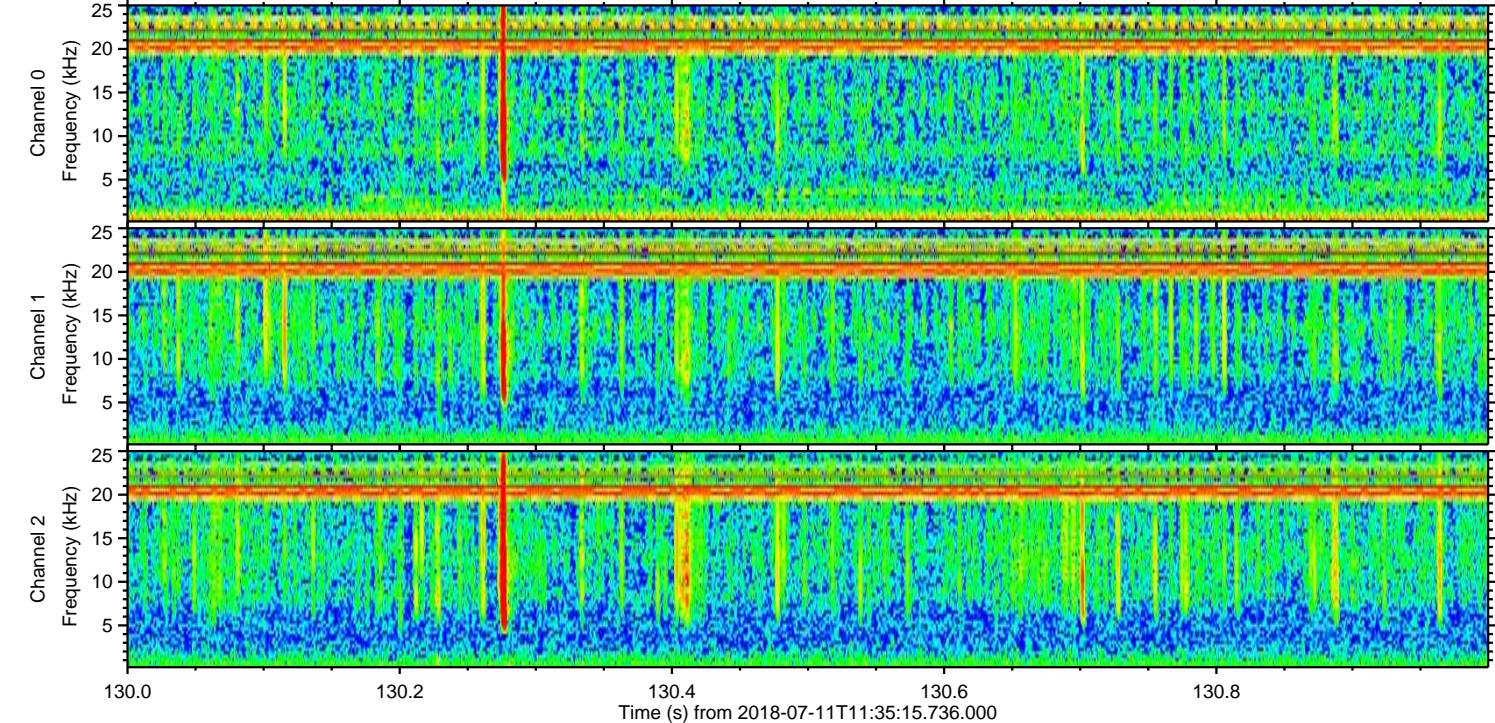
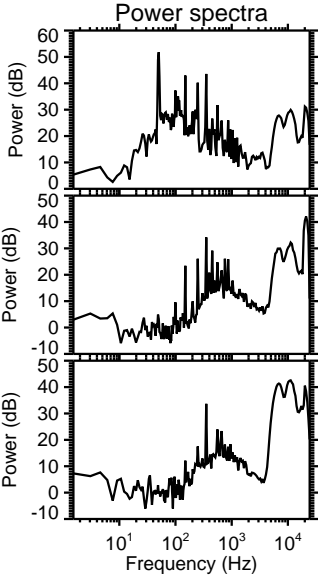
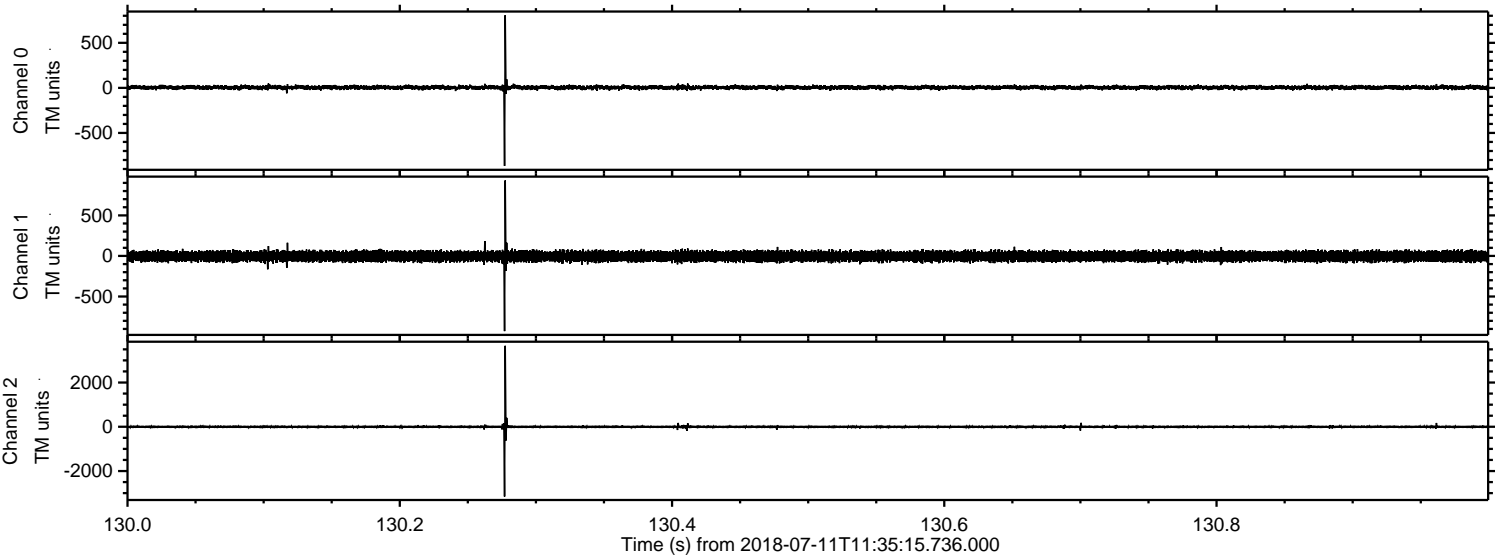

Channel 0
mn: -866
mx: 807
 μ : 4.7
 σ : 13.5

Channel 1
mn: -927
mx: 931
 μ : -4.5
 σ : 32.7

Channel 2
mn: -3152
mx: 3661
 μ : -2.9
 σ : 44.3

Processed Wed Jul 11 13:43:29 2018 by ELM ver.2012-10-06 from 001__elm20180711_113514__dat00.bin

