

ELMAVAN 3D WAVEFORMS (Measured data sampled at 50 kHz) 51000 packets of 144 samples from 2018-07-11T09:45:11.359.999.

Processed Wed Jul 11 11:52:34 2018 by ELM ver.2012-10-06 from 001__elm20180711_094510__dat00.bin

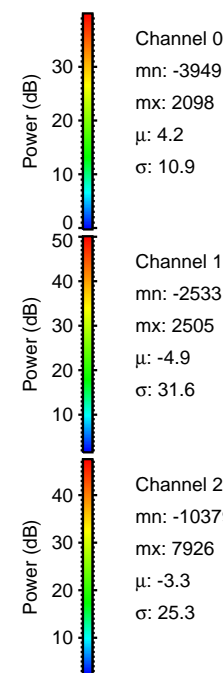

Processed Wed Jul 11 11:52:40 2018 by ELM ver.2012-10-06 from 001__elm20180711_094510__dat00.bin

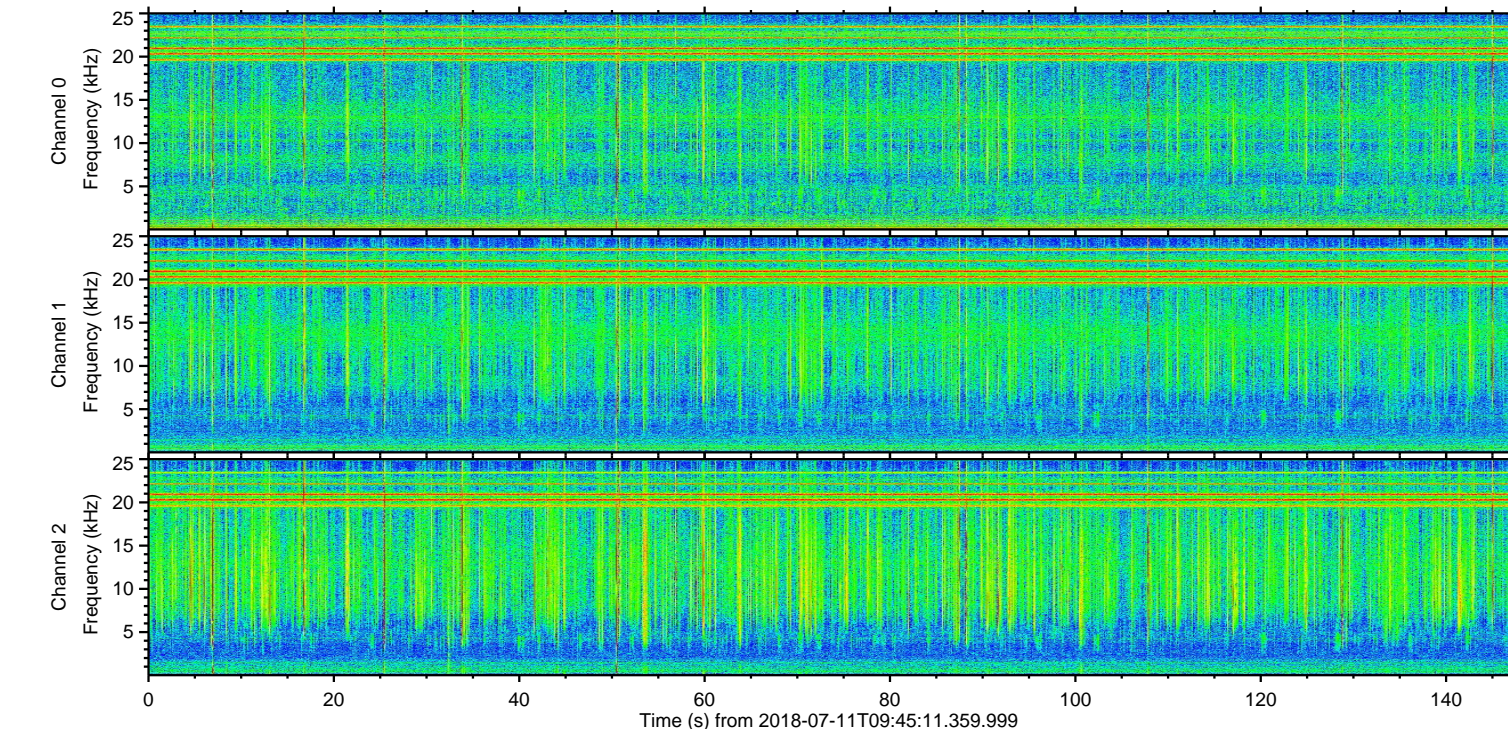
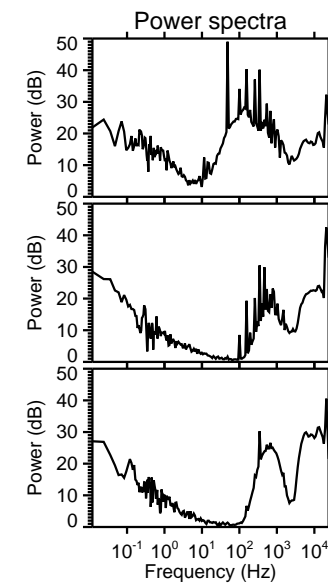
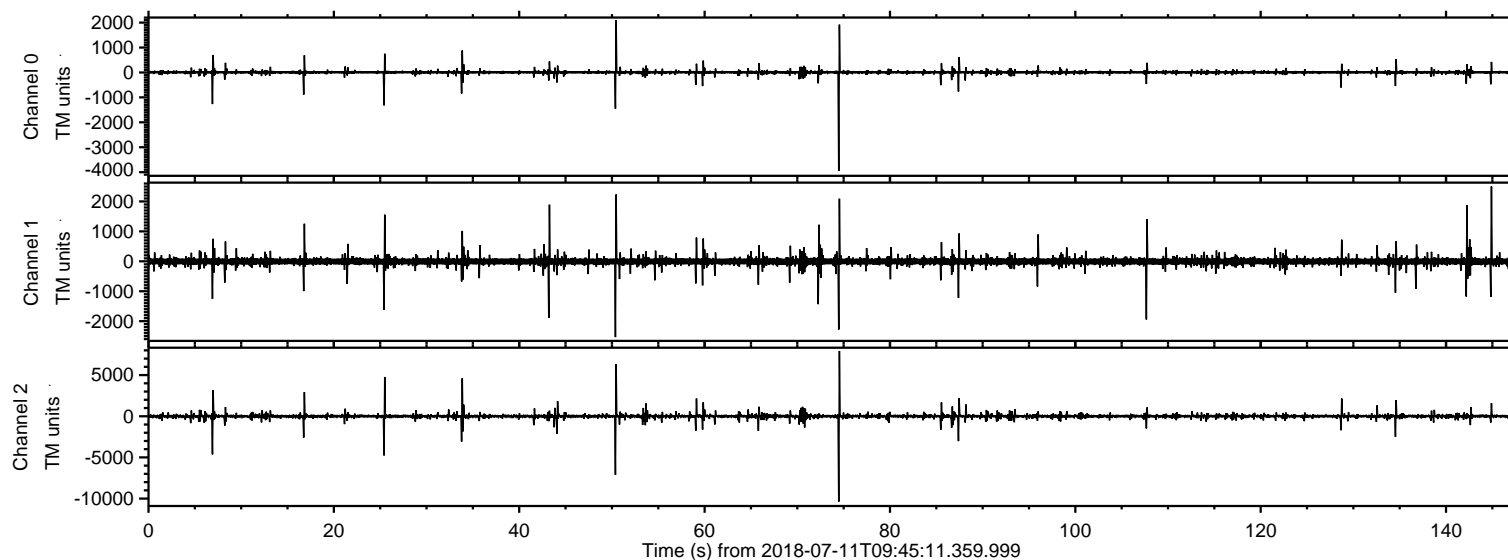
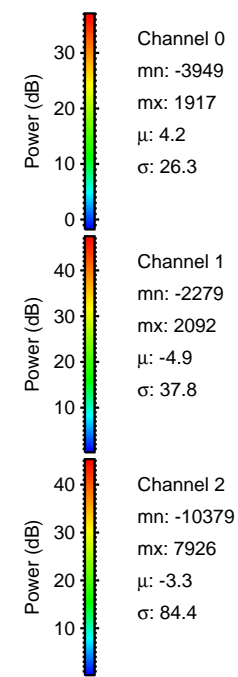
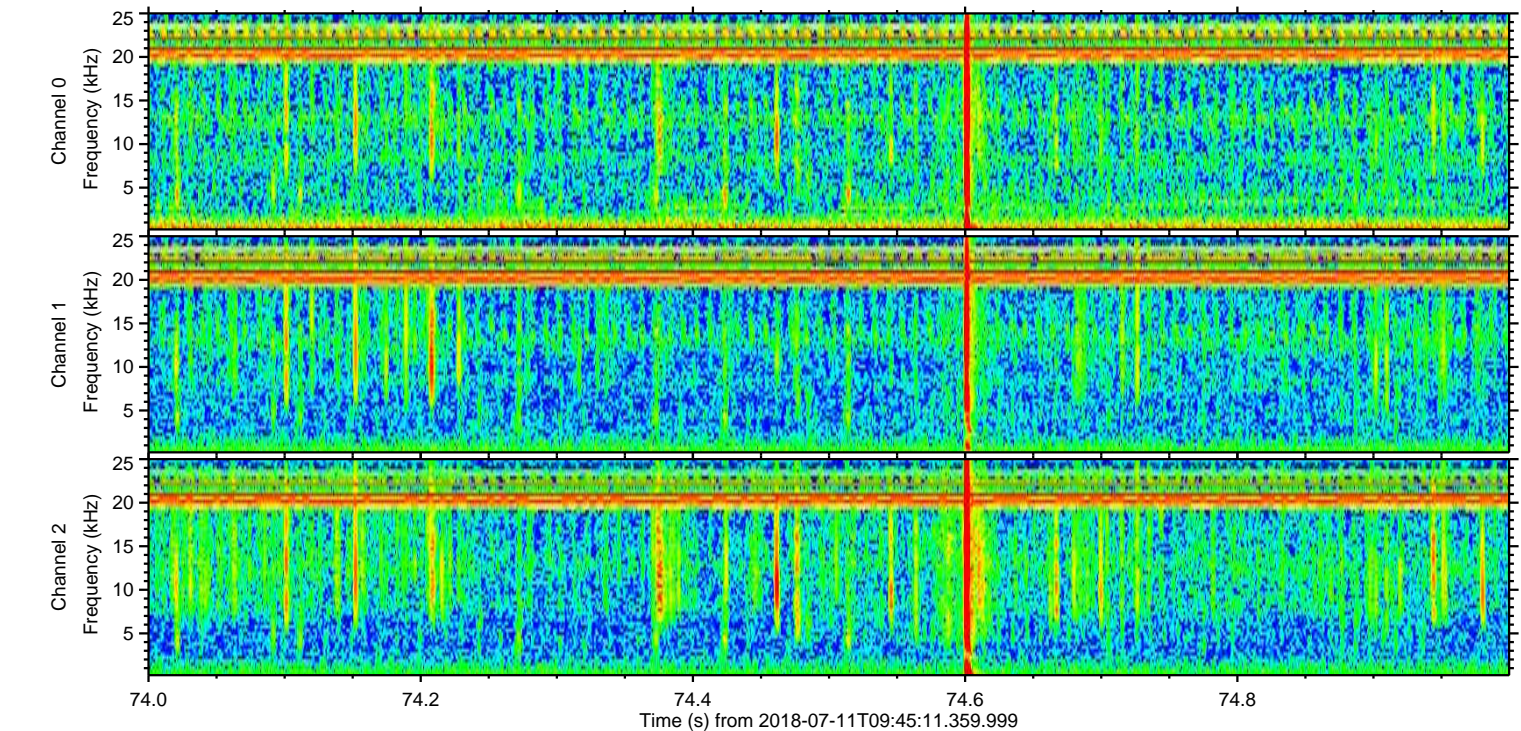
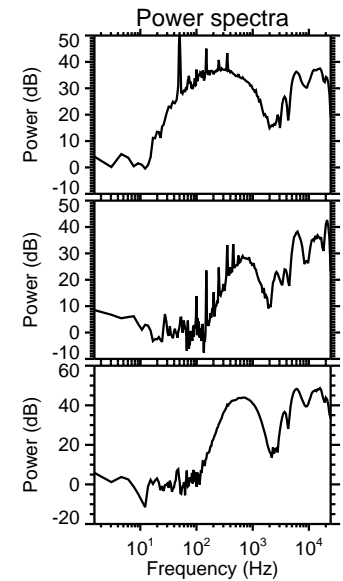
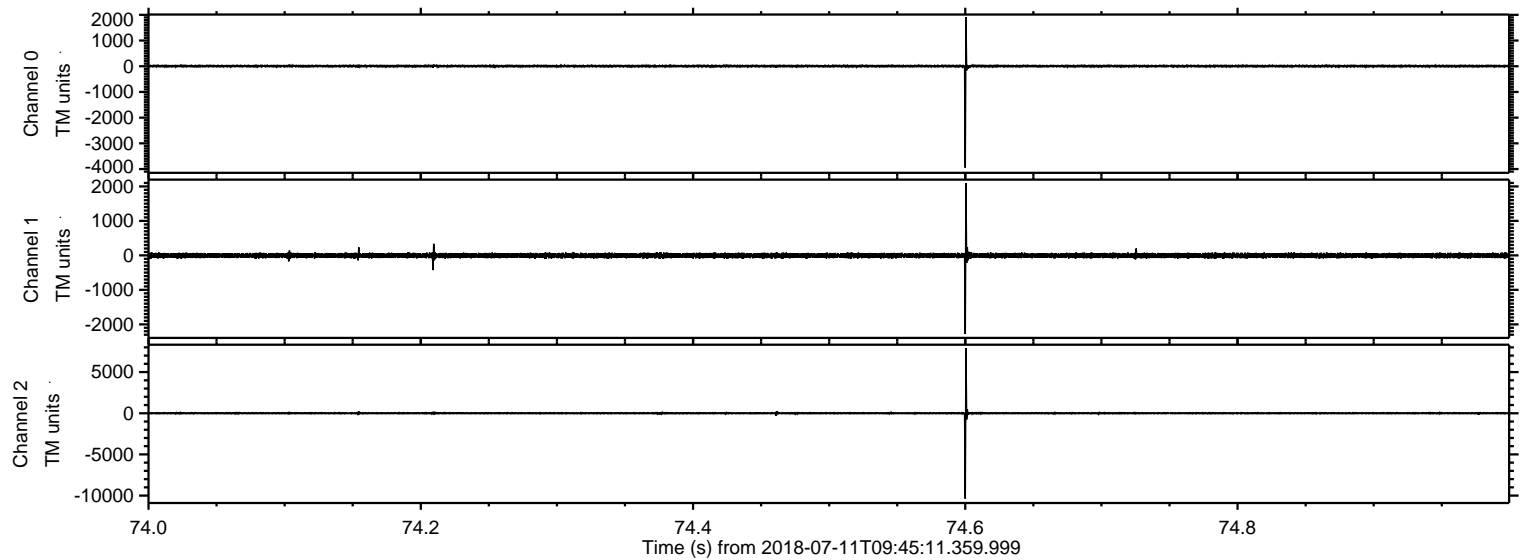

Processed Wed Jul 11 11:52:41 2018 by ELM ver.2012-10-06 from 001__elm20180711_094510__dat00.bin

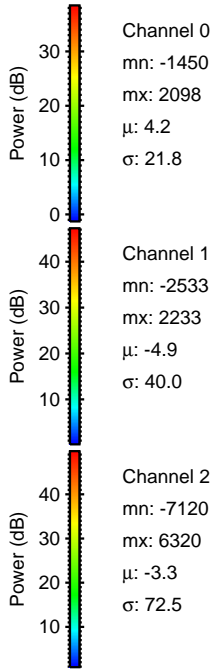
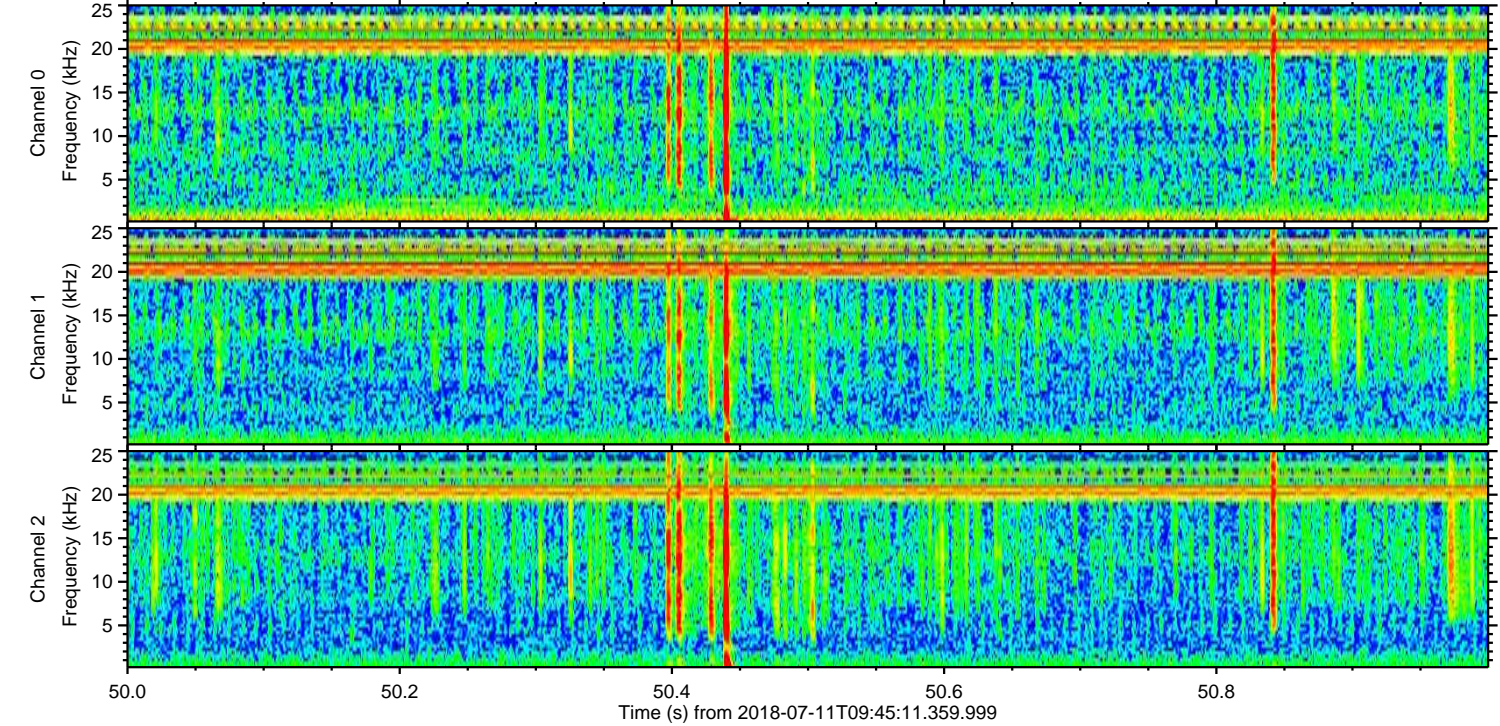
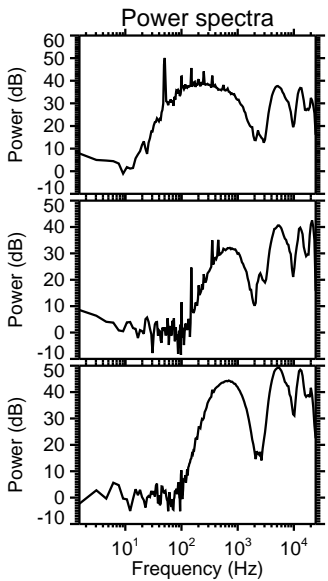
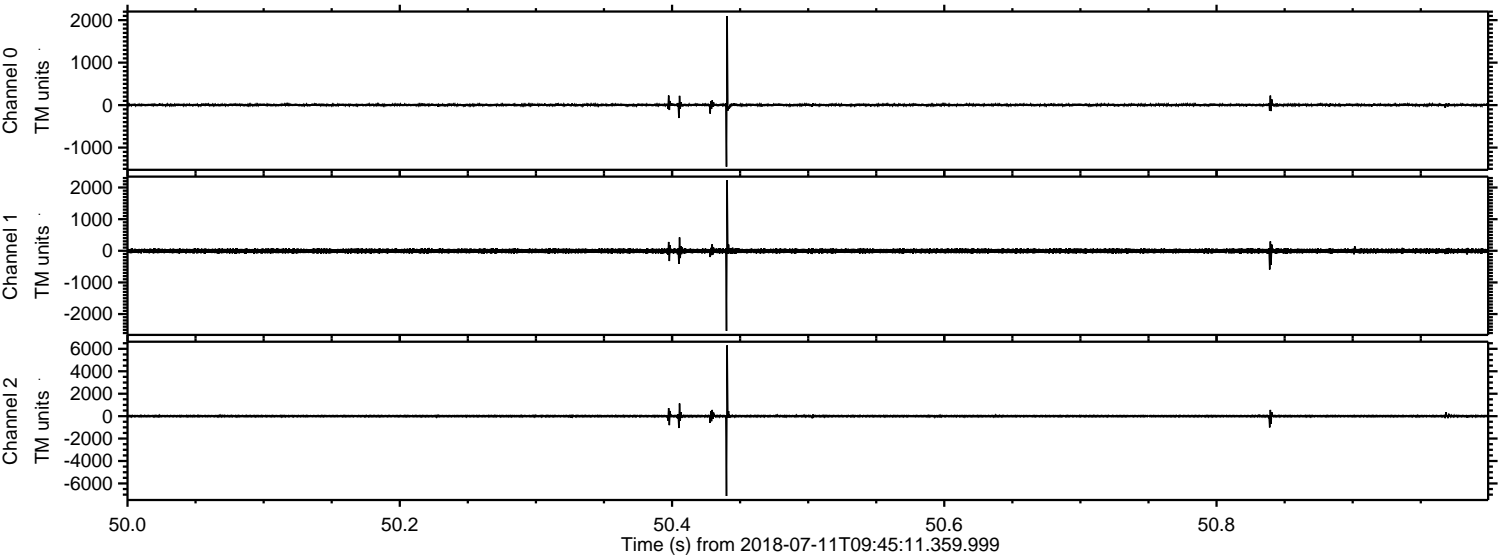

Processed Wed Jul 11 11:52:42 2018 by ELM ver.2012-10-06 from 001__elm20180711_094510__dat00.bin

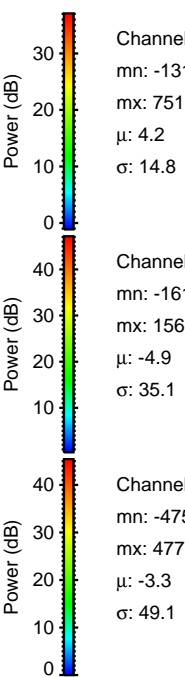
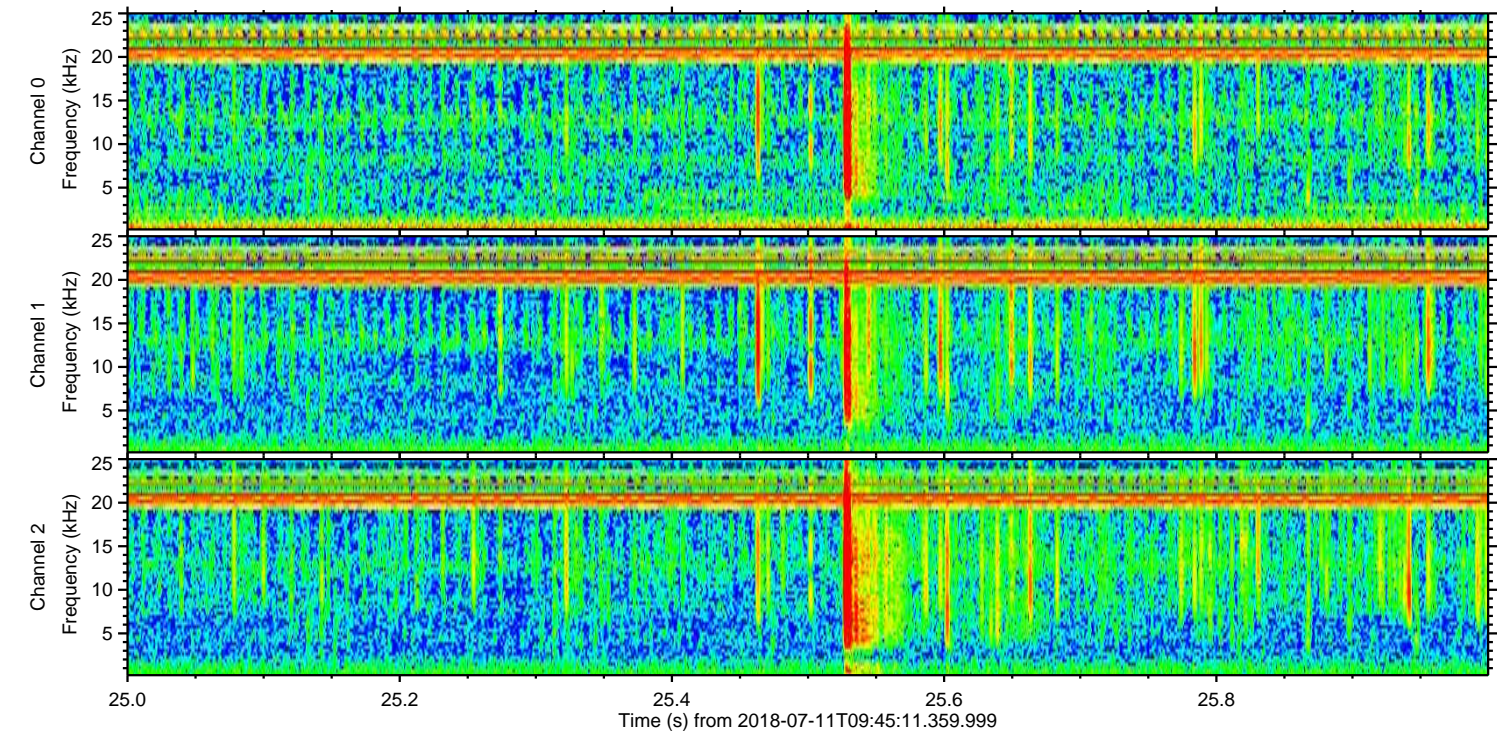
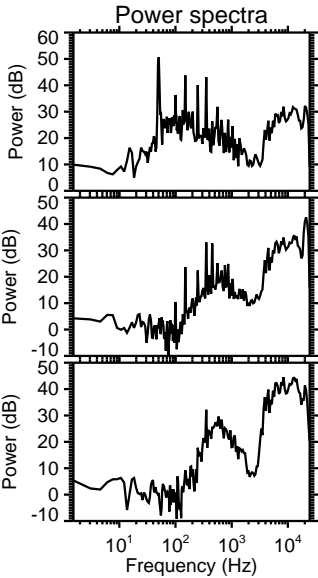
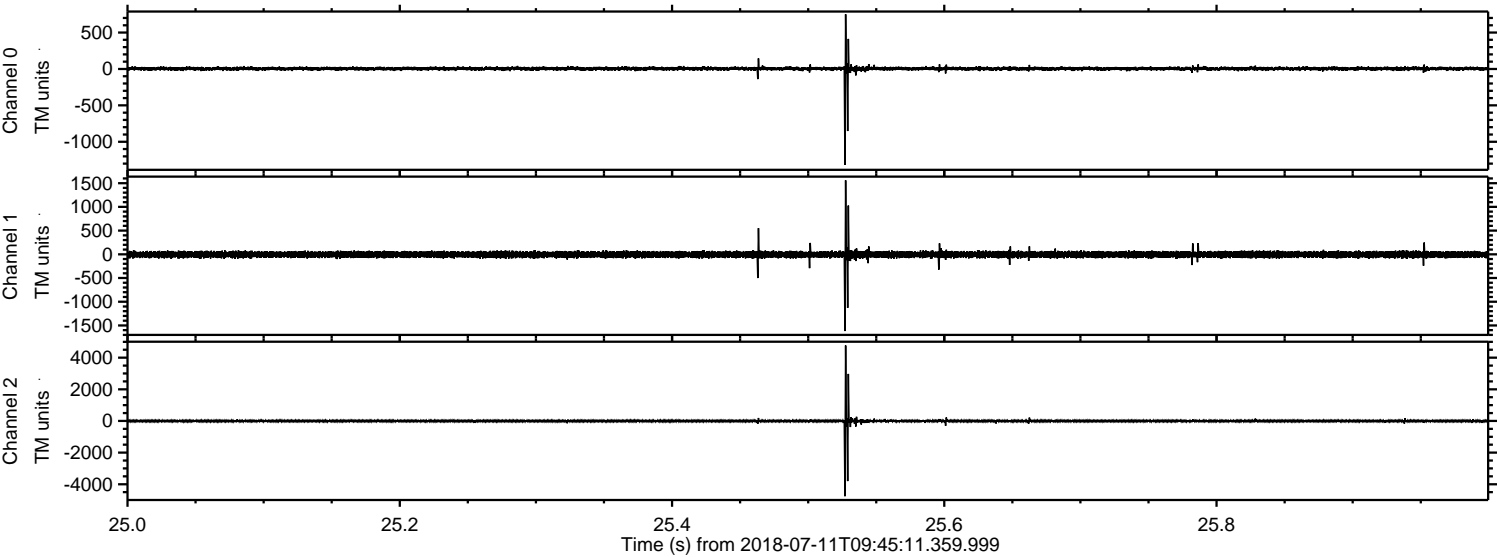

Processed Wed Jul 11 11:52:42 2018 by ELM ver.2012-10-06 from 001__elm20180711_094510__dat00.bin

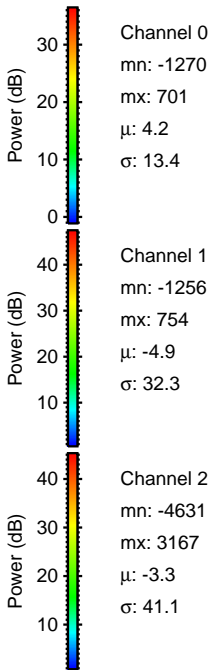
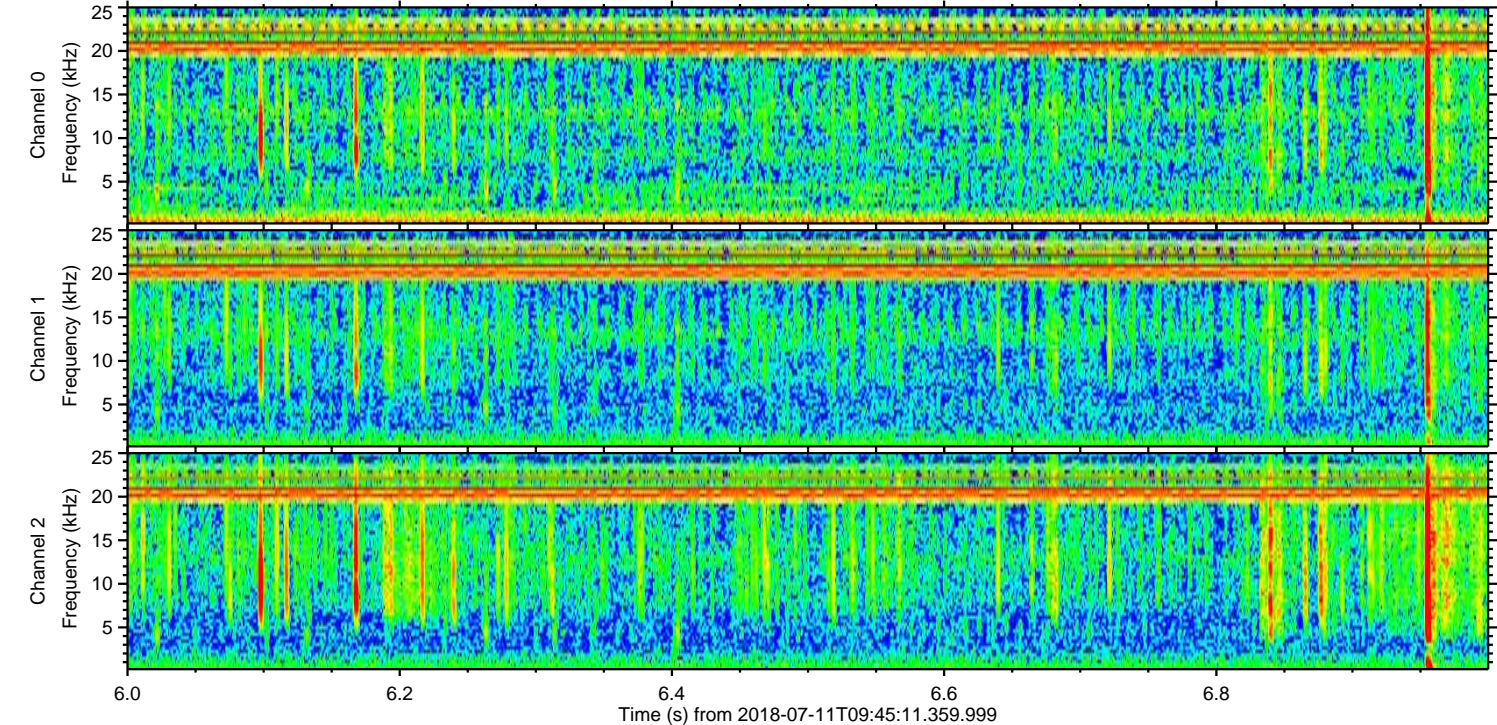
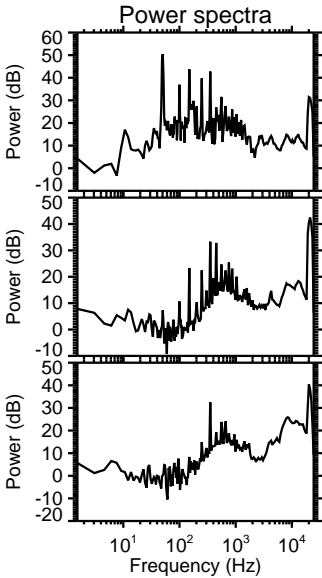
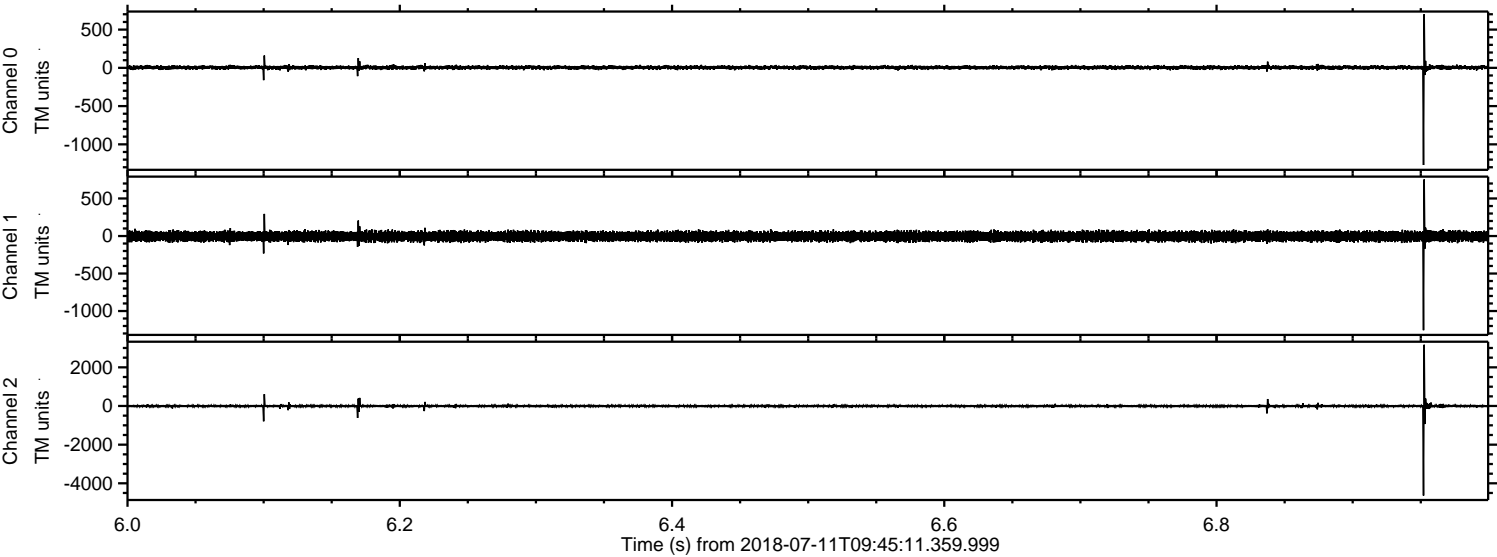

Processed Wed Jul 11 11:52:43 2018 by ELM ver.2012-10-06 from 001__elm20180711_094510__dat00.bin

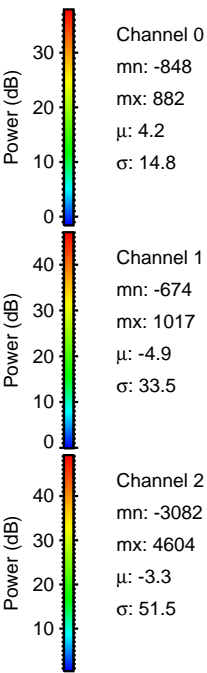
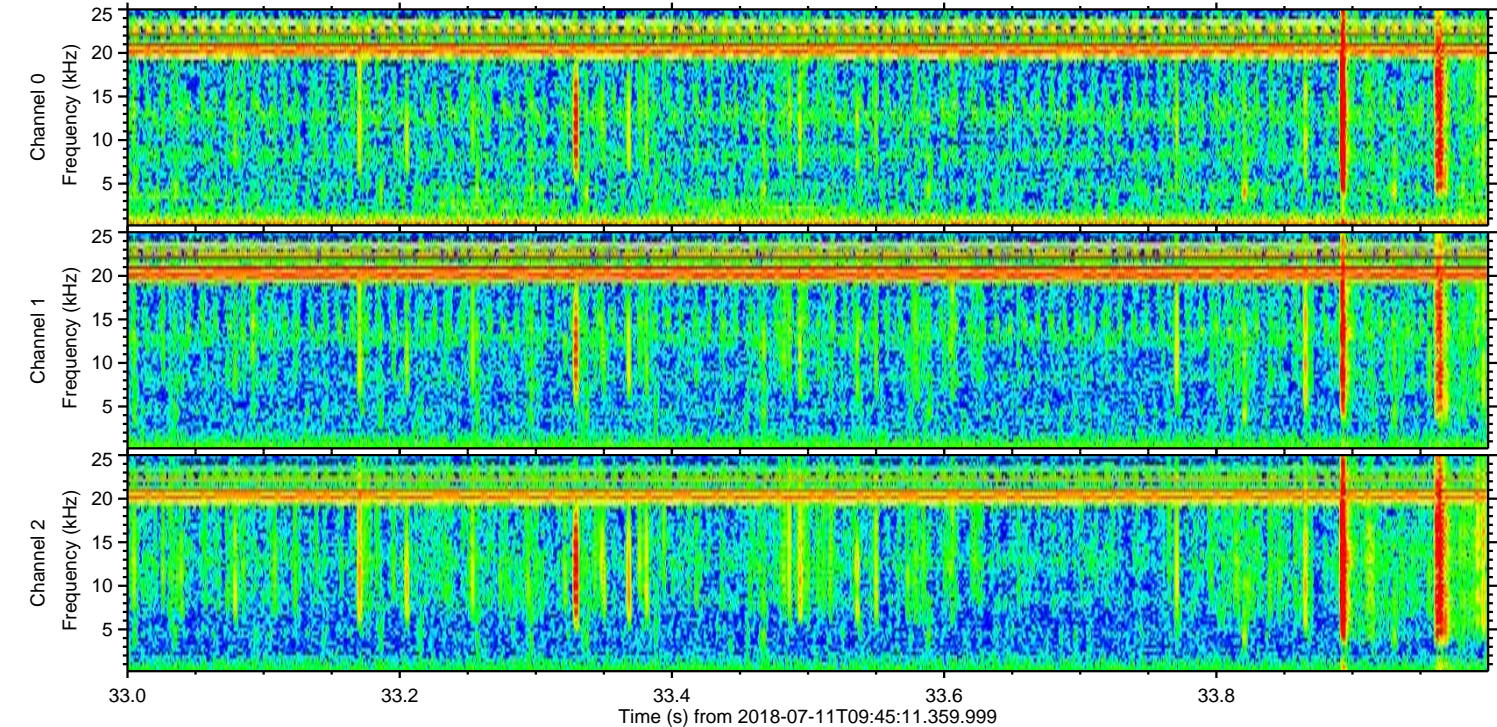
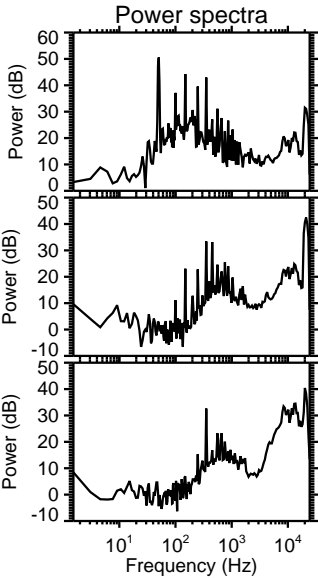
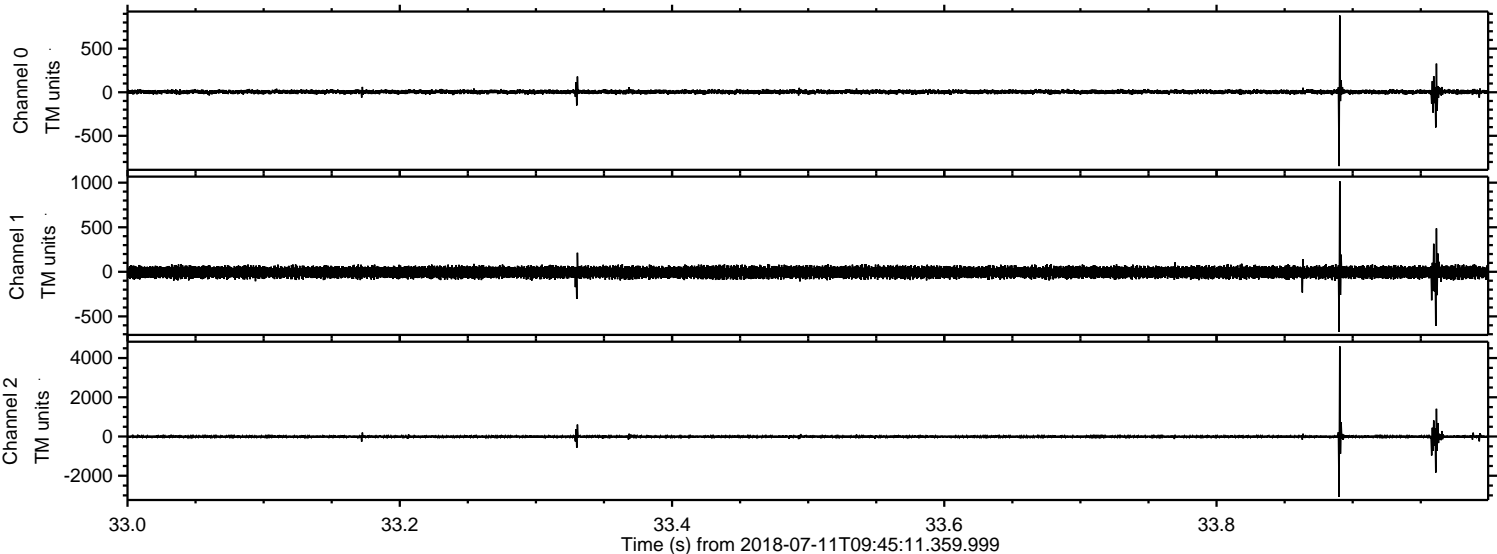

Processed Wed Jul 11 11:52:44 2018 by ELM ver.2012-10-06 from 001__elm20180711_094510__dat00.bin

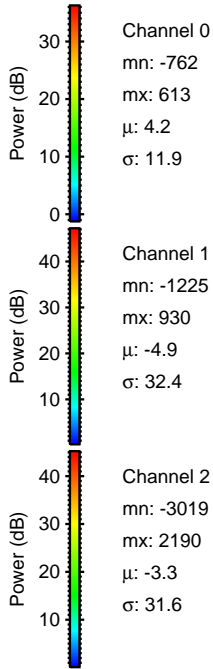
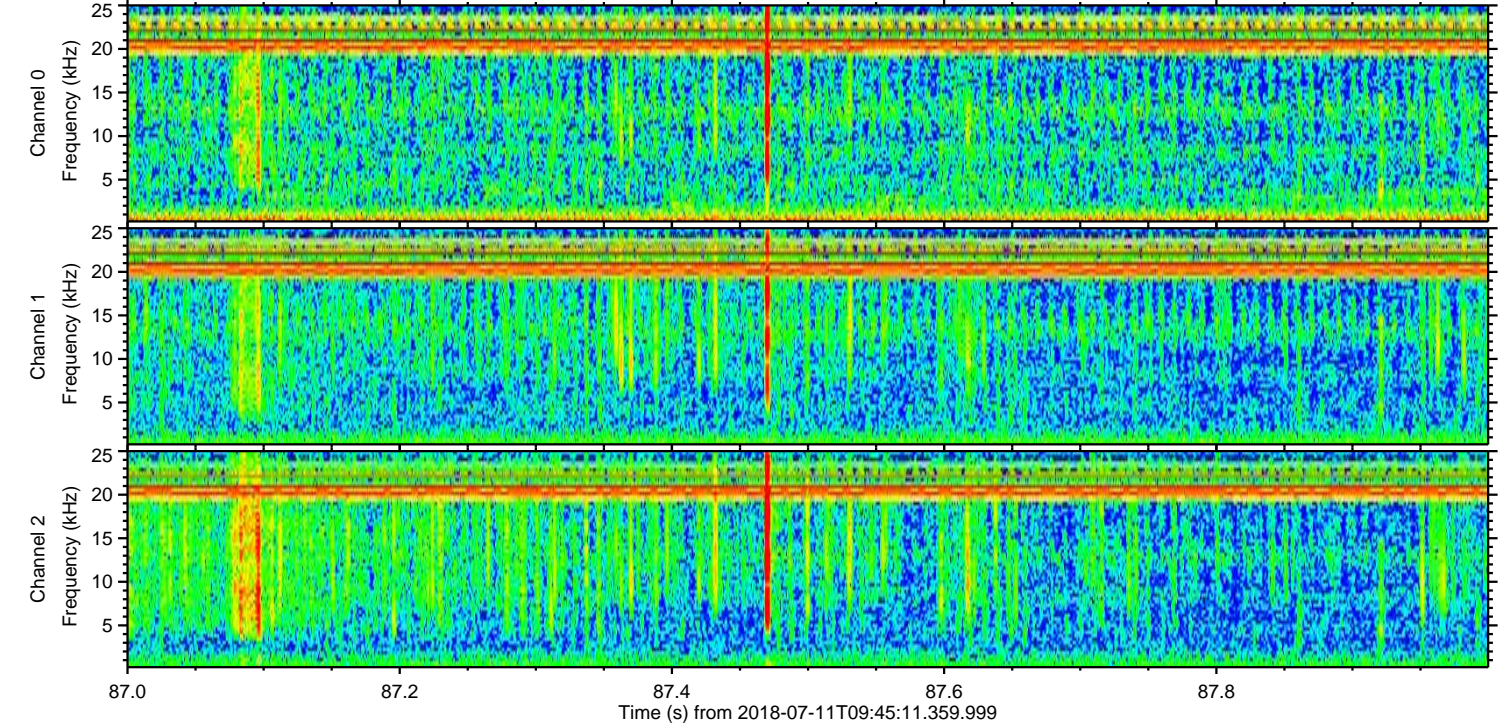
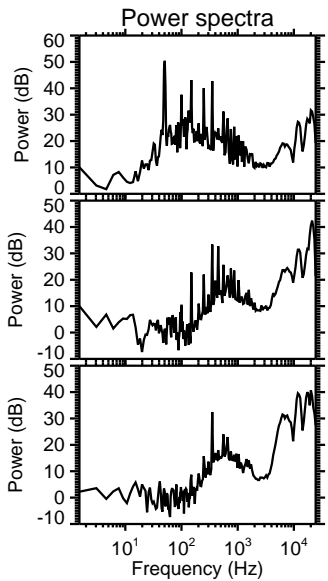
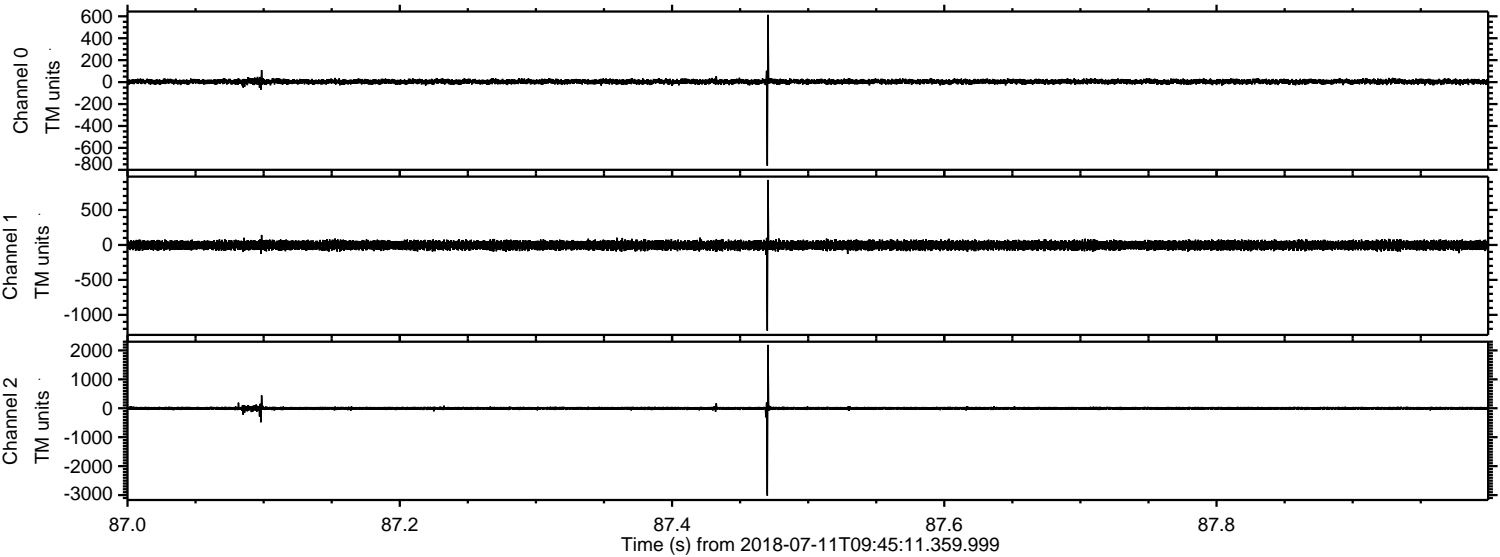

Channel 0
mn: -762
mx: 613
 μ : 4.2
 σ : 11.9

Channel 1
mn: -1225
mx: 930
 μ : -4.9
 σ : 32.4

Channel 2
mn: -3019
mx: 2190
 μ : -3.3
 σ : 31.6

Processed Wed Jul 11 11:52:45 2018 by ELM ver.2012-10-06 from 001__elm20180711_094510__dat00.bin

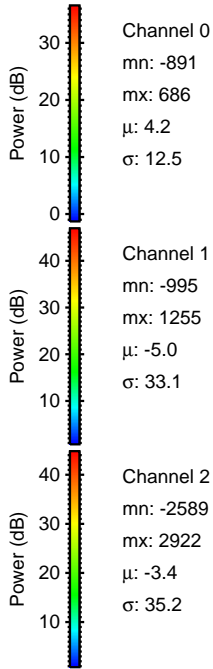
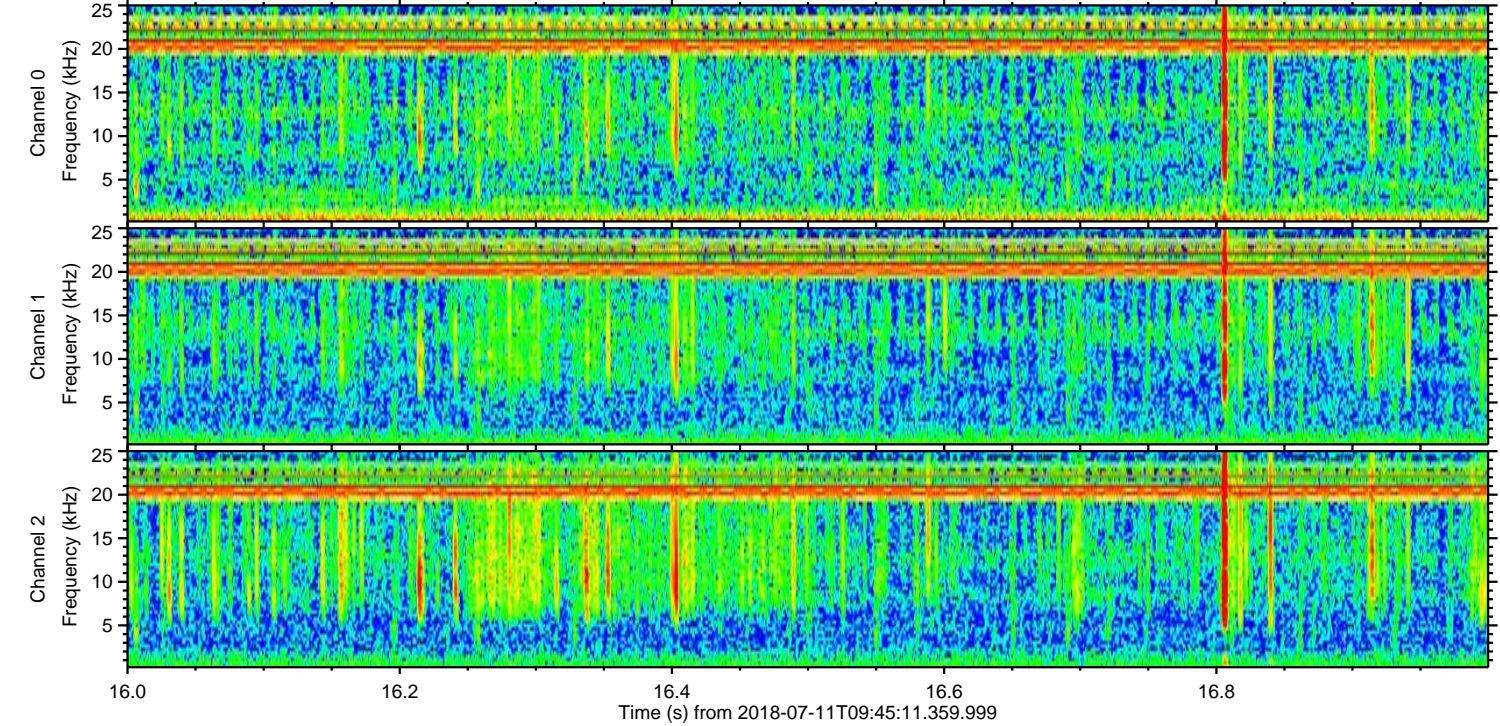
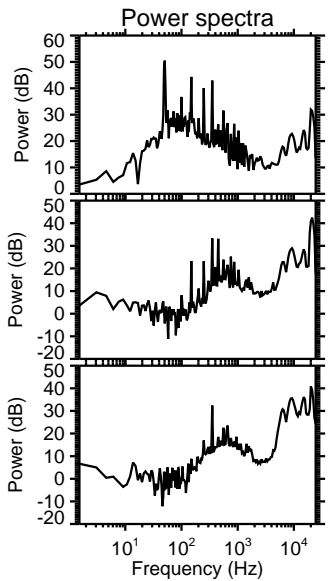
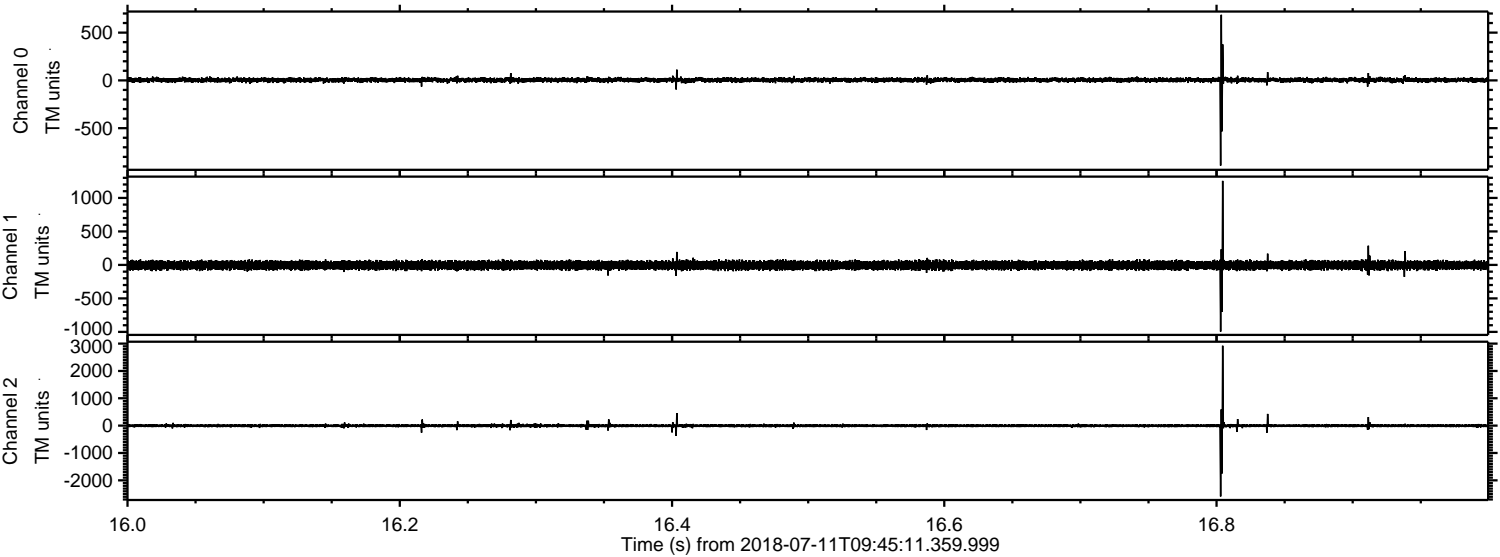

ELMAVAN 3D WAVEFORMS (Measured data sampled at 50 kHz) 51000 packets of 144 samples from 2018-07-11T09:45:11.359.999. Part 145/147

Processed Wed Jul 11 11:52:45 2018 by ELM ver.2012-10-06 from 001__elm20180711_094510__dat00.bin

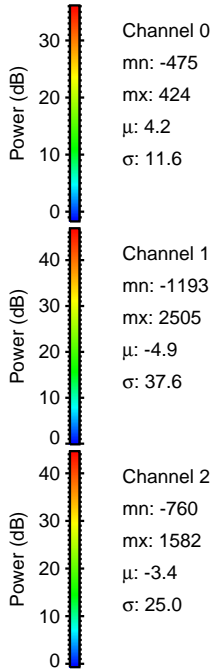
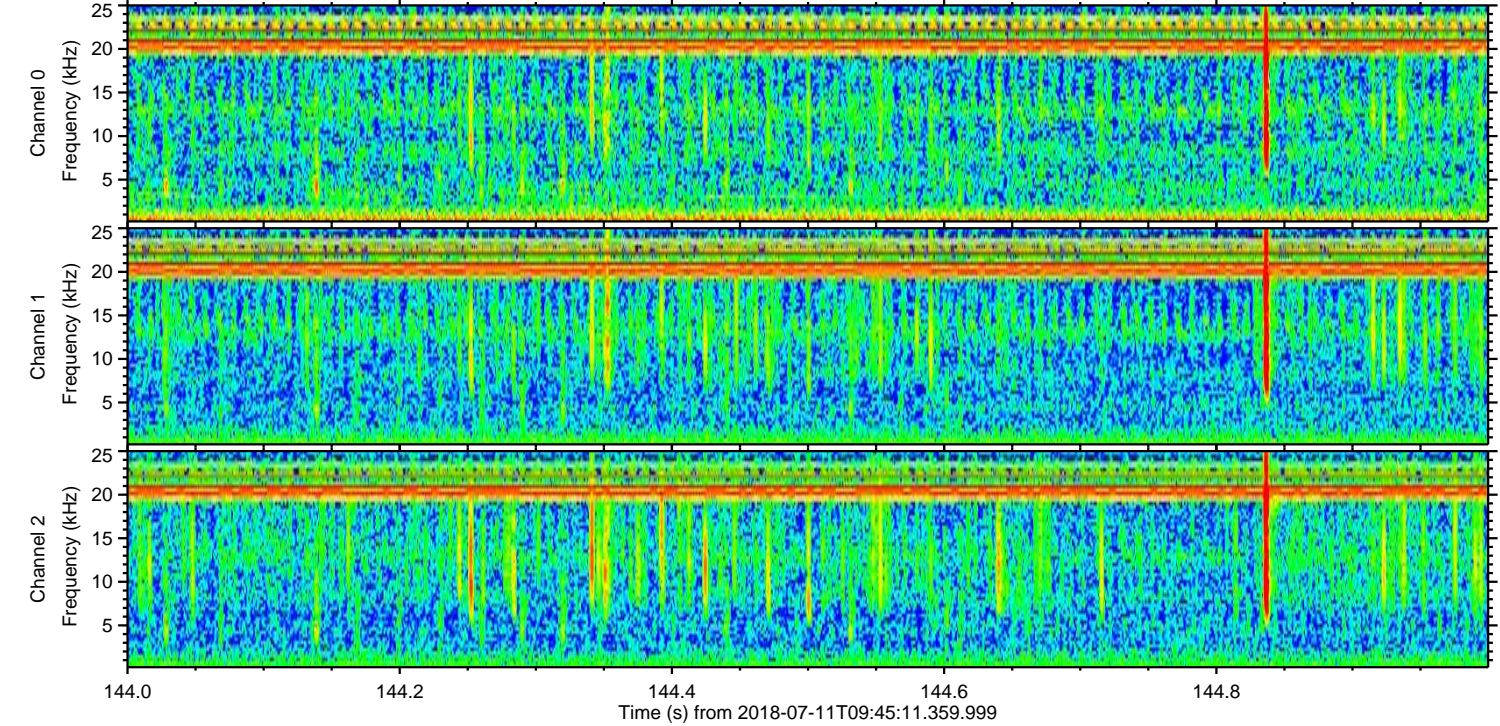
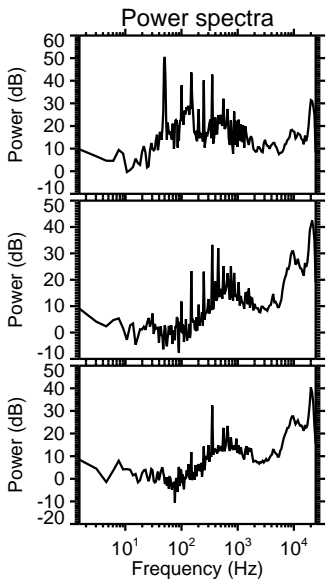
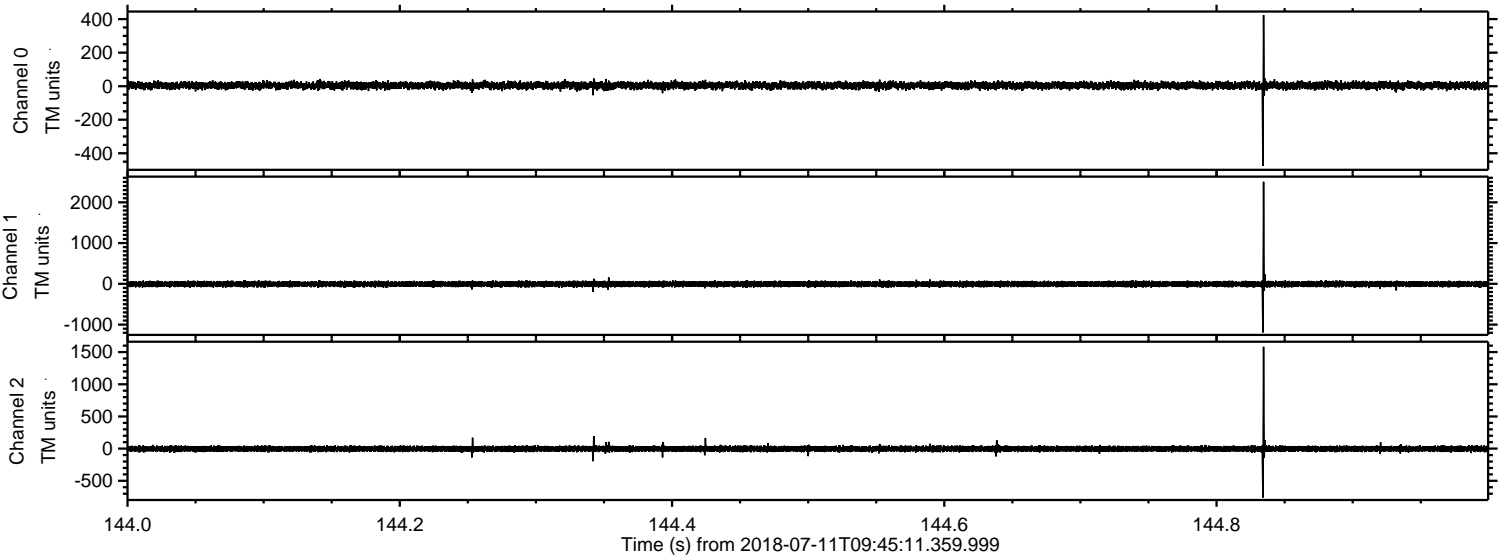

ELMAVAN 3D WAVEFORMS (Measured data sampled at 50 kHz) 51000 packets of 144 samples from 2018-07-11T09:45:11.359.999. Part 135/147

Processed Wed Jul 11 11:52:46 2018 by ELM ver.2012-10-06 from 001__elm20180711_094510__dat00.bin

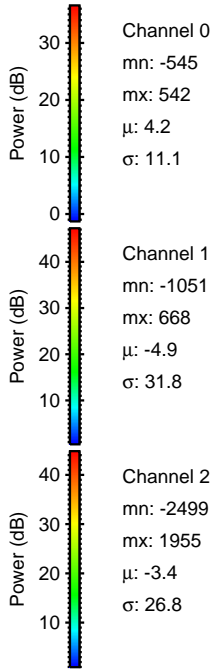
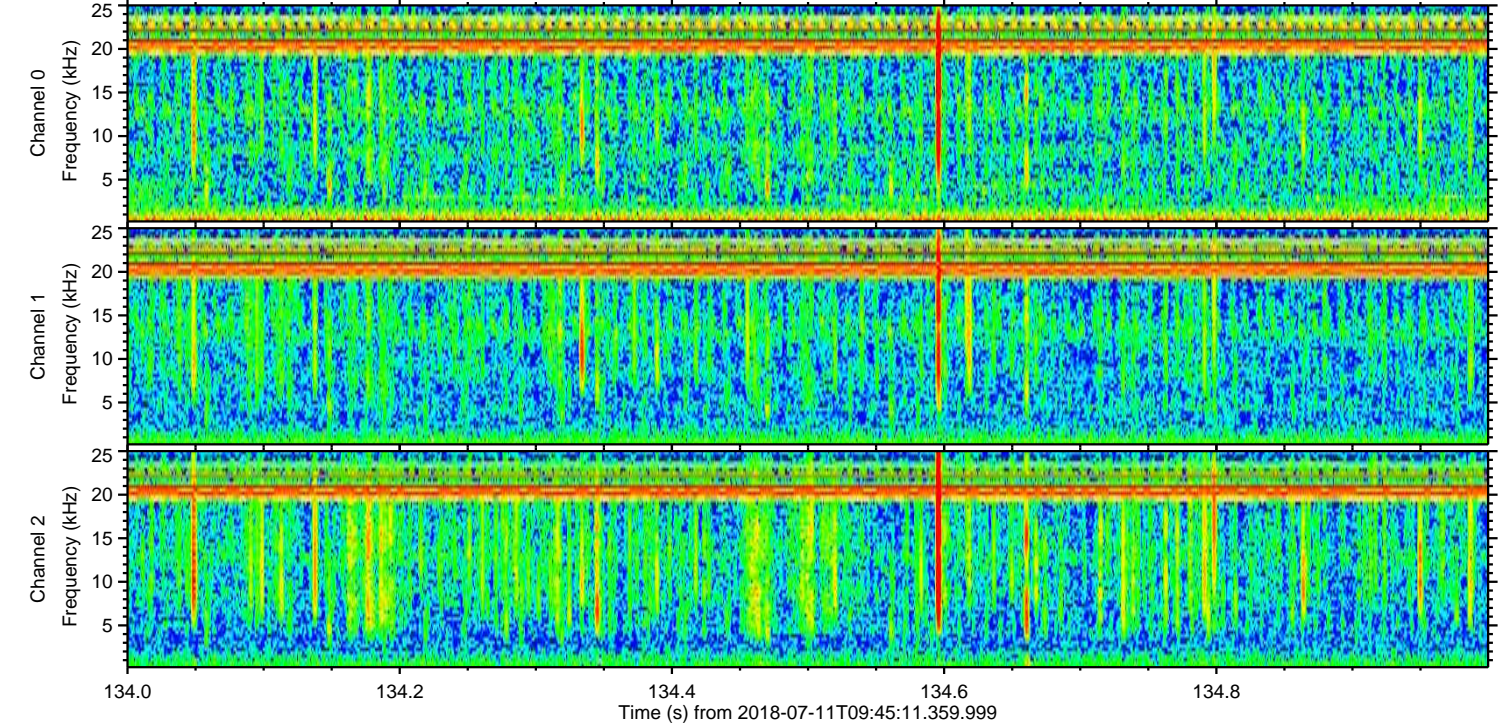
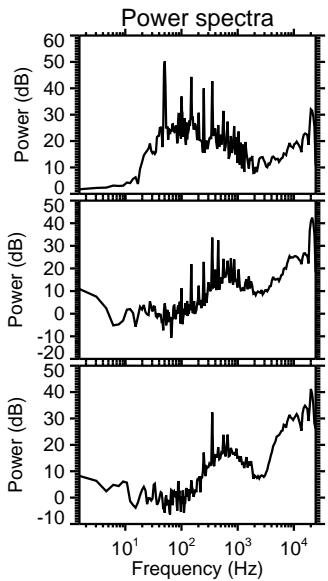
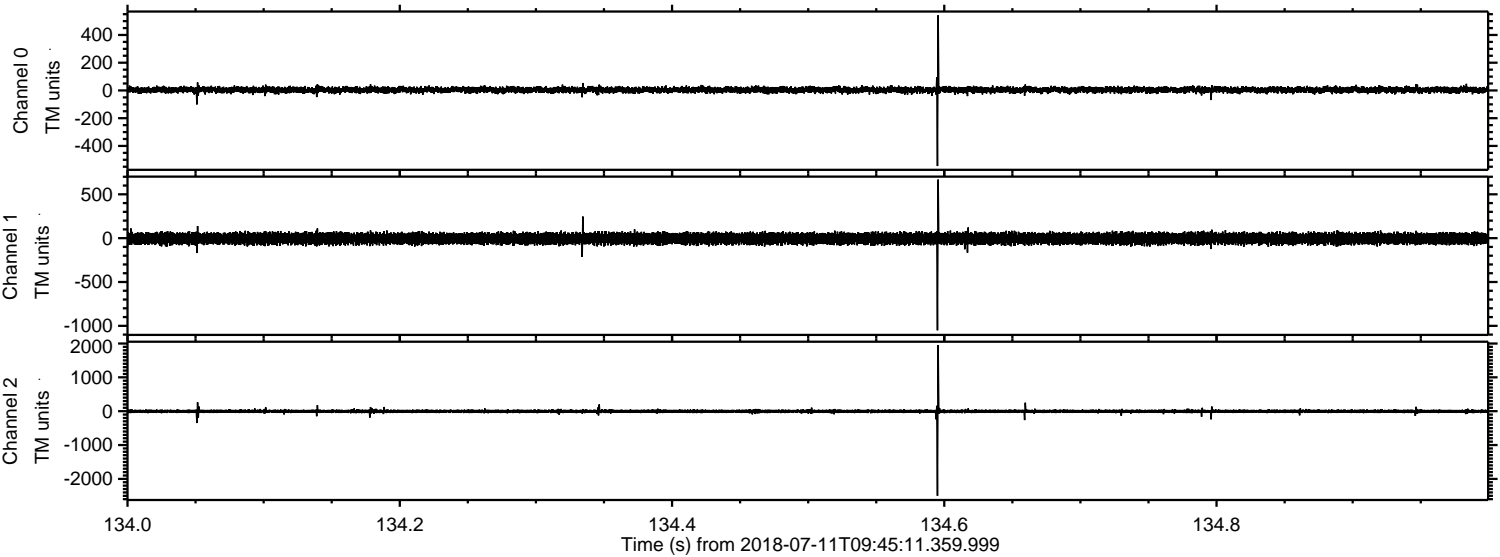

Channel 0
mn: -545
mx: 542
 μ : 4.2
 σ : 11.1

Channel 1
mn: -1051
mx: 668
 μ : -4.9
 σ : 31.8

Channel 2
mn: -2499
mx: 1955
 μ : -3.4
 σ : 26.8

Processed Wed Jul 11 11:52:47 2018 by ELM ver.2012-10-06 from 001__elm20180711_094510__dat00.bin

