

ELMAVAN 3D WAVEFORMS (Measured data sampled at 50 kHz) 51000 packets of 144 samples from 2018-07-11T08:15:07.807.000.

Processed Wed Jul 11 10:22:37 2018 by ELM ver.2012-10-06 from 001__elm20180711_081506__dat00.bin

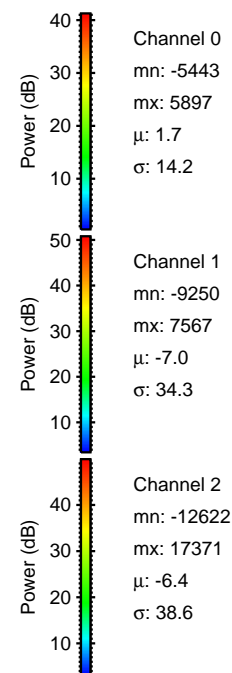

Processed Wed Jul 11 10:22:43 2018 by ELM ver.2012-10-06 from 001__elm20180711_081506__dat00.bin

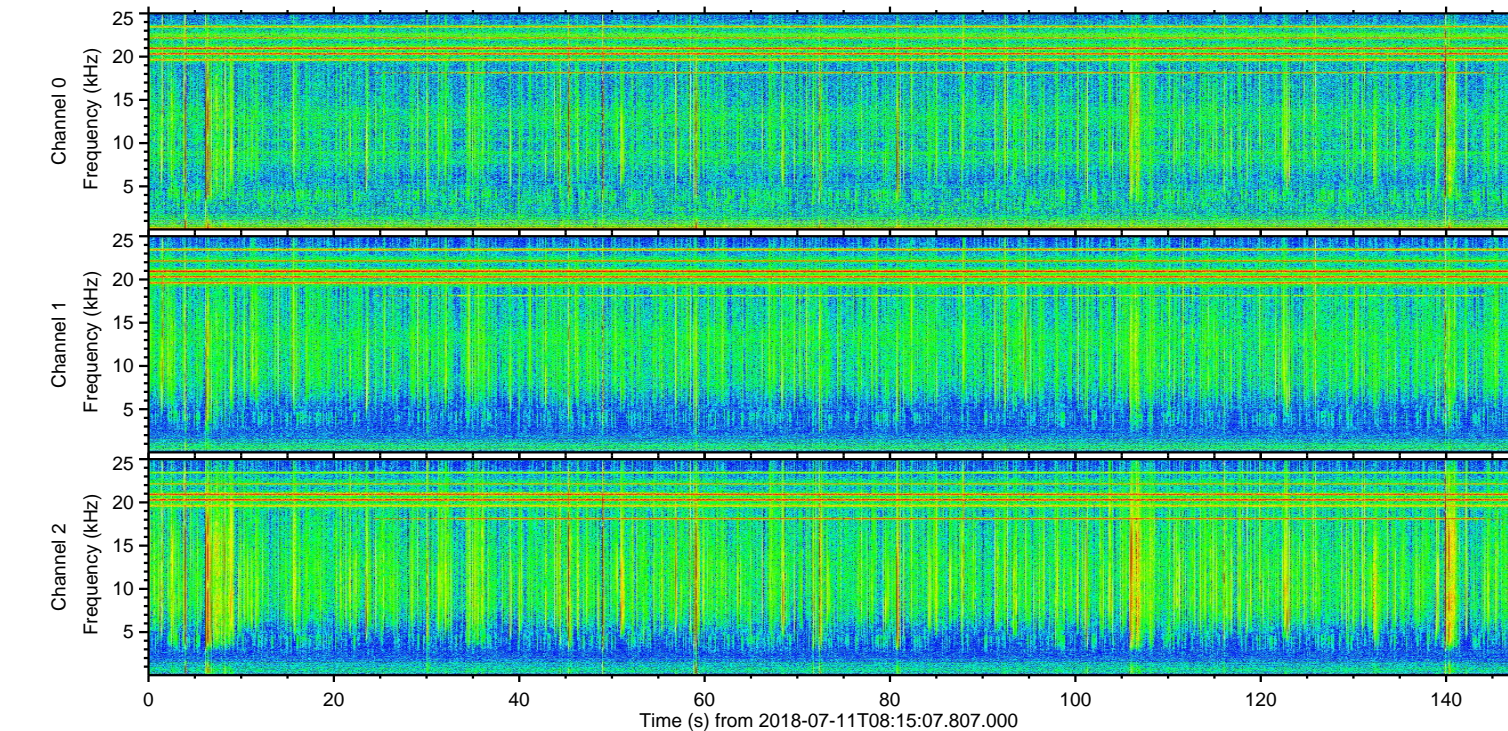
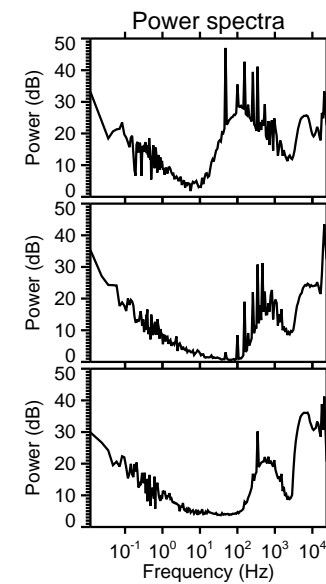
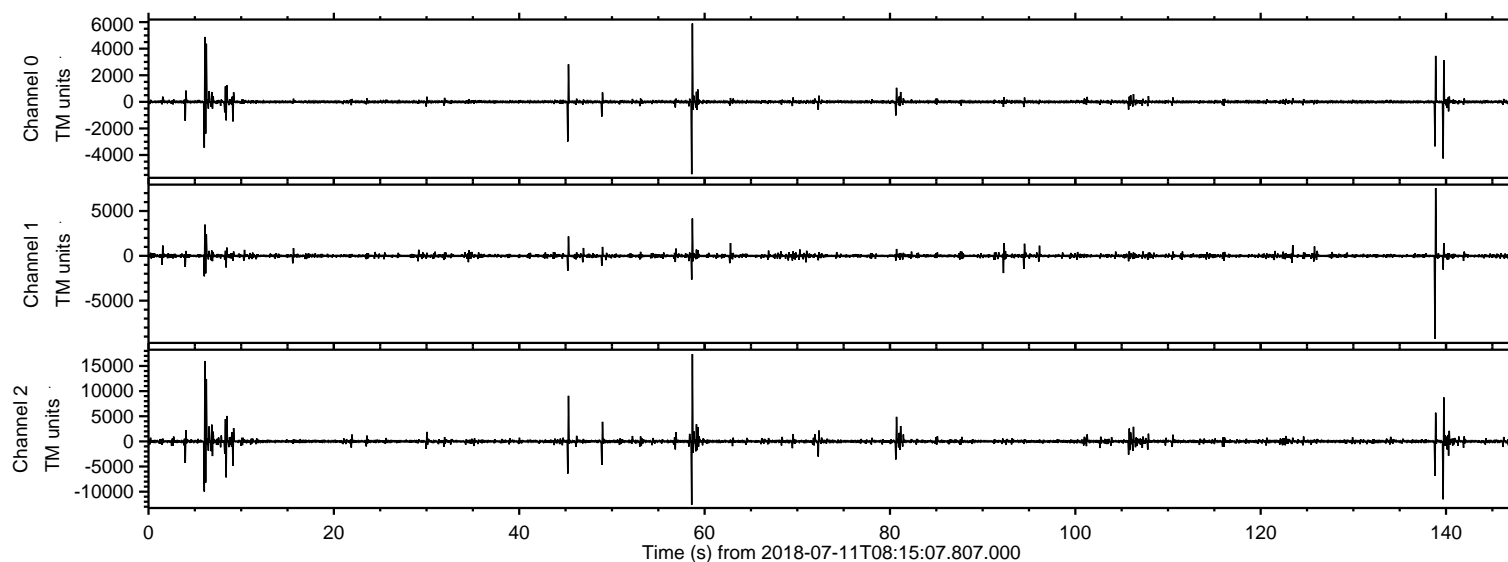
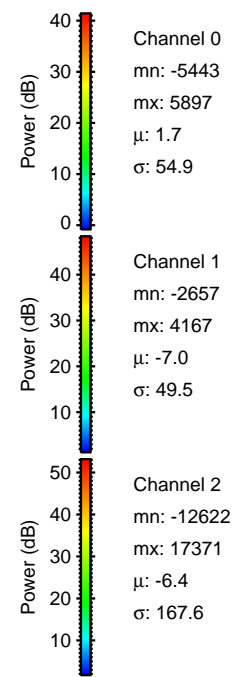
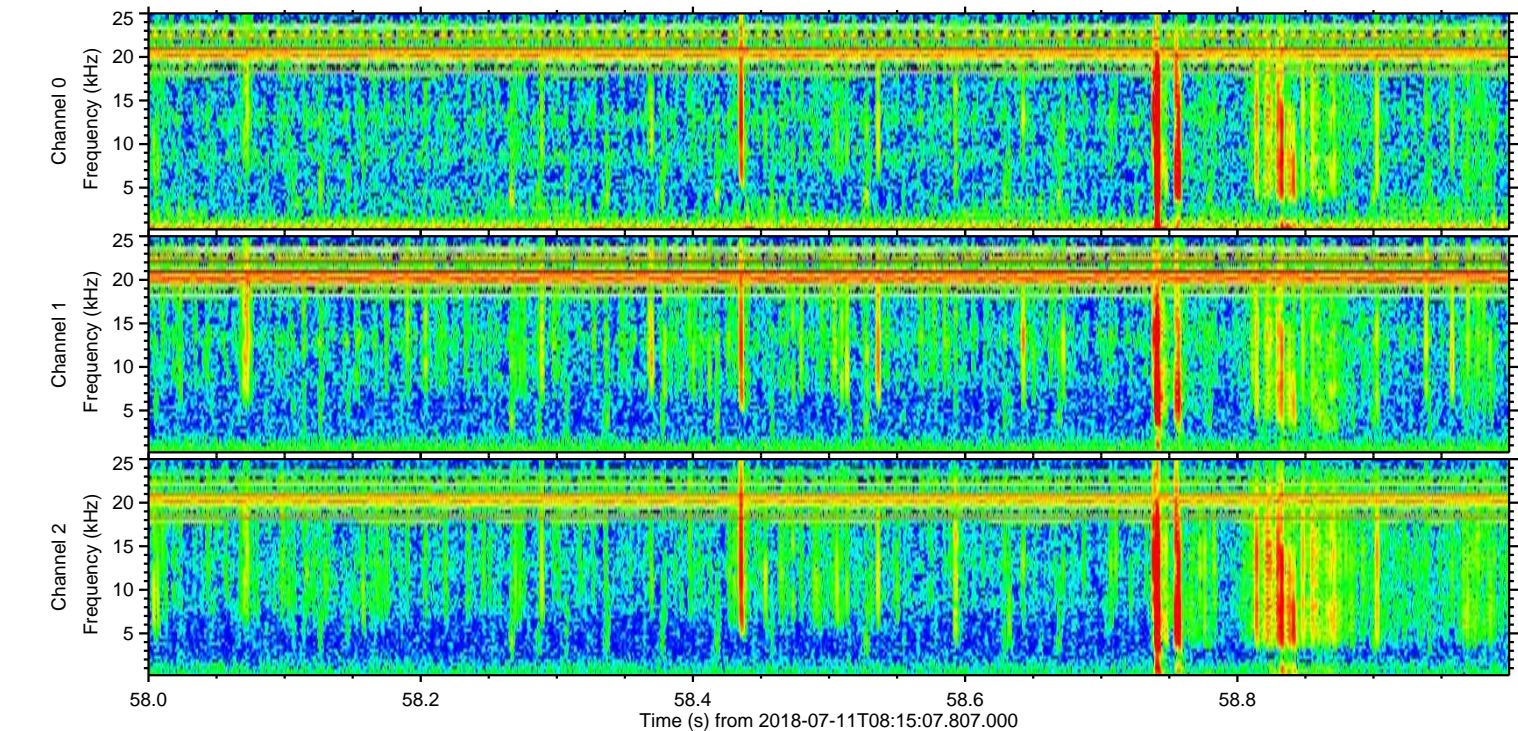
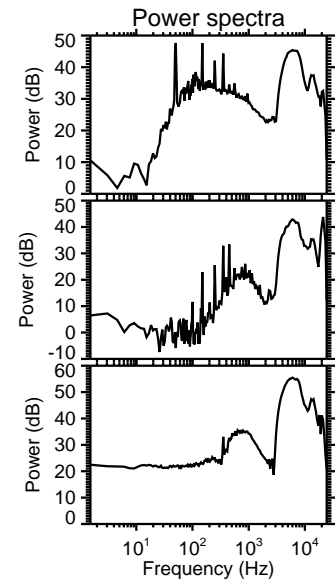
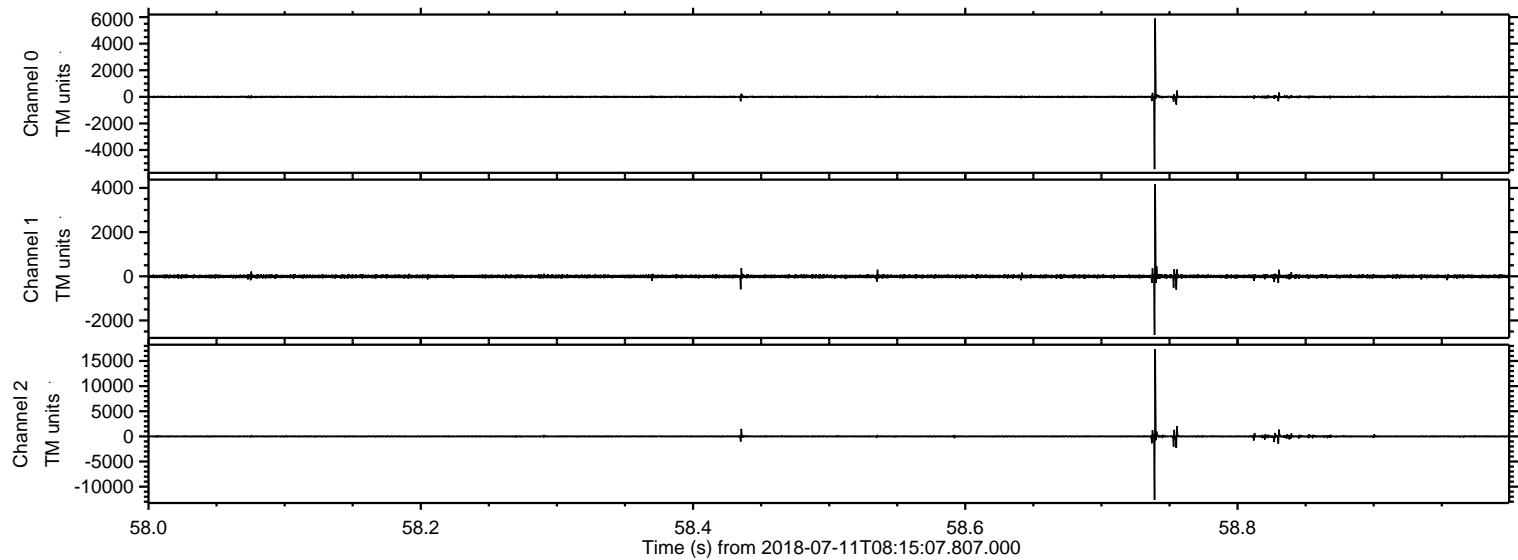

Processed Wed Jul 11 10:22:44 2018 by ELM ver.2012-10-06 from 001__elm20180711_081506__dat00.bin

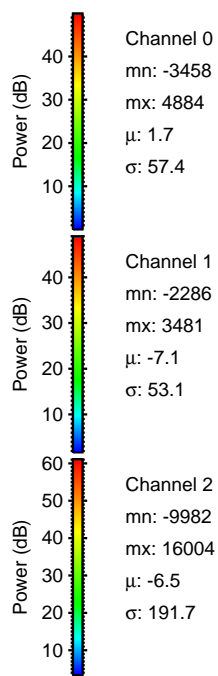
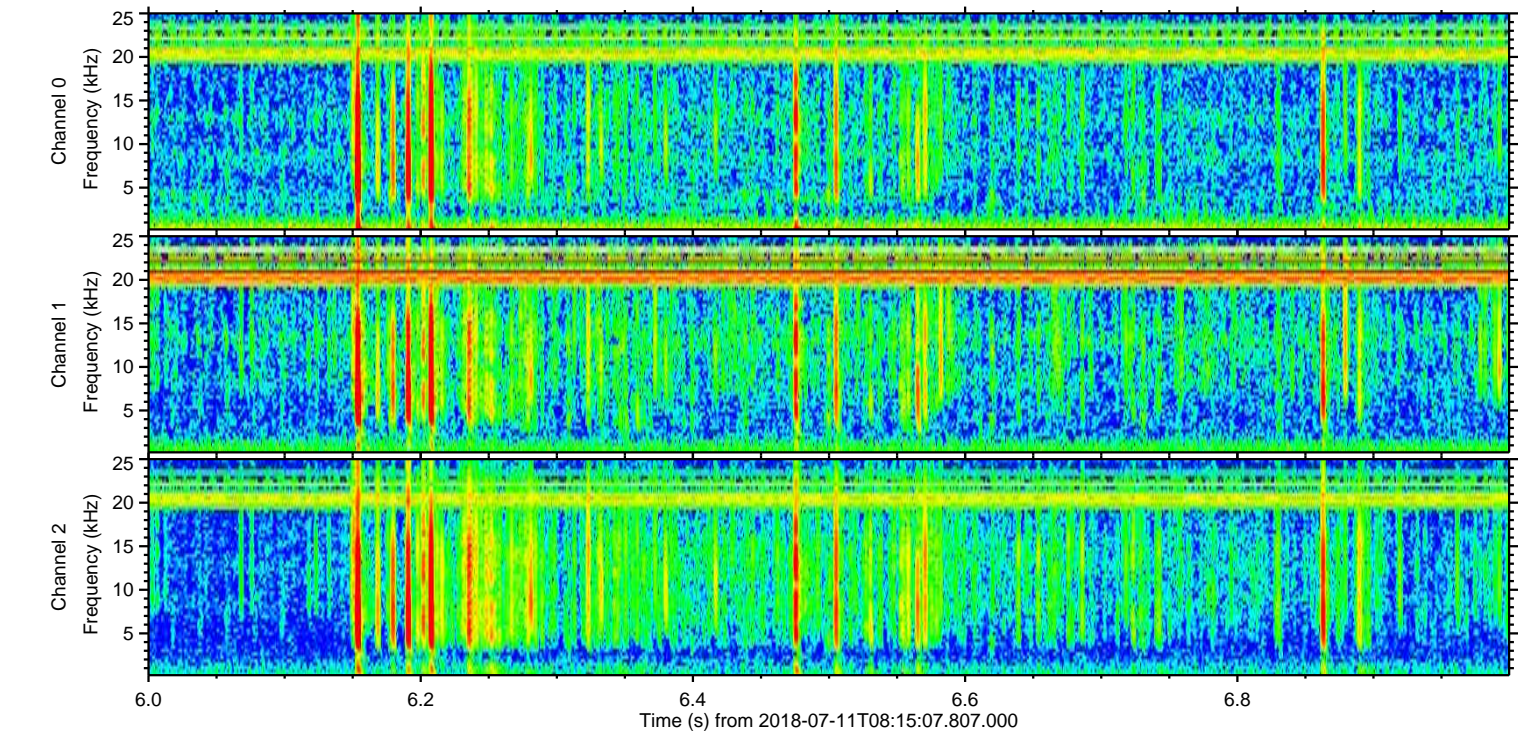
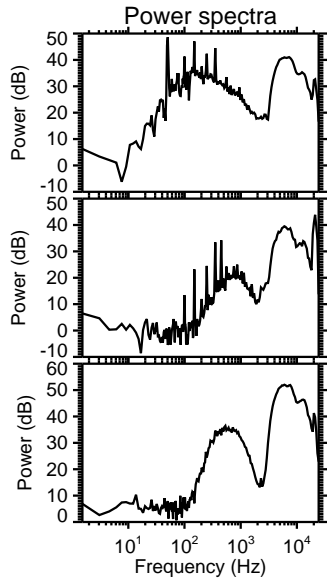
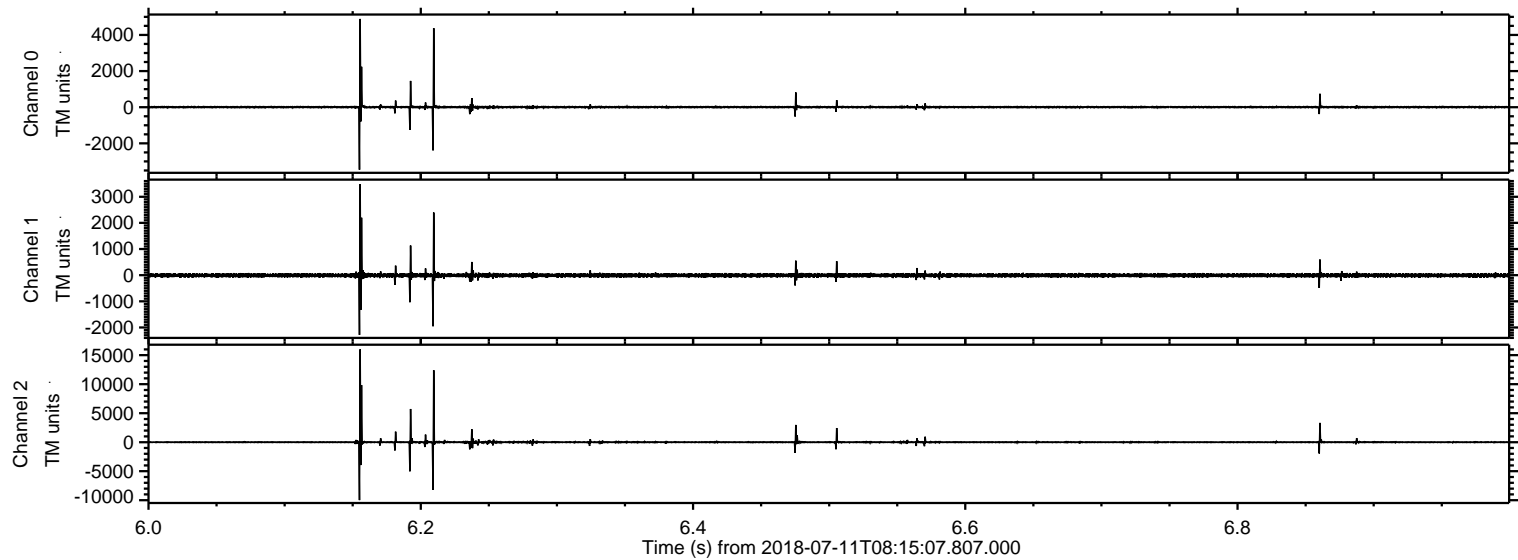

ELMAVAN 3D WAVEFORMS (Measured data sampled at 50 kHz) 51000 packets of 144 samples from 2018-07-11T08:15:07.807.000. Part 140/147

Processed Wed Jul 11 10:22:44 2018 by ELM ver.2012-10-06 from 001__elm20180711_081506__dat00.bin

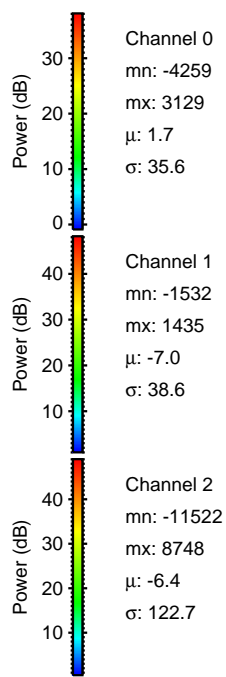
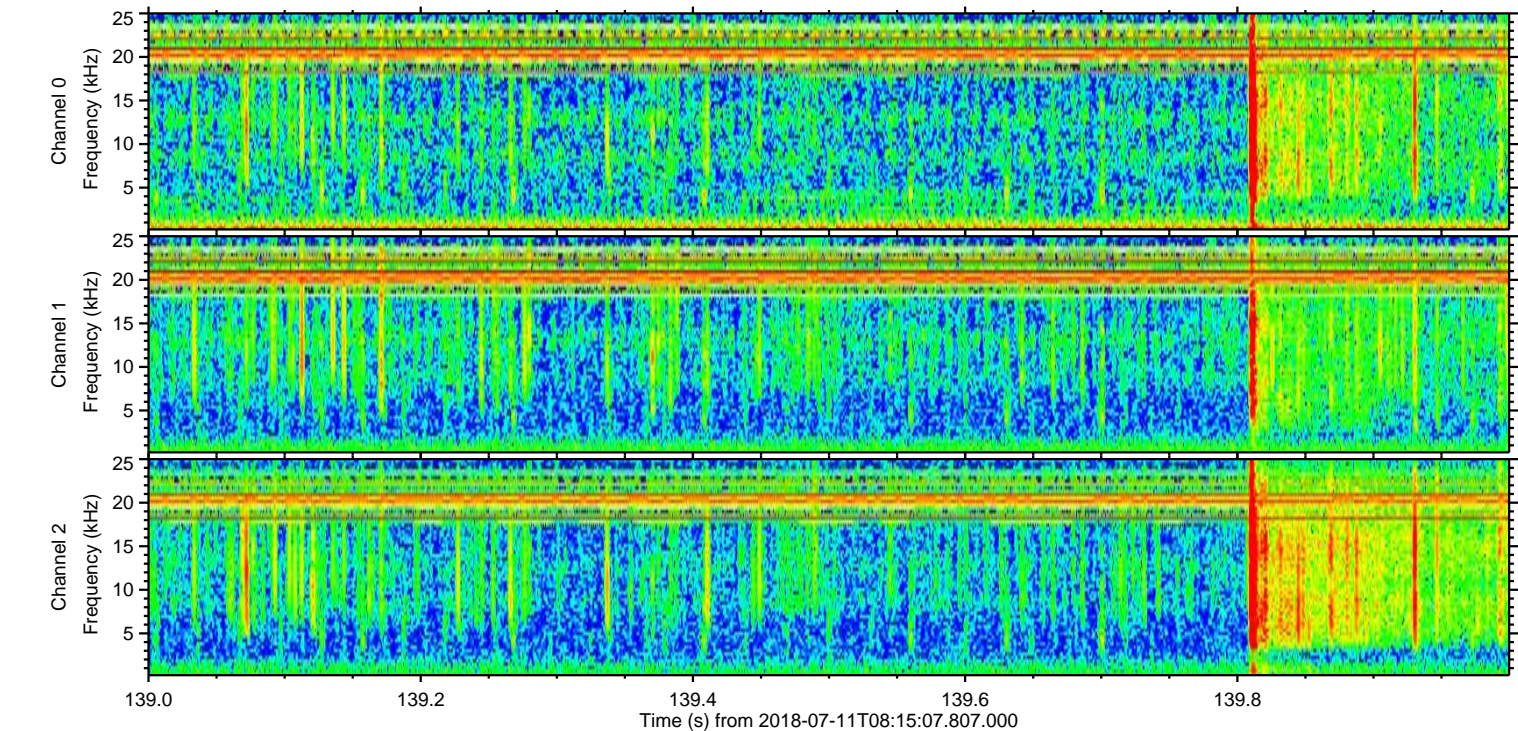
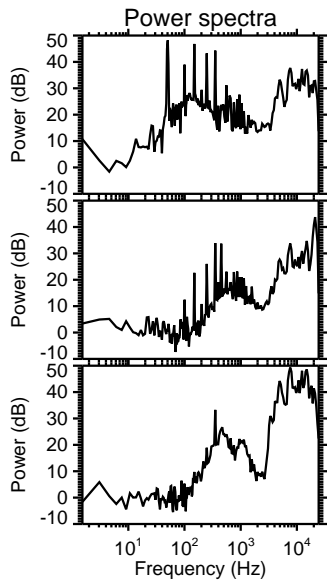
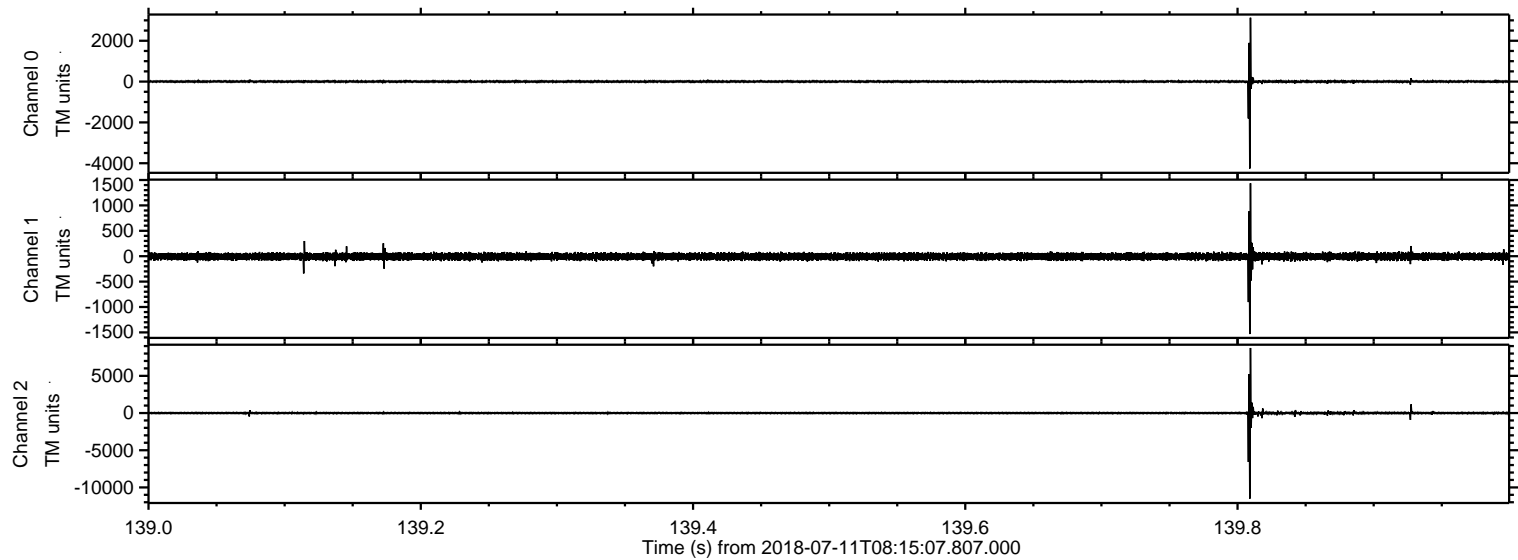

ELMAVAN 3D WAVEFORMS (Measured data sampled at 50 kHz) 51000 packets of 144 samples from 2018-07-11T08:15:07.807.000. Part 139/147

Processed Wed Jul 11 10:22:45 2018 by ELM ver.2012-10-06 from 001__elm20180711_081506__dat00.bin

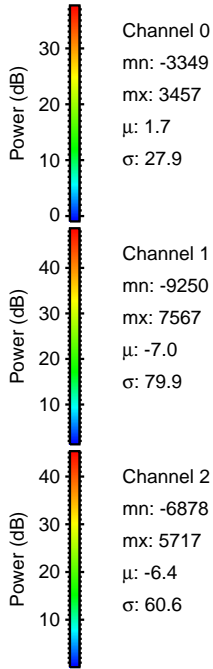
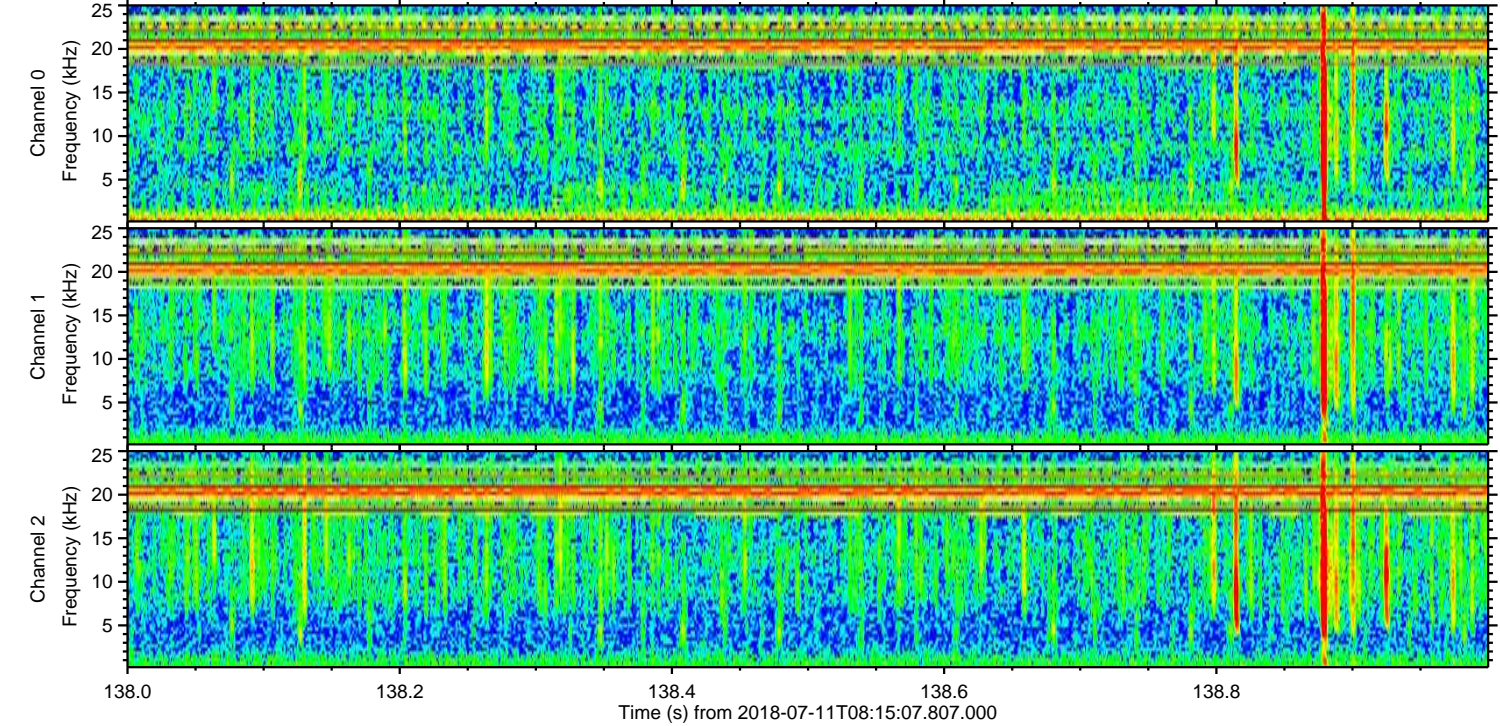
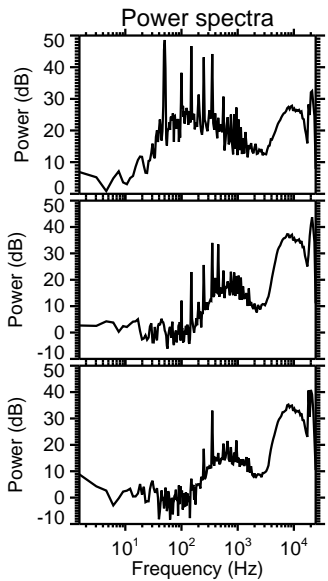
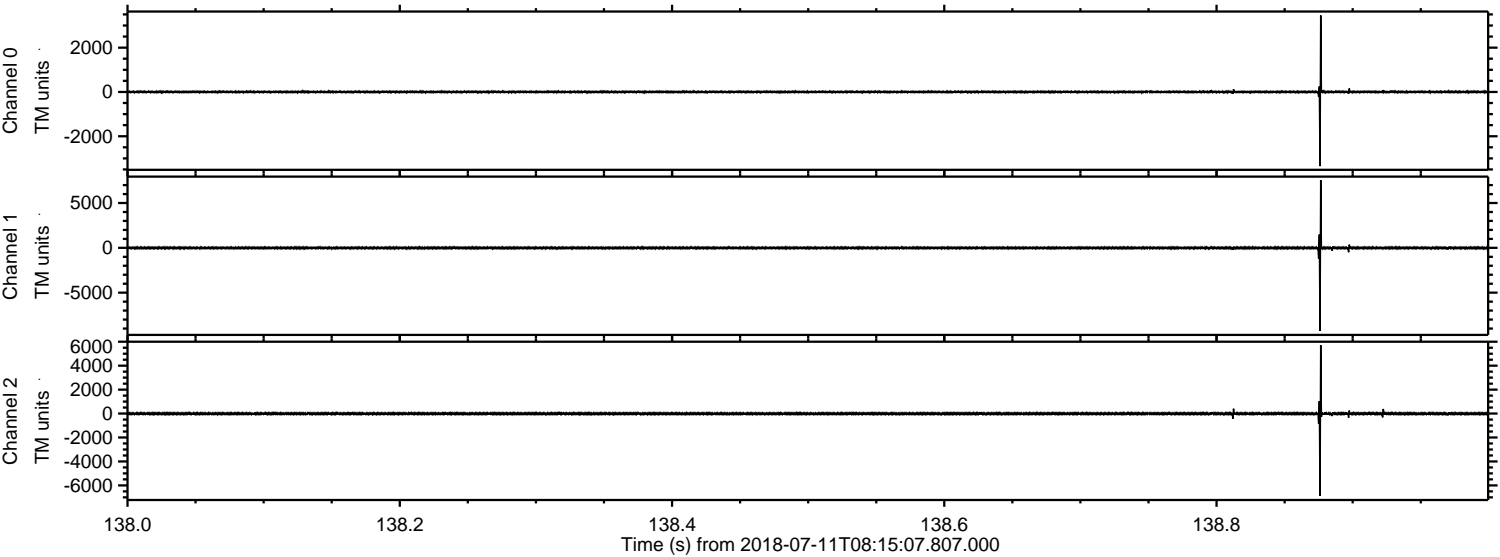

Processed Wed Jul 11 10:22:46 2018 by ELM ver.2012-10-06 from 001__elm20180711_081506__dat00.bin

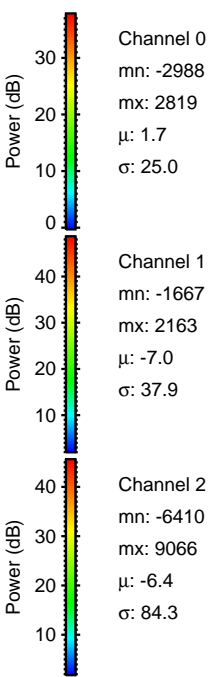
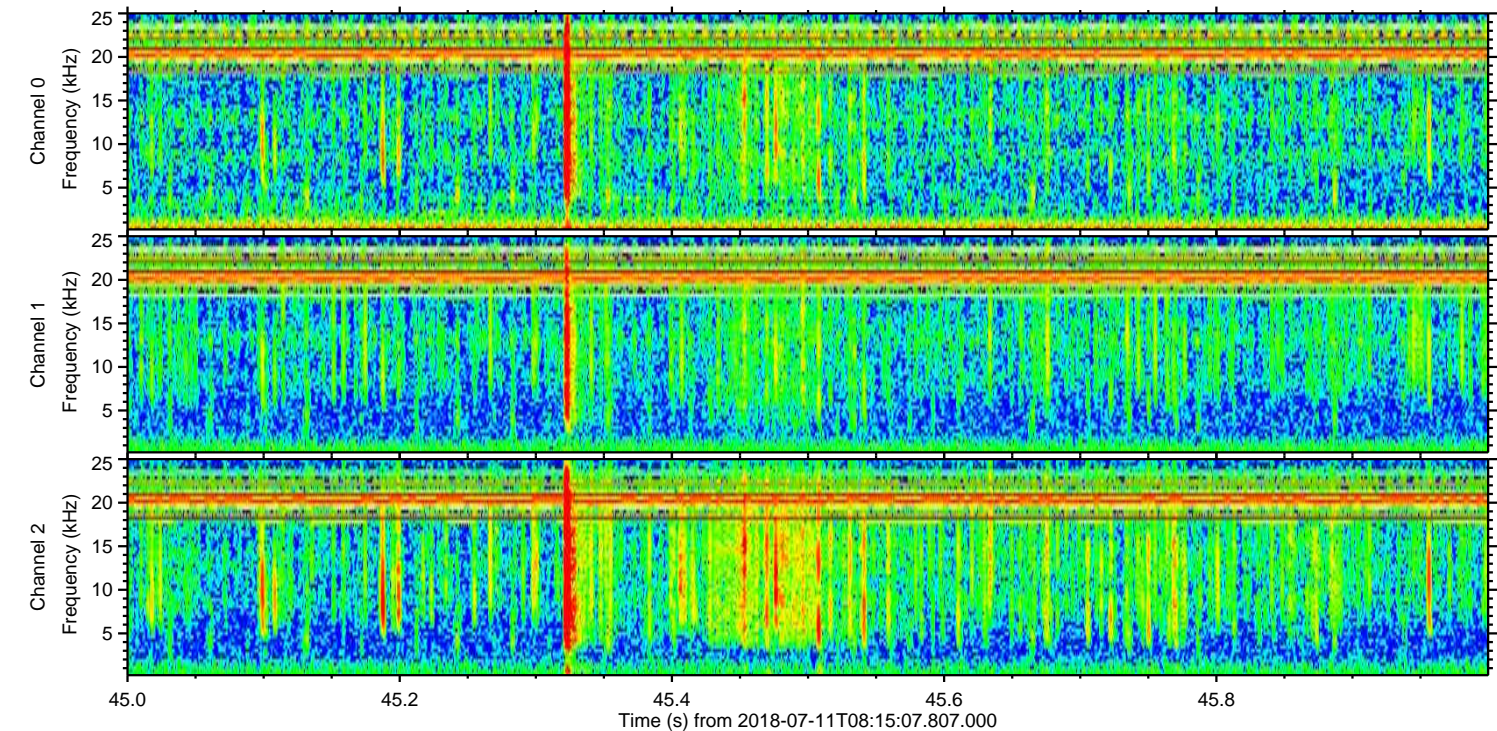
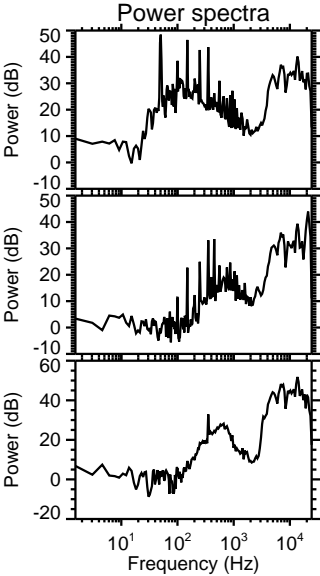
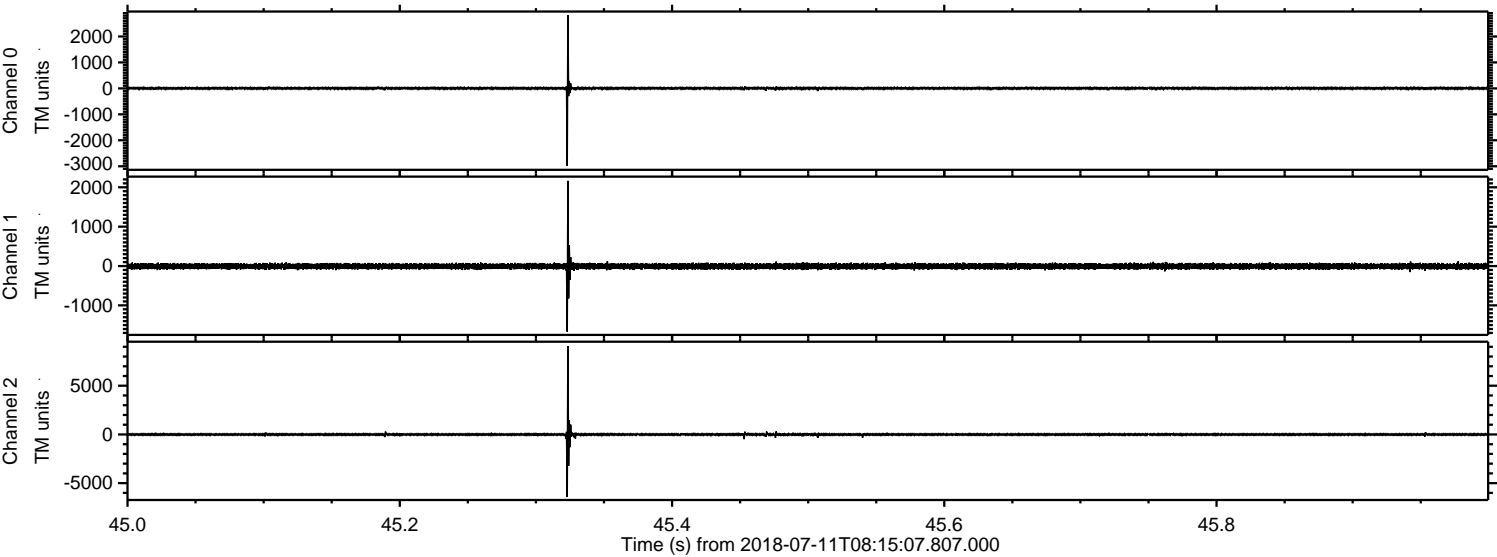

Processed Wed Jul 11 10:22:46 2018 by ELM ver.2012-10-06 from 001__elm20180711_081506__dat00.bin

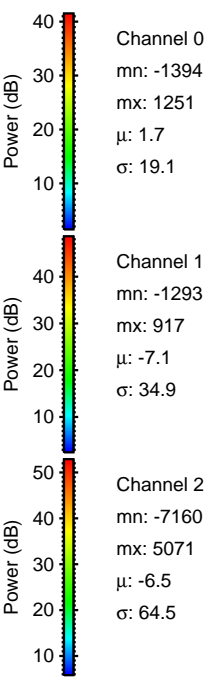
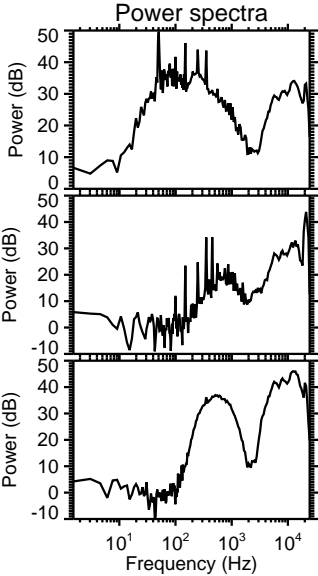
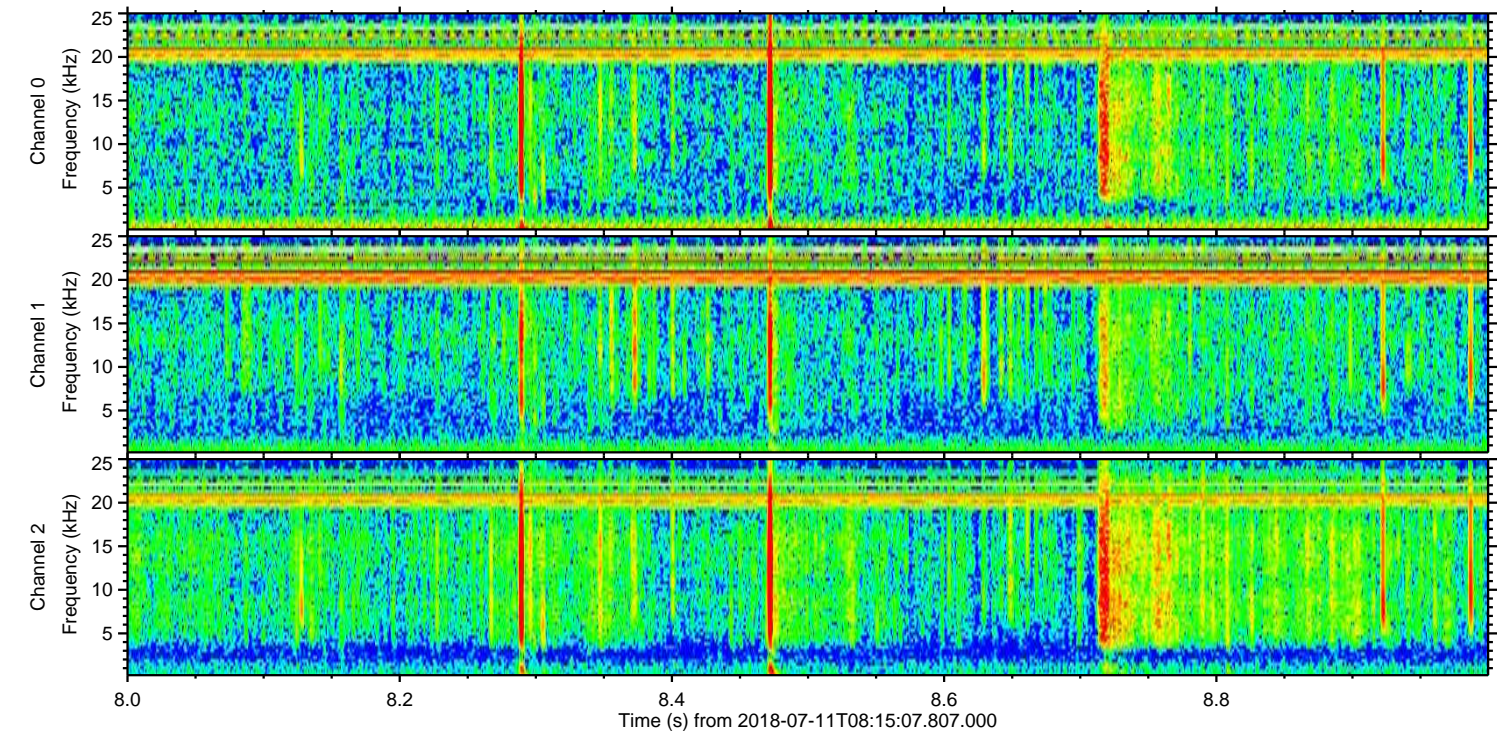
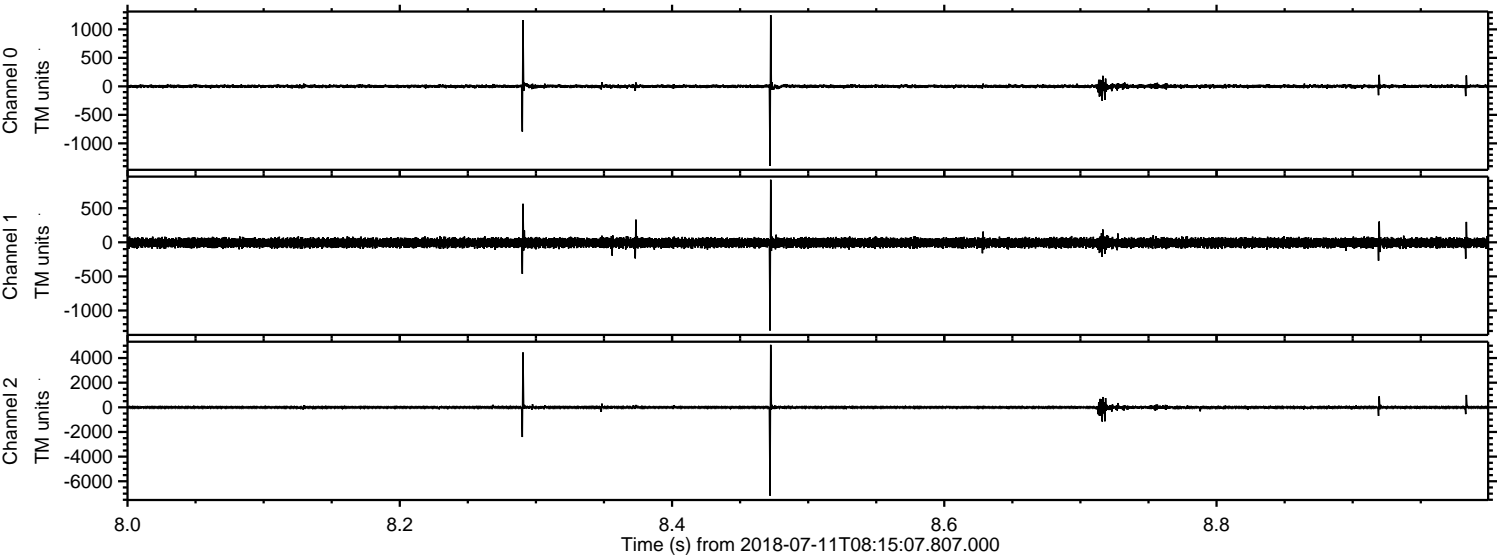

Channel 0
mn: -1394
mx: 1251
 μ : 1.7
 σ : 19.1

Channel 1
mn: -1293
mx: 917
 μ : -7.1
 σ : 34.9

Channel 2
mn: -7160
mx: 5071
 μ : -6.5
 σ : 64.5

Processed Wed Jul 11 10:22:47 2018 by ELM ver.2012-10-06 from 001__elm20180711_081506__dat00.bin

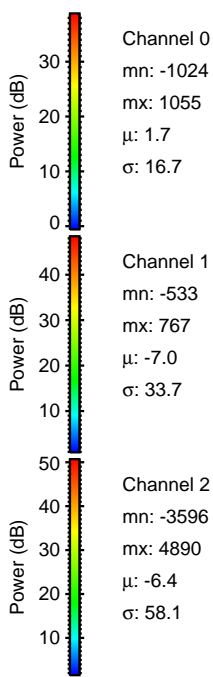
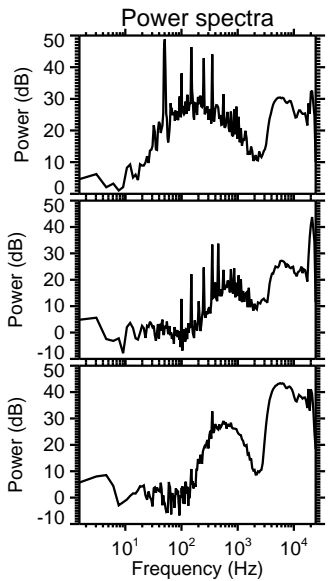
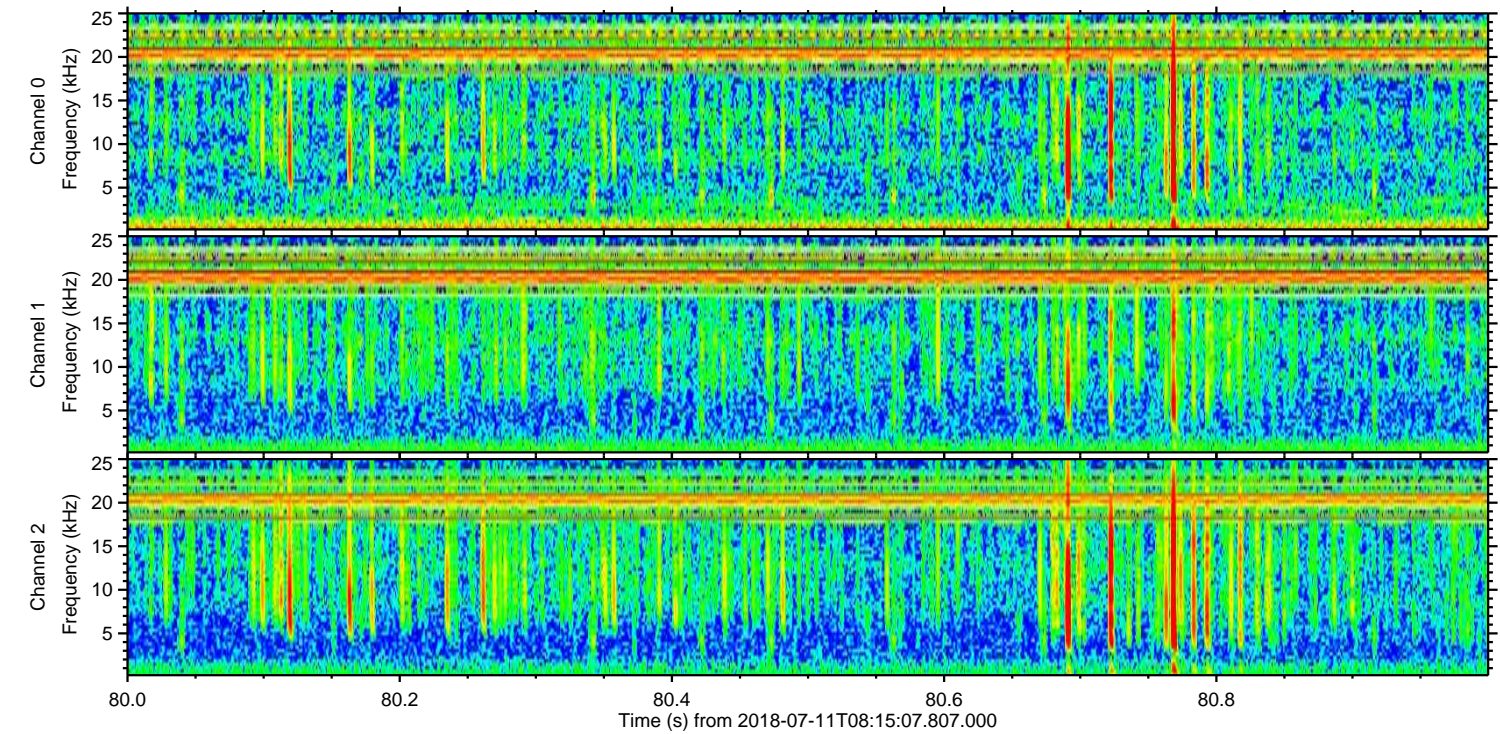
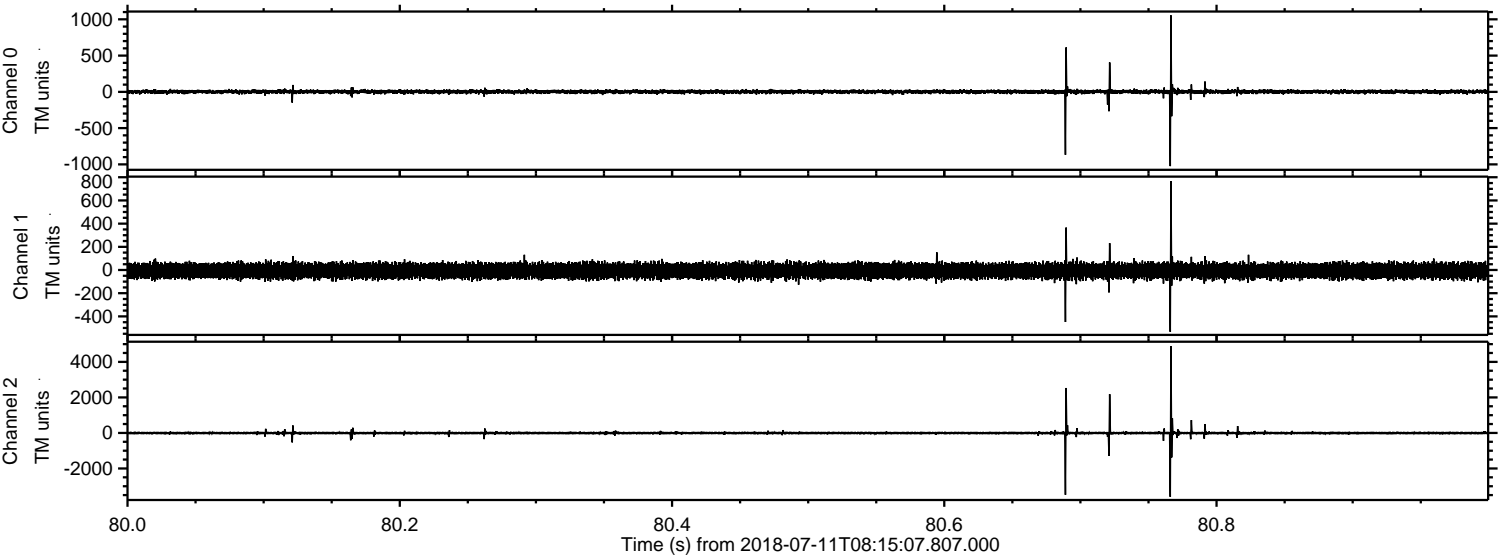

Processed Wed Jul 11 10:22:48 2018 by ELM ver.2012-10-06 from 001__elm20180711_081506__dat00.bin

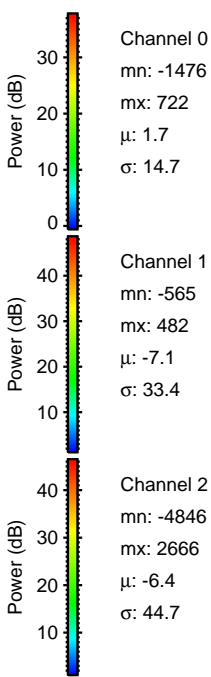
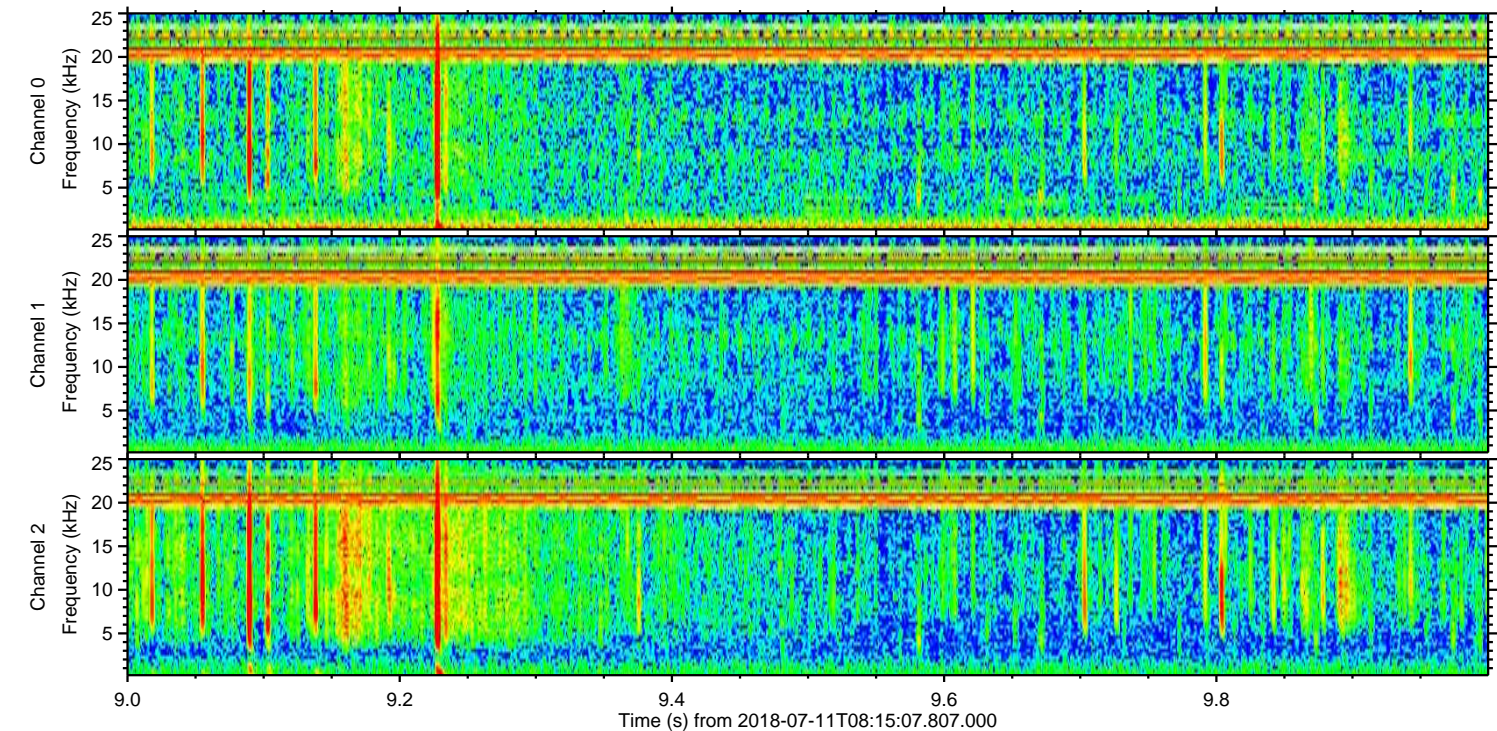
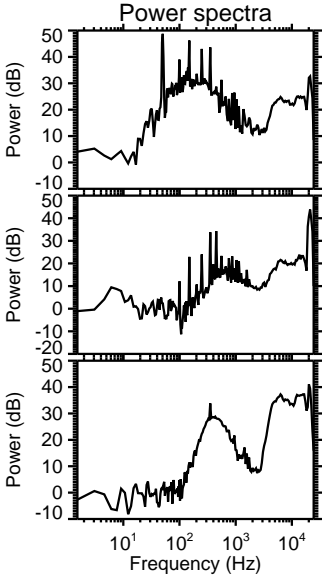
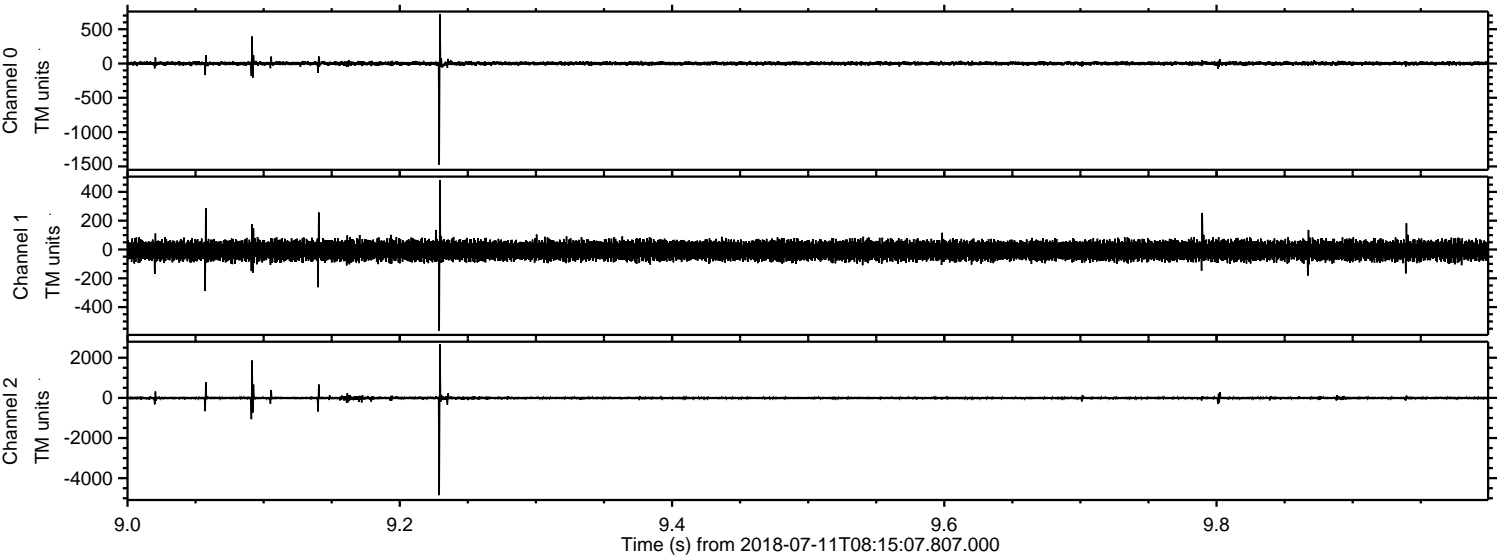

Processed Wed Jul 11 10:22:48 2018 by ELM ver.2012-10-06 from 001__elm20180711_081506__dat00.bin

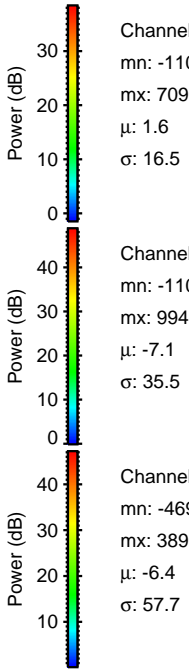
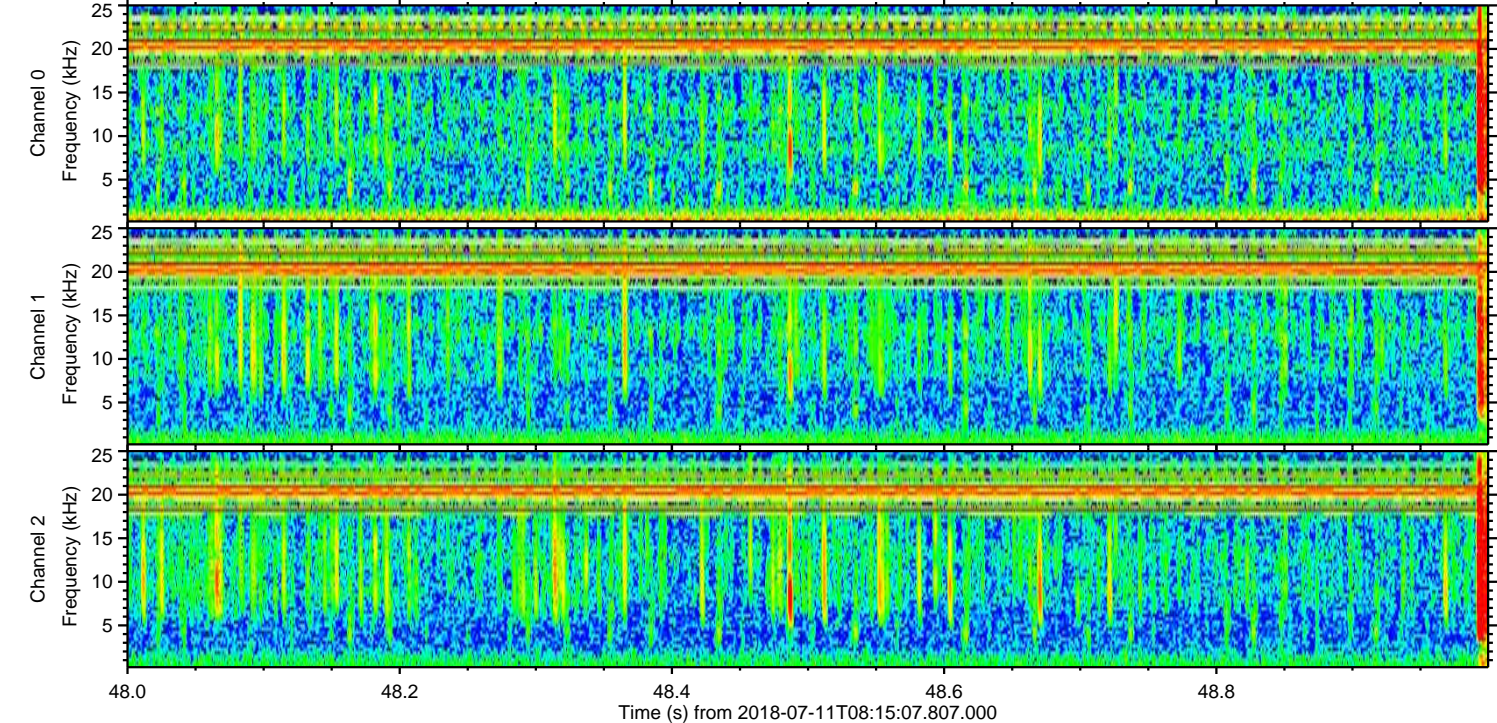
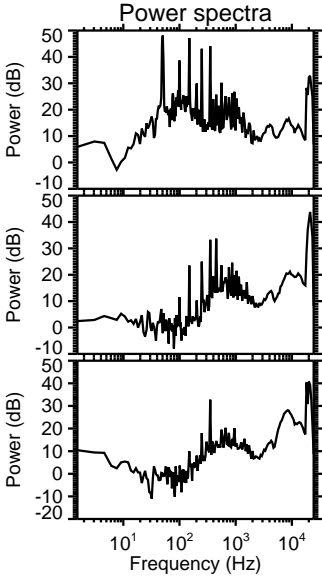
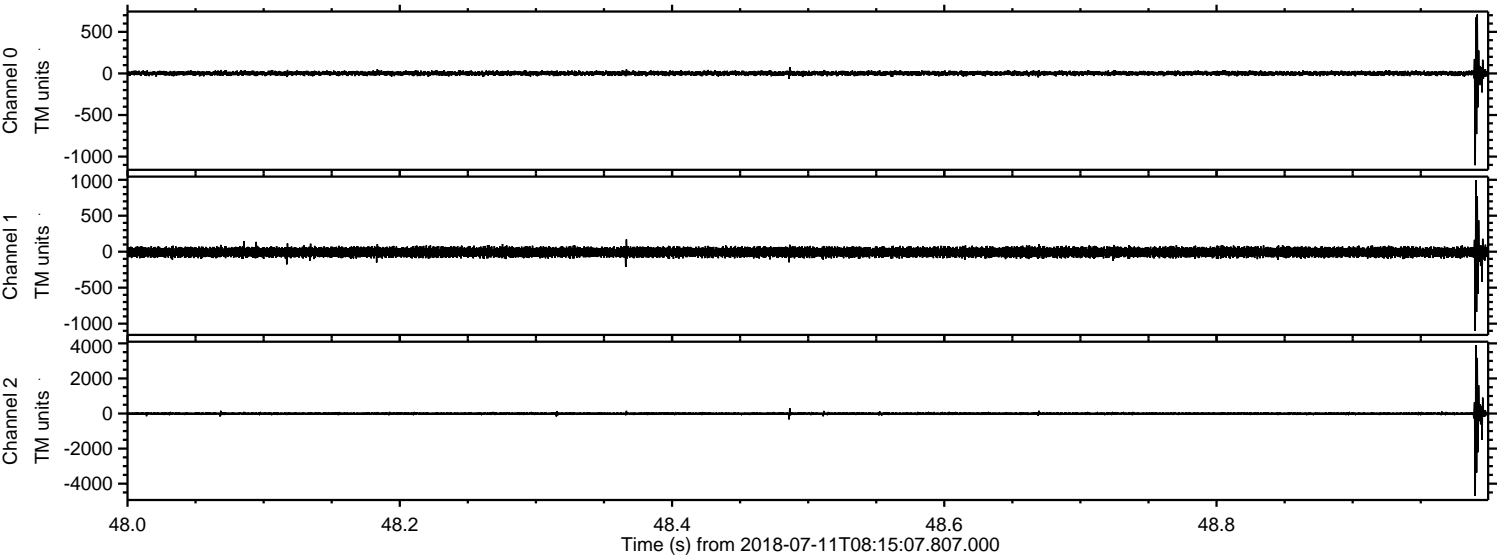

Channel 0
mn: -1104
mx: 709
 μ : 1.6
 σ : 16.5

Channel 1
mn: -1102
mx: 994
 μ : -7.1
 σ : 35.5

Channel 2
mn: -4696
mx: 3898
 μ : -6.4
 σ : 57.7

Processed Wed Jul 11 10:22:49 2018 by ELM ver.2012-10-06 from 001__elm20180711_081506__dat00.bin

