

ELMAVAN 3D WAVEFORMS (Measured data sampled at 50 kHz) 51000 packets of 144 samples from 2018-07-11T01:49:52.533.999.

Processed Wed Jul 11 03:57:19 2018 by ELM ver.2012-10-06 from 001__elm20180711_014951__dat00.bin

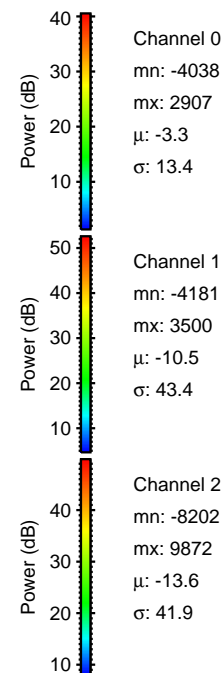

Processed Wed Jul 11 03:57:25 2018 by ELM ver.2012-10-06 from 001__elm20180711_014951__dat00.bin

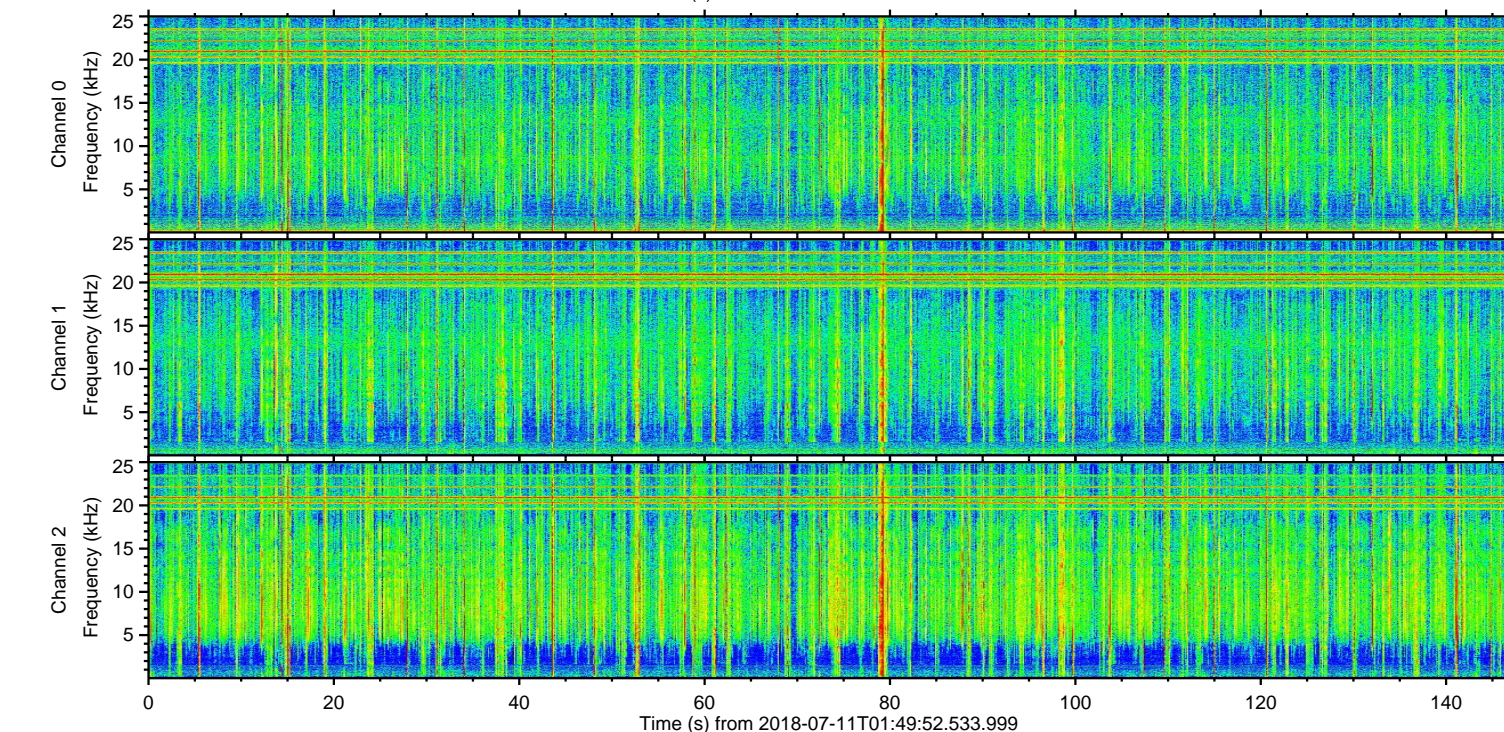
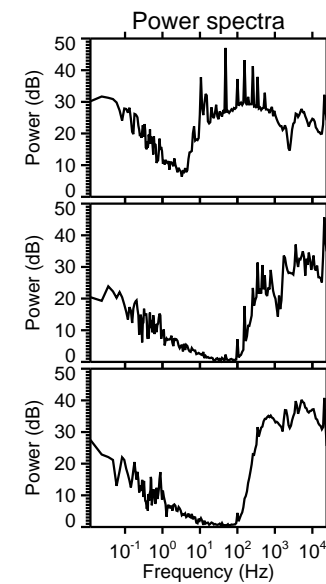
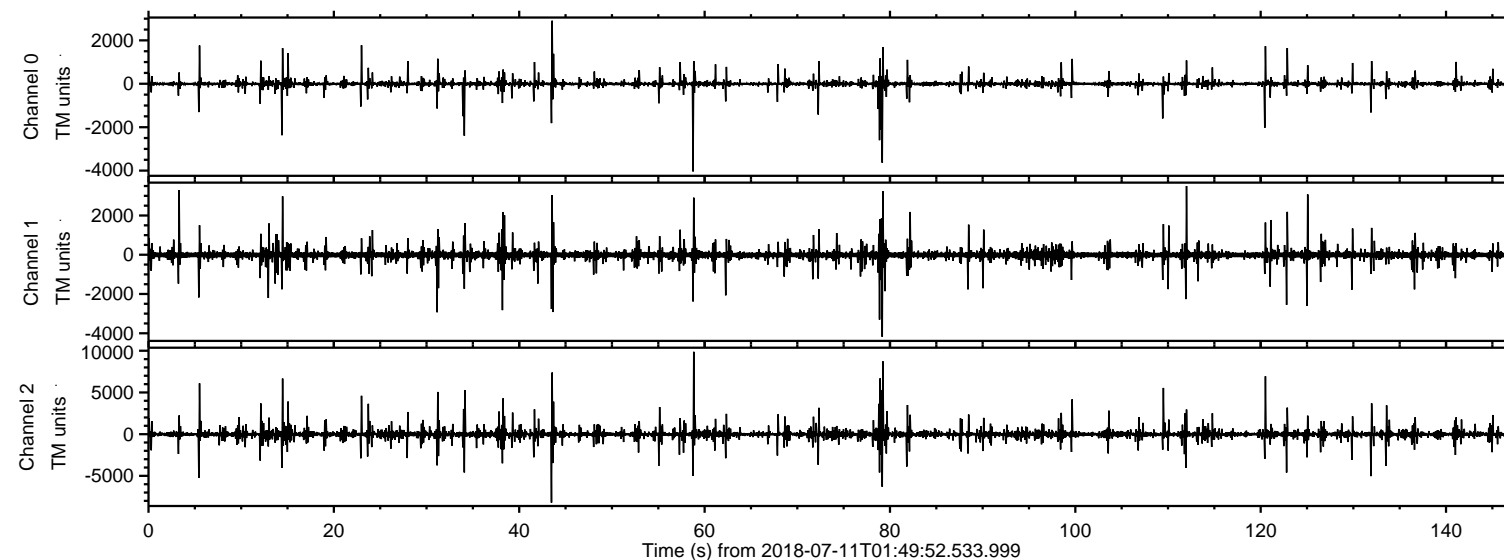
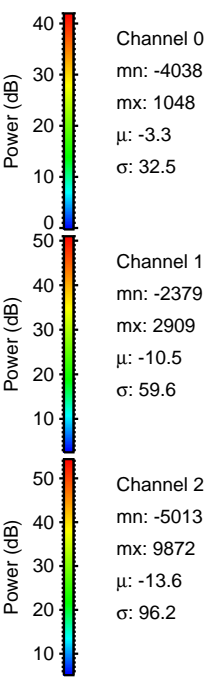
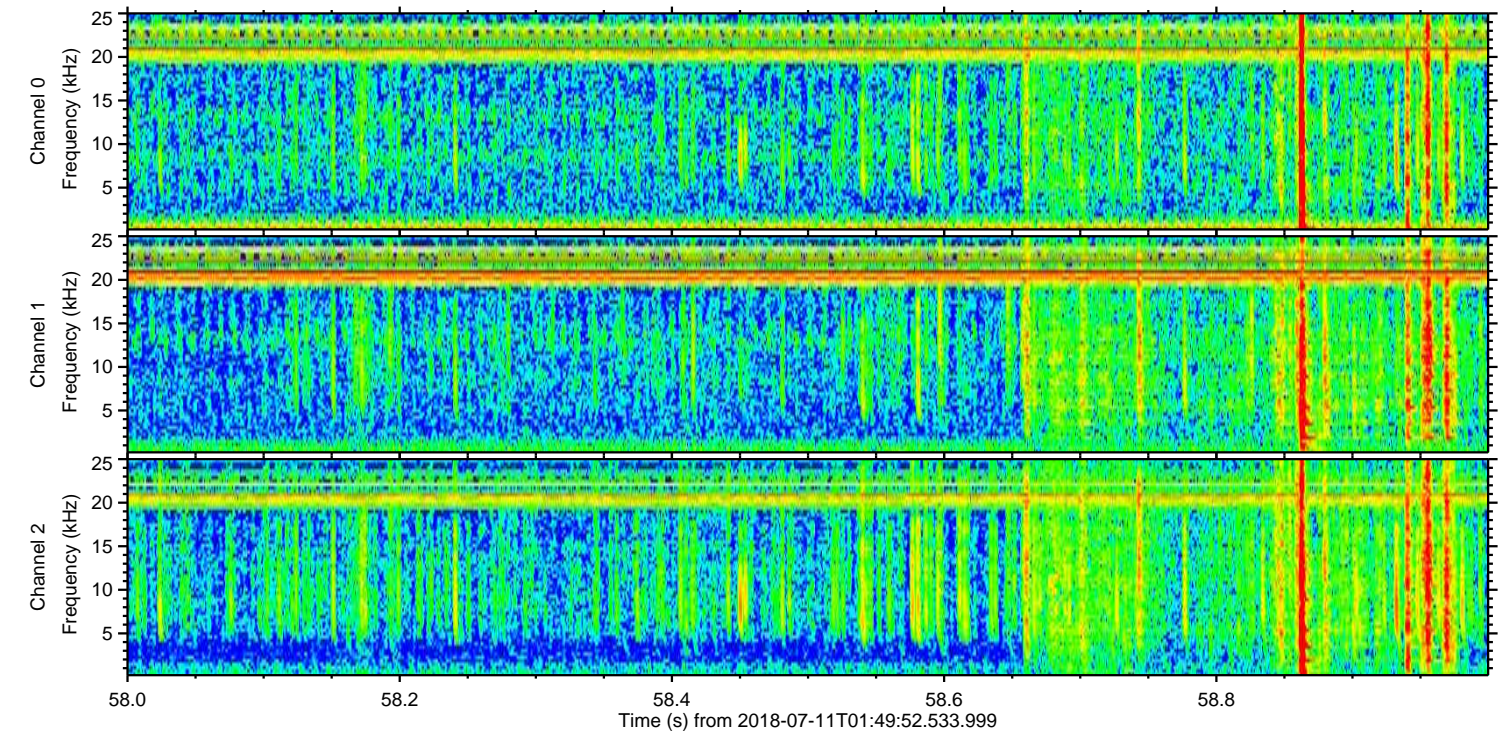
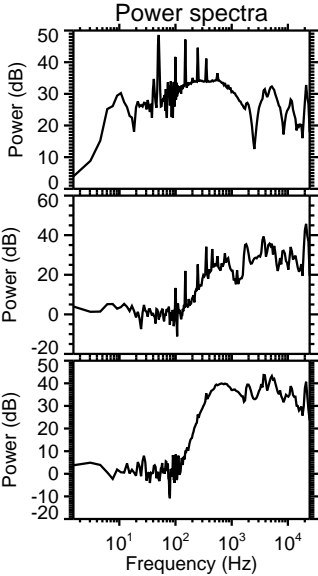
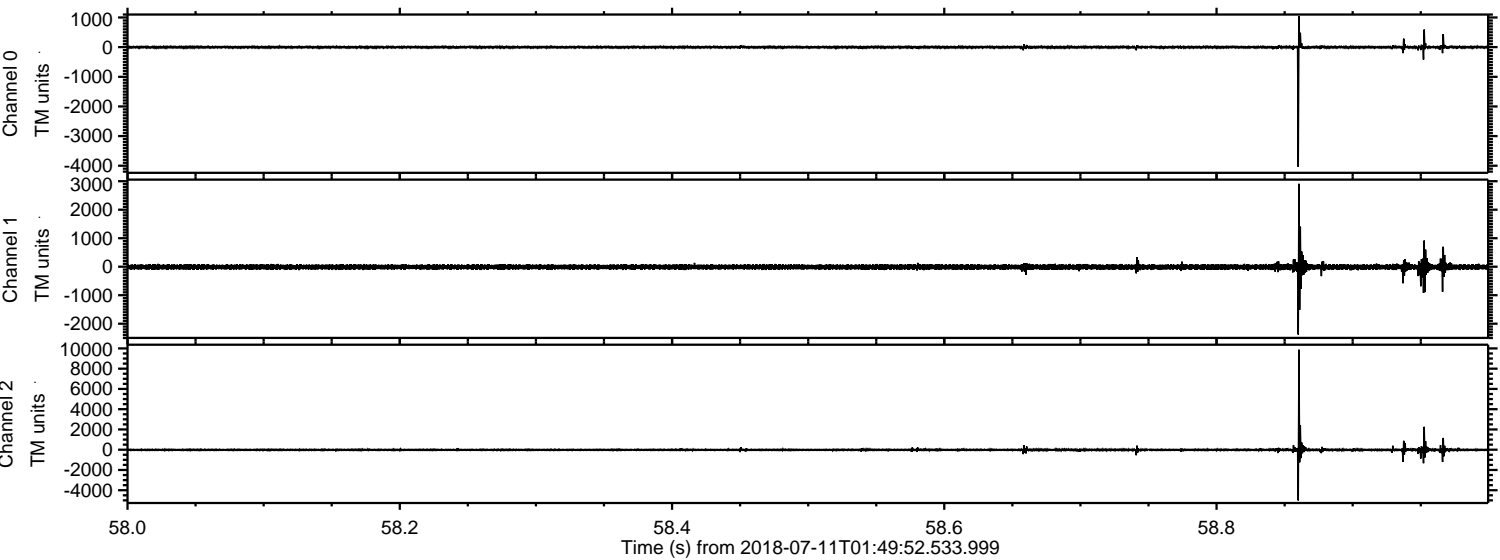

Processed Wed Jul 11 03:57:25 2018 by ELM ver.2012-10-06 from 001__elm20180711_014951__dat00.bin

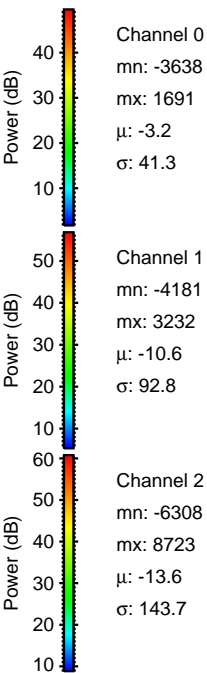
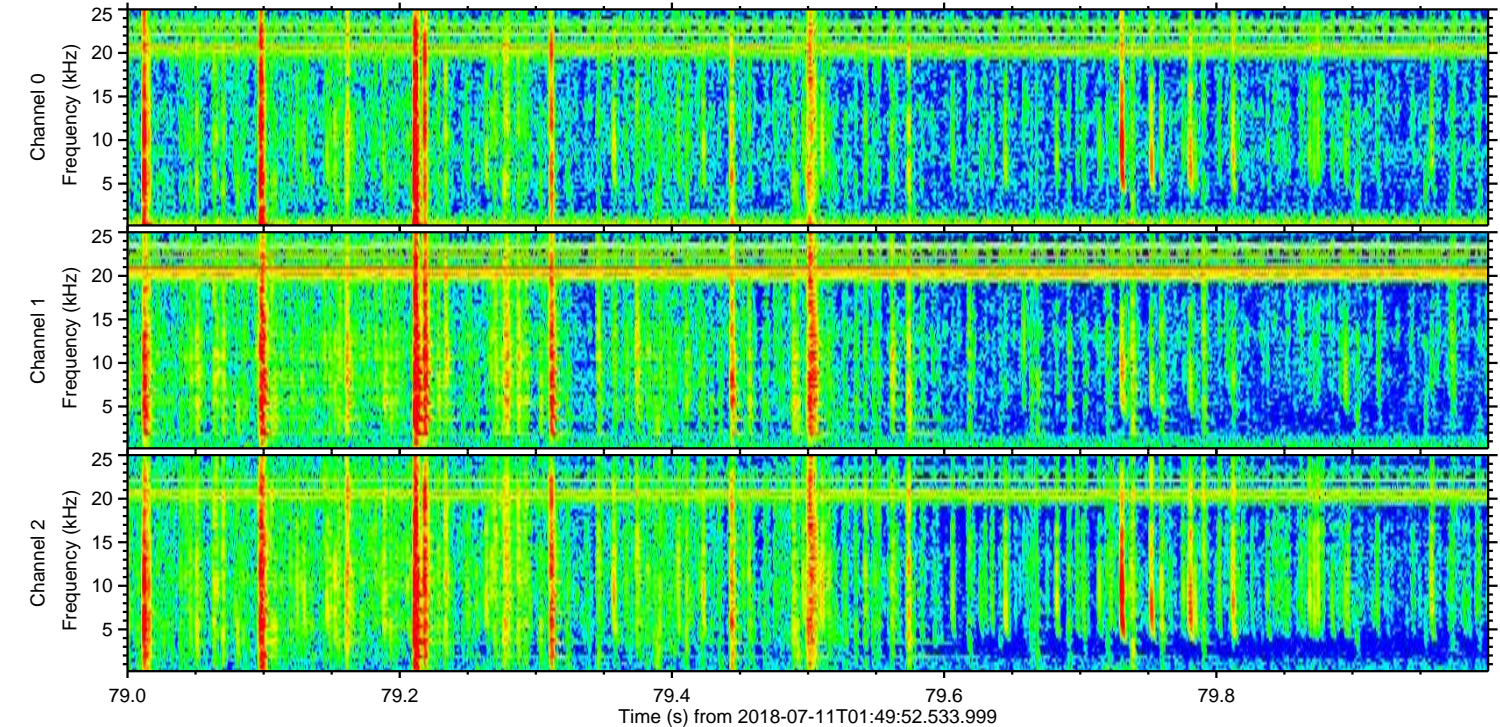
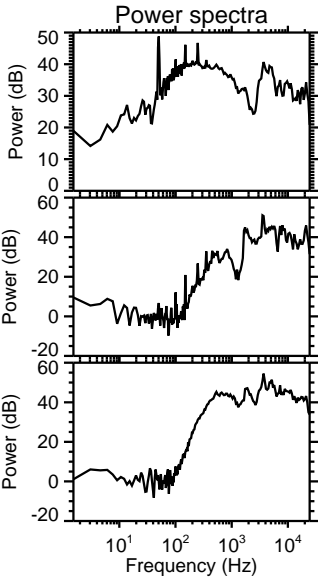
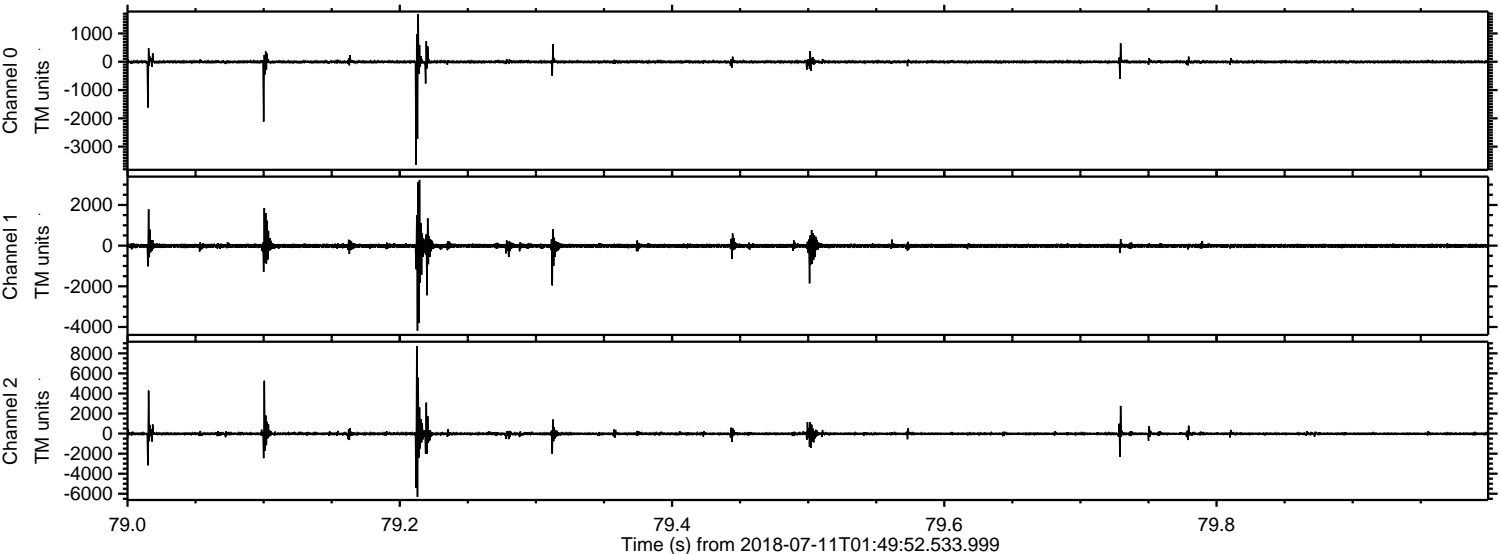

Processed Wed Jul 11 03:57:26 2018 by ELM ver.2012-10-06 from 001__elm20180711_014951__dat00.bin

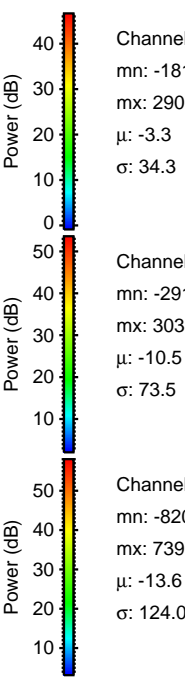
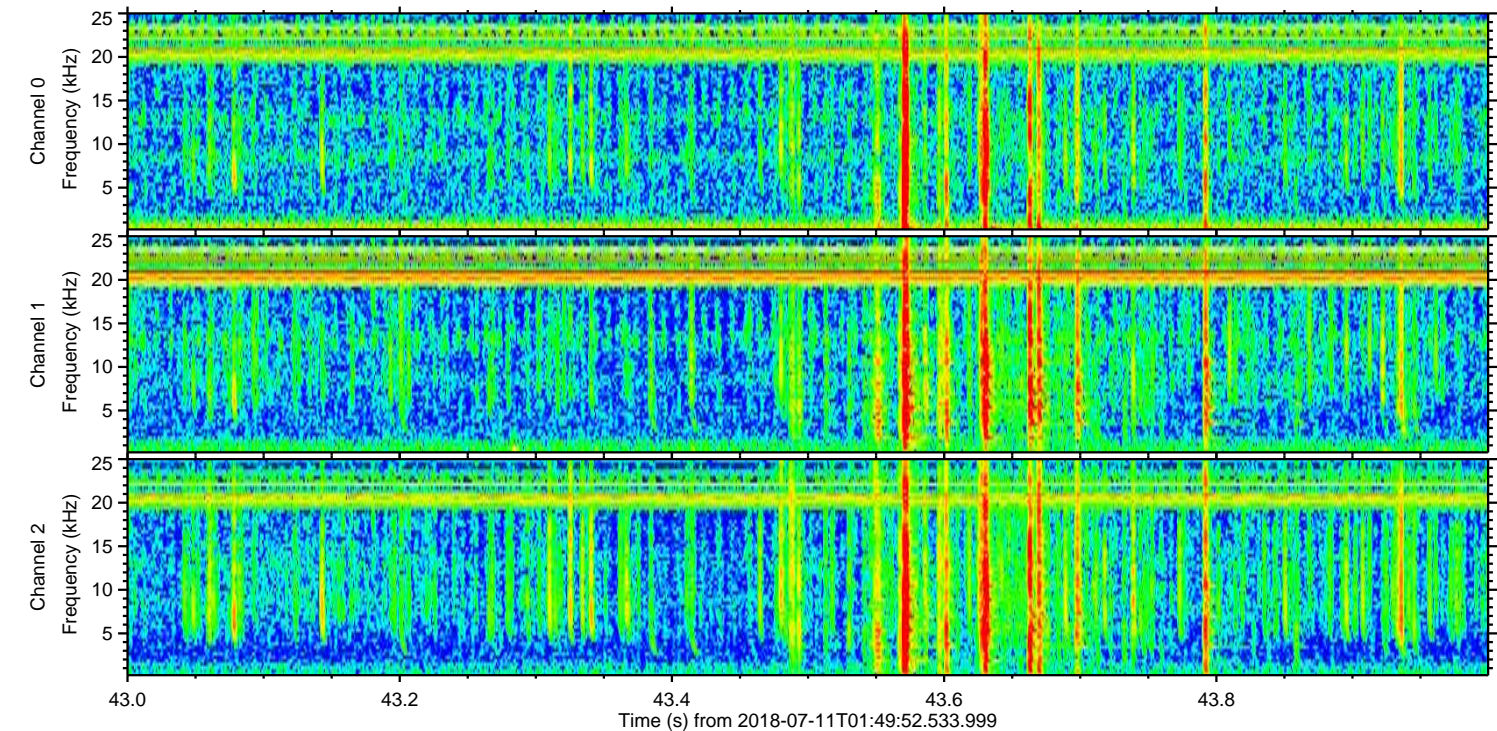
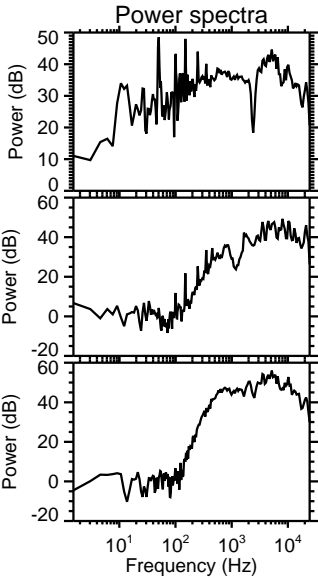
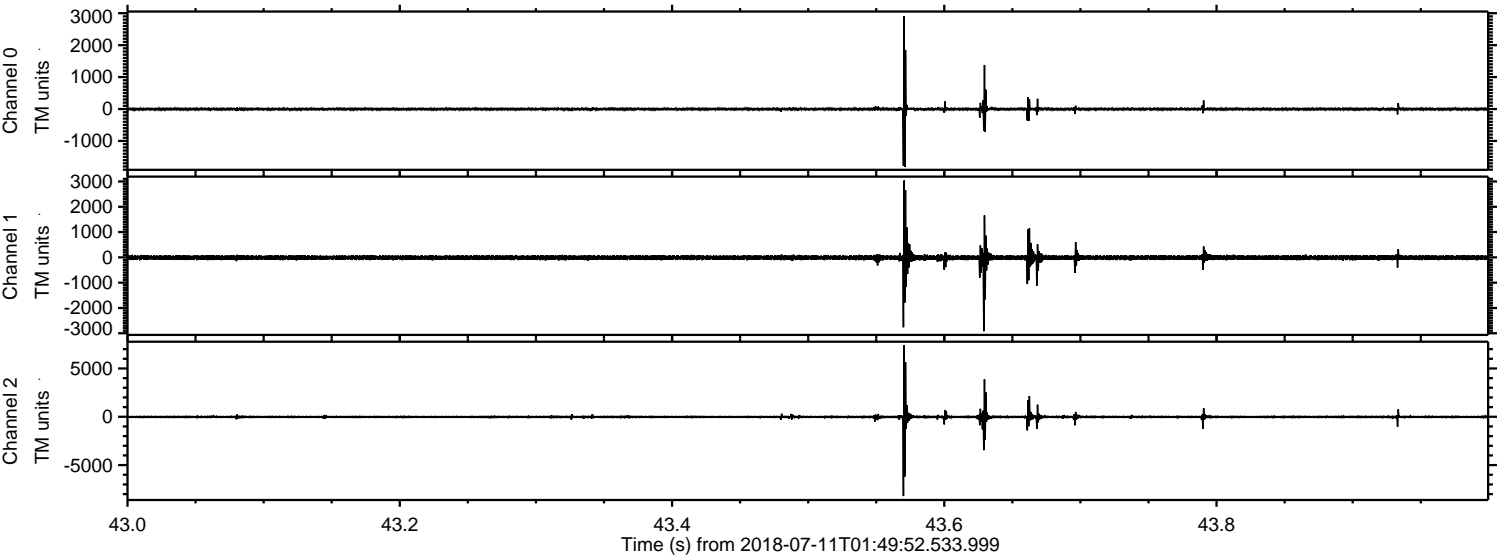

ELMAVAN 3D WAVEFORMS (Measured data sampled at 50 kHz) 51000 packets of 144 samples from 2018-07-11T01:49:52.533.999. Part 121/147

Processed Wed Jul 11 03:57:27 2018 by ELM ver.2012-10-06 from 001__elm20180711_014951__dat00.bin

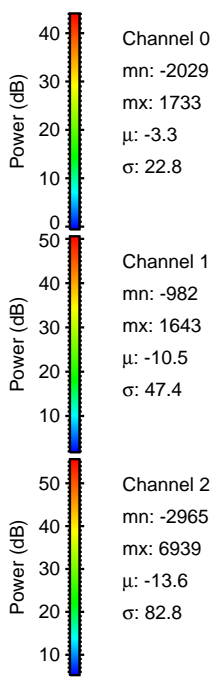
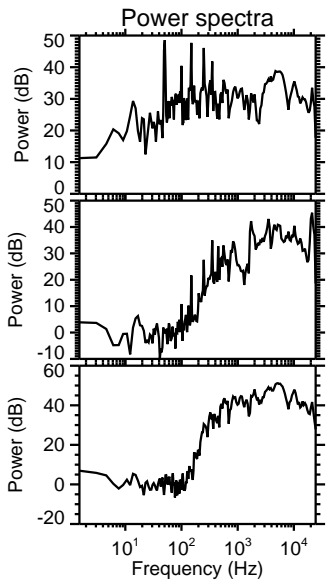
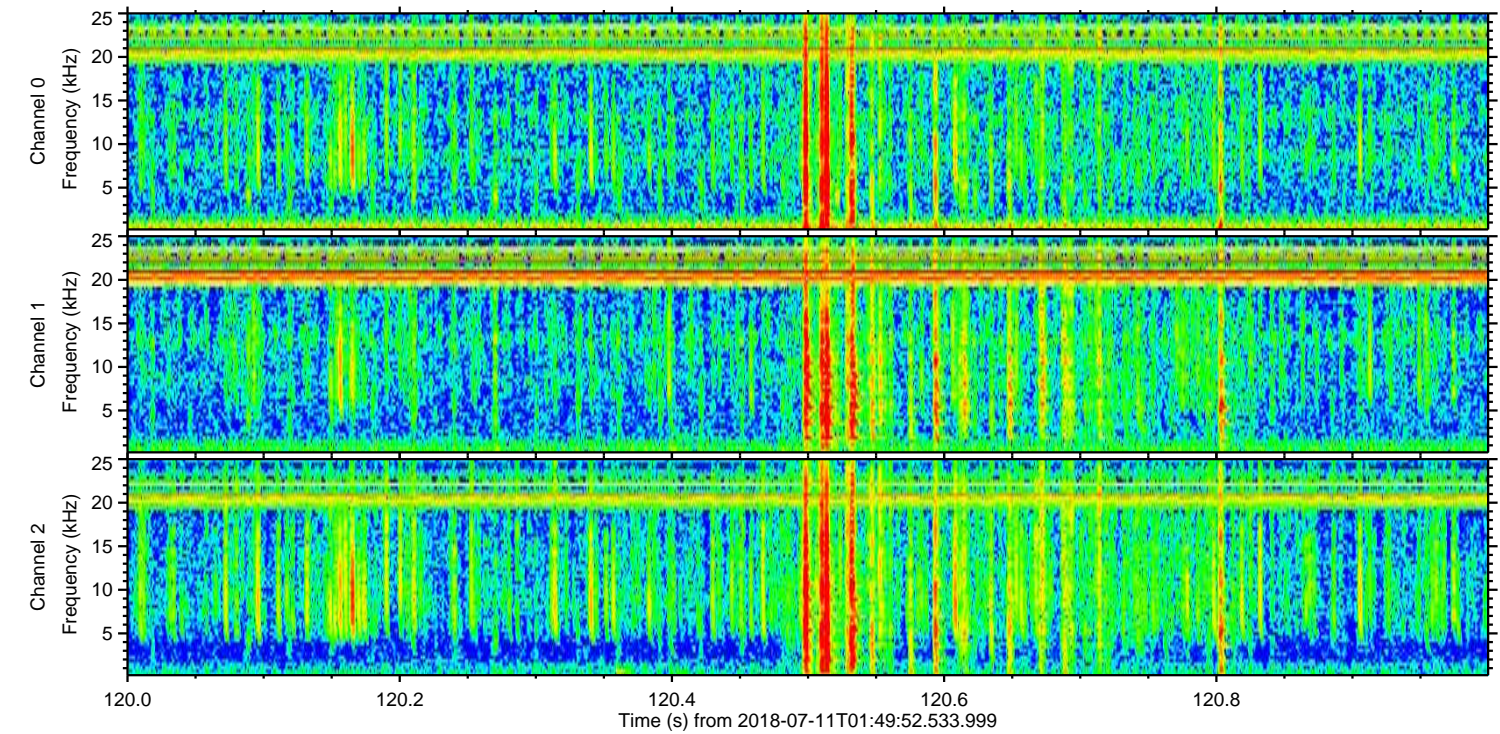
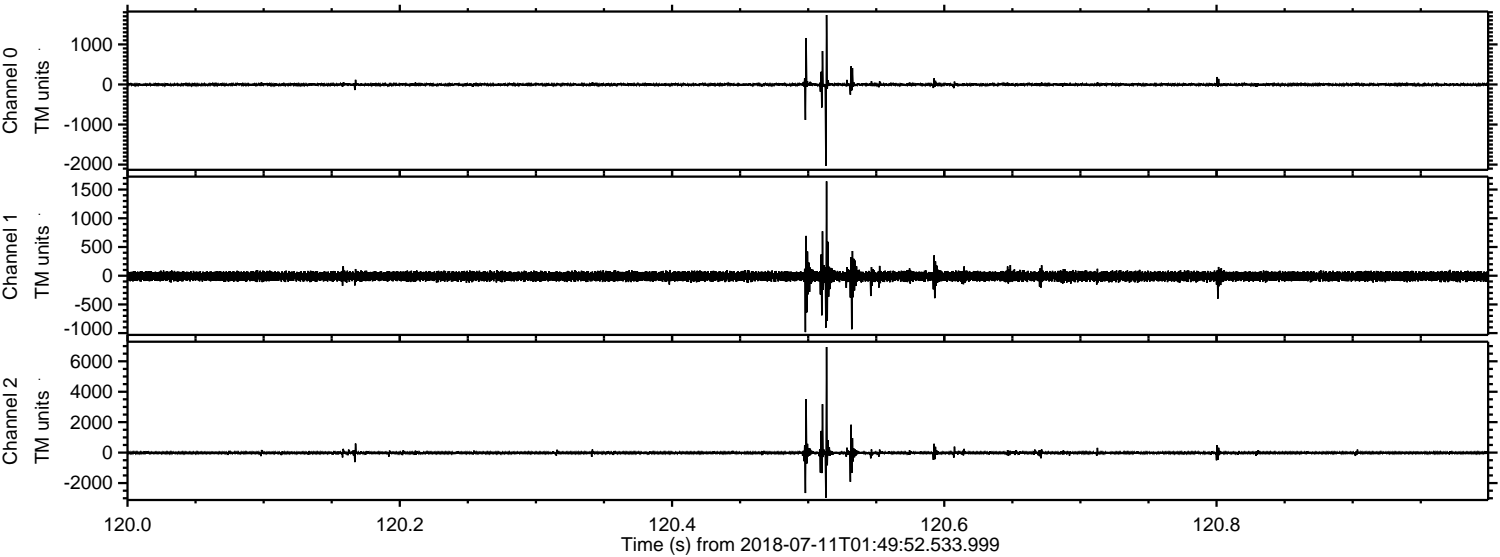

Processed Wed Jul 11 03:57:27 2018 by ELM ver.2012-10-06 from 001__elm20180711_014951__dat00.bin

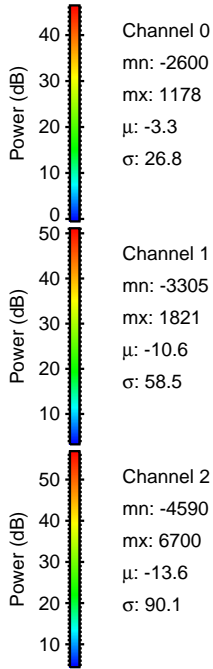
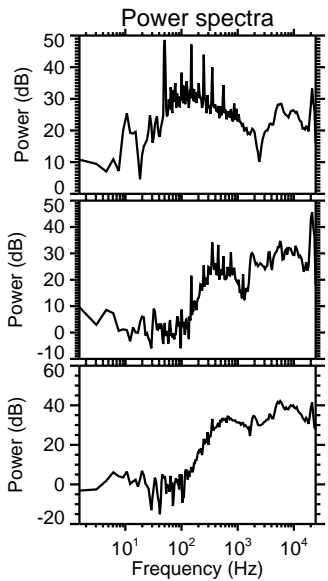
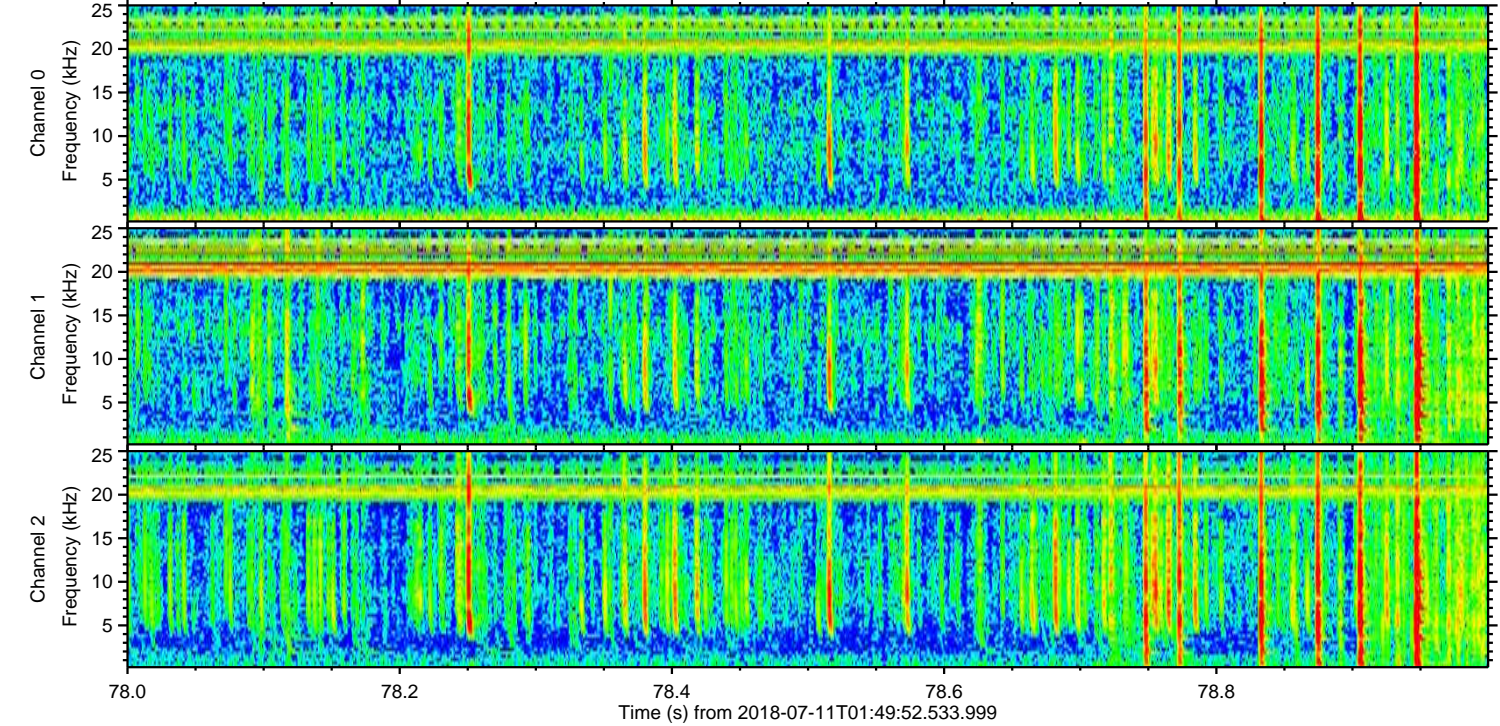
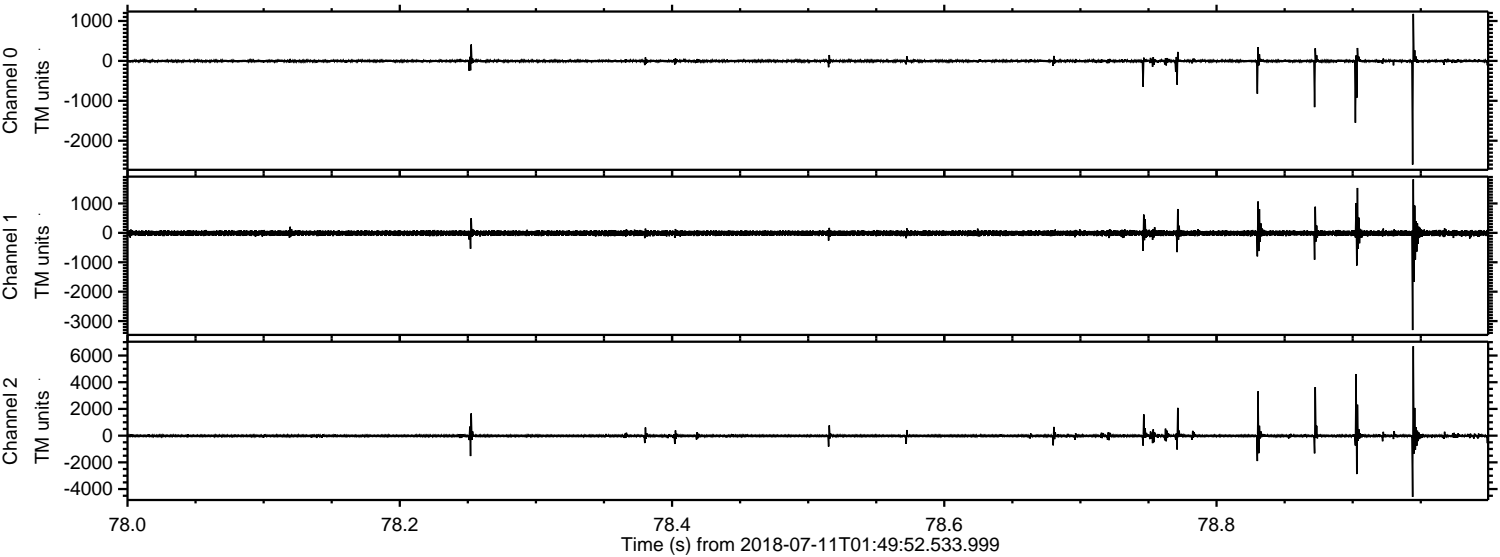

Processed Wed Jul 11 03:57:28 2018 by ELM ver.2012-10-06 from 001__elm20180711_014951__dat00.bin

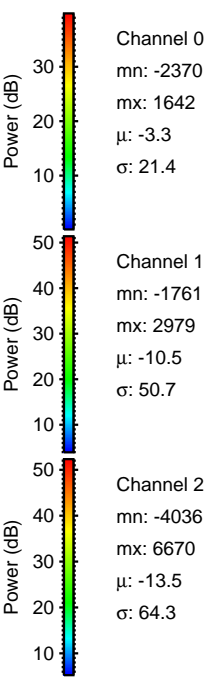
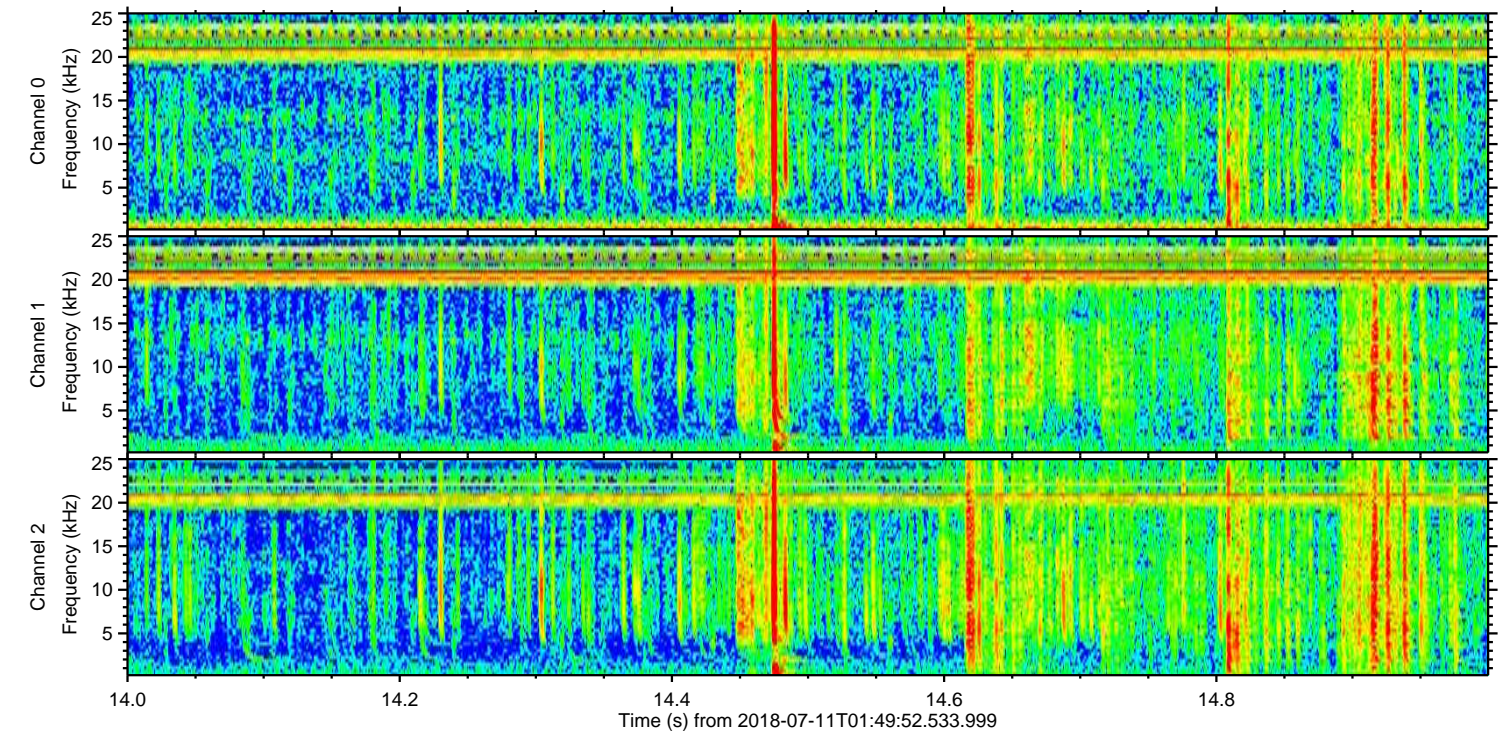
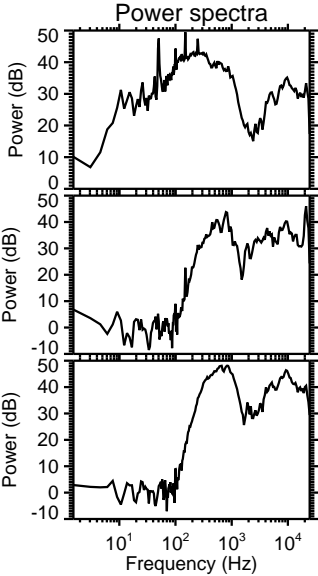
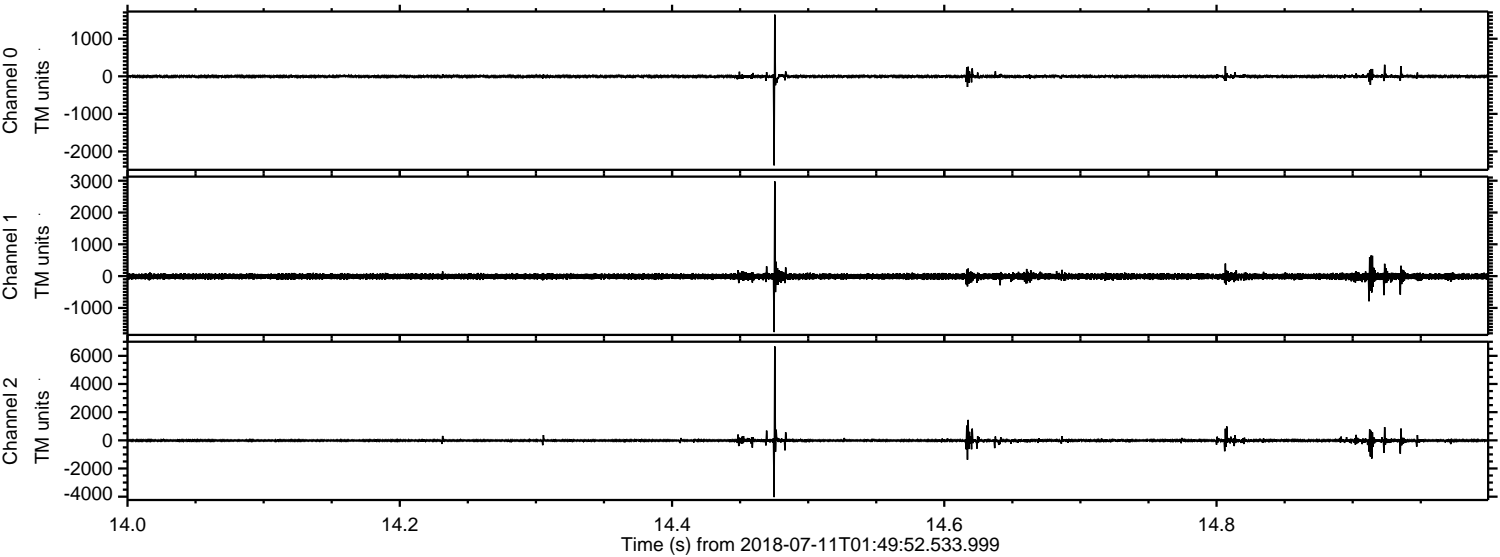

Channel 0
mn: -2370
mx: 1642
 μ : -3.3
 σ : 21.4

Channel 1
mn: -1761
mx: 2979
 μ : -10.5
 σ : 50.7

Channel 2
mn: -4036
mx: 6670
 μ : -13.5
 σ : 64.3

Processed Wed Jul 11 03:57:28 2018 by ELM ver.2012-10-06 from 001__elm20180711_014951__dat00.bin

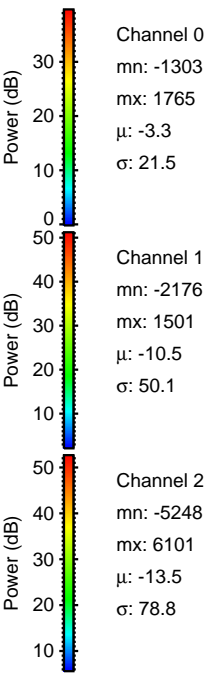
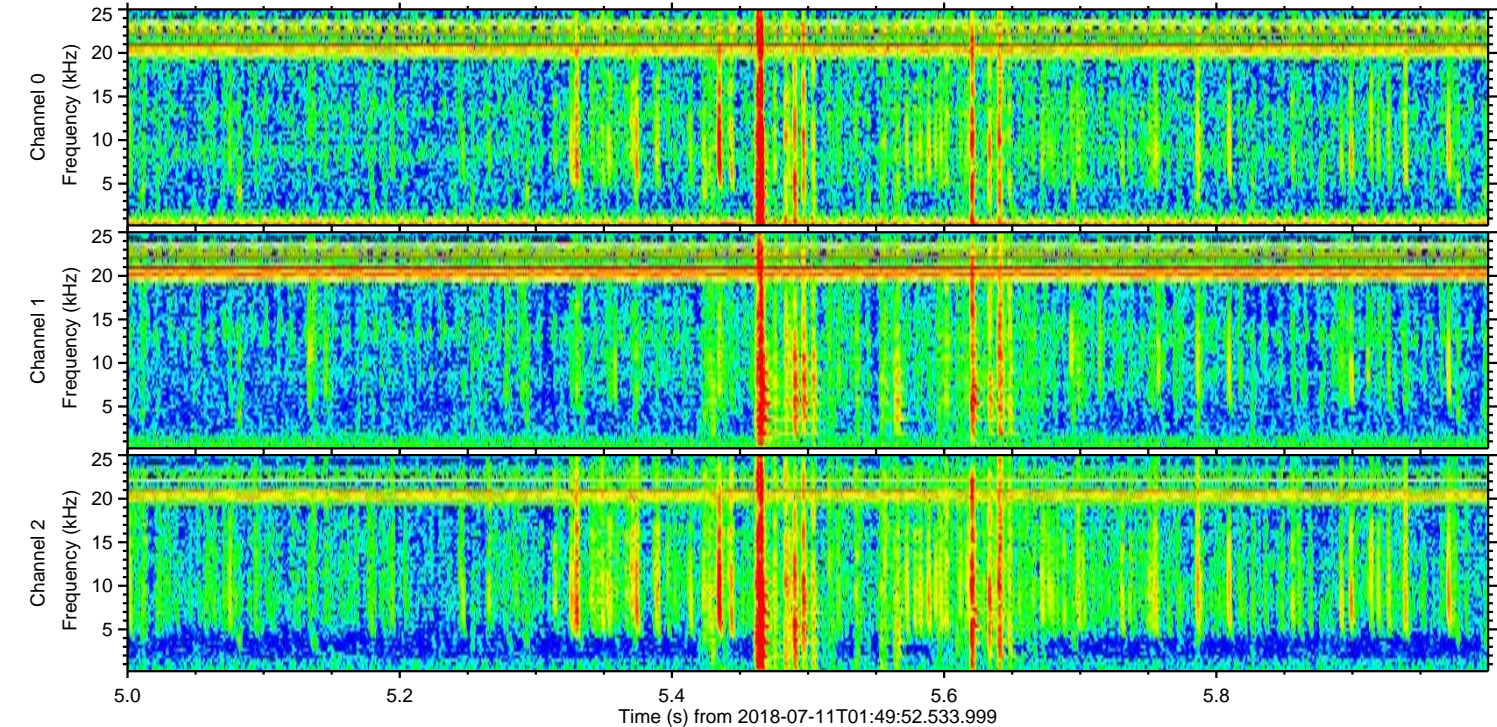
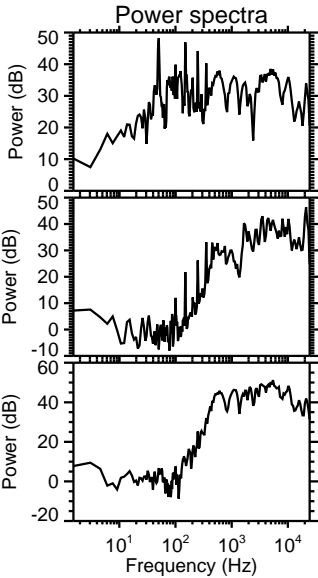
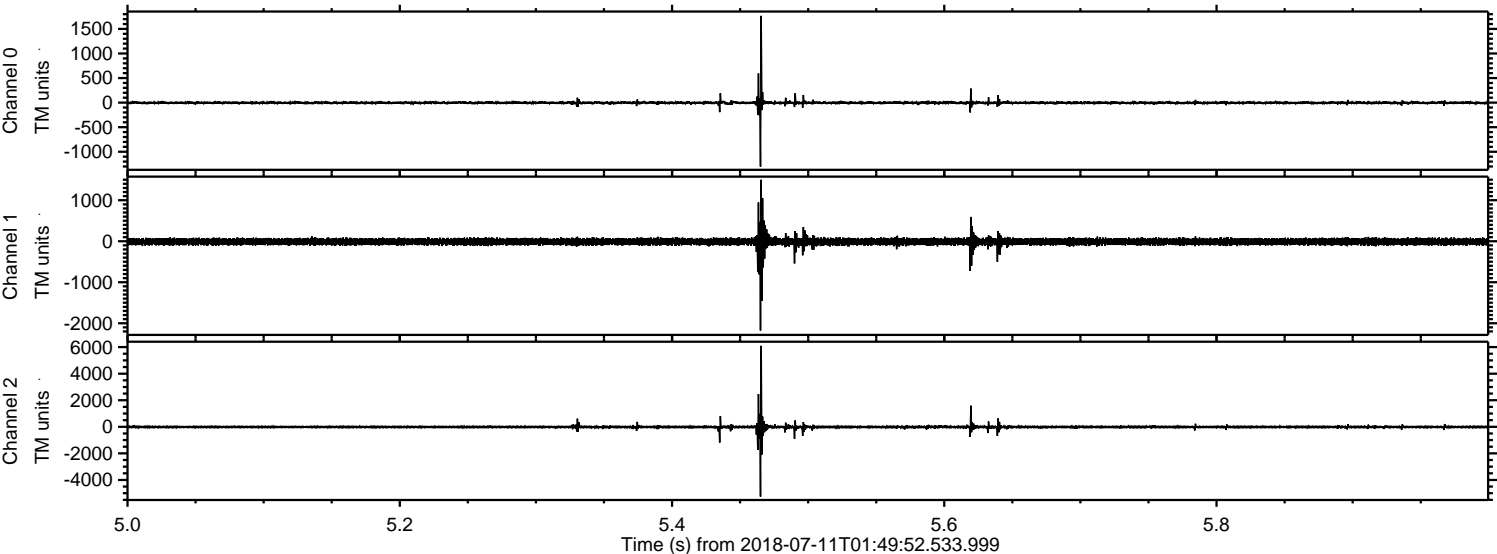

ELMAVAN 3D WAVEFORMS (Measured data sampled at 50 kHz) 51000 packets of 144 samples from 2018-07-11T01:49:52.533.999. Part 110/147

Processed Wed Jul 11 03:57:29 2018 by ELM ver.2012-10-06 from 001__elm20180711_014951__dat00.bin

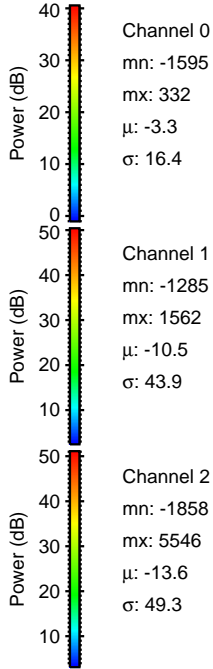
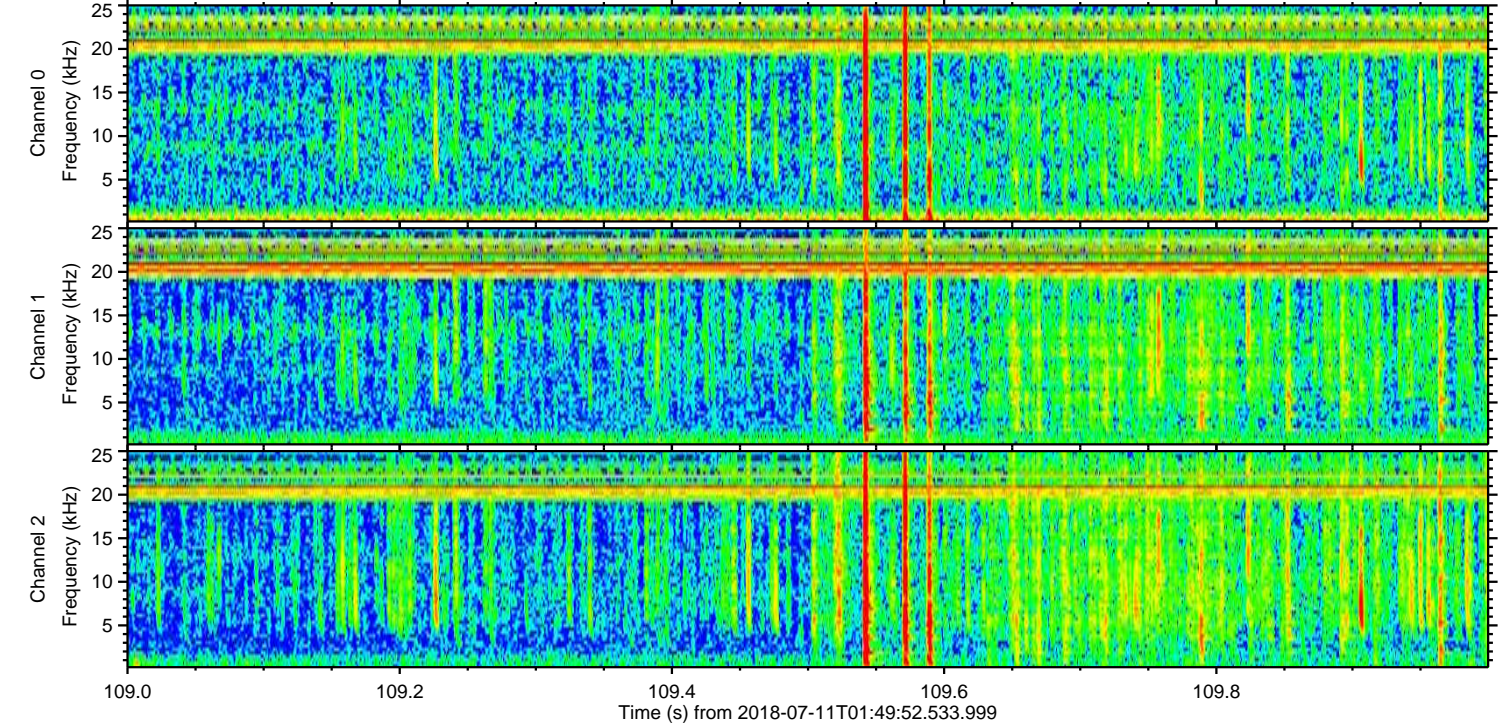
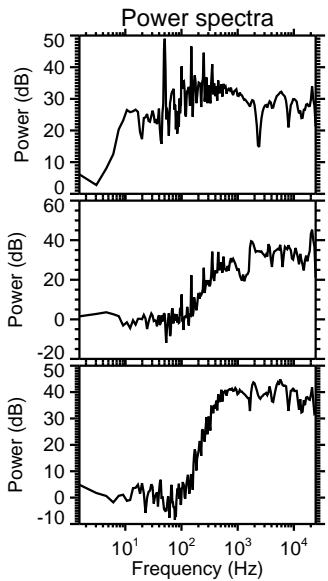
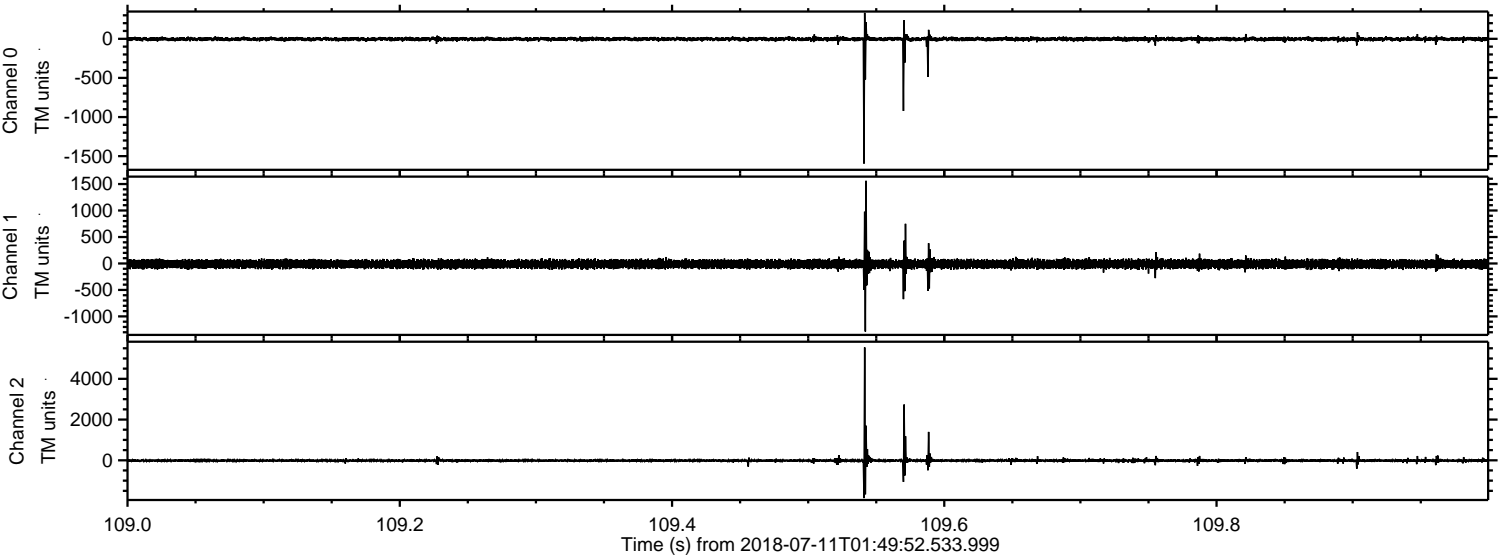

Processed Wed Jul 11 03:57:30 2018 by ELM ver.2012-10-06 from 001__elm20180711_014951__dat00.bin

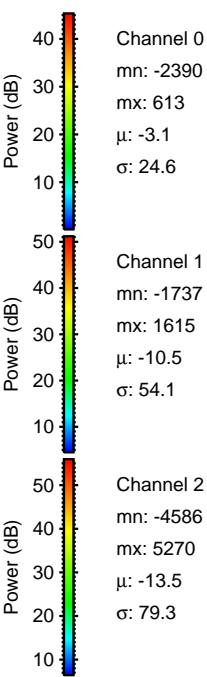
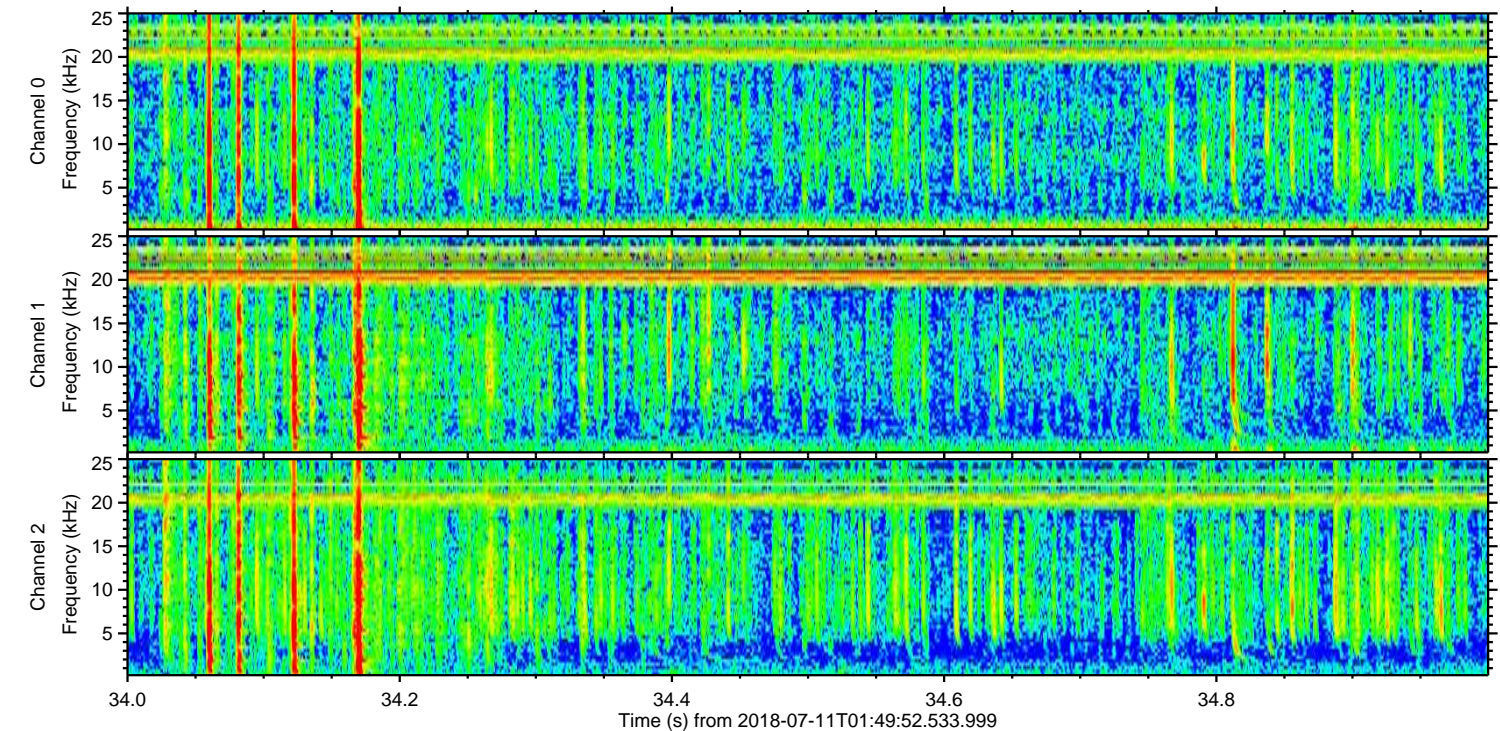
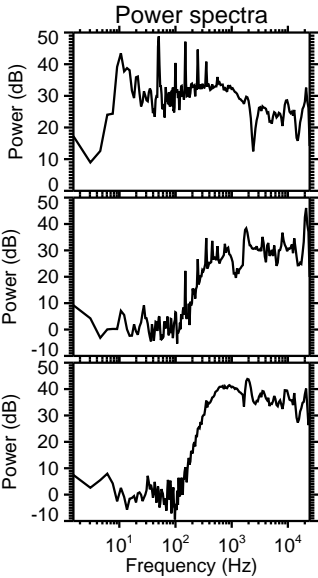
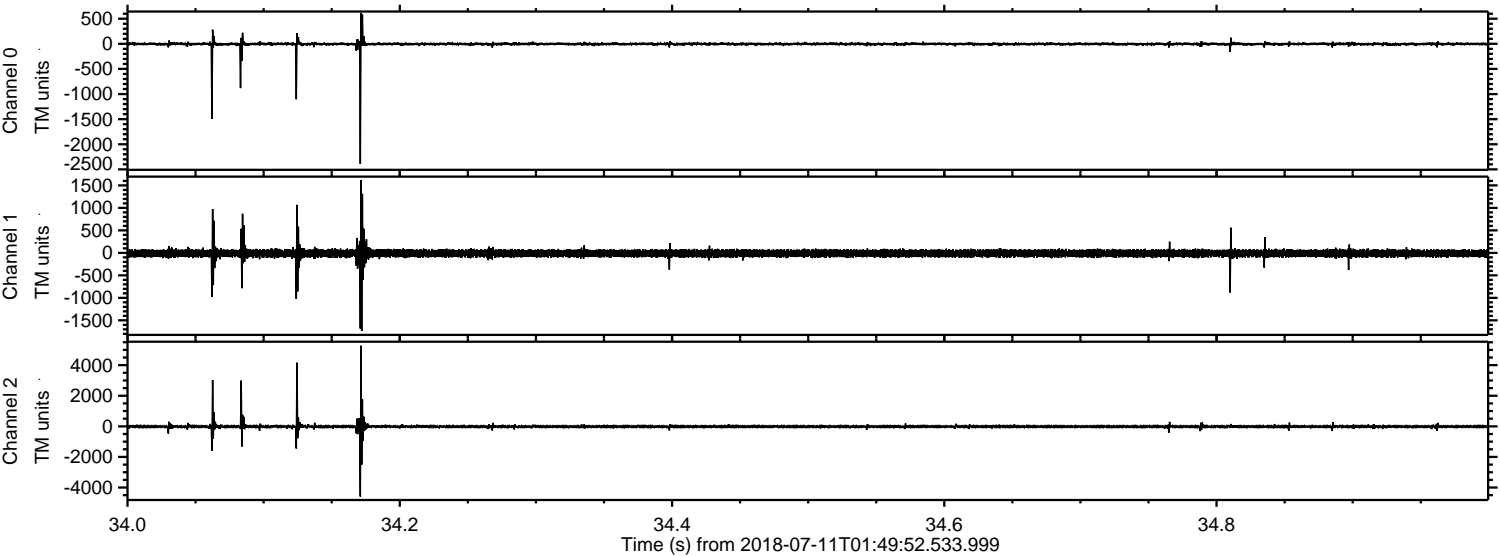

Channel 0
mn: -2390
mx: 613
 μ : -3.1
 σ : 24.6

Channel 1
mn: -1737
mx: 1615
 μ : -10.5
 σ : 54.1

Channel 2
mn: -4586
mx: 5270
 μ : -13.5
 σ : 79.3

Processed Wed Jul 11 03:57:30 2018 by ELM ver.2012-10-06 from 001__elm20180711_014951__dat00.bin

