

ELMAVAN 3D WAVEFORMS (Measured data sampled at 50 kHz) 51000 packets of 144 samples from 2018-07-10T12:39:57.969.999.

Processed Tue Jul 10 14:47:18 2018 by ELM ver.2012-10-06 from 001__elm20180710_123956__dat00.bin

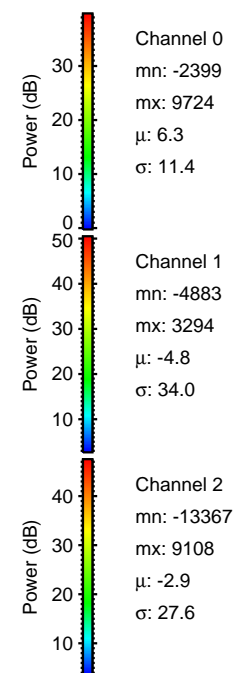
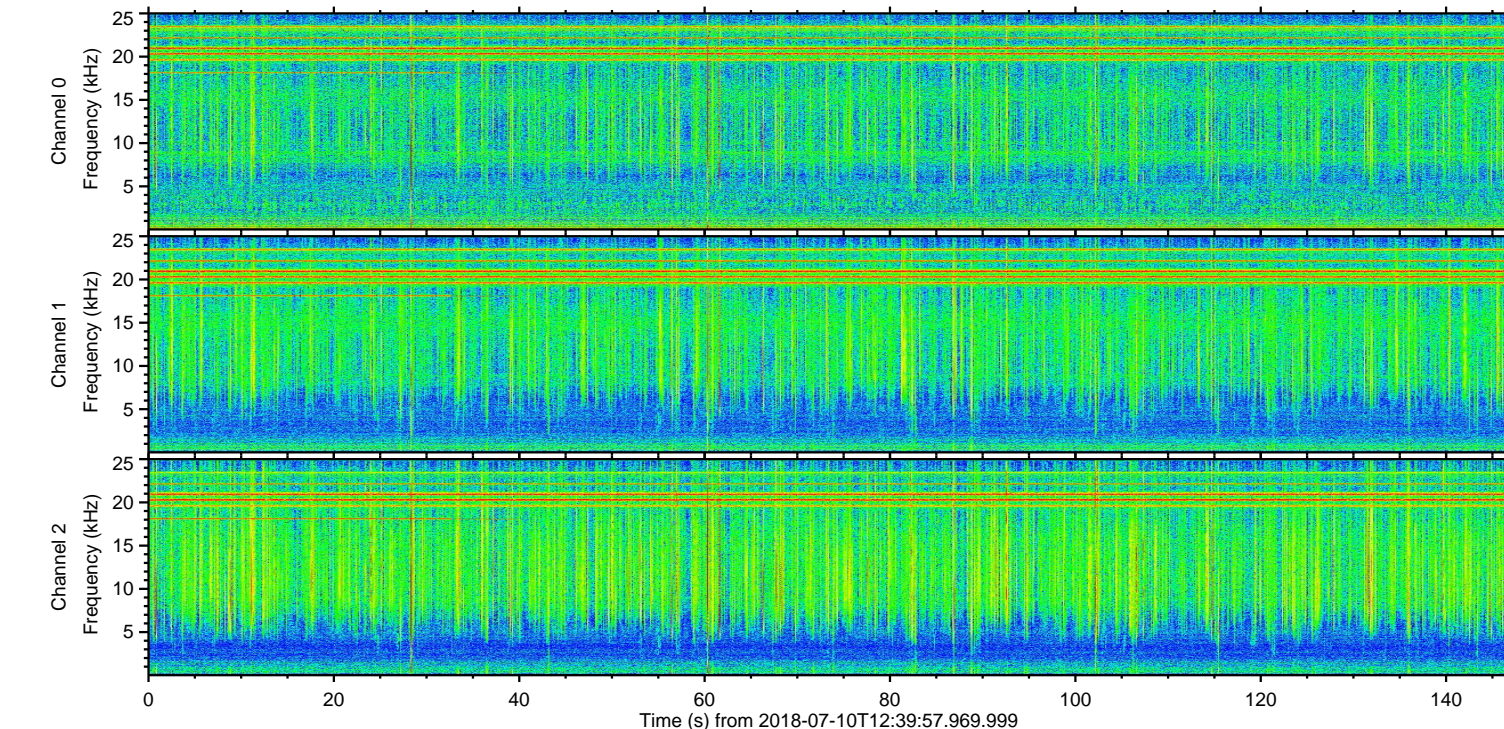
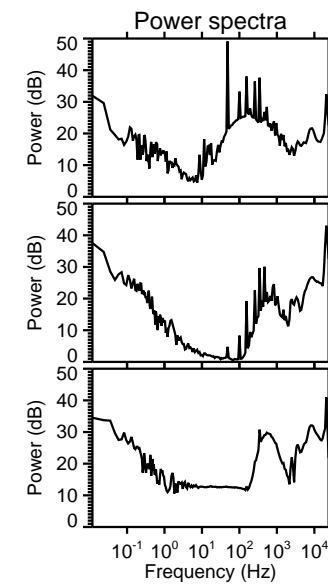
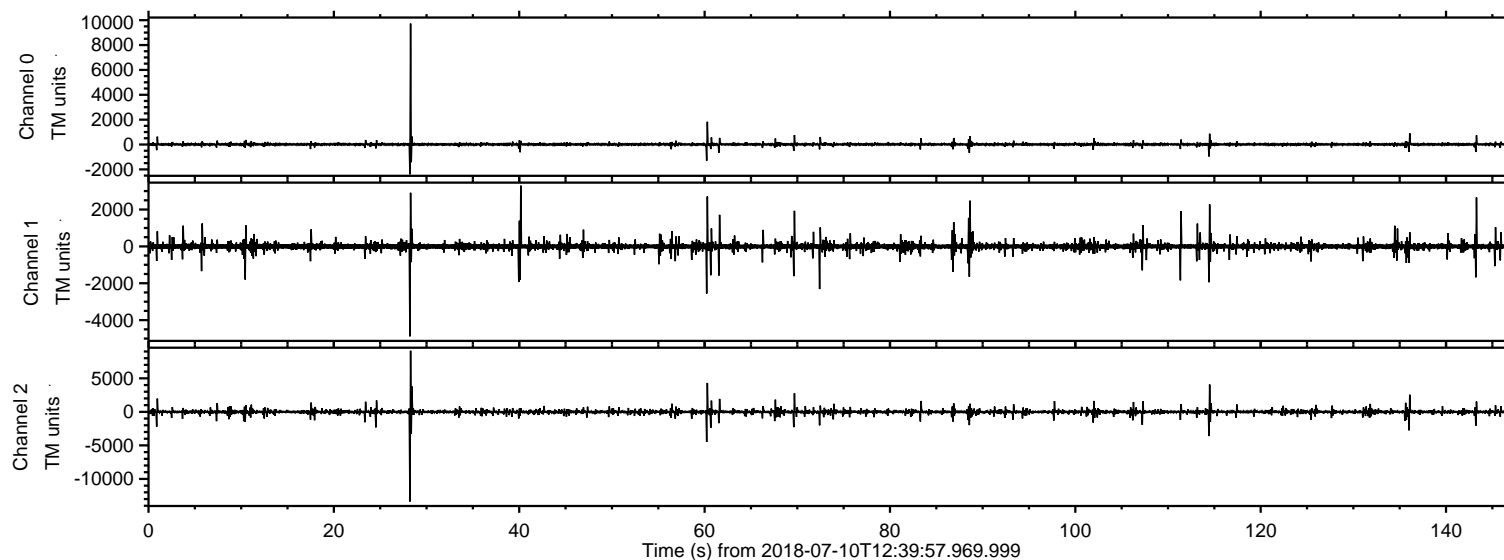

ELMAVAN 3D WAVEFORMS (Measured data sampled at 50 kHz) 51000 packets of 144 samples from 2018-07-10T12:39:57.969.999. Part 29/147

Processed Tue Jul 10 14:47:24 2018 by ELM ver.2012-10-06 from 001__elm20180710_123956__dat00.bin

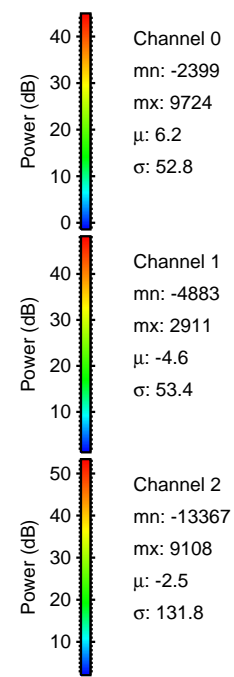
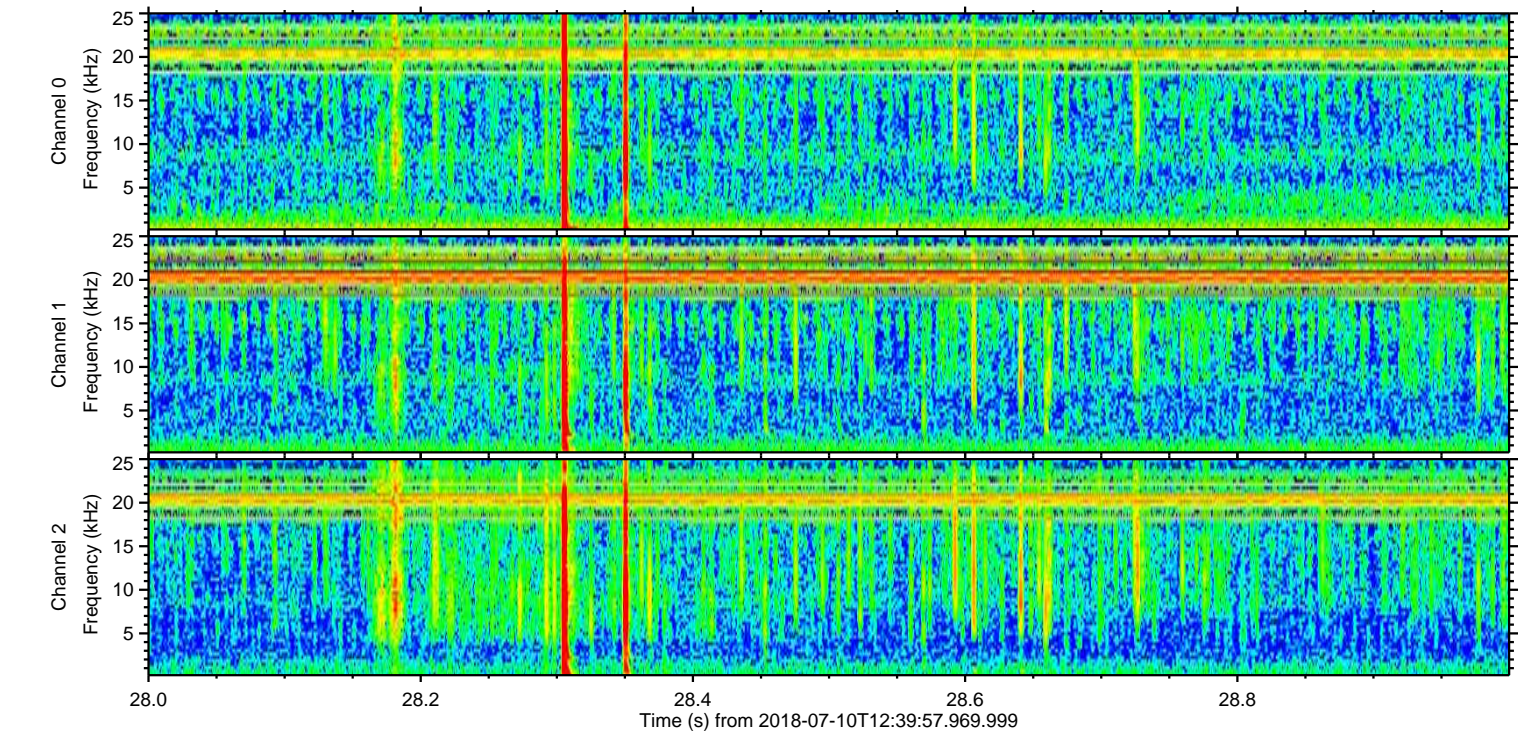
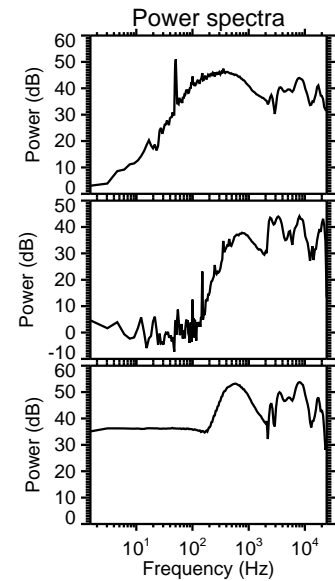
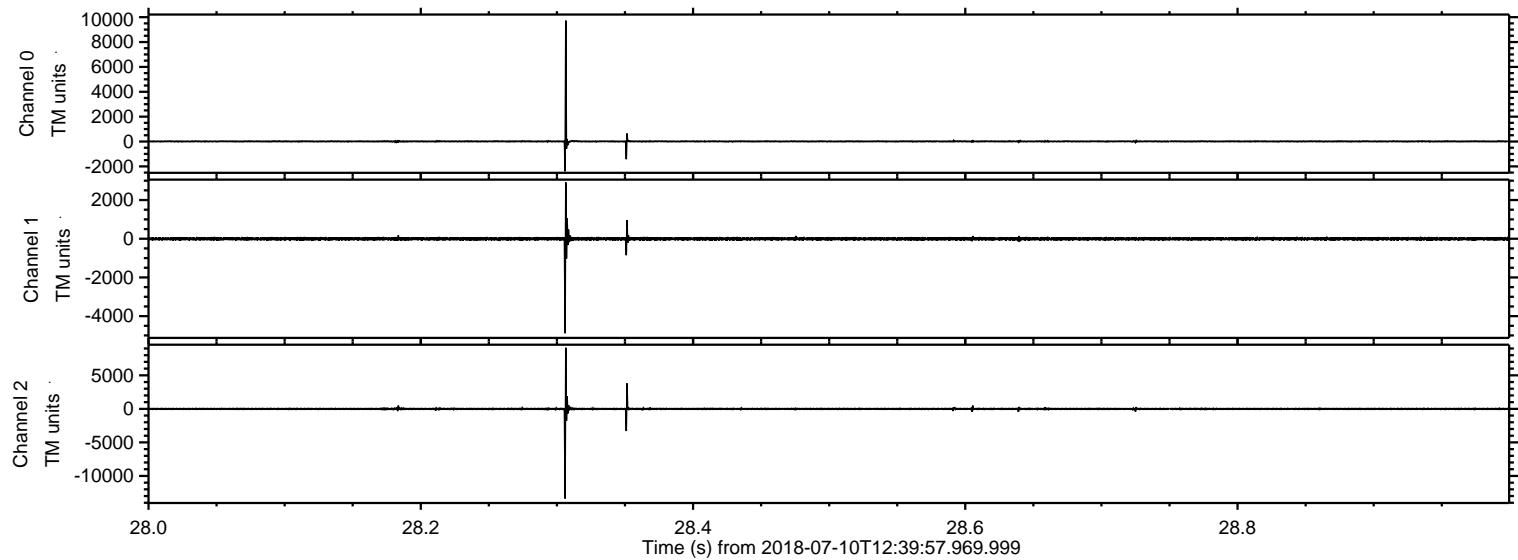

Processed Tue Jul 10 14:47:25 2018 by ELM ver.2012-10-06 from 001__elm20180710_123956__dat00.bin

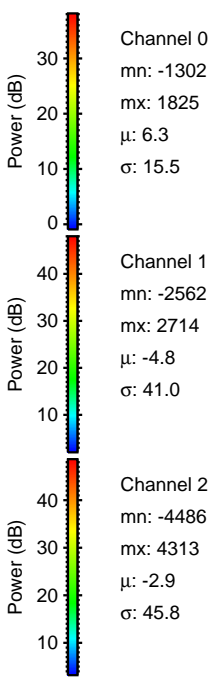
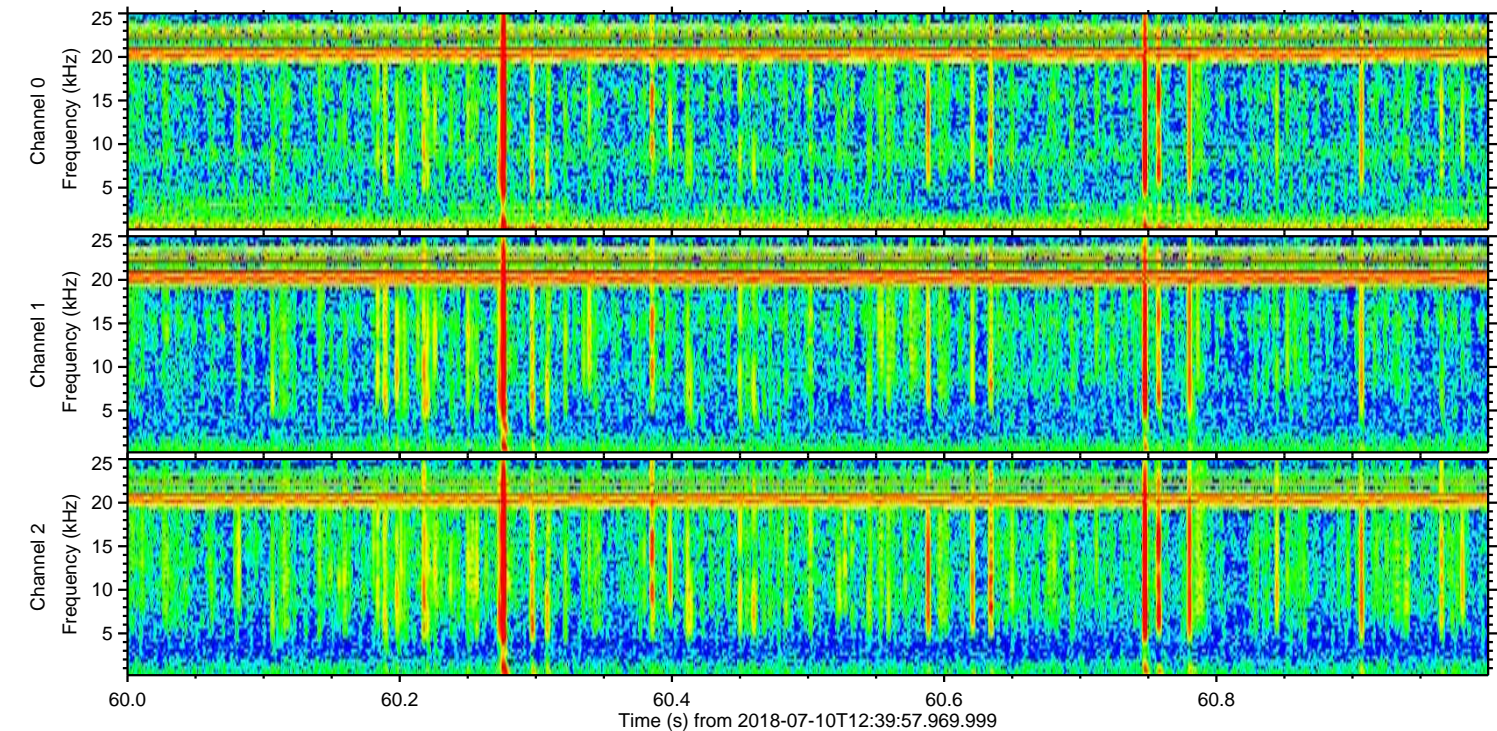
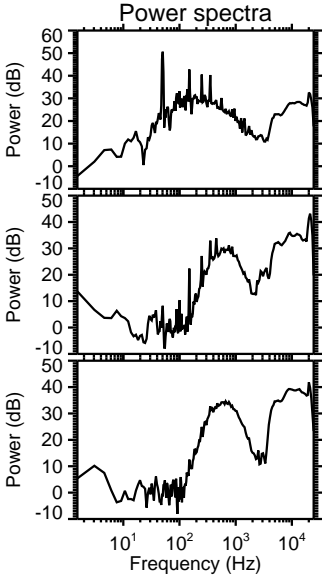
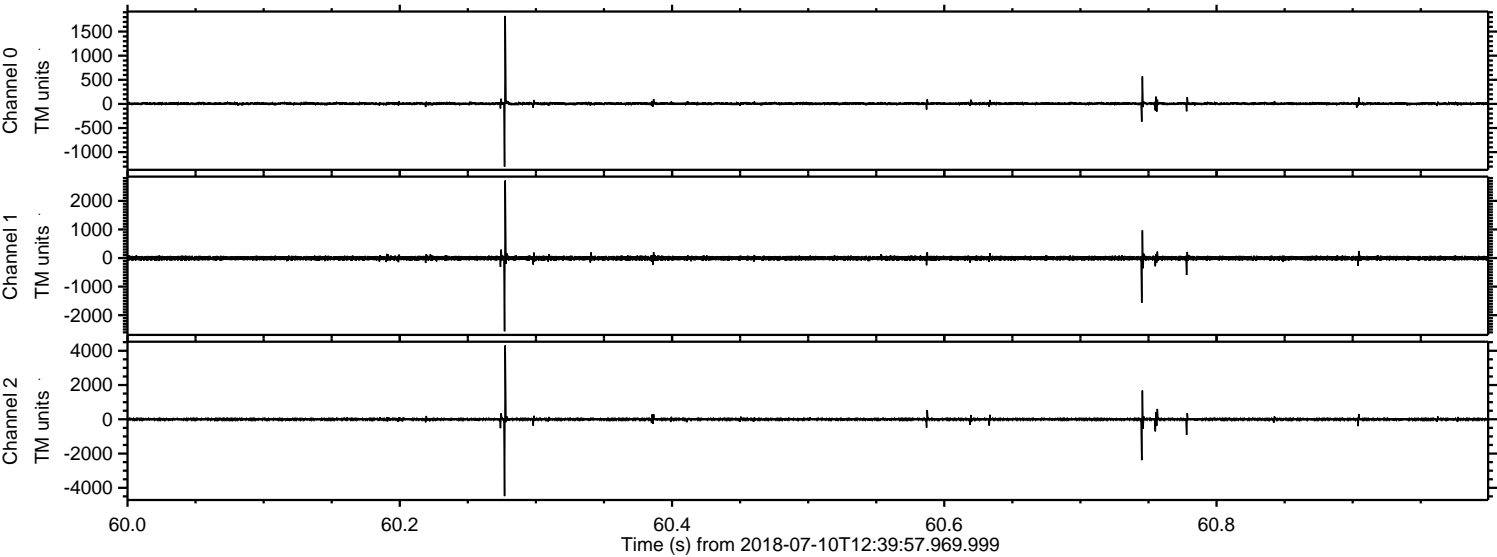

ELMAVAN 3D WAVEFORMS (Measured data sampled at 50 kHz) 51000 packets of 144 samples from 2018-07-10T12:39:57.969.999. Part 115/147

Processed Tue Jul 10 14:47:25 2018 by ELM ver.2012-10-06 from 001__elm20180710_123956__dat00.bin

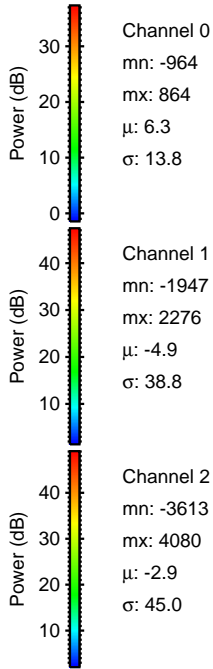
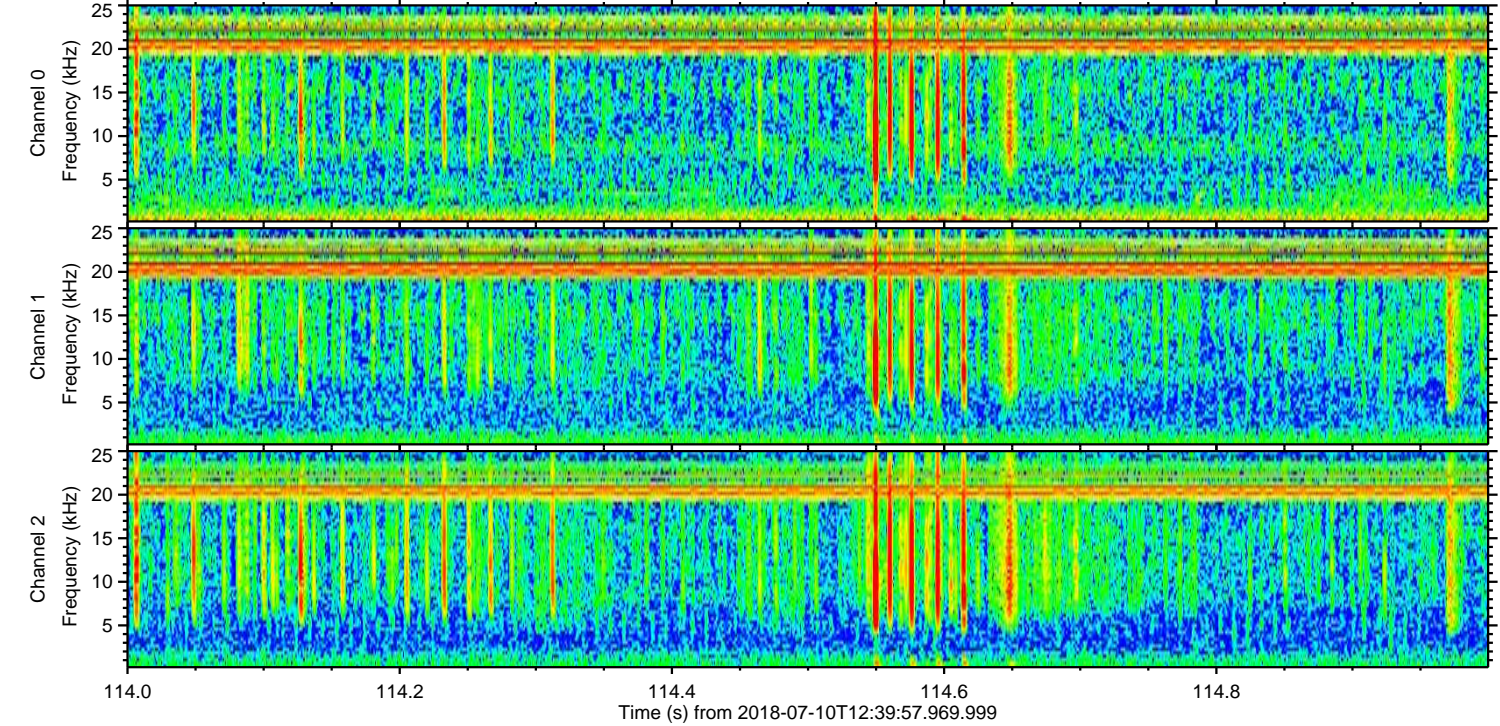
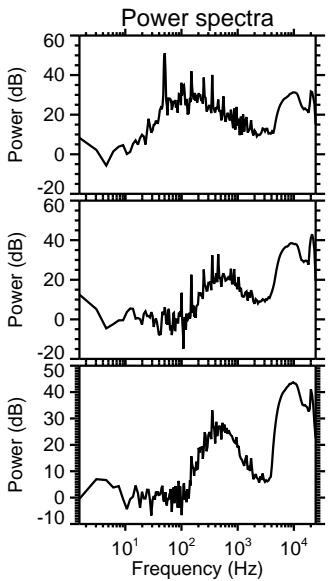
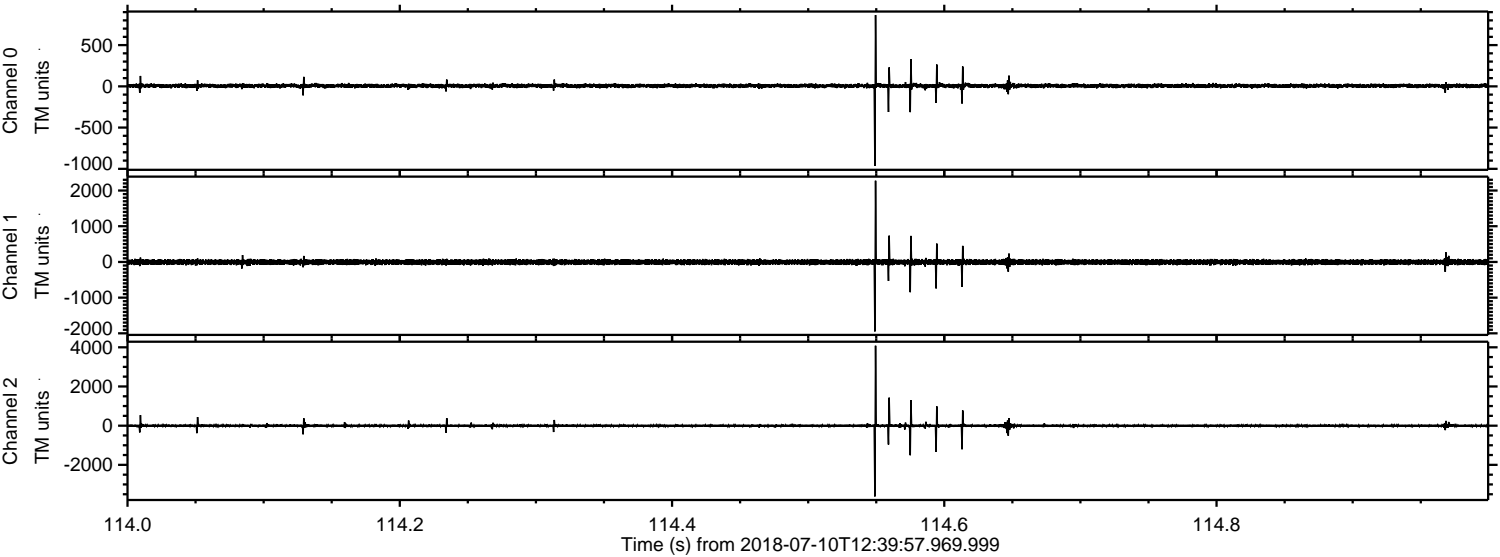

Processed Tue Jul 10 14:47:26 2018 by ELM ver.2012-10-06 from 001__elm20180710_123956__dat00.bin

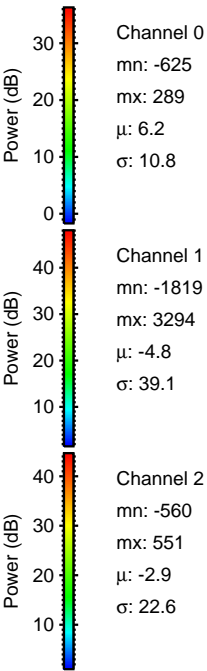
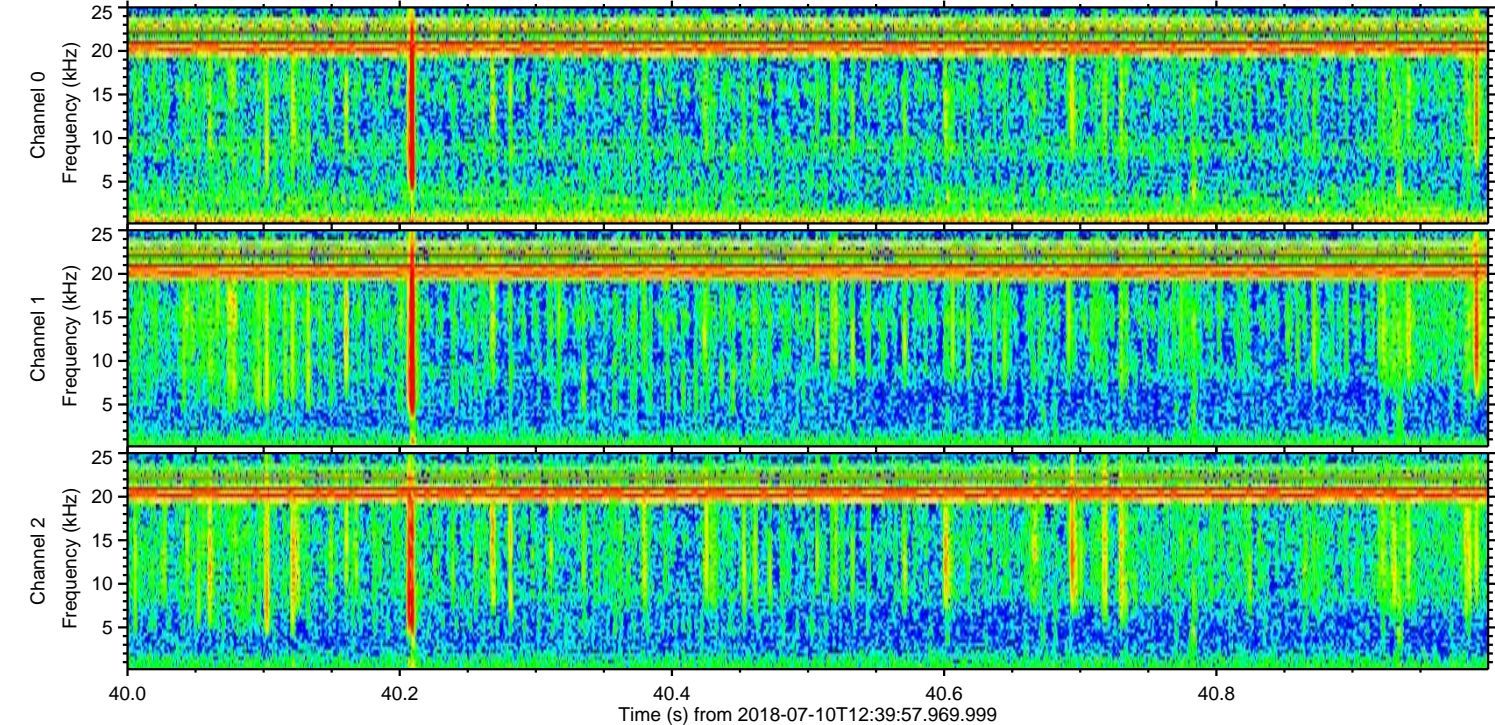
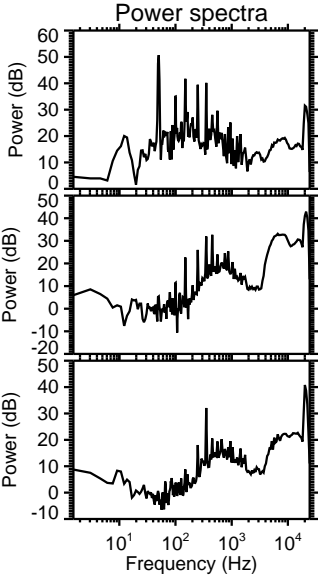
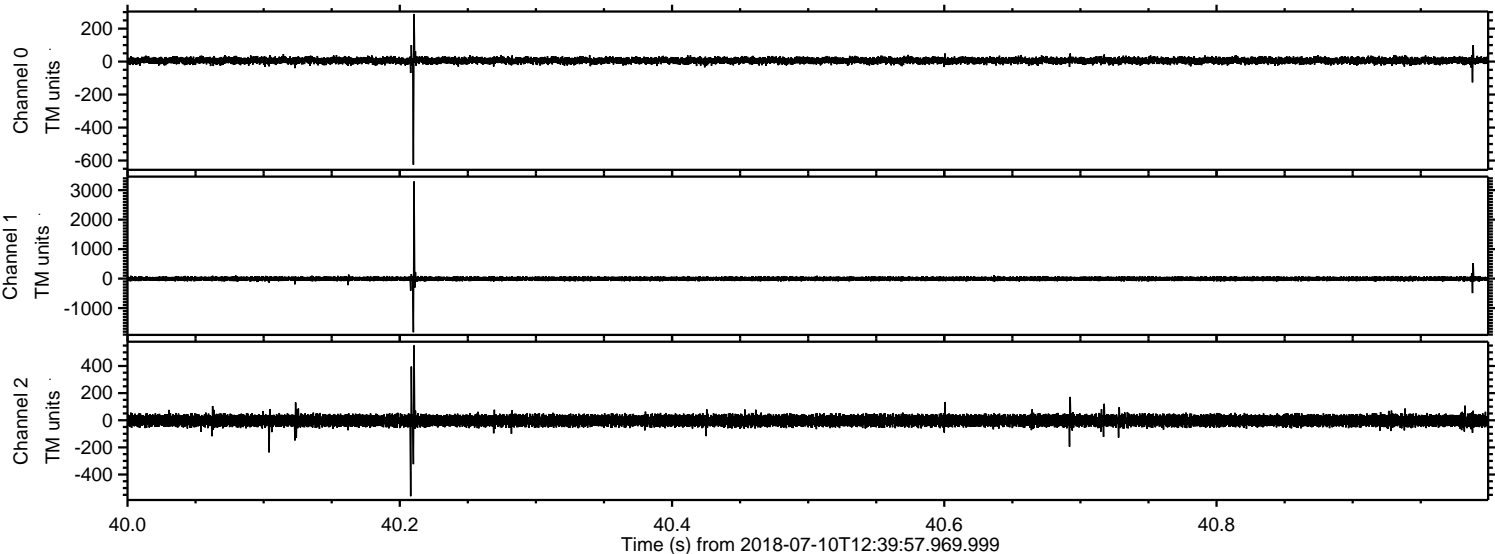

Processed Tue Jul 10 14:47:27 2018 by ELM ver.2012-10-06 from 001__elm20180710_123956__dat00.bin

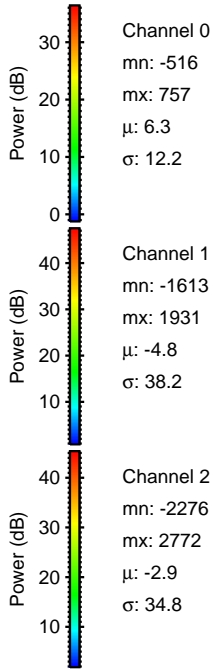
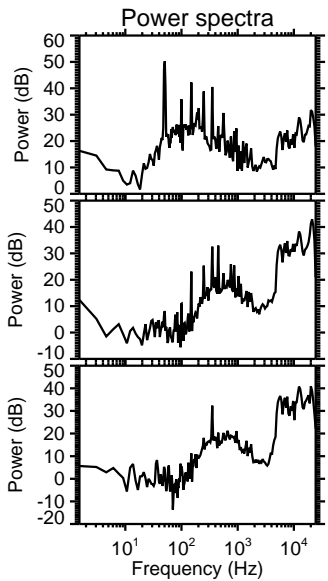
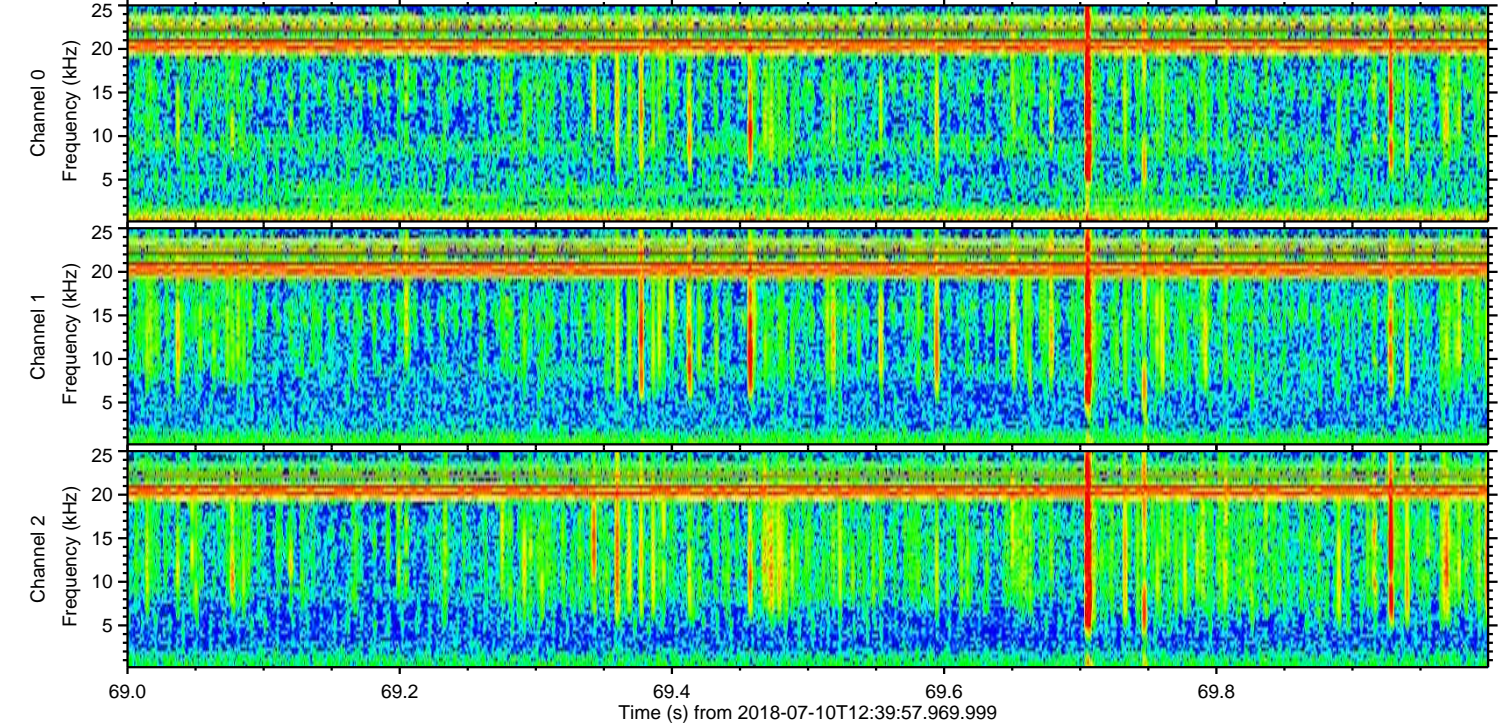
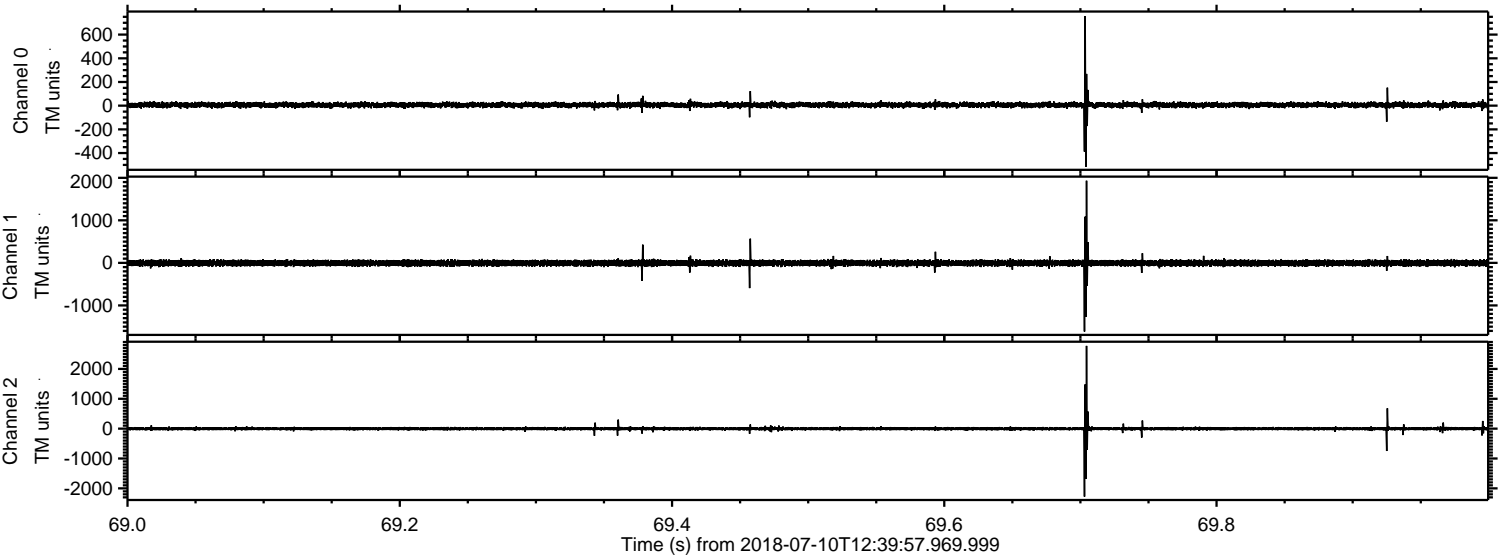

ELMAVAN 3D WAVEFORMS (Measured data sampled at 50 kHz) 51000 packets of 144 samples from 2018-07-10T12:39:57.969.999. Part 137/147

Processed Tue Jul 10 14:47:27 2018 by ELM ver.2012-10-06 from 001__elm20180710_123956__dat00.bin

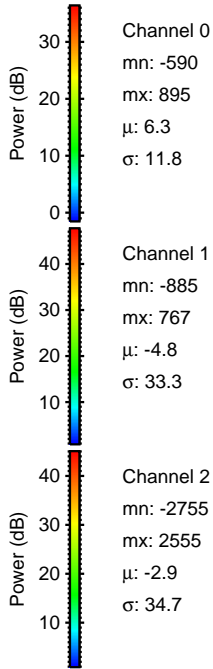
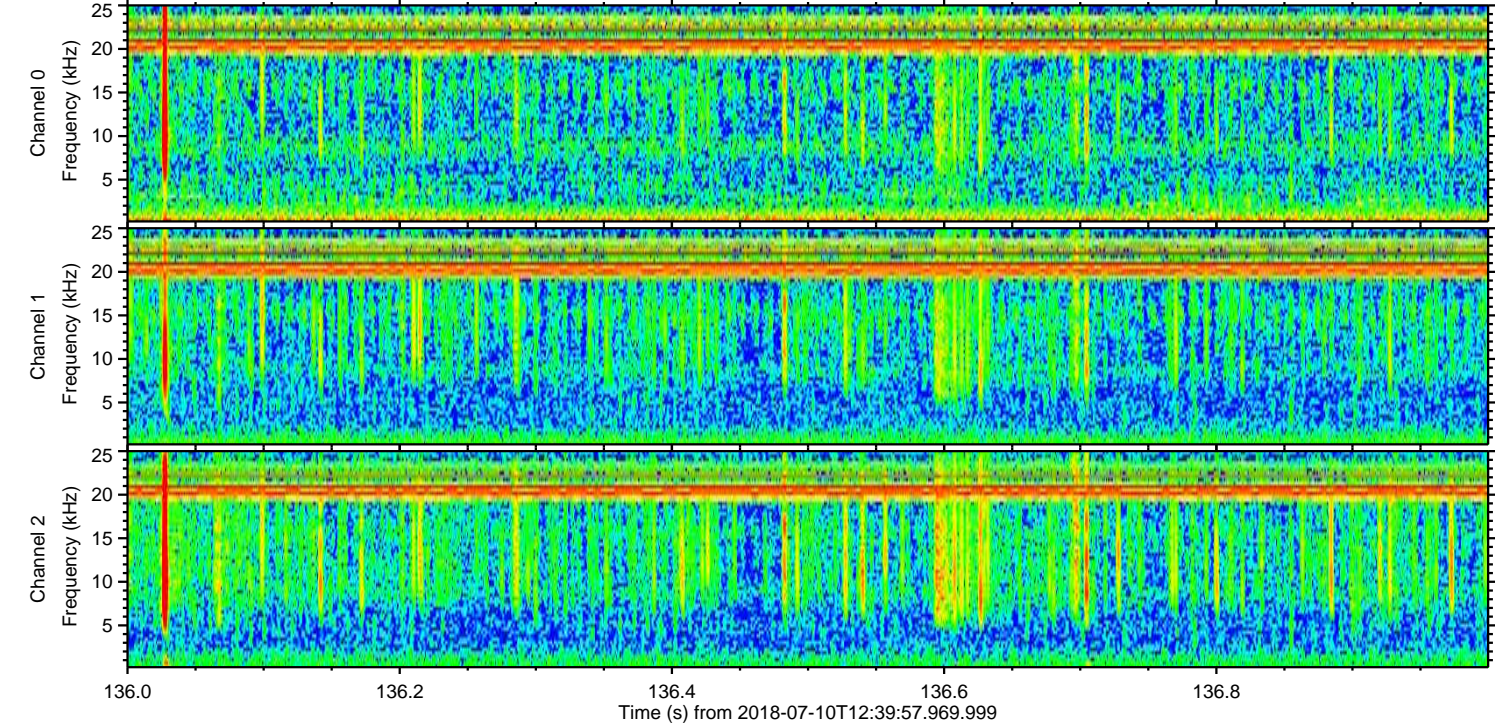
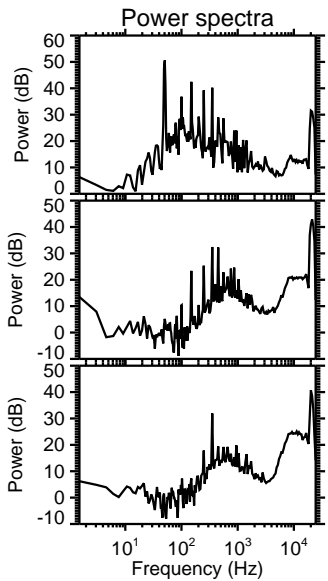
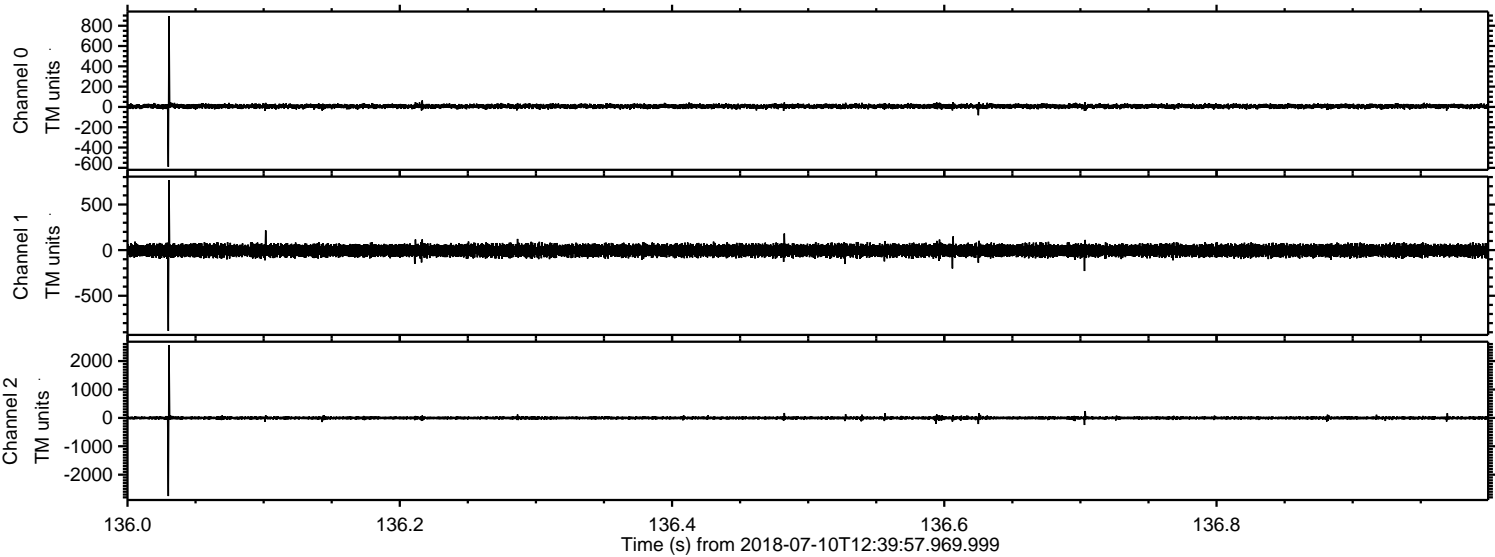

ELMAVAN 3D WAVEFORMS (Measured data sampled at 50 kHz) 51000 packets of 144 samples from 2018-07-10T12:39:57.969.999. Part 144/147

Processed Tue Jul 10 14:47:28 2018 by ELM ver.2012-10-06 from 001__elm20180710_123956__dat00.bin

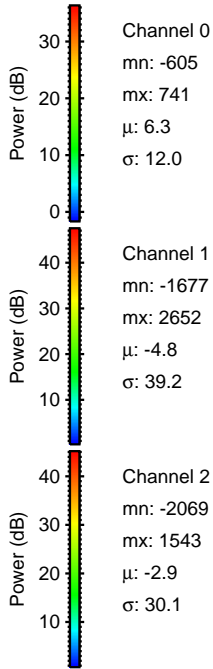
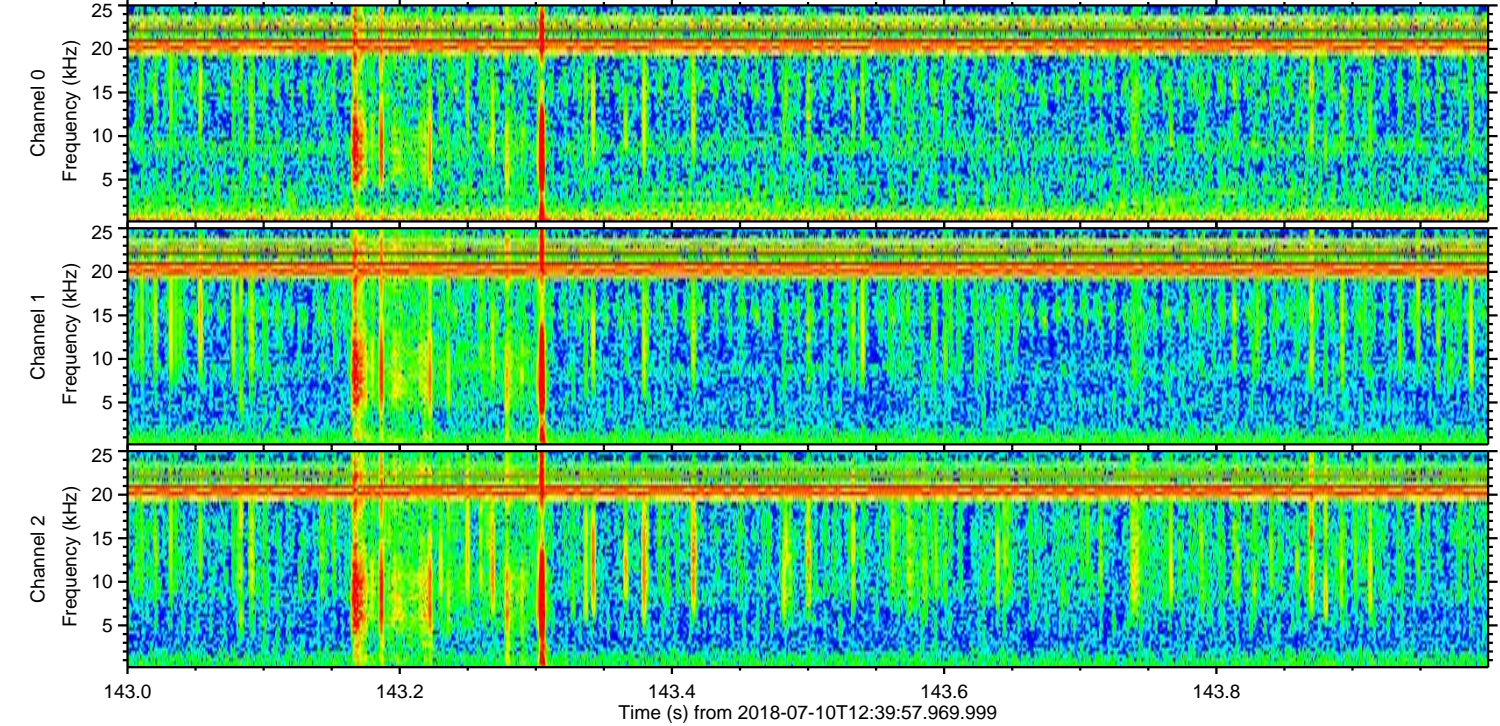
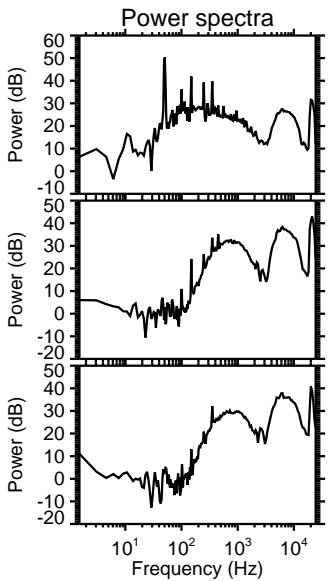
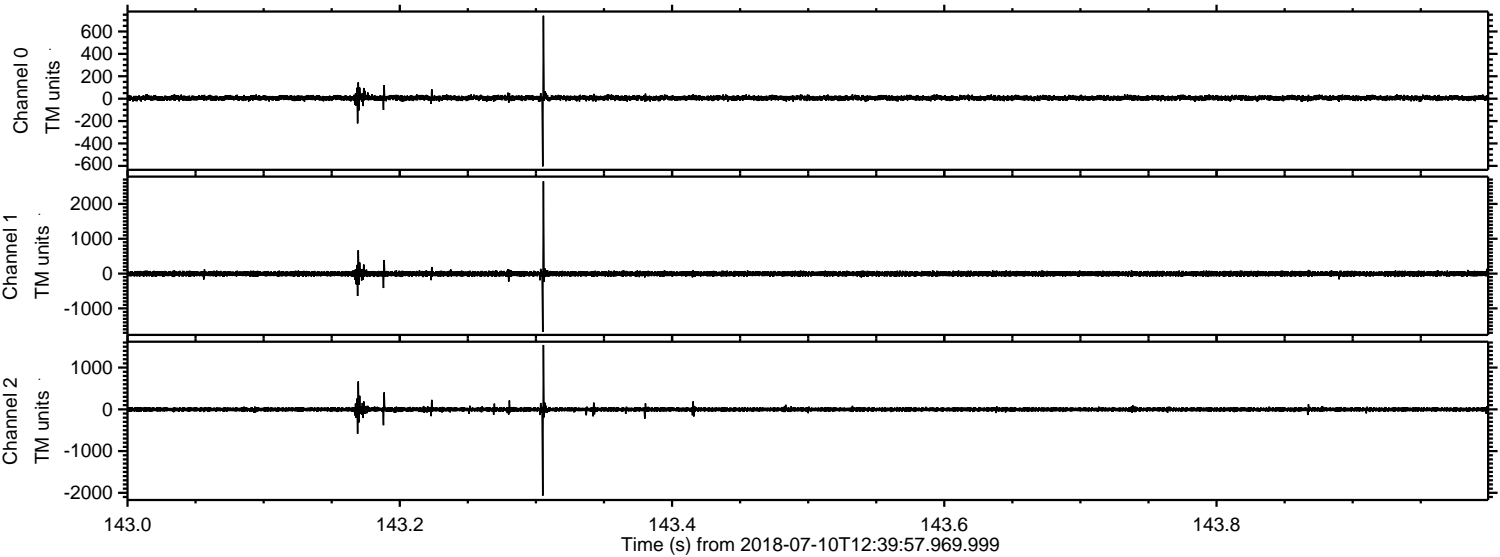

Channel 0
mn: -605
mx: 741
 μ : 6.3
 σ : 12.0

Channel 1
mn: -1677
mx: 2652
 μ : -4.8
 σ : 39.2

Channel 2
mn: -2069
mx: 1543
 μ : -2.9
 σ : 30.1

Processed Tue Jul 10 14:47:29 2018 by ELM ver.2012-10-06 from 001__elm20180710_123956__dat00.bin

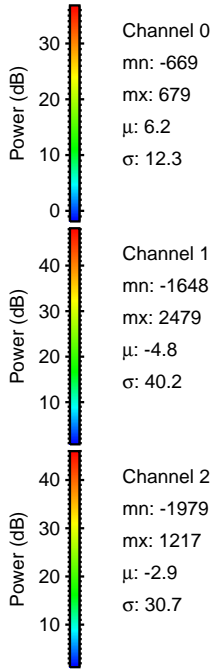
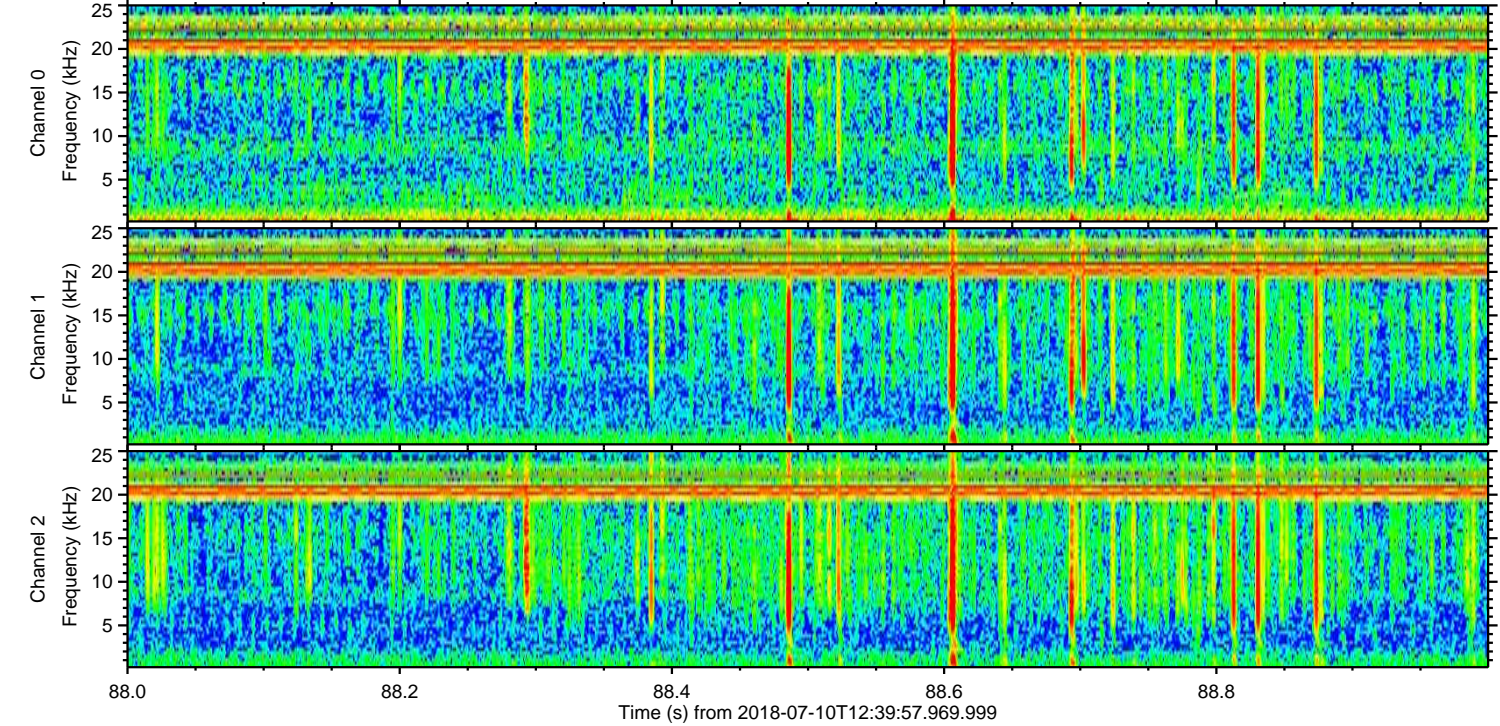
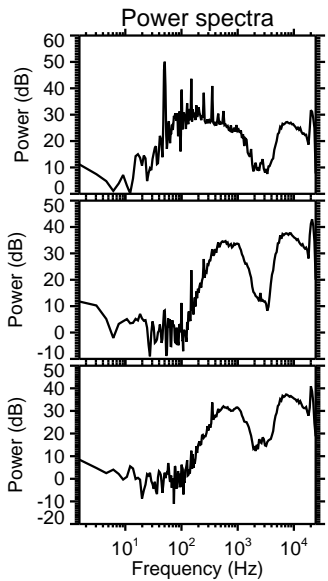
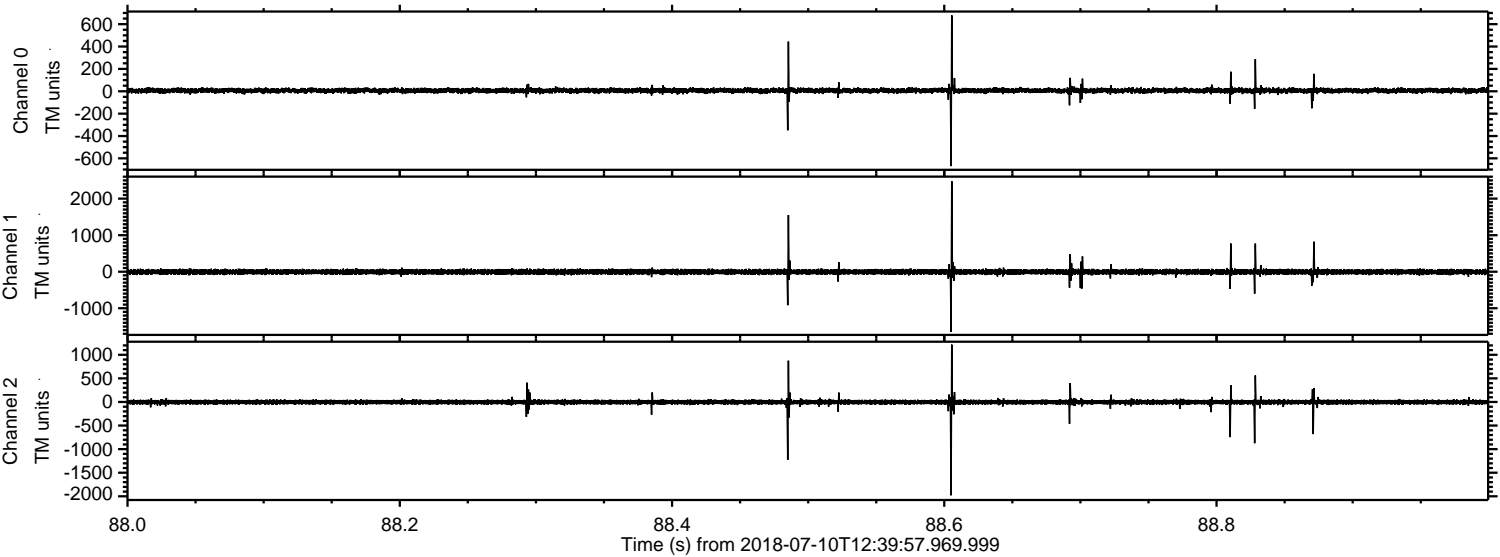

Processed Tue Jul 10 14:47:29 2018 by ELM ver.2012-10-06 from 001__elm20180710_123956__dat00.bin

