

ELMAVAN 3D WAVEFORMS (Measured data sampled at 50 kHz) 51000 packets of 144 samples from 2018-07-10T11:24:54.718.999.

Processed Tue Jul 10 13:32:12 2018 by ELM ver.2012-10-06 from 001__elm20180710_112453__dat00.bin

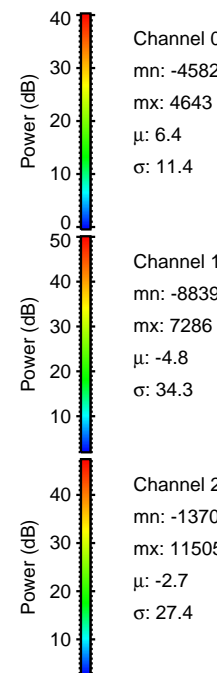

Processed Tue Jul 10 13:32:18 2018 by ELM ver.2012-10-06 from 001__elm20180710_112453__dat00.bin

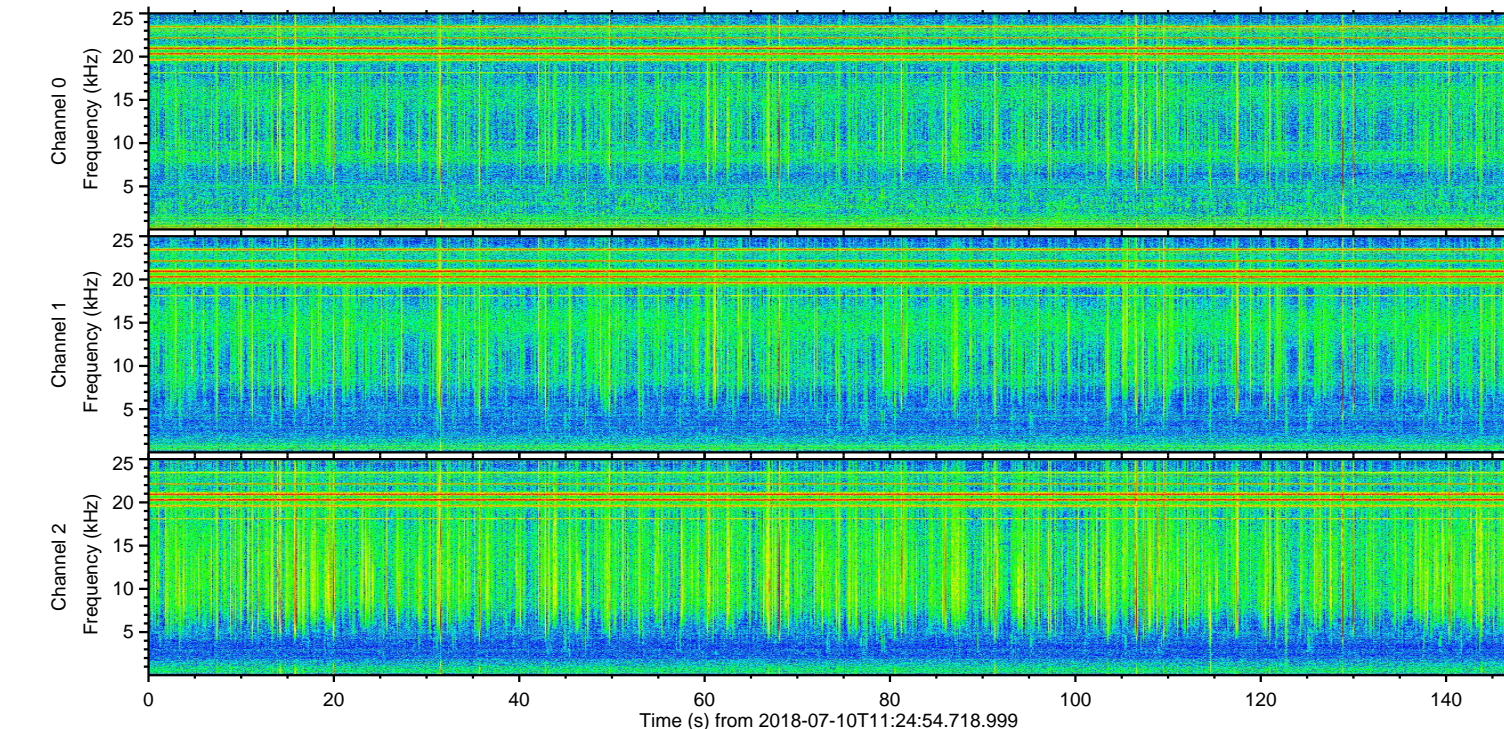
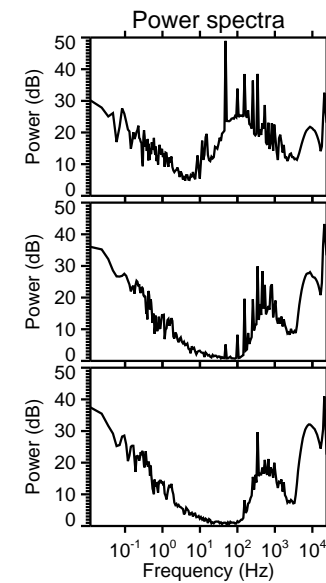
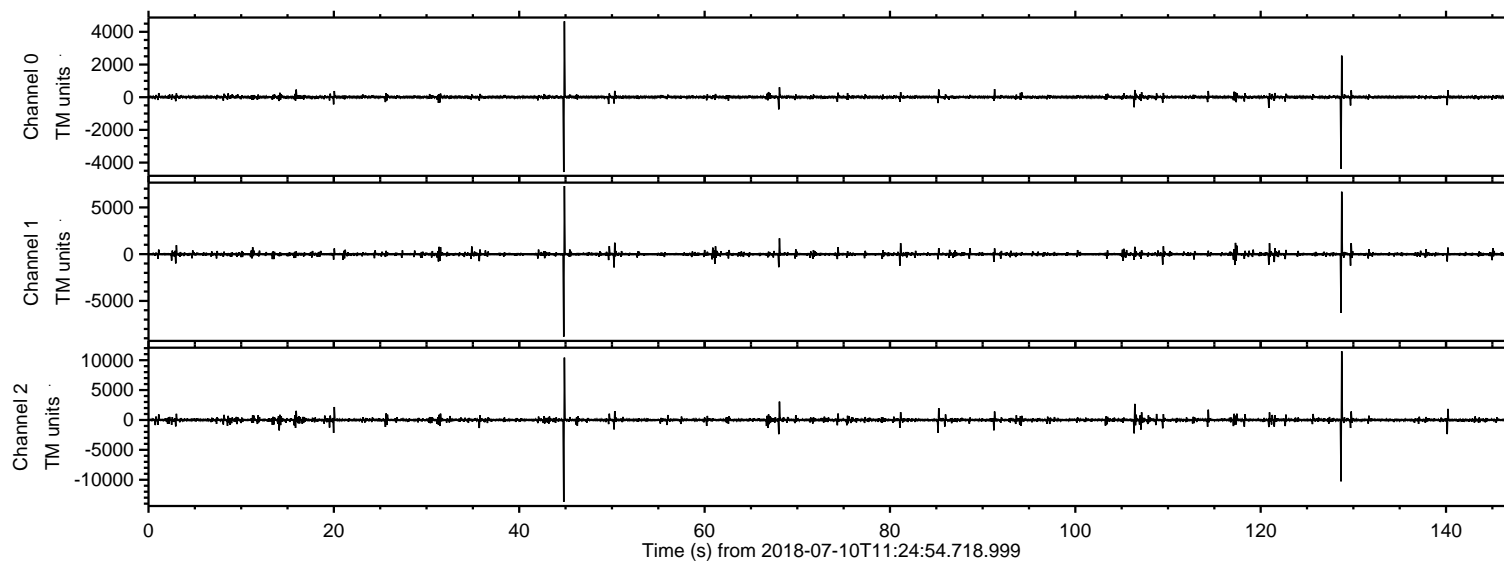
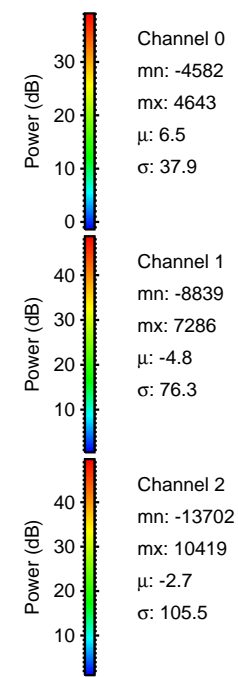
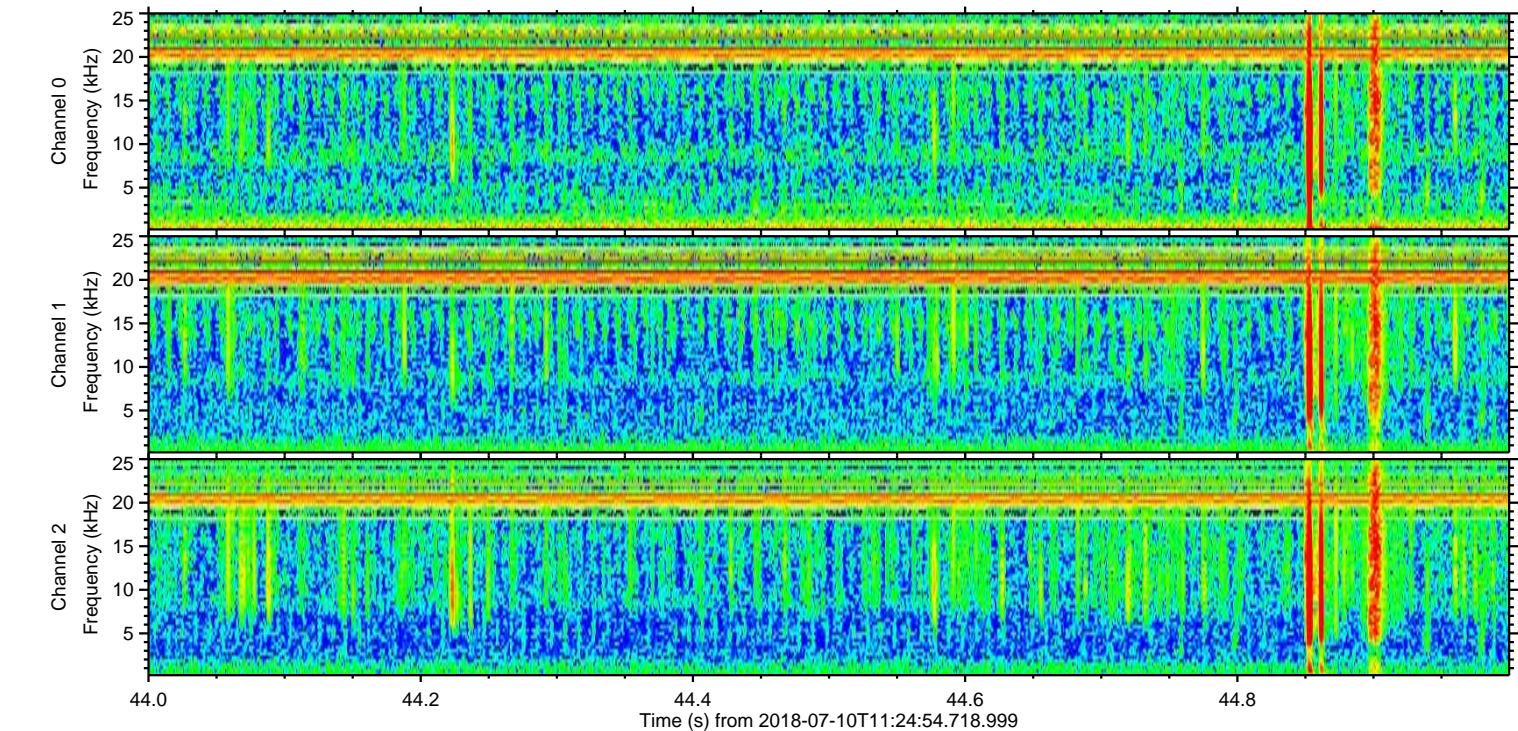
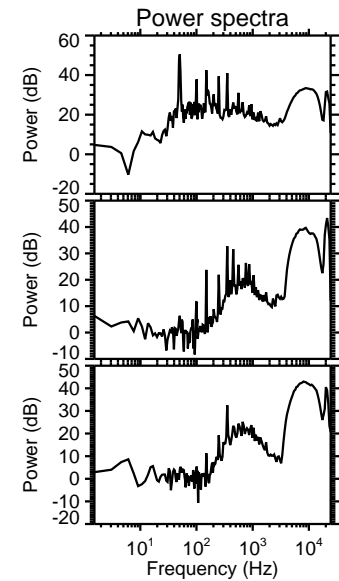
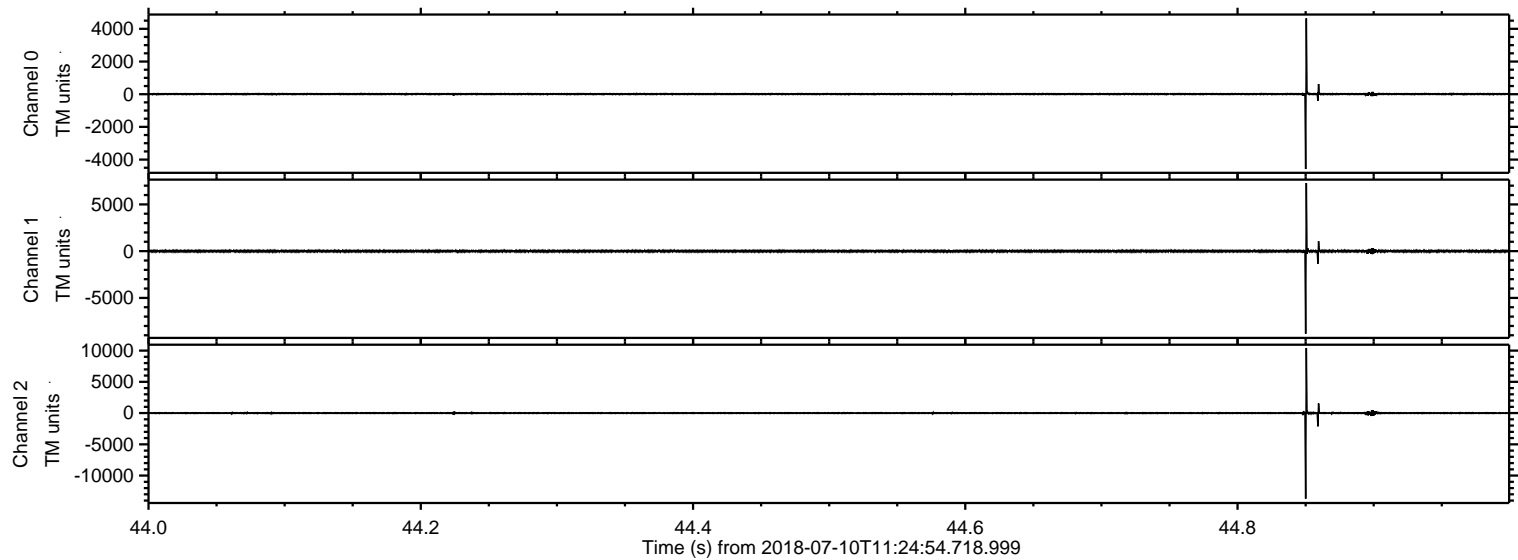

ELMAVAN 3D WAVEFORMS (Measured data sampled at 50 kHz) 51000 packets of 144 samples from 2018-07-10T11:24:54.718.999. Part 129/147

Processed Tue Jul 10 13:32:19 2018 by ELM ver.2012-10-06 from 001__elm20180710_112453__dat00.bin

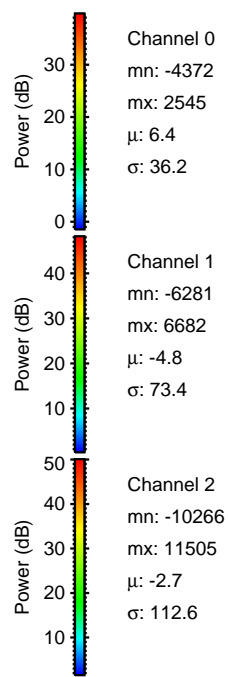
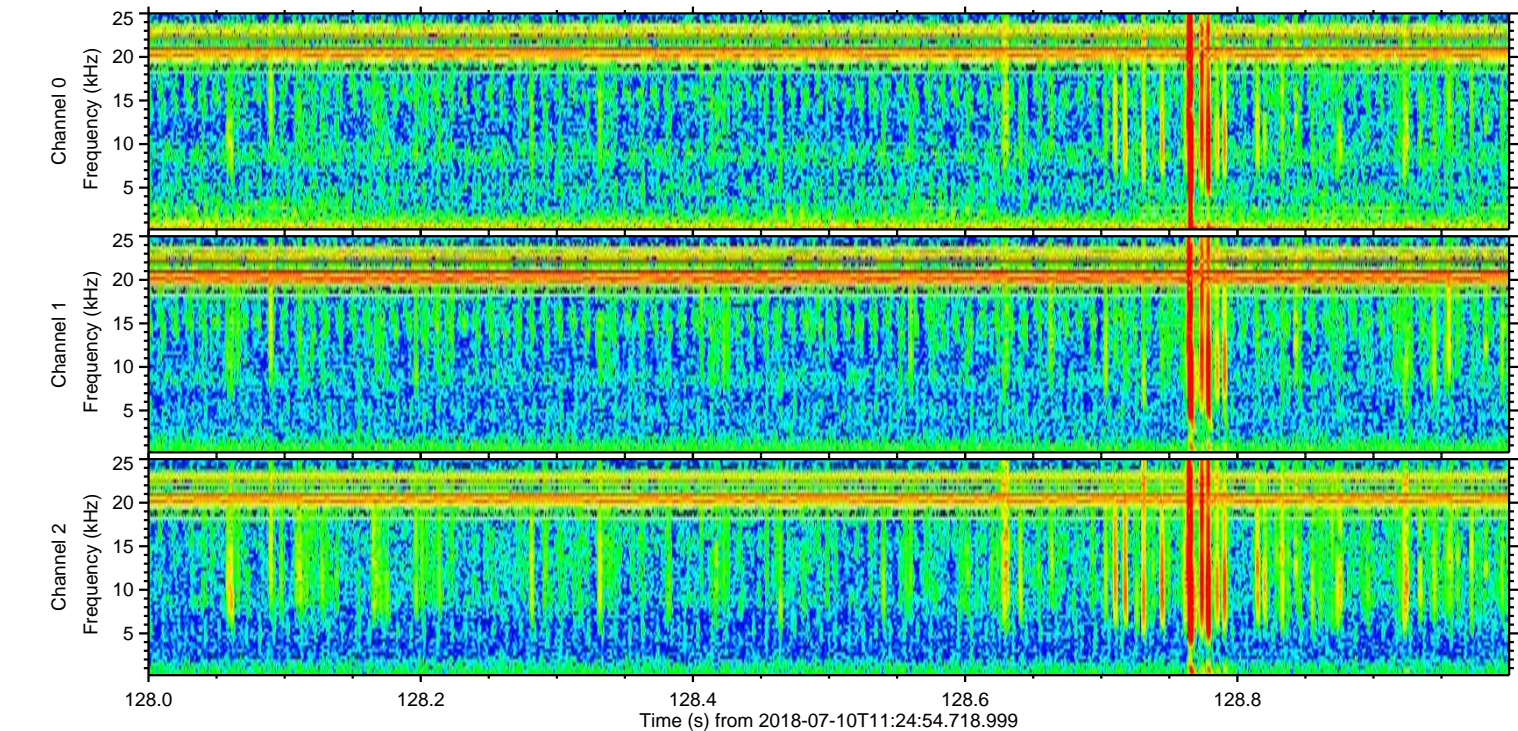
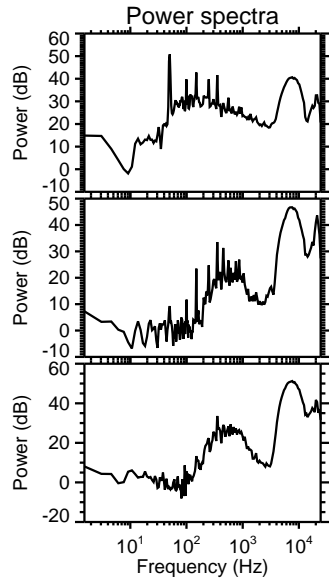
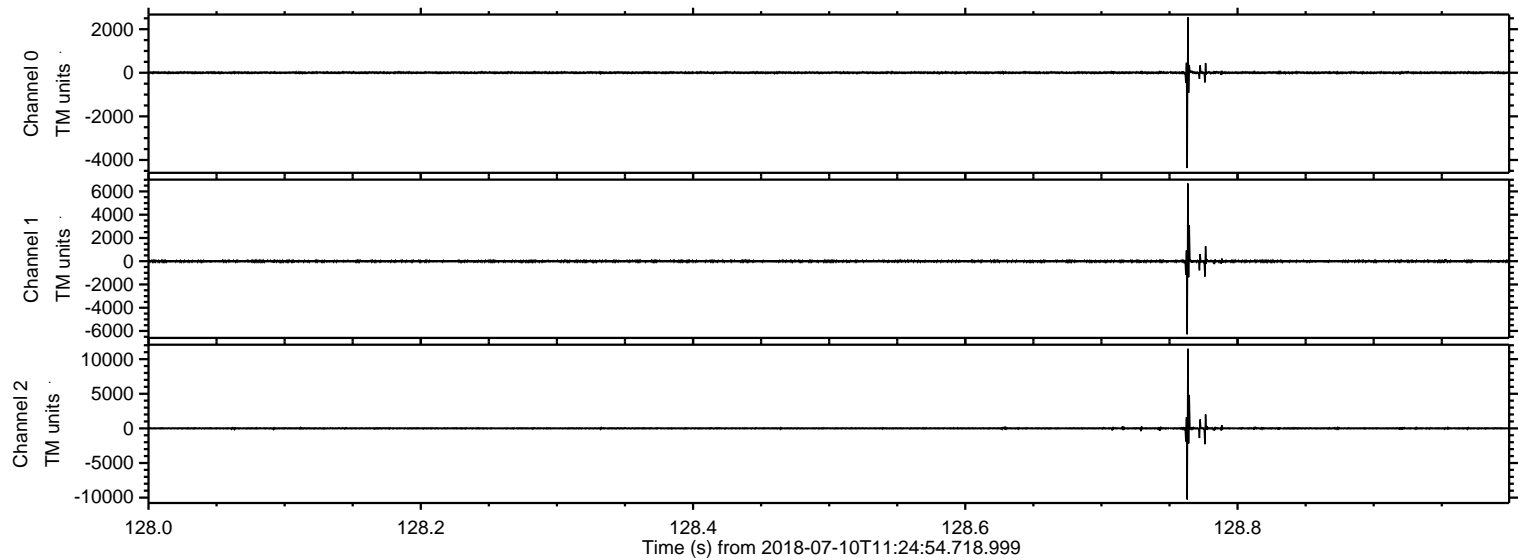

Processed Tue Jul 10 13:32:19 2018 by ELM ver.2012-10-06 from 001__elm20180710_112453__dat00.bin

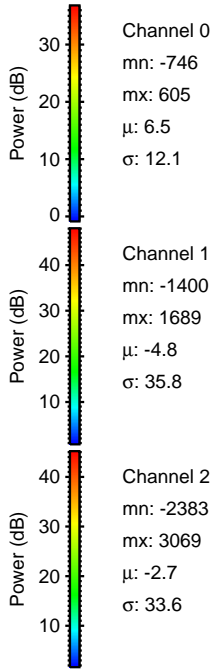
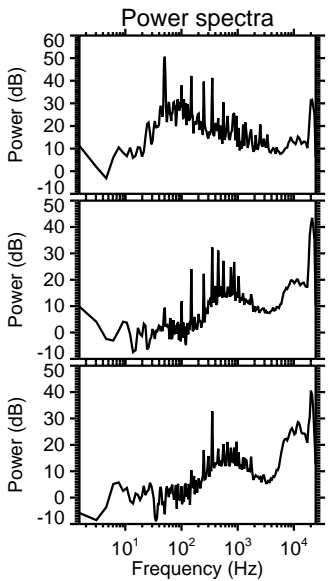
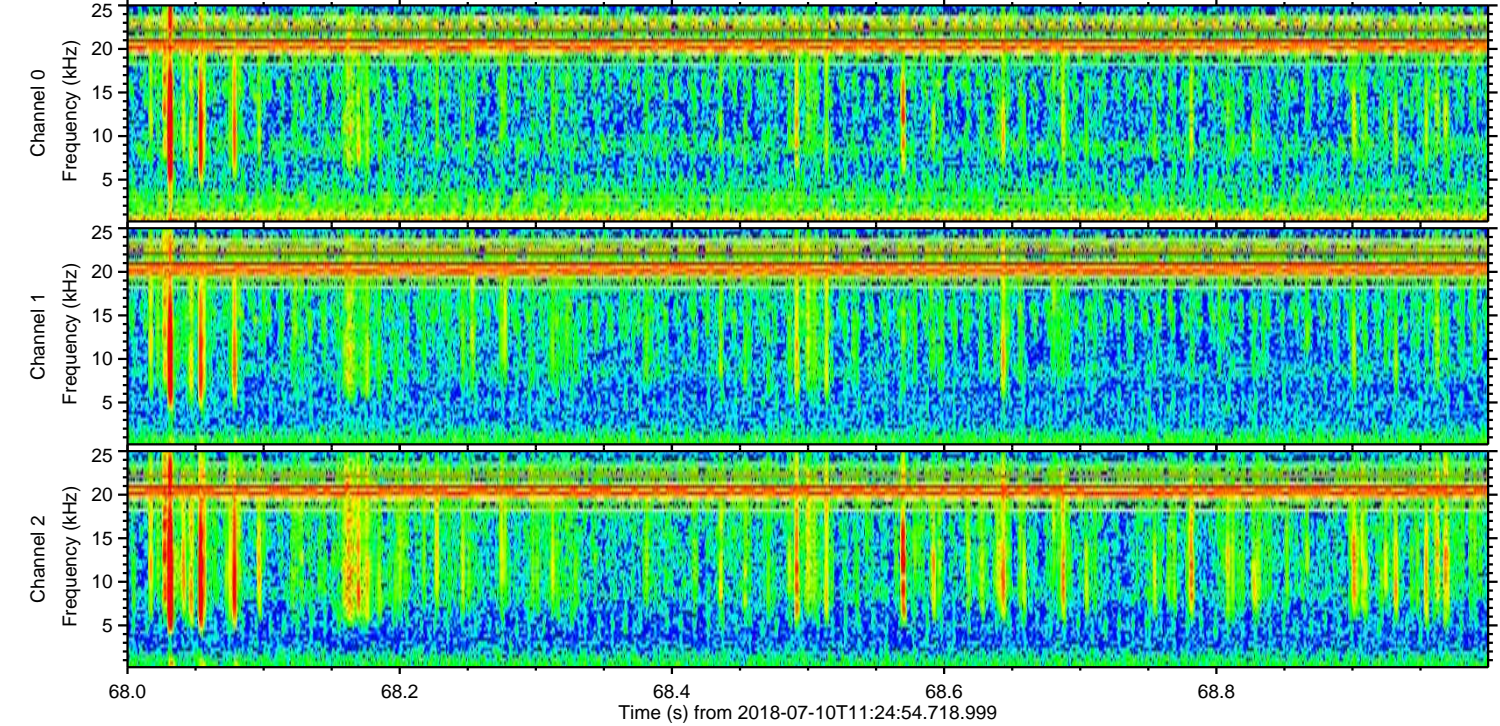
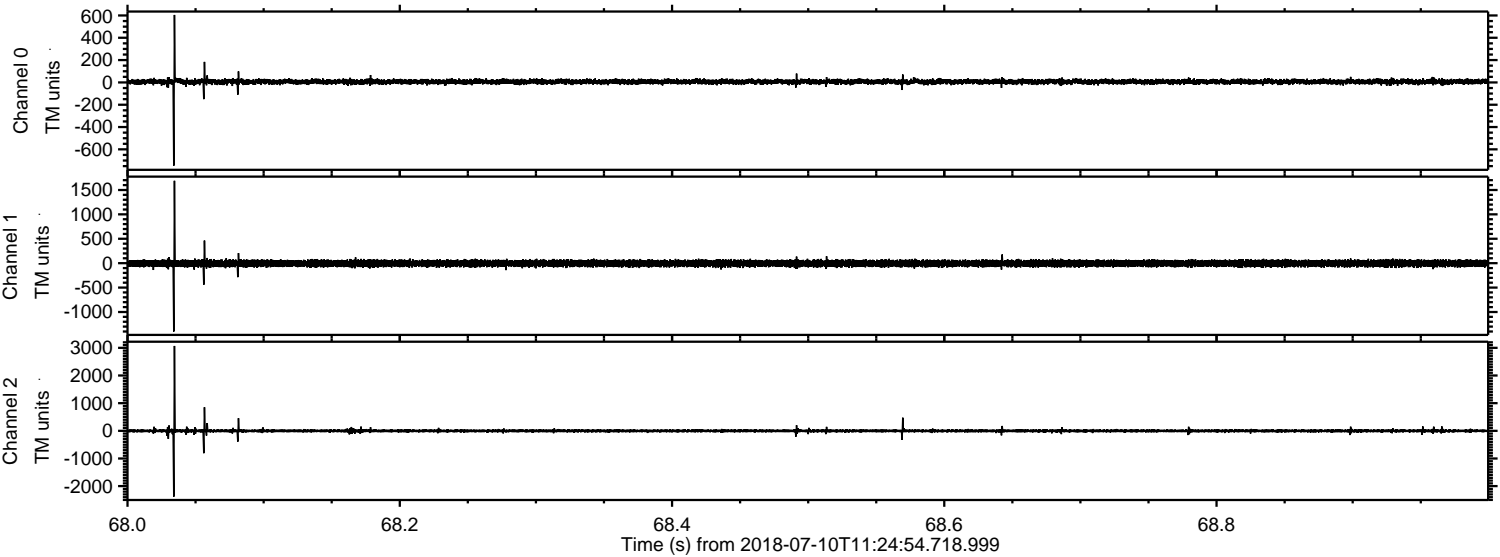

Channel 0
mn: -746
mx: 605
 μ : 6.5
 σ : 12.1

Channel 1
mn: -1400
mx: 1689
 μ : -4.8
 σ : 35.8

Channel 2
mn: -2383
mx: 3069
 μ : -2.7
 σ : 33.6

ELMAVAN 3D WAVEFORMS (Measured data sampled at 50 kHz) 51000 packets of 144 samples from 2018-07-10T11:24:54.718.999. Part 107/147

Processed Tue Jul 10 13:32:20 2018 by ELM ver.2012-10-06 from 001__elm20180710_112453__dat00.bin

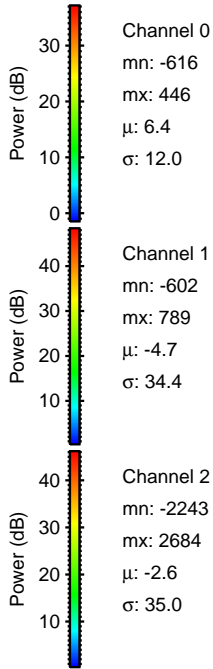
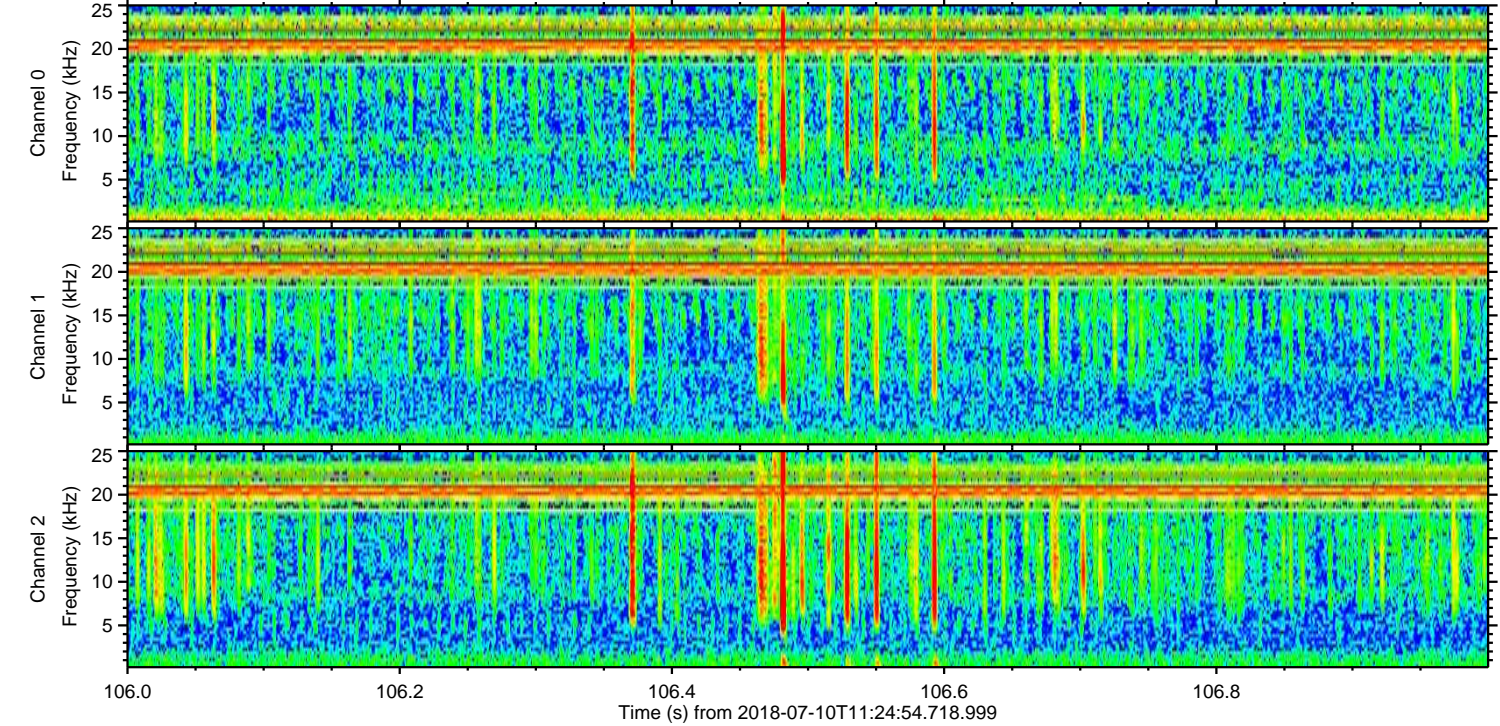
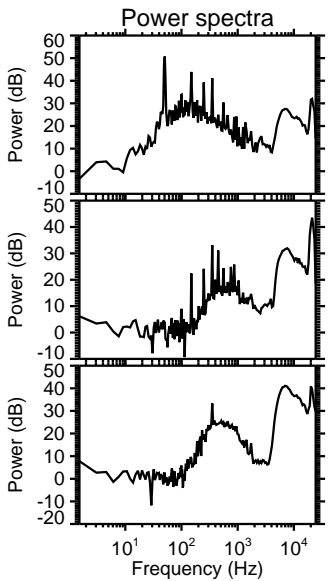
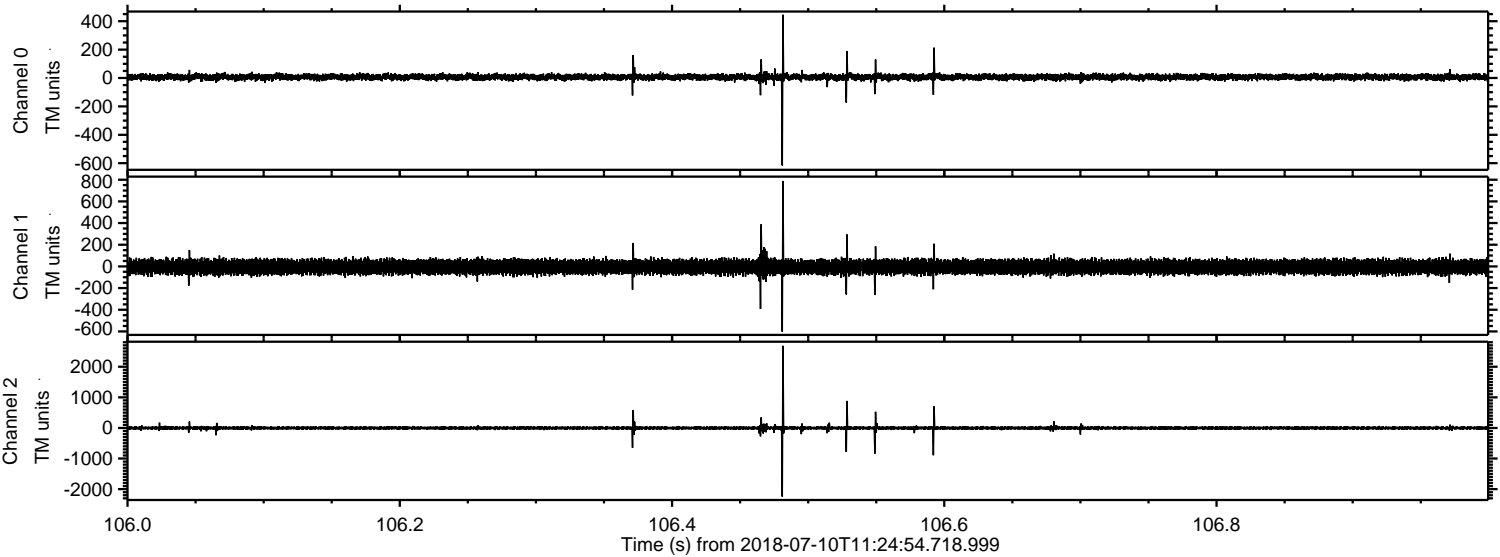

ELMAVAN 3D WAVEFORMS (Measured data sampled at 50 kHz) 51000 packets of 144 samples from 2018-07-10T11:24:54.718.999. Part 141/147

Processed Tue Jul 10 13:32:21 2018 by ELM ver.2012-10-06 from 001__elm20180710_112453__dat00.bin

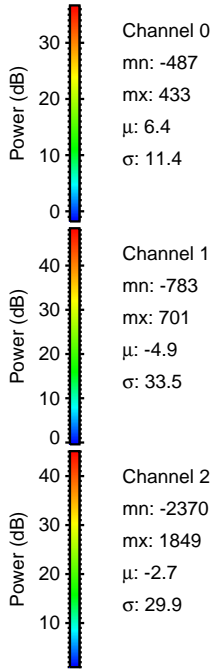
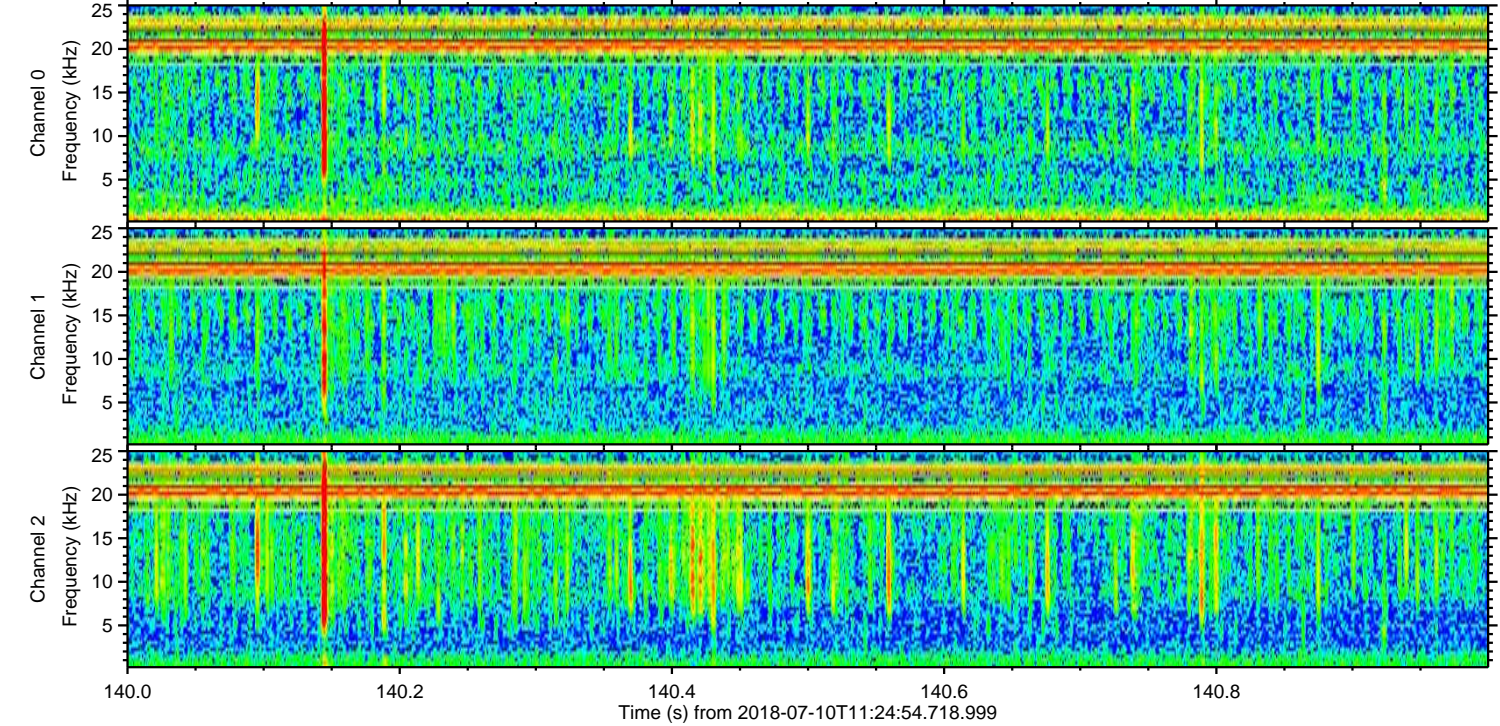
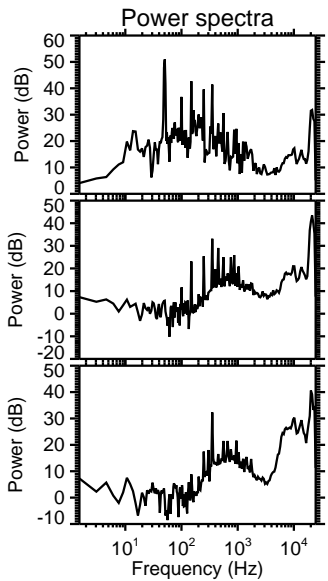
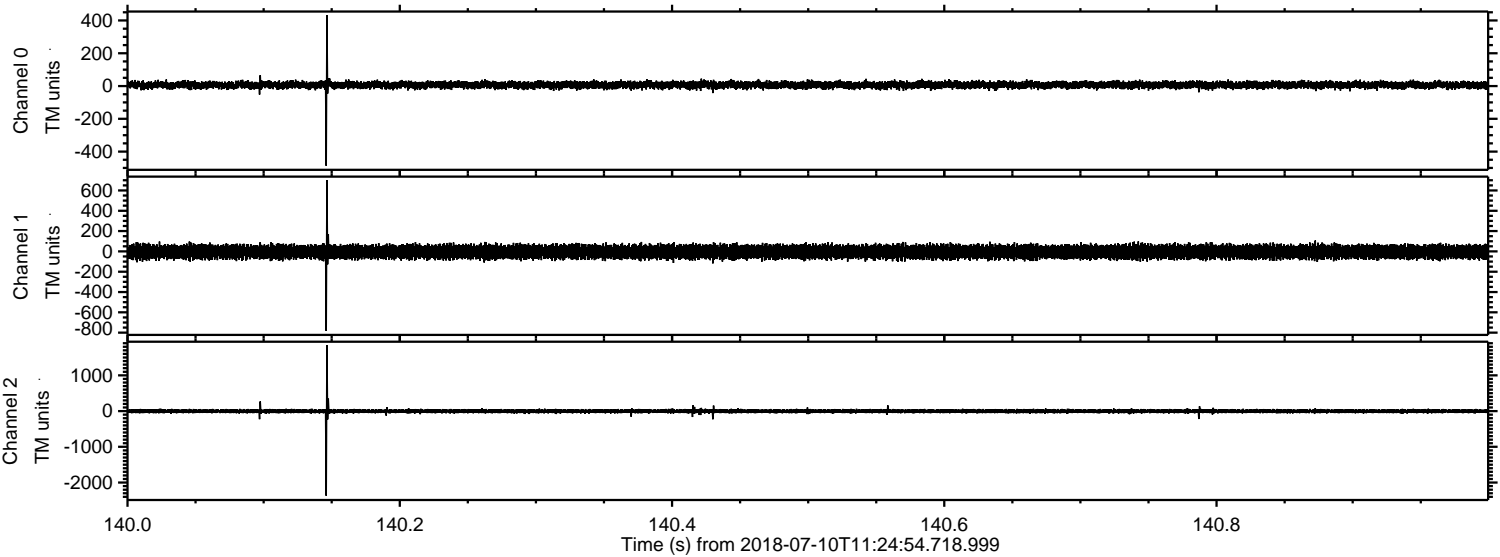

Processed Tue Jul 10 13:32:21 2018 by ELM ver.2012-10-06 from 001__elm20180710_112453__dat00.bin

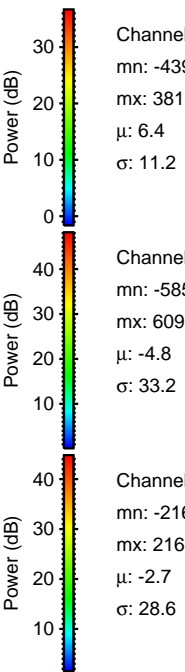
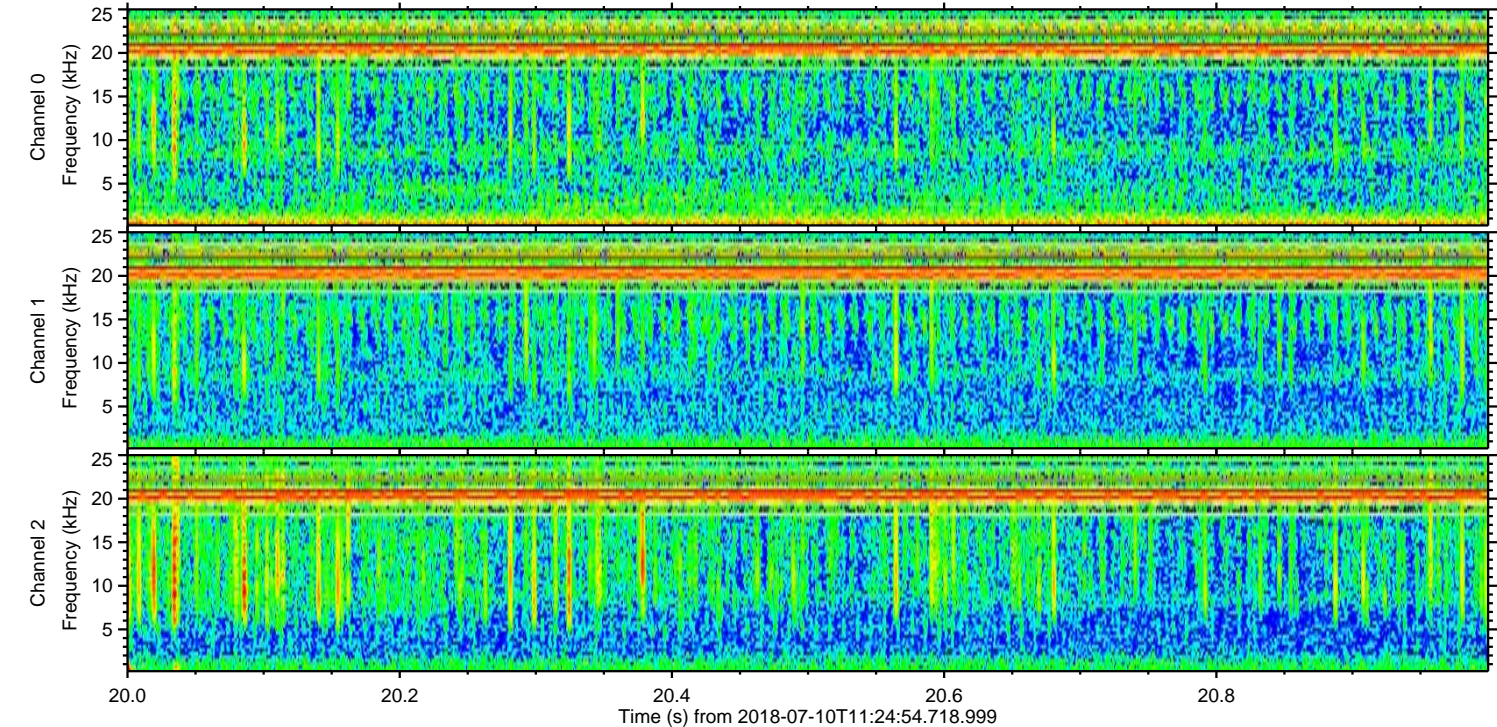
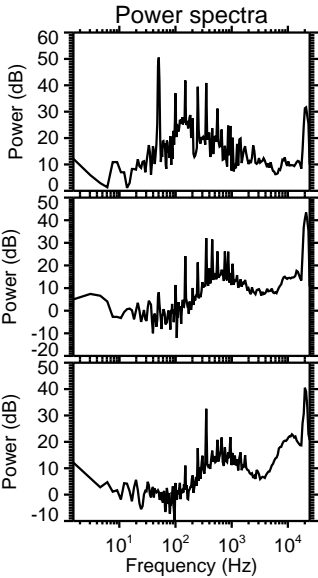
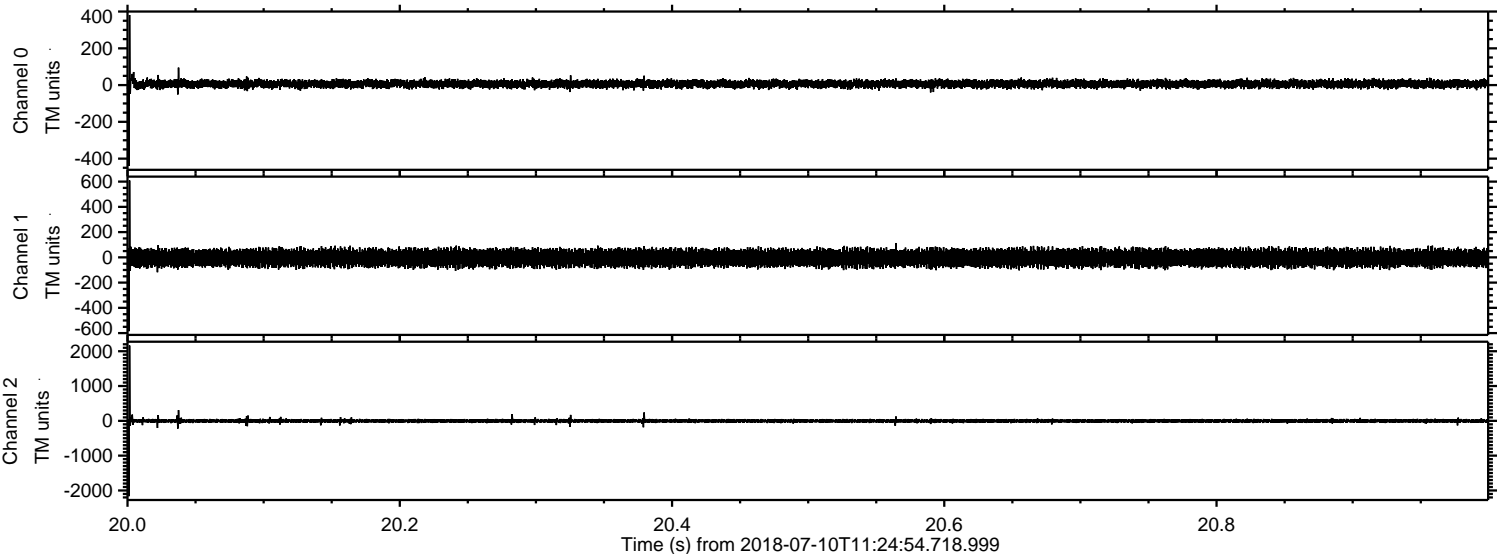

Processed Tue Jul 10 13:32:22 2018 by ELM ver.2012-10-06 from 001__elm20180710_112453__dat00.bin

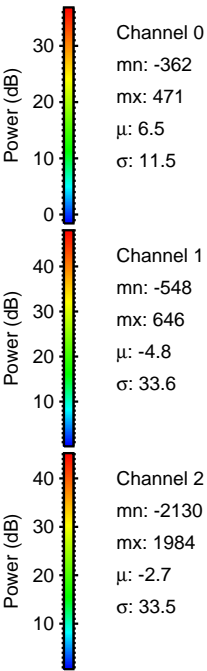
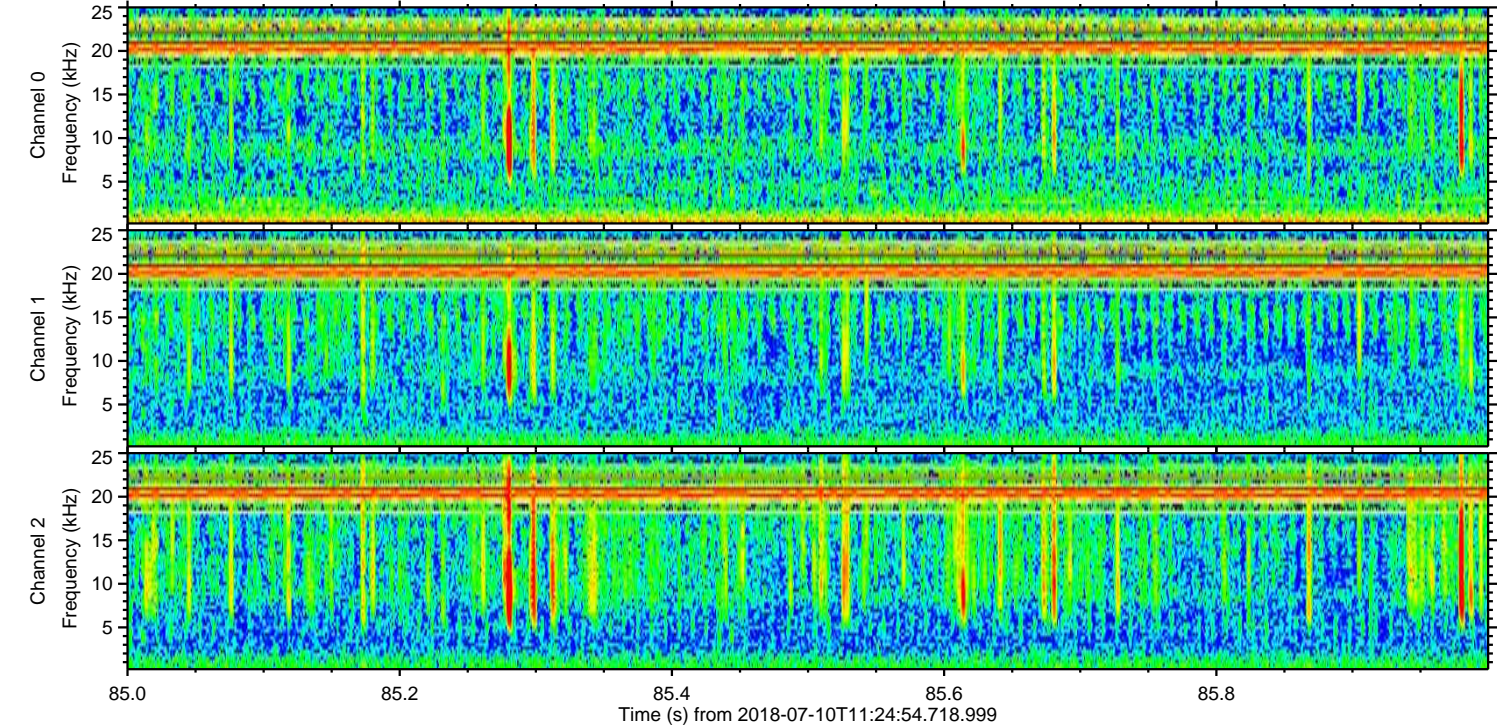
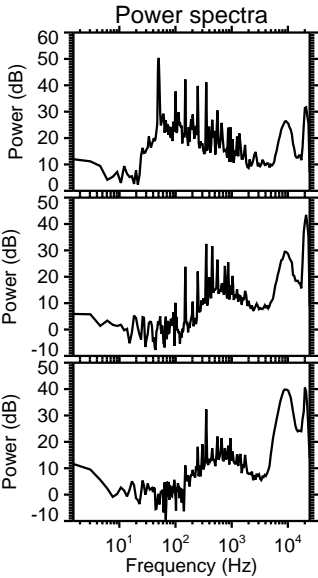
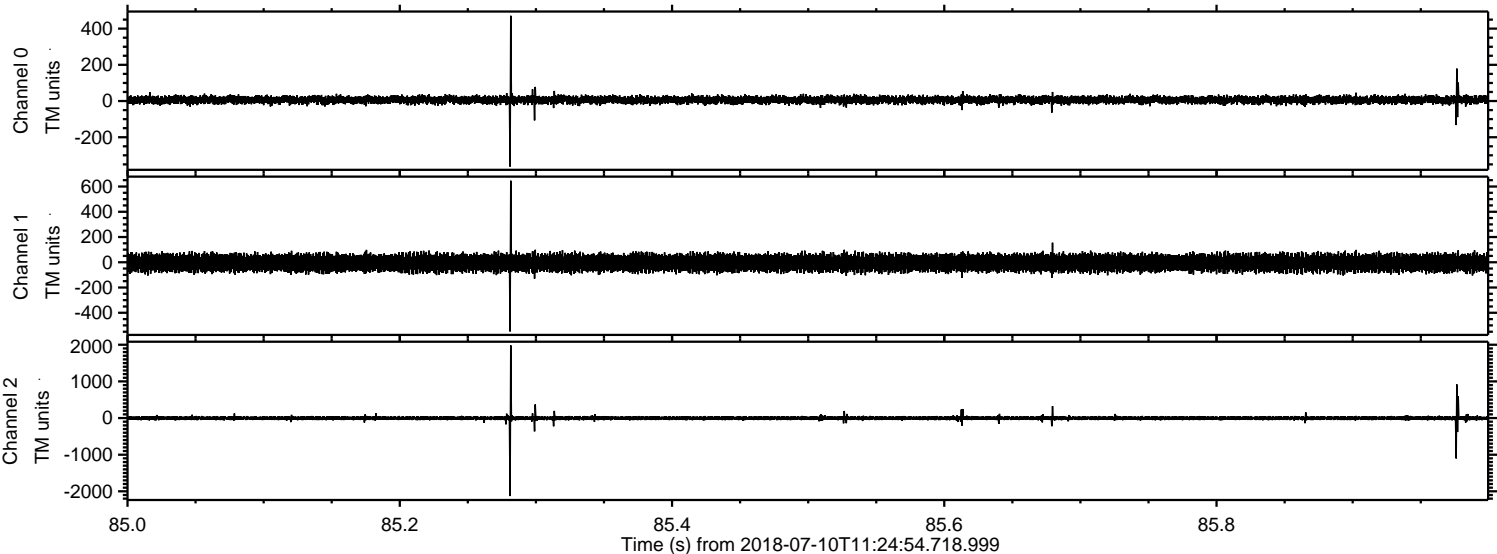

Channel 0
mn: -362
mx: 471
 μ : 6.5
 σ : 11.5

Channel 1
mn: -548
mx: 646
 μ : -4.8
 σ : 33.6

Channel 2
mn: -2130
mx: 1984
 μ : -2.7
 σ : 33.5

Processed Tue Jul 10 13:32:23 2018 by ELM ver.2012-10-06 from 001__elm20180710_112453__dat00.bin

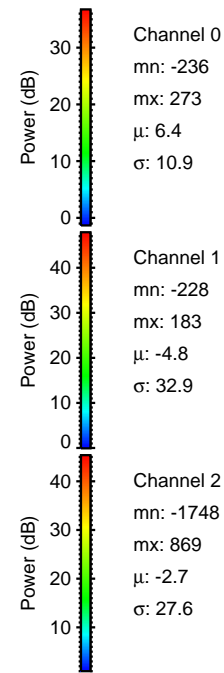
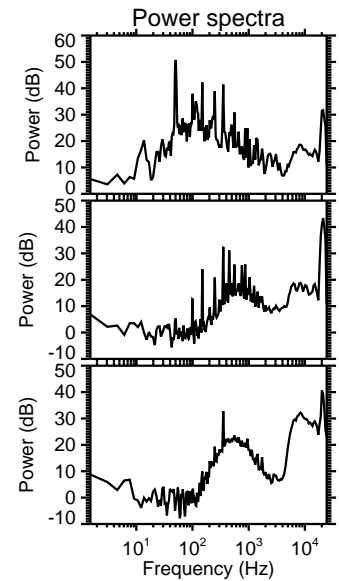
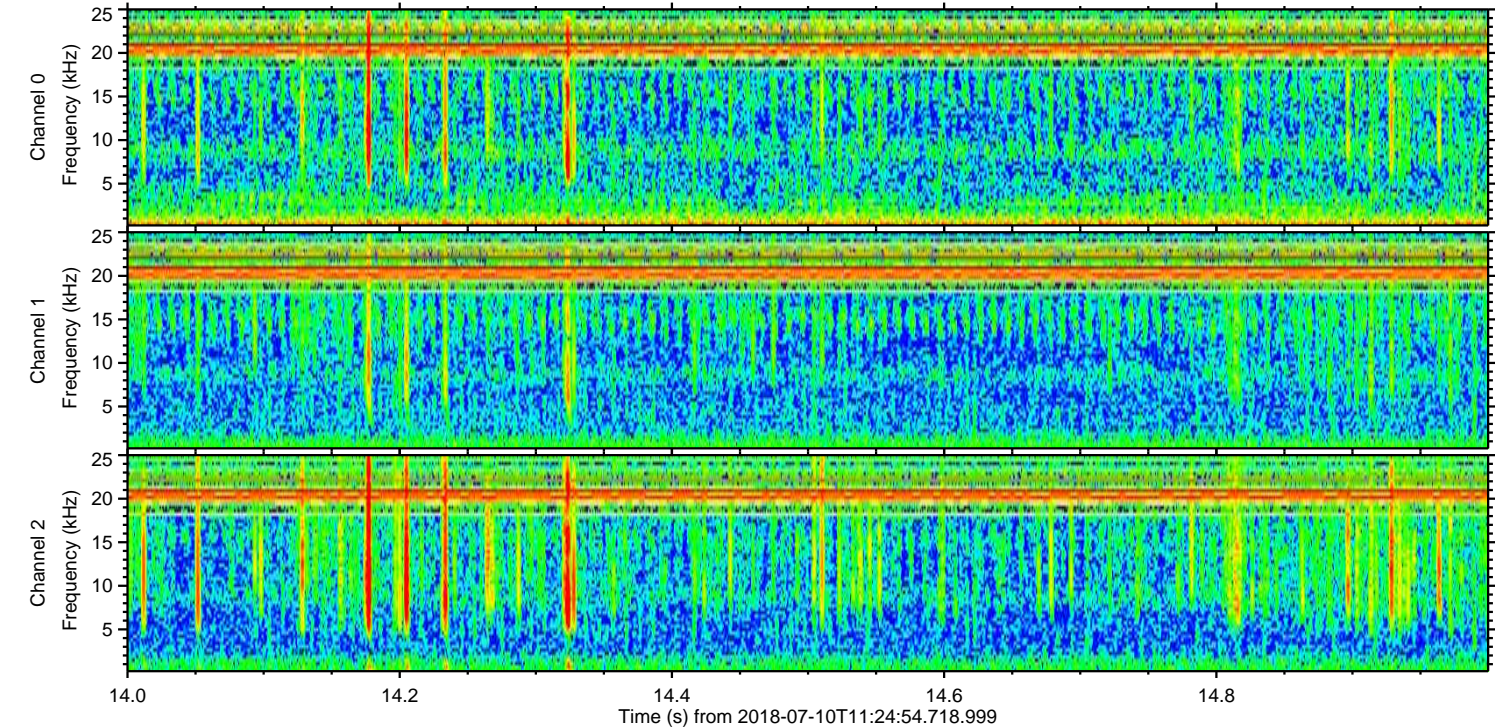
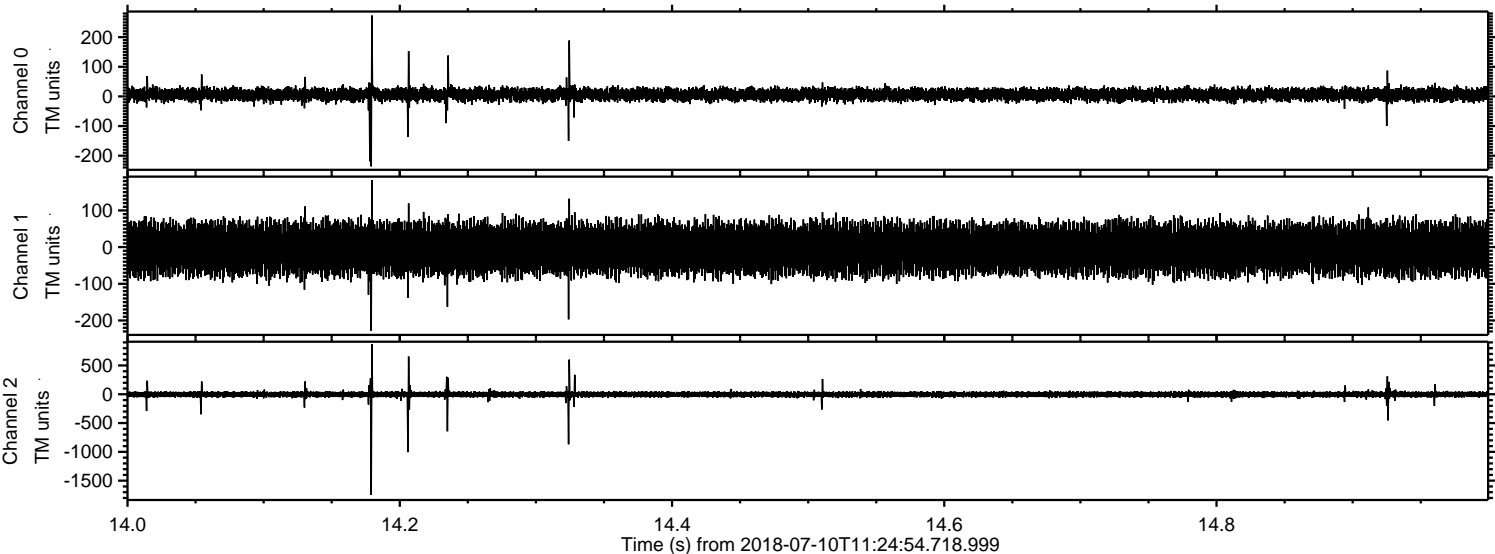

Processed Tue Jul 10 13:32:23 2018 by ELM ver.2012-10-06 from 001__elm20180710_112453__dat00.bin

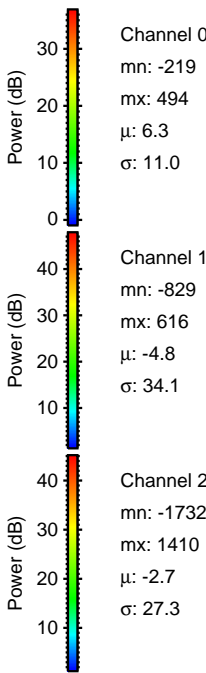
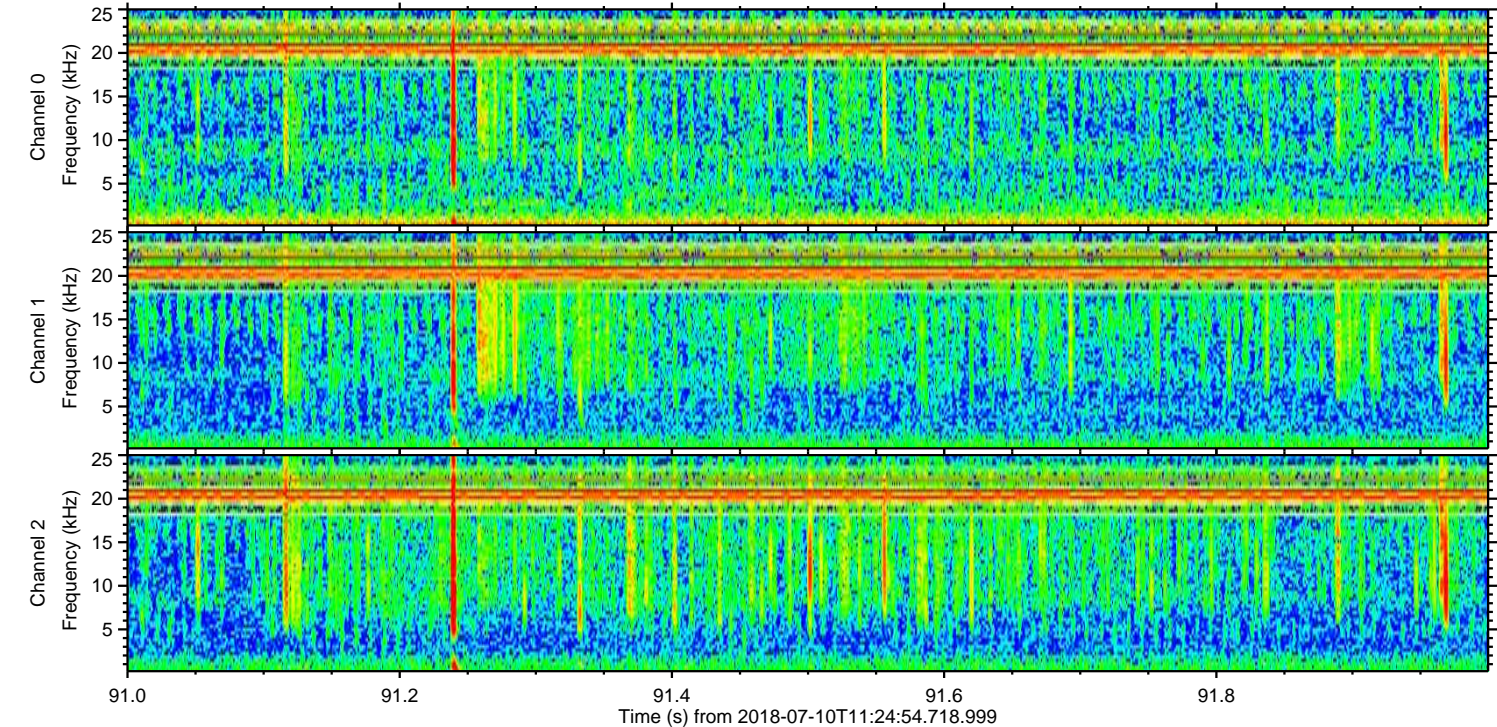
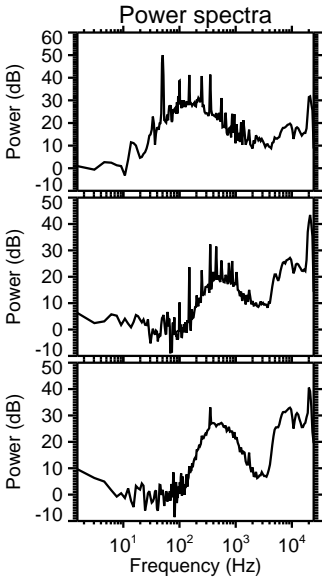
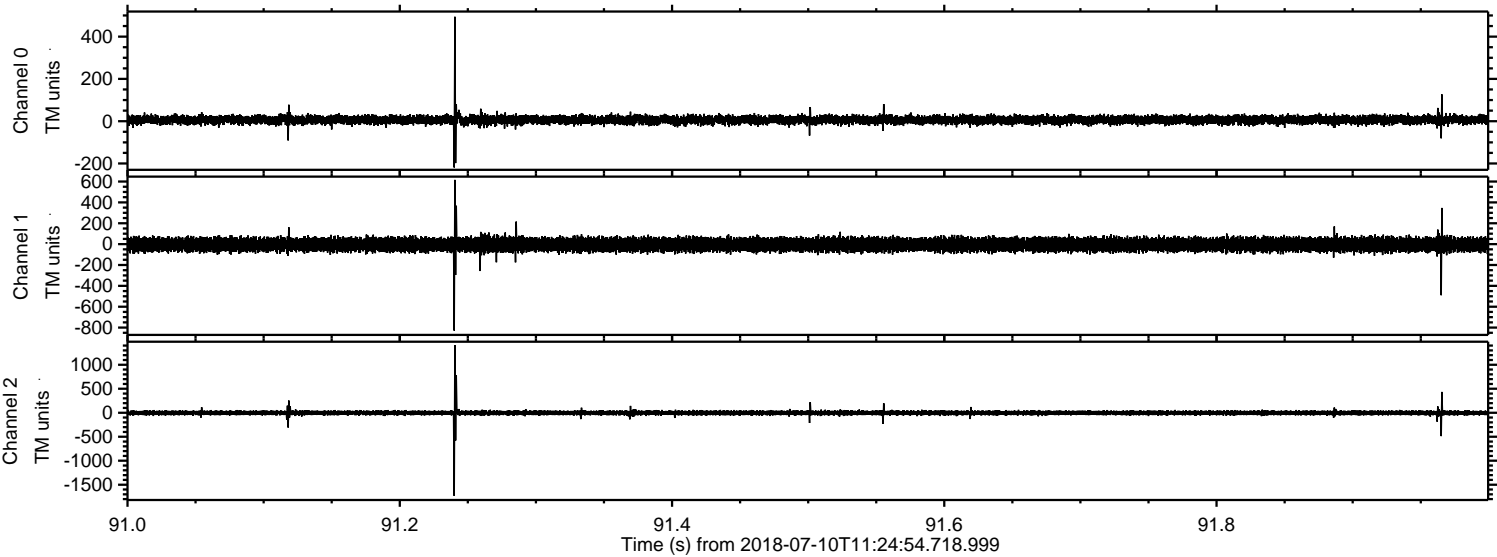

Processed Tue Jul 10 13:32:24 2018 by ELM ver.2012-10-06 from 001__elm20180710_112453__dat00.bin

