

ELMAVAN 3D WAVEFORMS (Measured data sampled at 50 kHz) 50999 packets of 144 samples from 2018-07-10T11:04:53.854.999.

Processed Tue Jul 10 13:13:18 2018 by ELM ver.2012-10-06 from 001__elm20180710_110452__dat00.bin

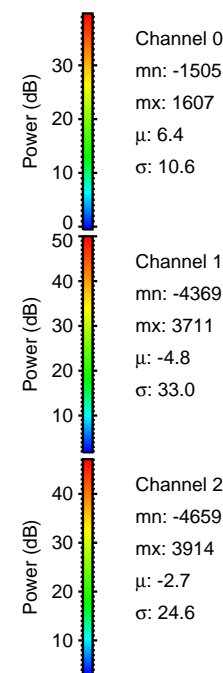

Processed Tue Jul 10 13:13:24 2018 by ELM ver.2012-10-06 from 001__elm20180710_110452__dat00.bin

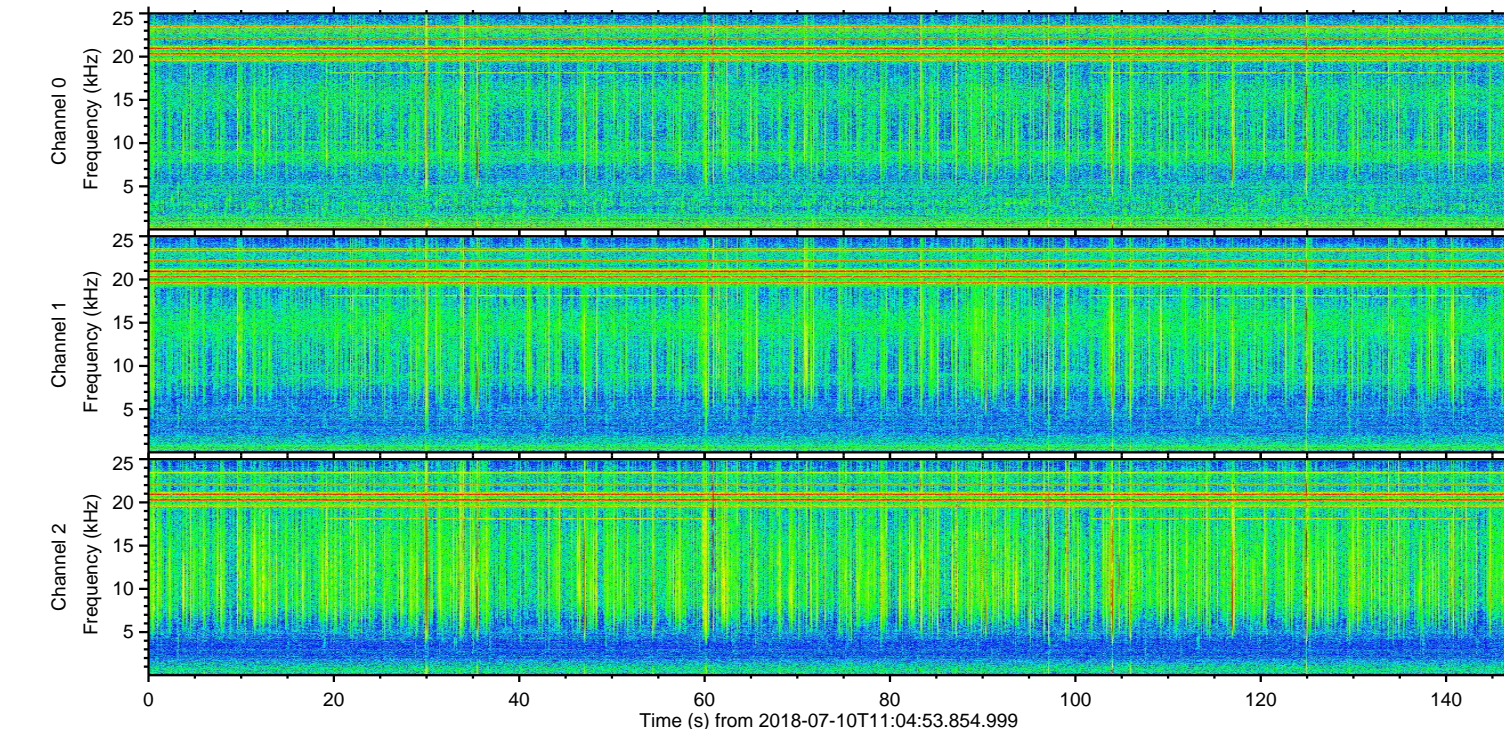
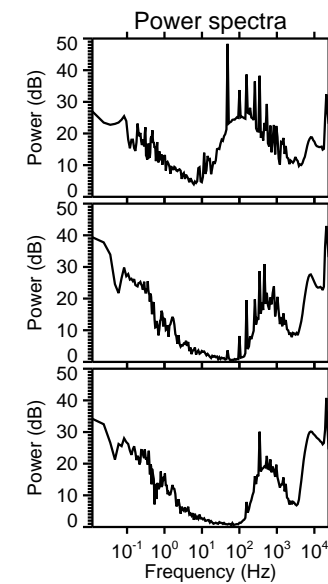
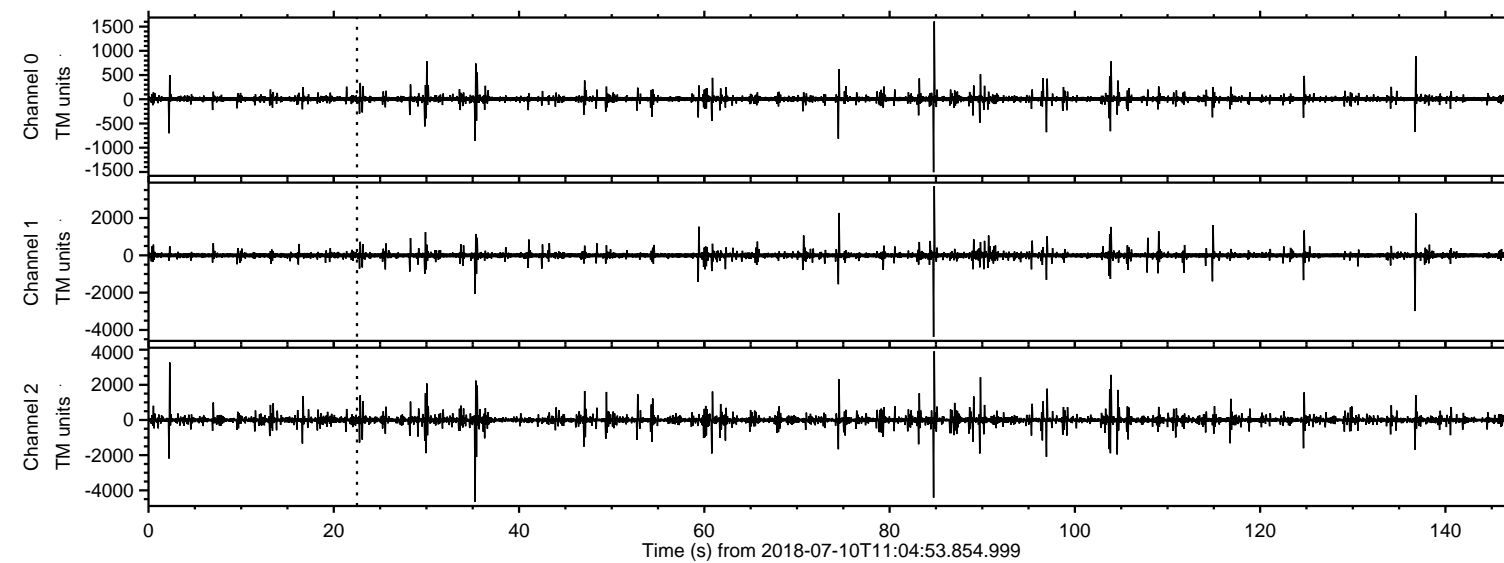
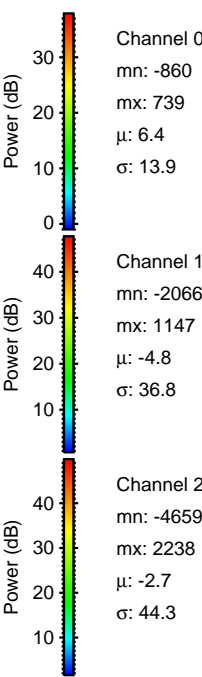
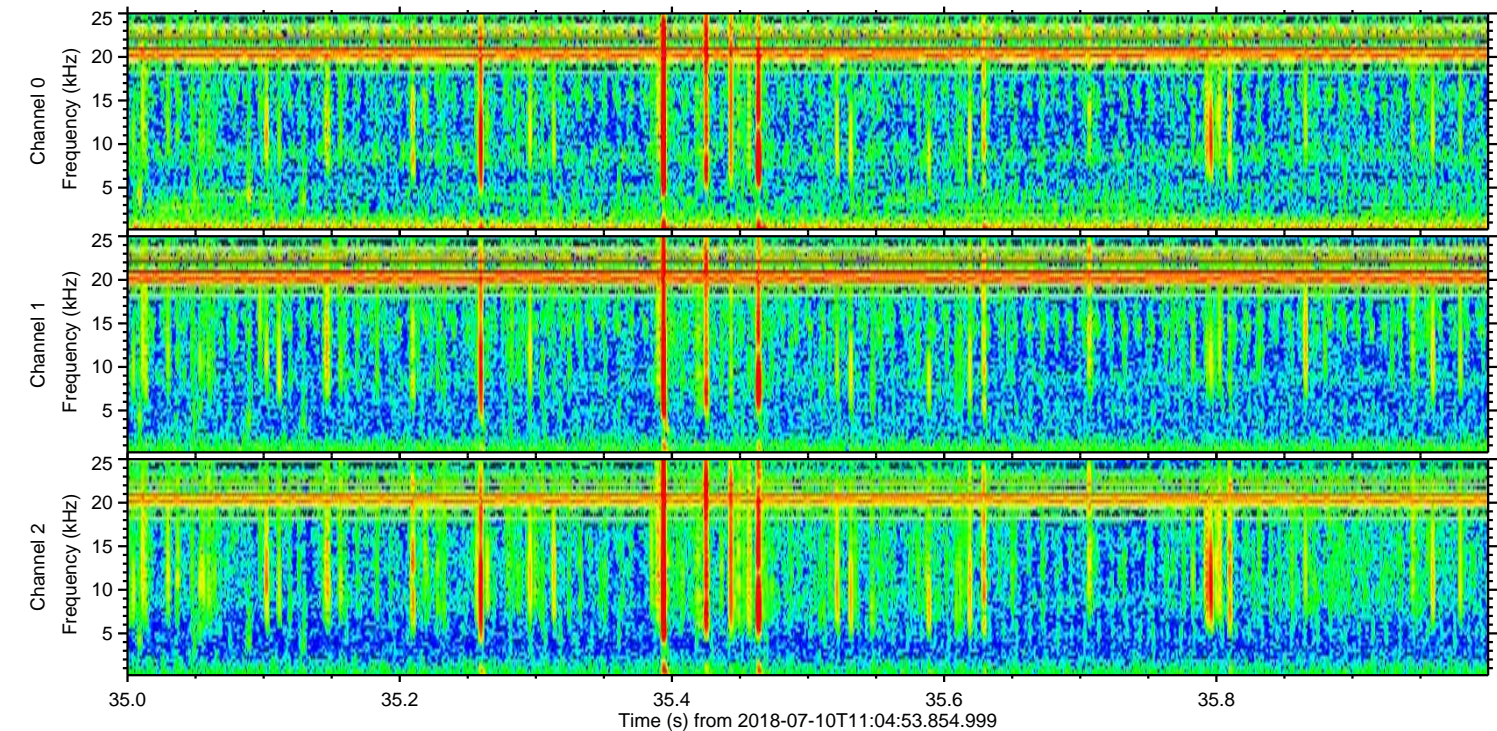
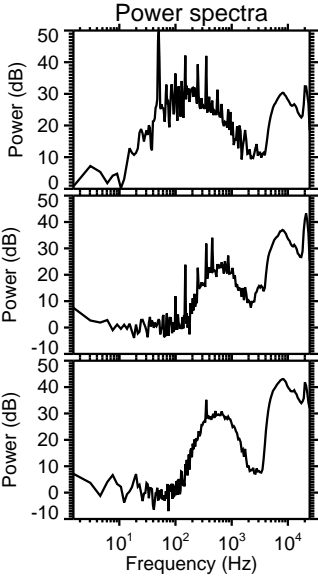
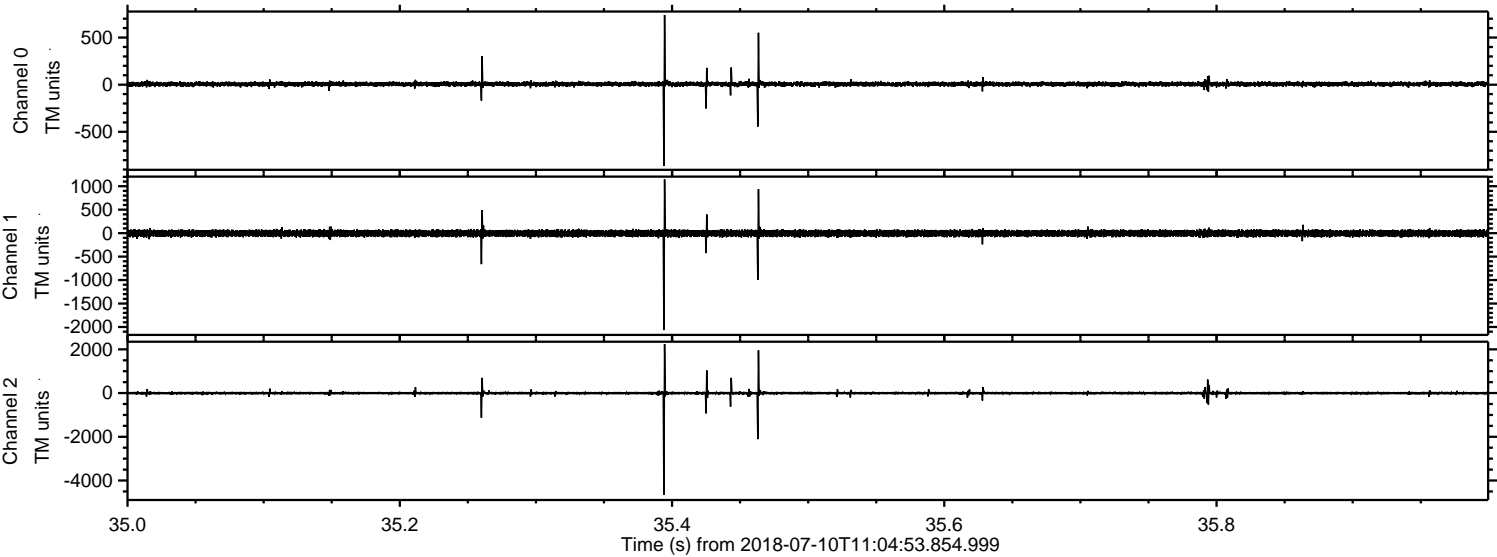

Processed Tue Jul 10 13:13:25 2018 by ELM ver.2012-10-06 from 001__elm20180710_110452__dat00.bin

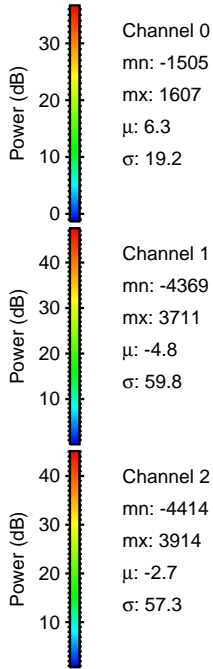
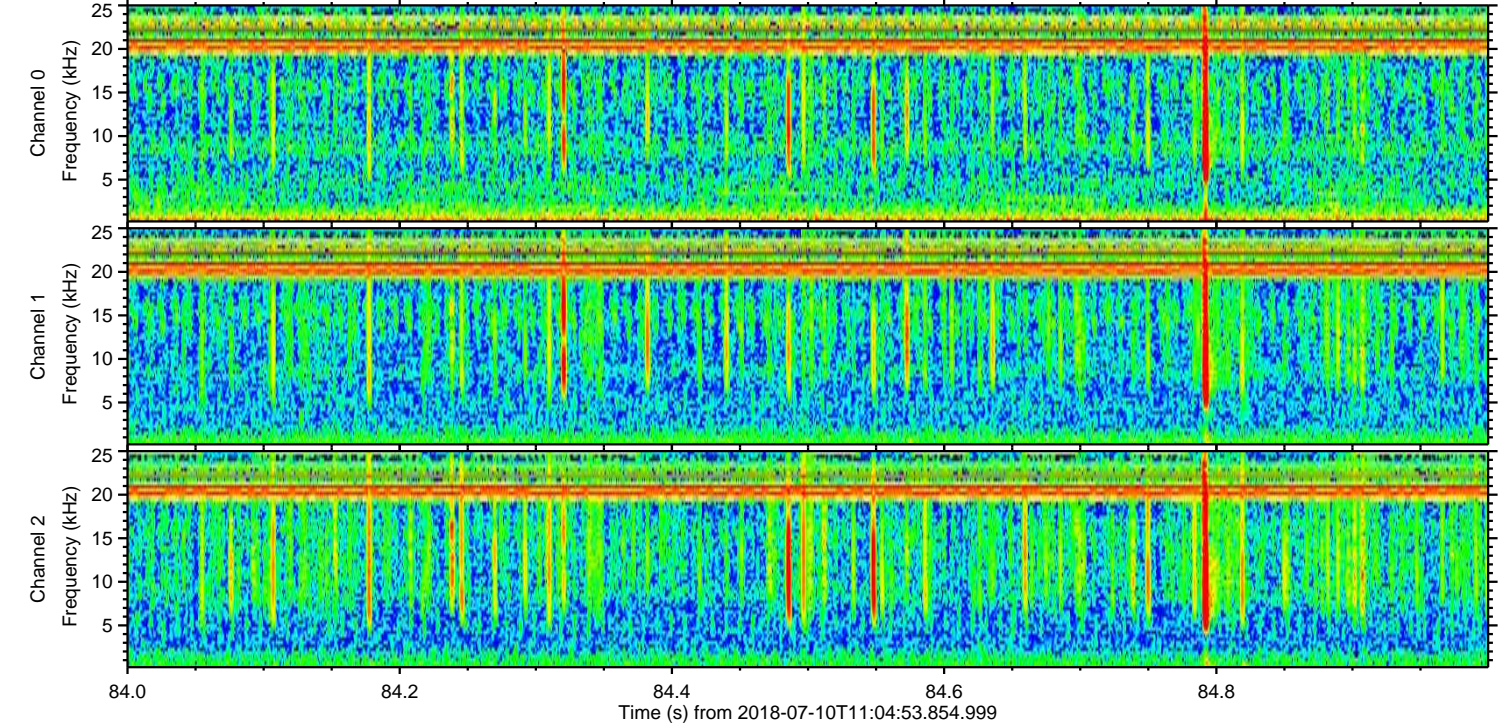
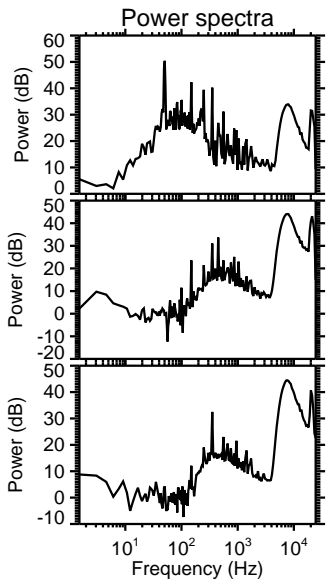
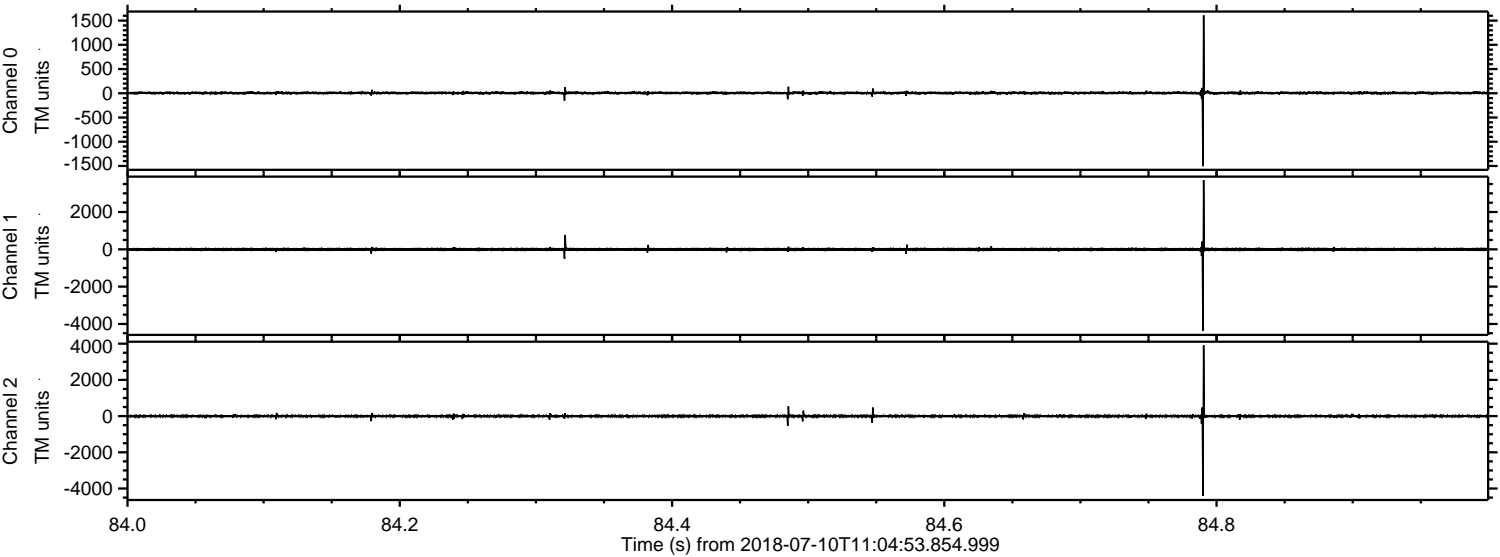

Processed Tue Jul 10 13:13:25 2018 by ELM ver.2012-10-06 from 001__elm20180710_110452__dat00.bin

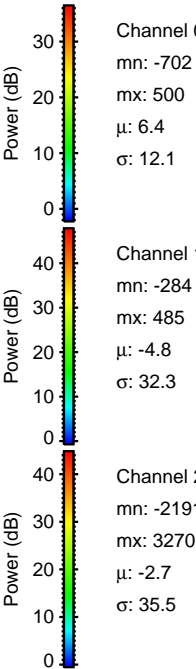
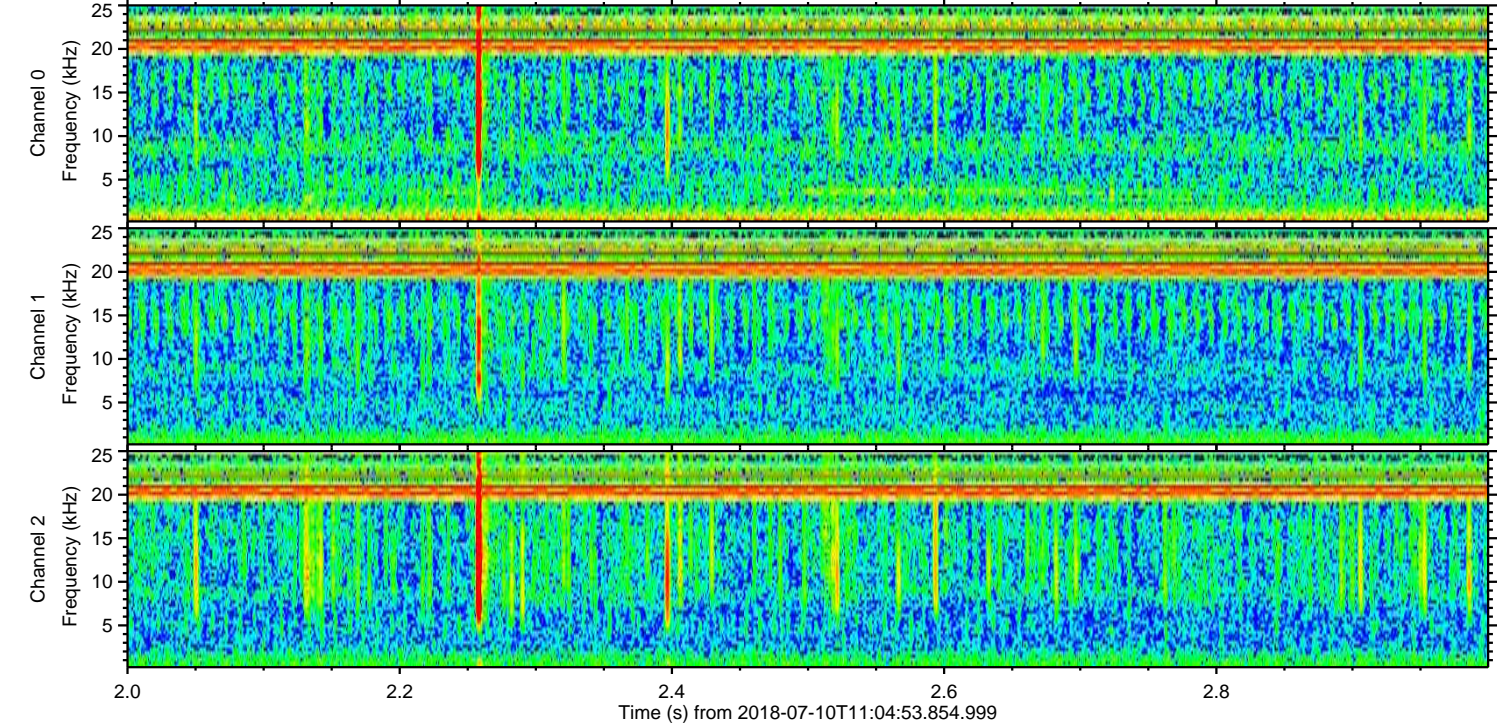
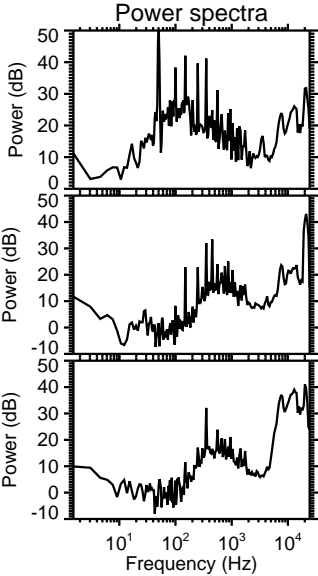
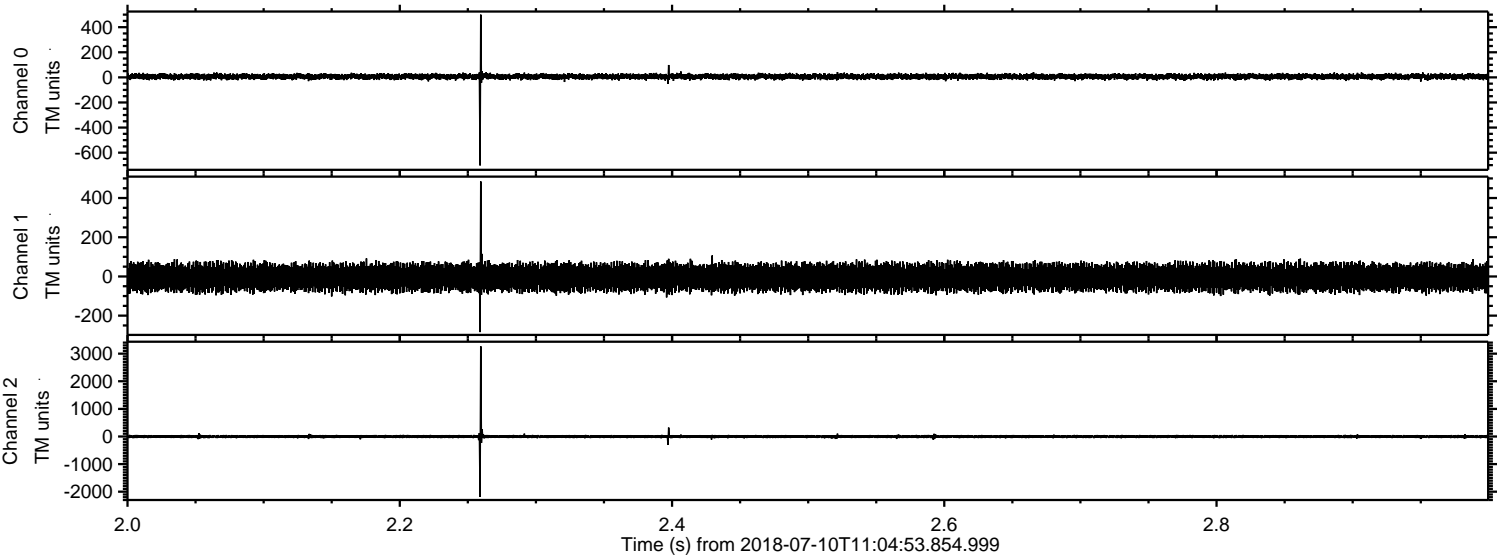

ELMAVAN 3D WAVEFORMS (Measured data sampled at 50 kHz) 50999 packets of 144 samples from 2018-07-10T11:04:53.854.999. Part 137/147

Processed Tue Jul 10 13:13:26 2018 by ELM ver.2012-10-06 from 001__elm20180710_110452__dat00.bin

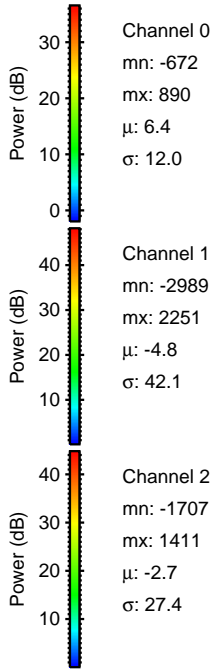
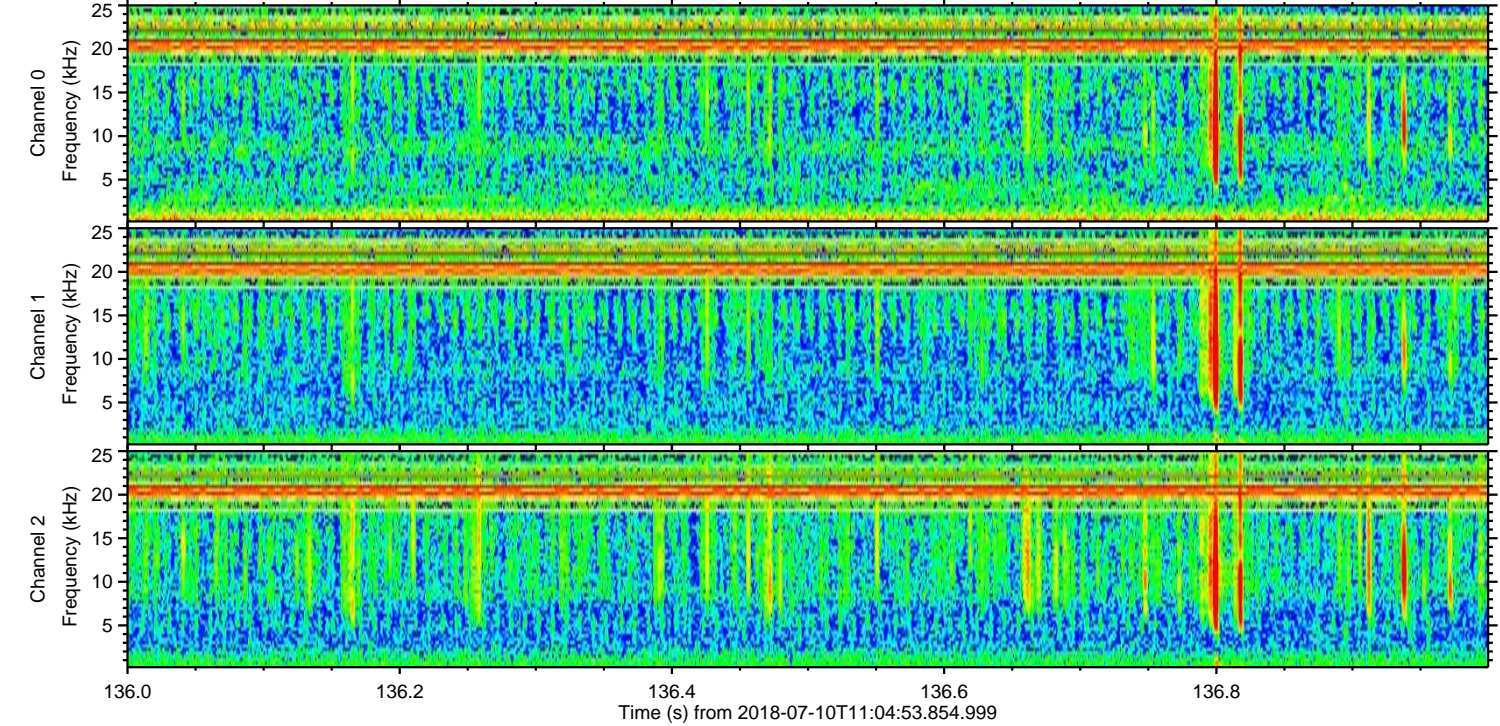
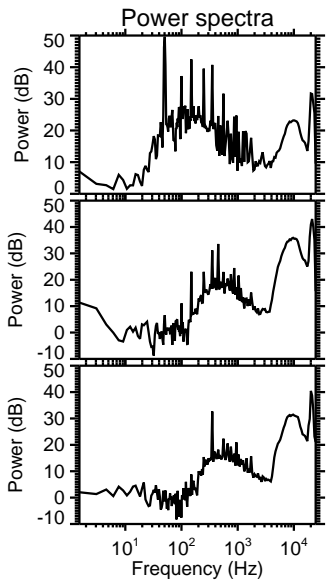
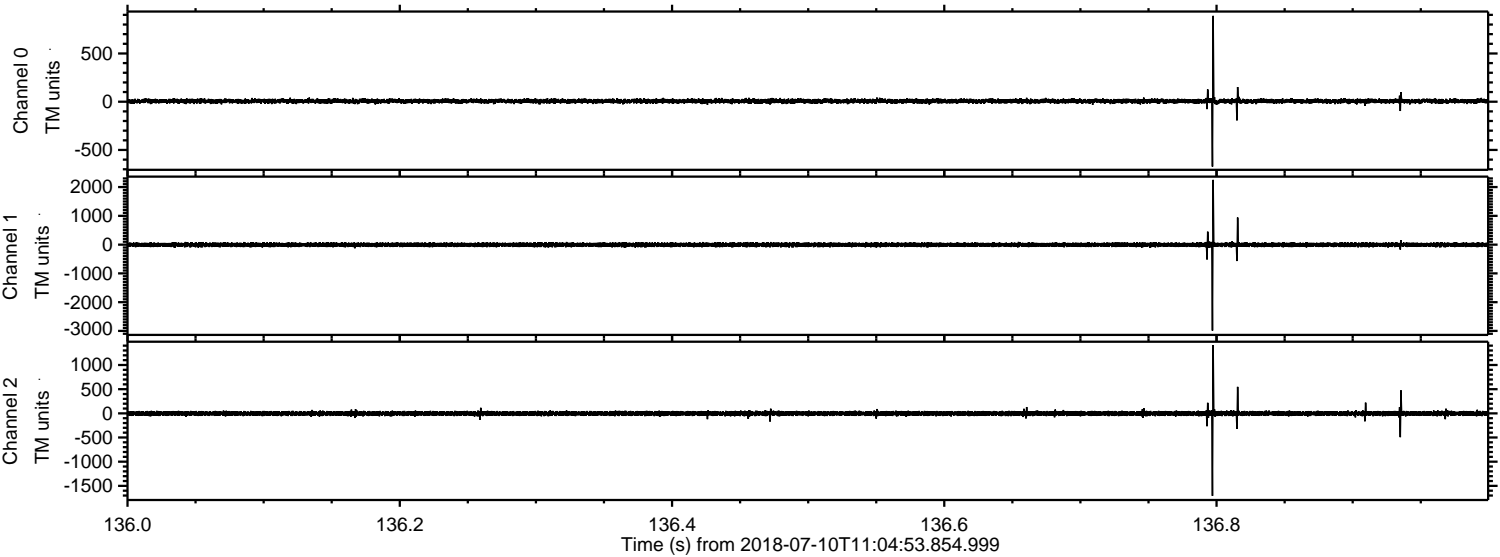

ELMAVAN 3D WAVEFORMS (Measured data sampled at 50 kHz) 50999 packets of 144 samples from 2018-07-10T11:04:53.854.999. Part 104/147

Processed Tue Jul 10 13:13:27 2018 by ELM ver.2012-10-06 from 001__elm20180710_110452__dat00.bin

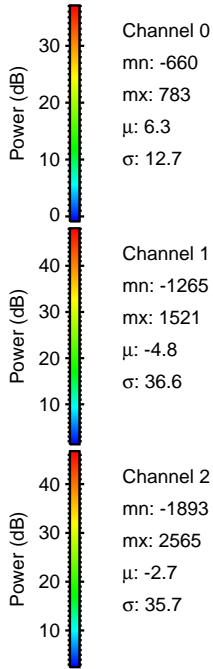
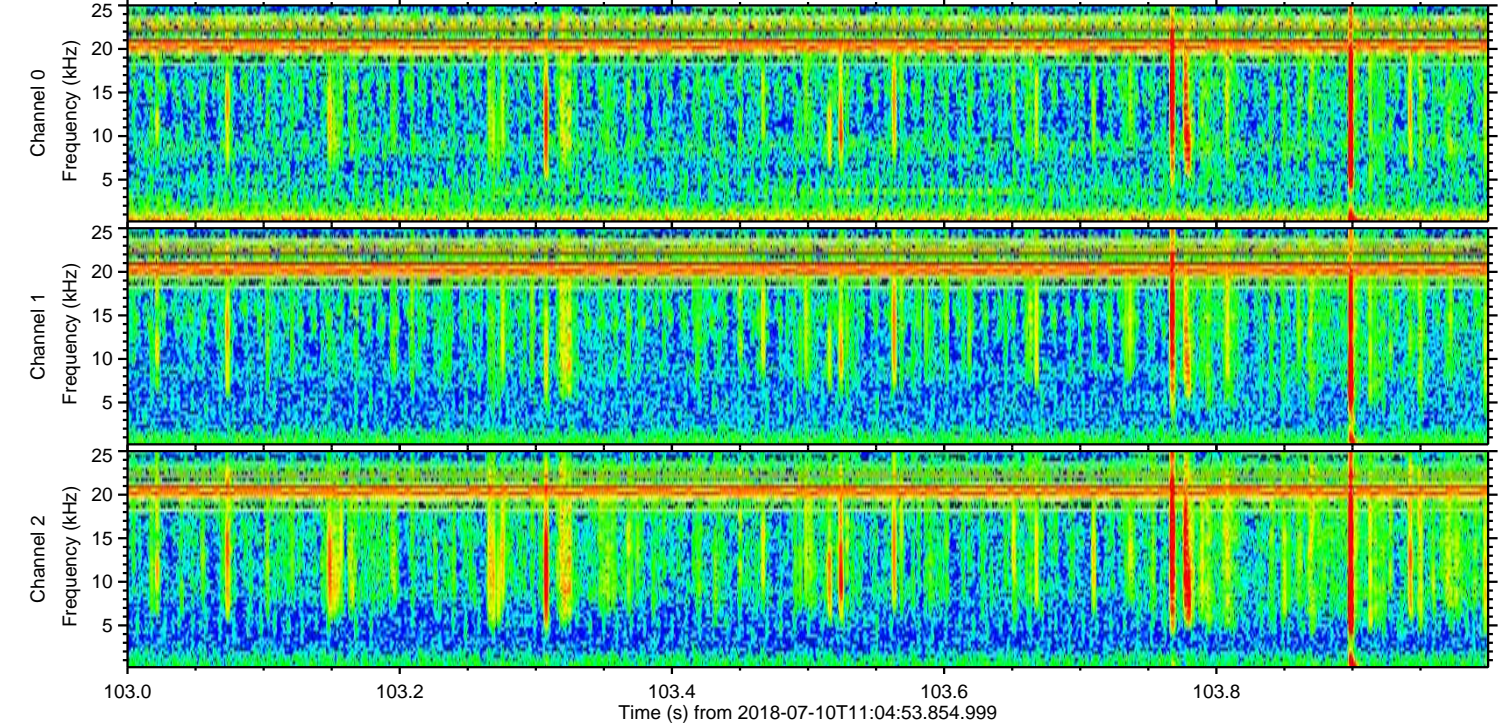
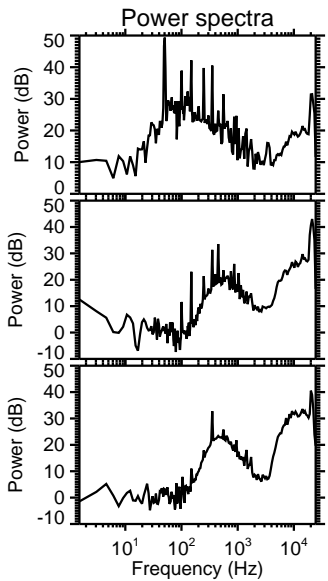
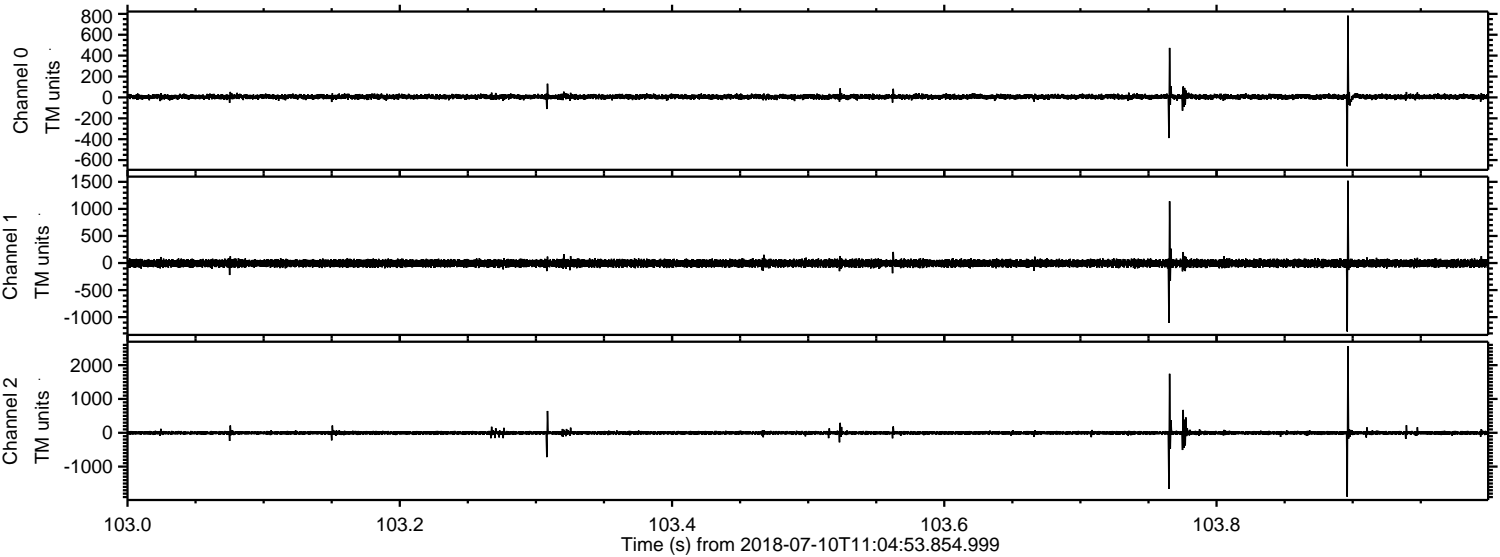

Channel 0
mn: -660
mx: 783
 μ : 6.3
 σ : 12.7

Channel 1
mn: -1265
mx: 1521
 μ : -4.8
 σ : 36.6

Channel 2
mn: -1893
mx: 2565
 μ : -2.7
 σ : 35.7

Processed Tue Jul 10 13:13:27 2018 by ELM ver.2012-10-06 from 001__elm20180710_110452__dat00.bin

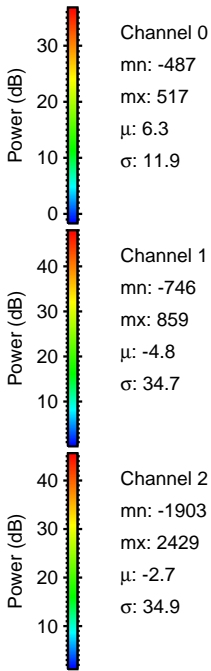
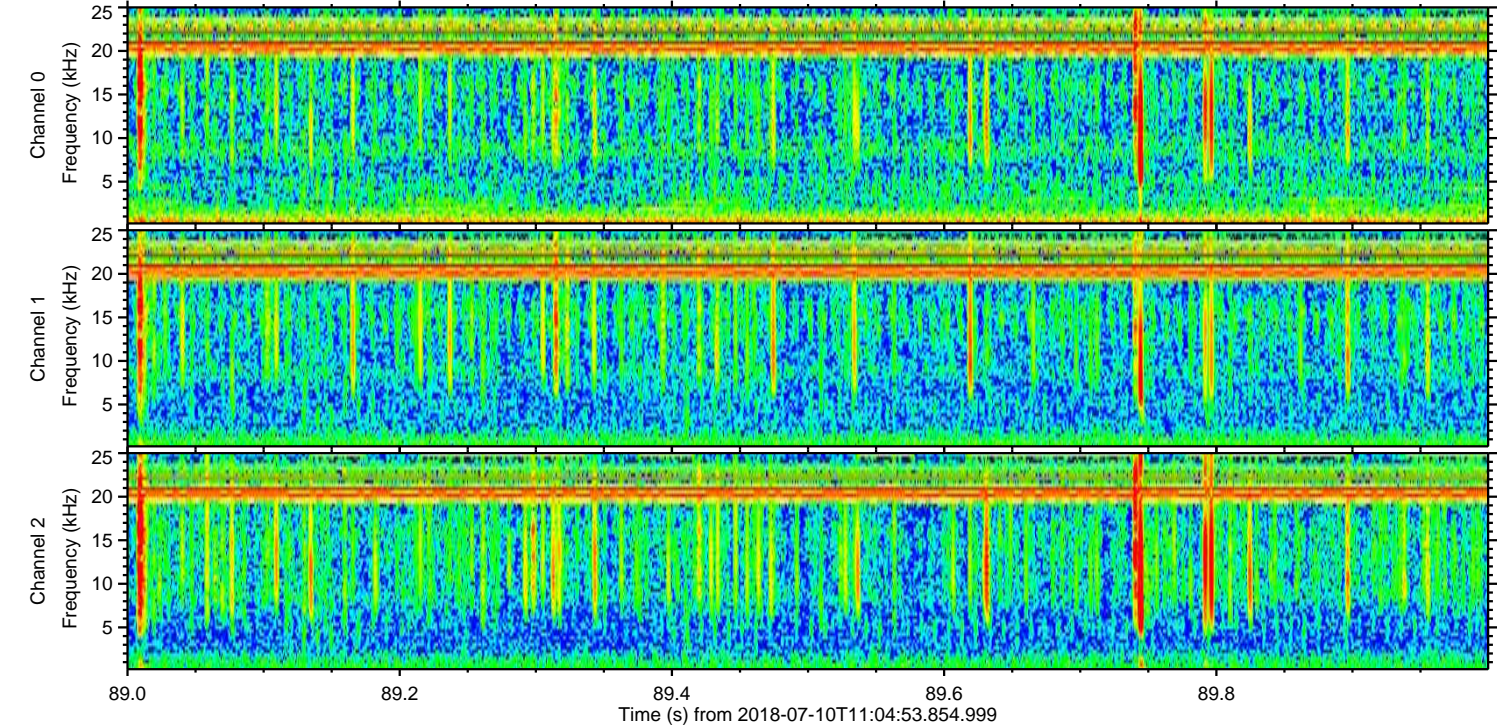
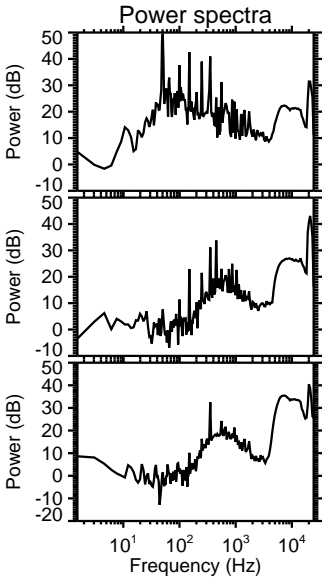
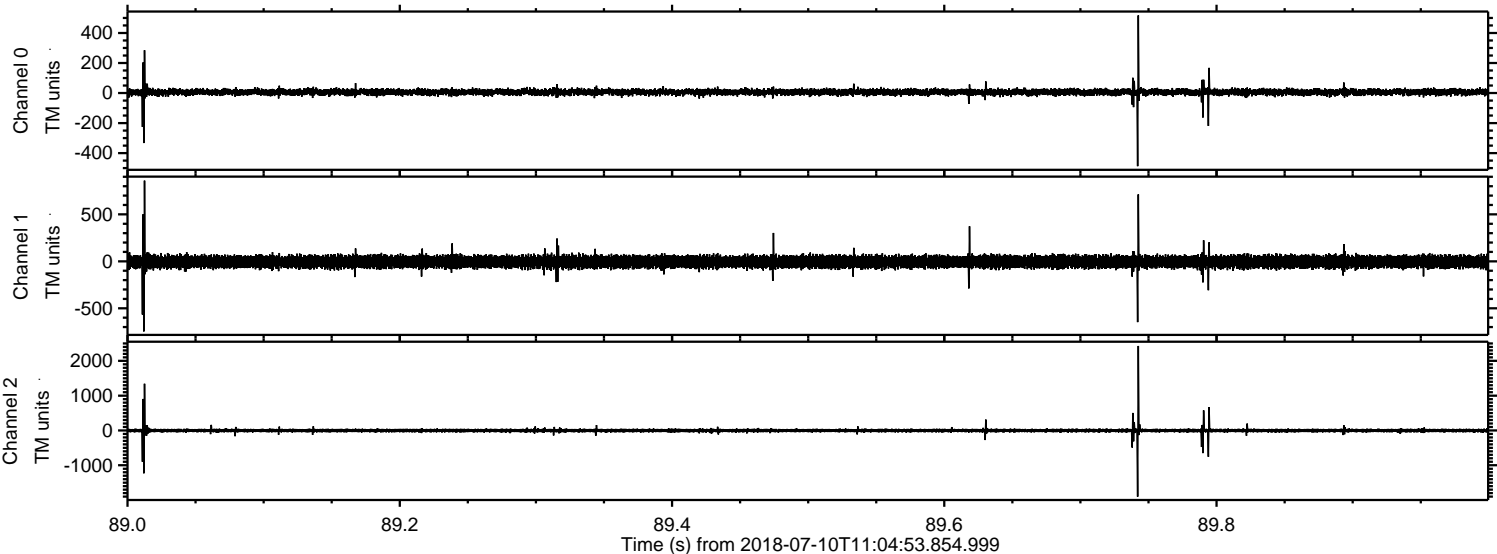

Processed Tue Jul 10 13:13:28 2018 by ELM ver.2012-10-06 from 001__elm20180710_110452__dat00.bin

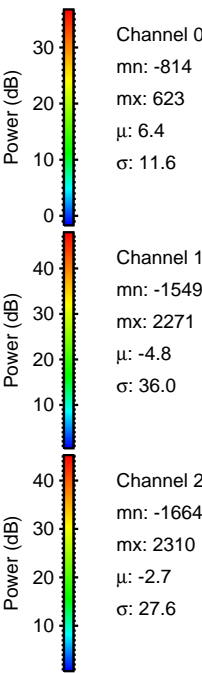
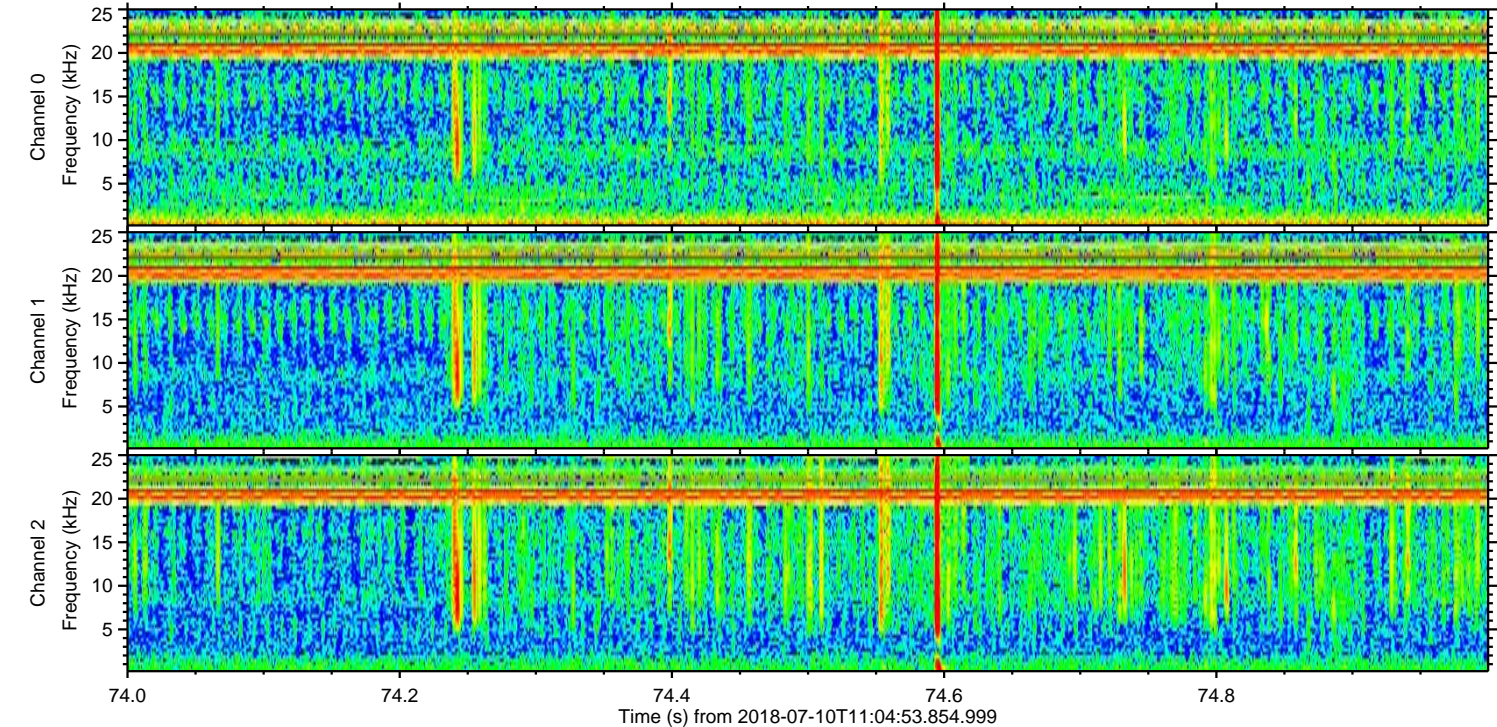
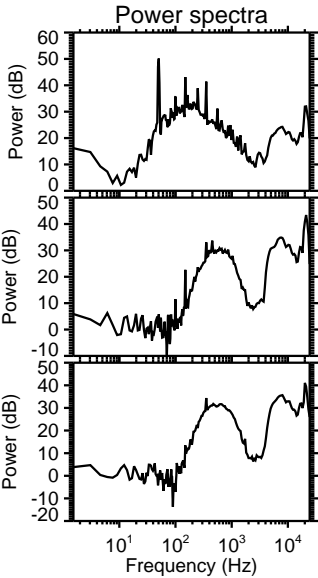
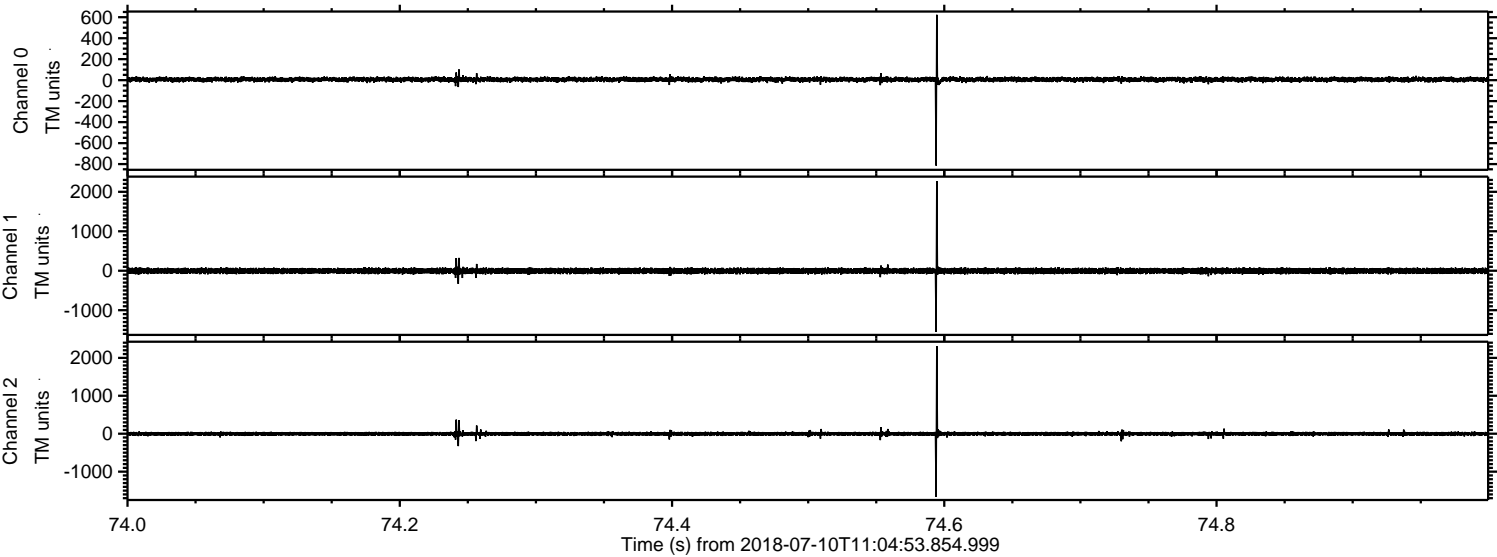

Processed Tue Jul 10 13:13:28 2018 by ELM ver.2012-10-06 from 001__elm20180710_110452__dat00.bin

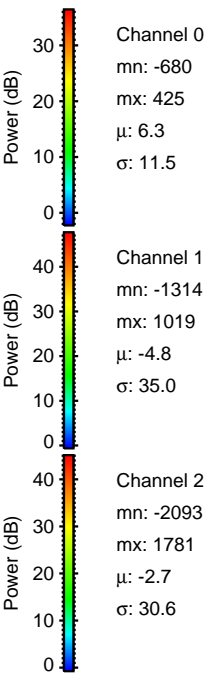
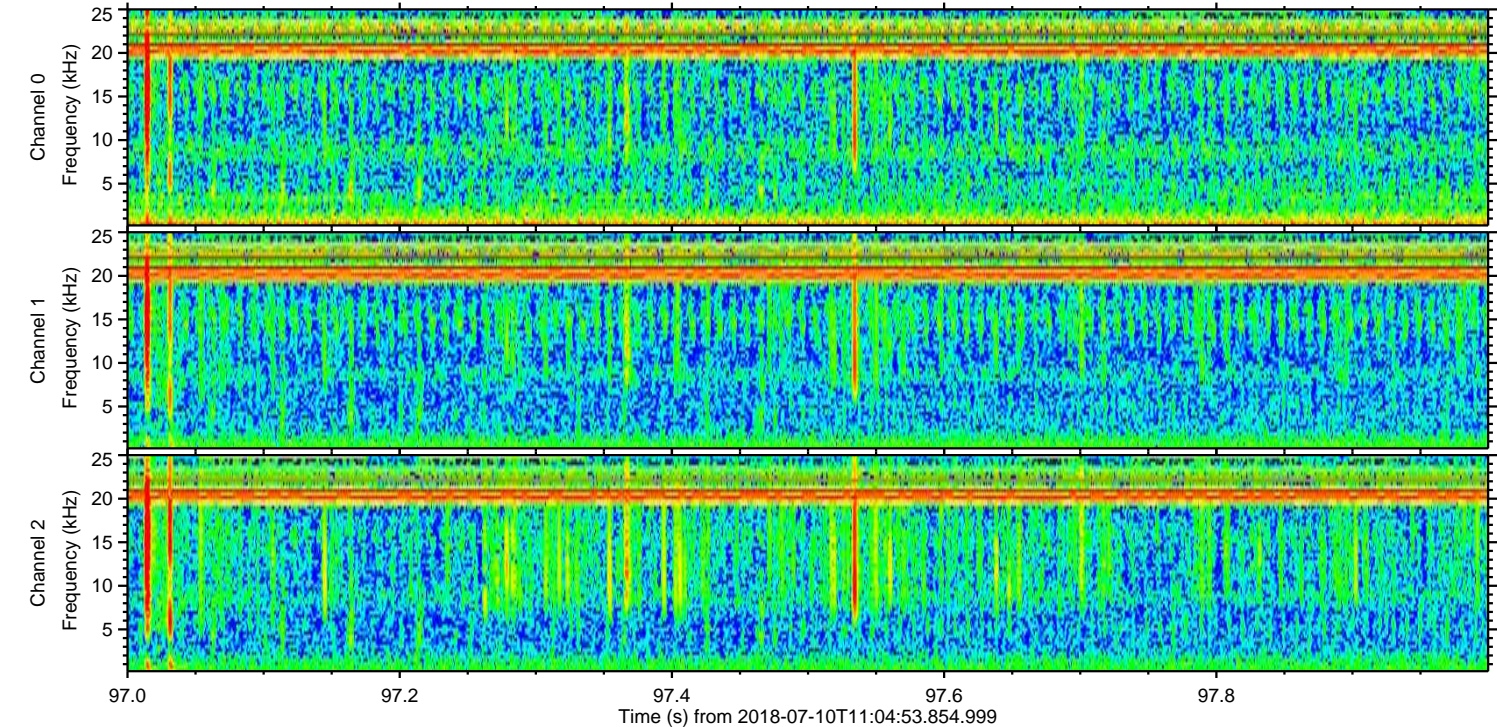
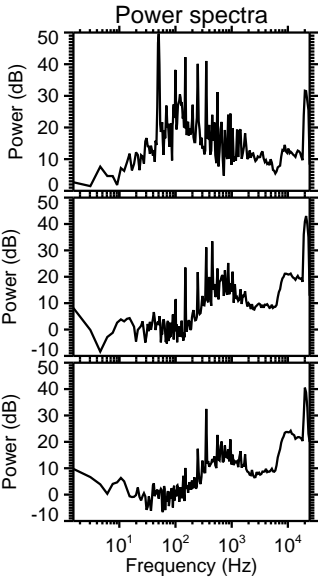
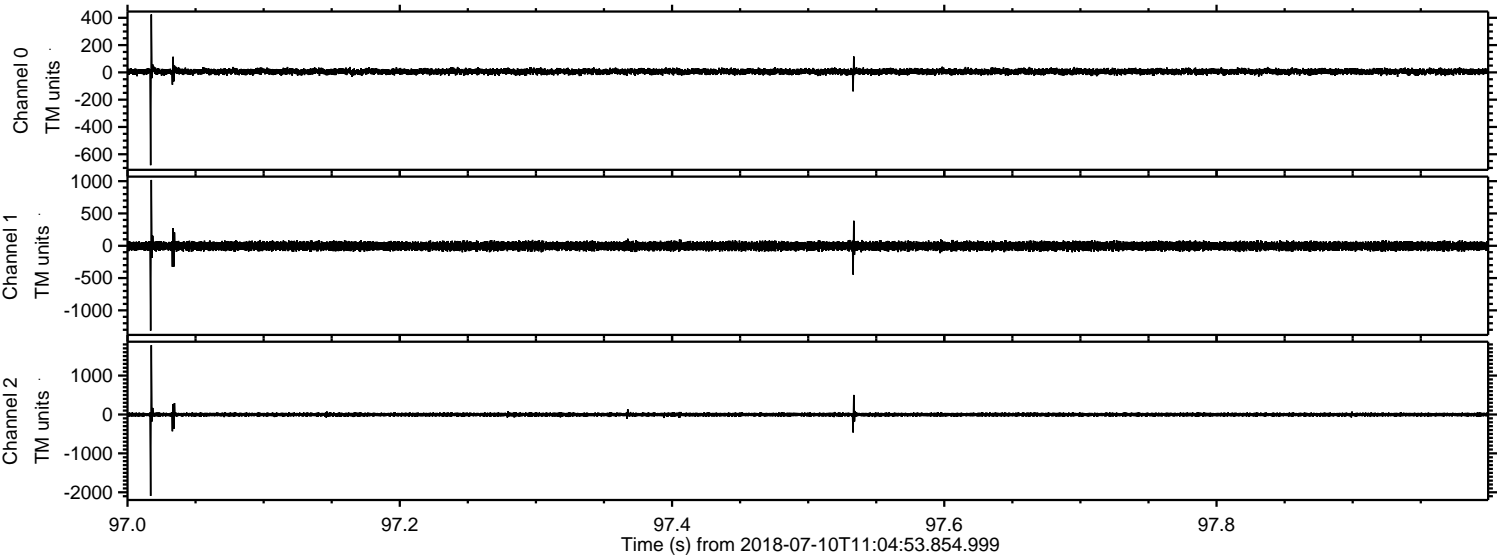

Processed Tue Jul 10 13:13:29 2018 by ELM ver.2012-10-06 from 001__elm20180710_110452__dat00.bin

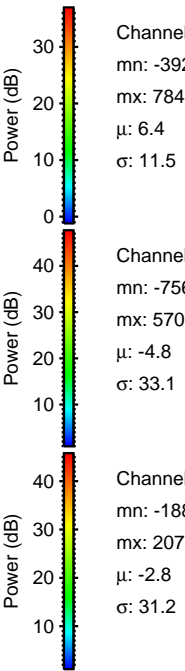
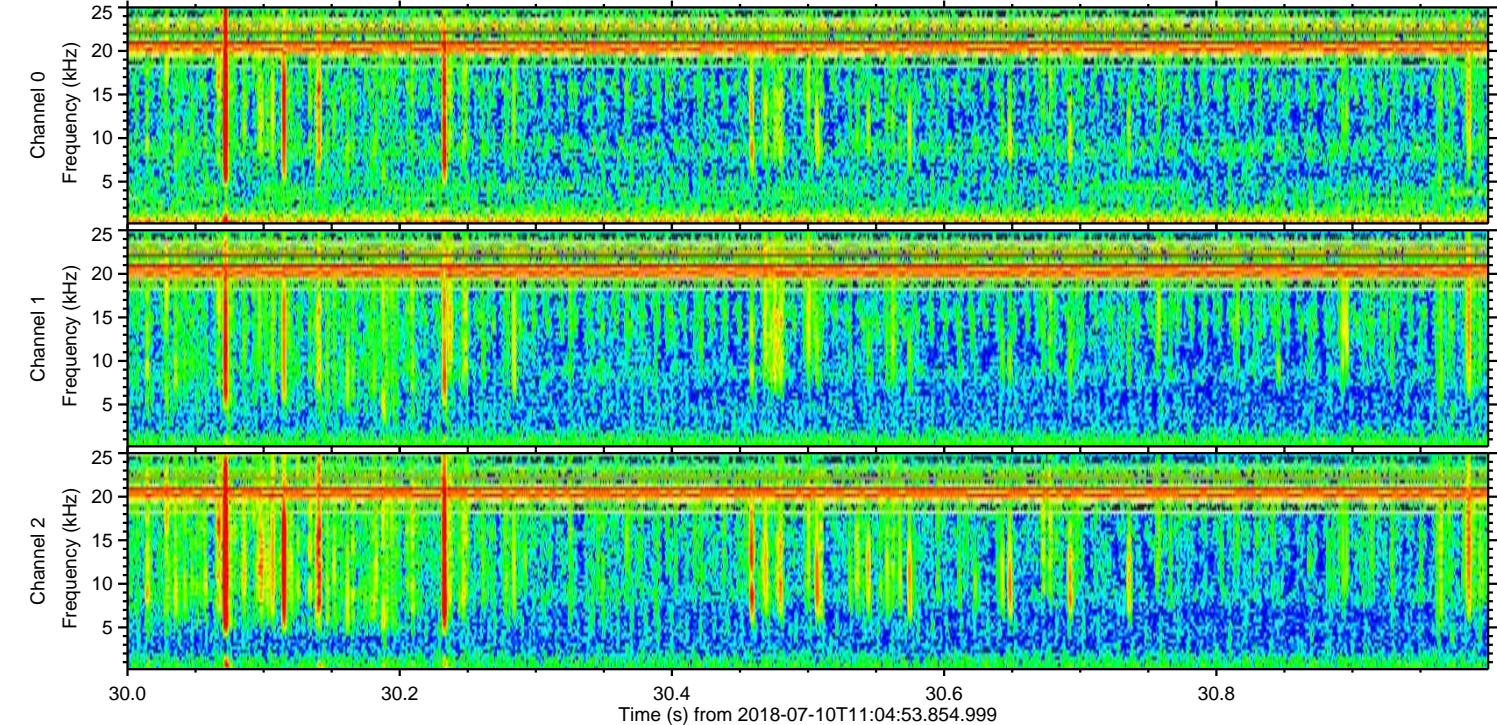
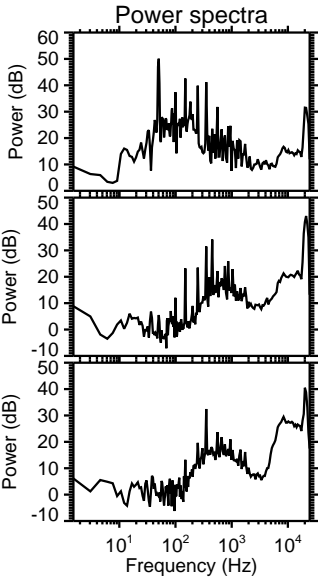
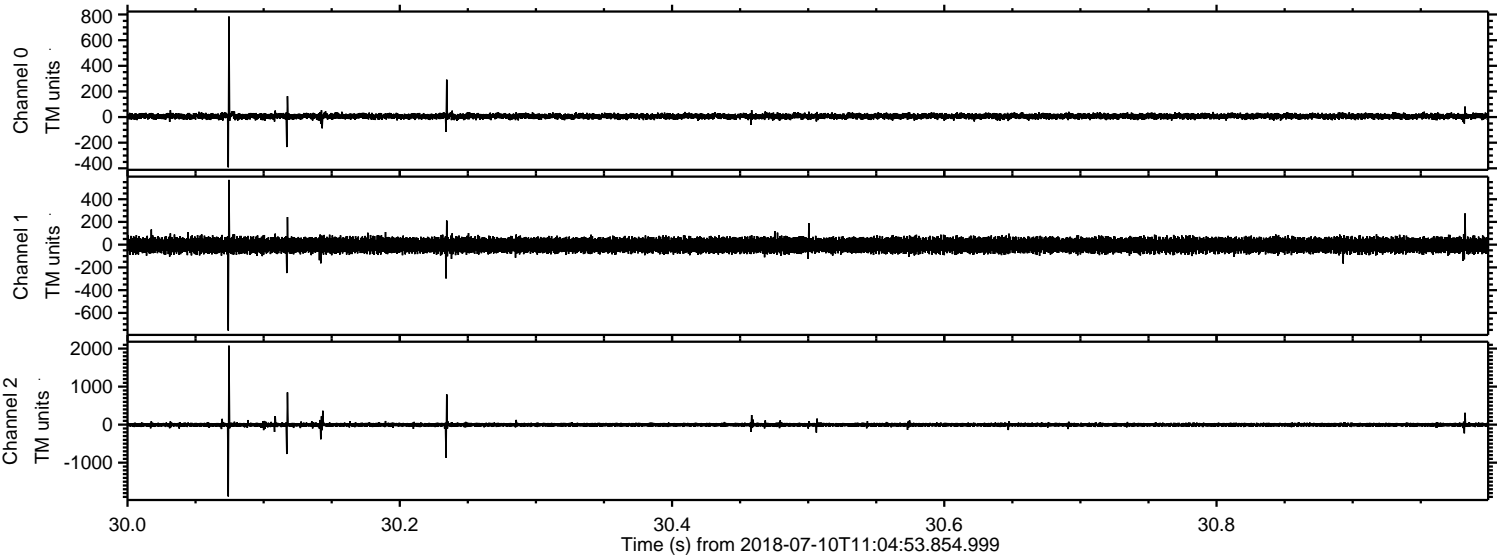

Channel 0
mn: -392
mx: 784
 μ : 6.4
 σ : 11.5

Channel 1
mn: -756
mx: 570
 μ : -4.8
 σ : 33.1

Channel 2
mn: -1887
mx: 2078
 μ : -2.8
 σ : 31.2

Processed Tue Jul 10 13:13:30 2018 by ELM ver.2012-10-06 from 001__elm20180710_110452__dat00.bin

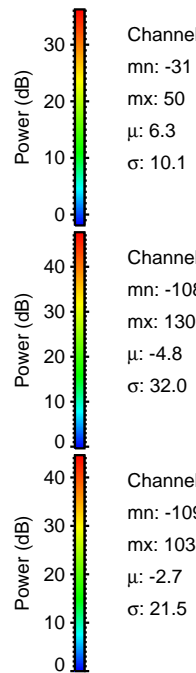
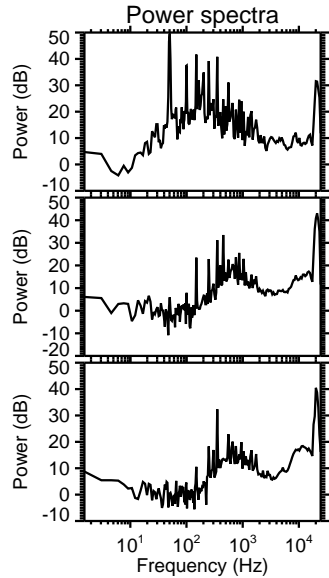
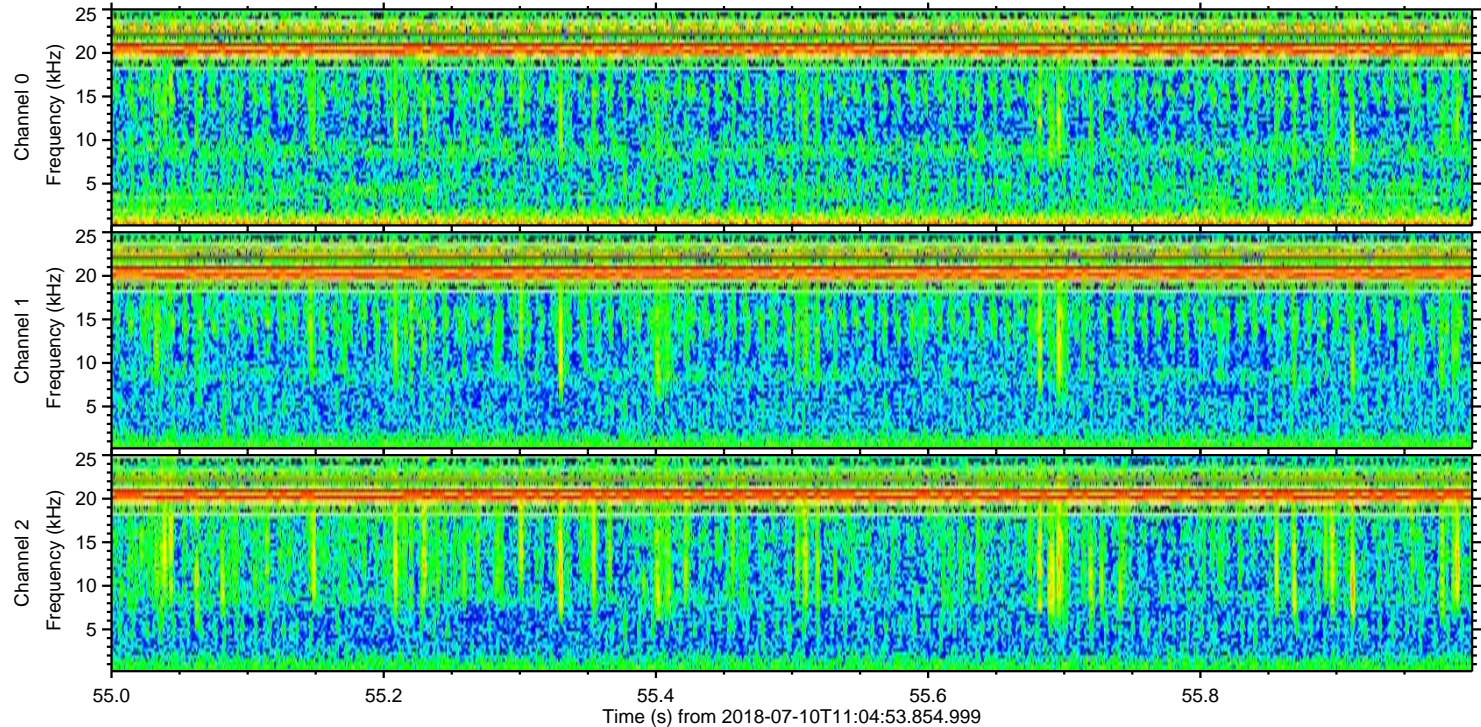
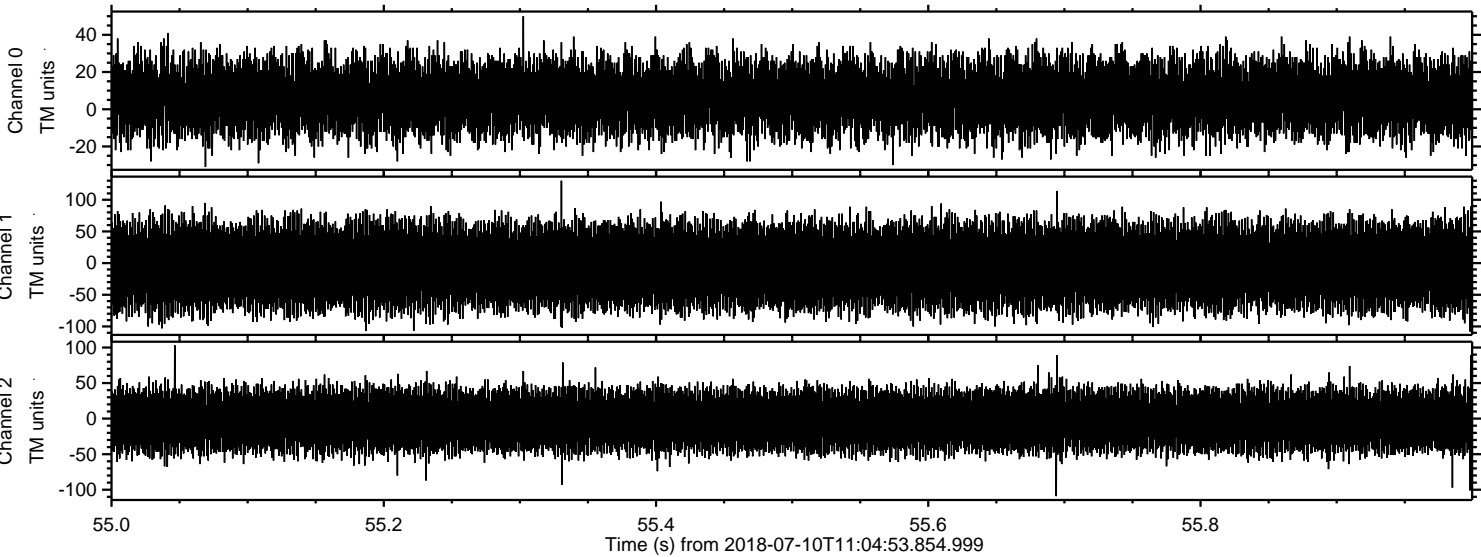

Channel 0
mn: -31
mx: 50
 μ : 6.3
 σ : 10.1

Channel 1
mn: -108
mx: 130
 μ : -4.8
 σ : 32.0

Channel 2
mn: -109
mx: 103
 μ : -2.7
 σ : 21.5