

# ELMAVAN 3D WAVEFORMS (Measured data sampled at 50 kHz) 51000 packets of 144 samples from 2018-07-09T22:04:19.994.999.

Processed Tue Jul 10 00:11:50 2018 by ELM ver.2012-10-06 from 001\_\_elm20180709\_220418\_\_dat00.bin

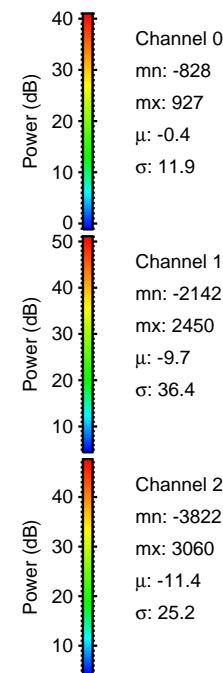

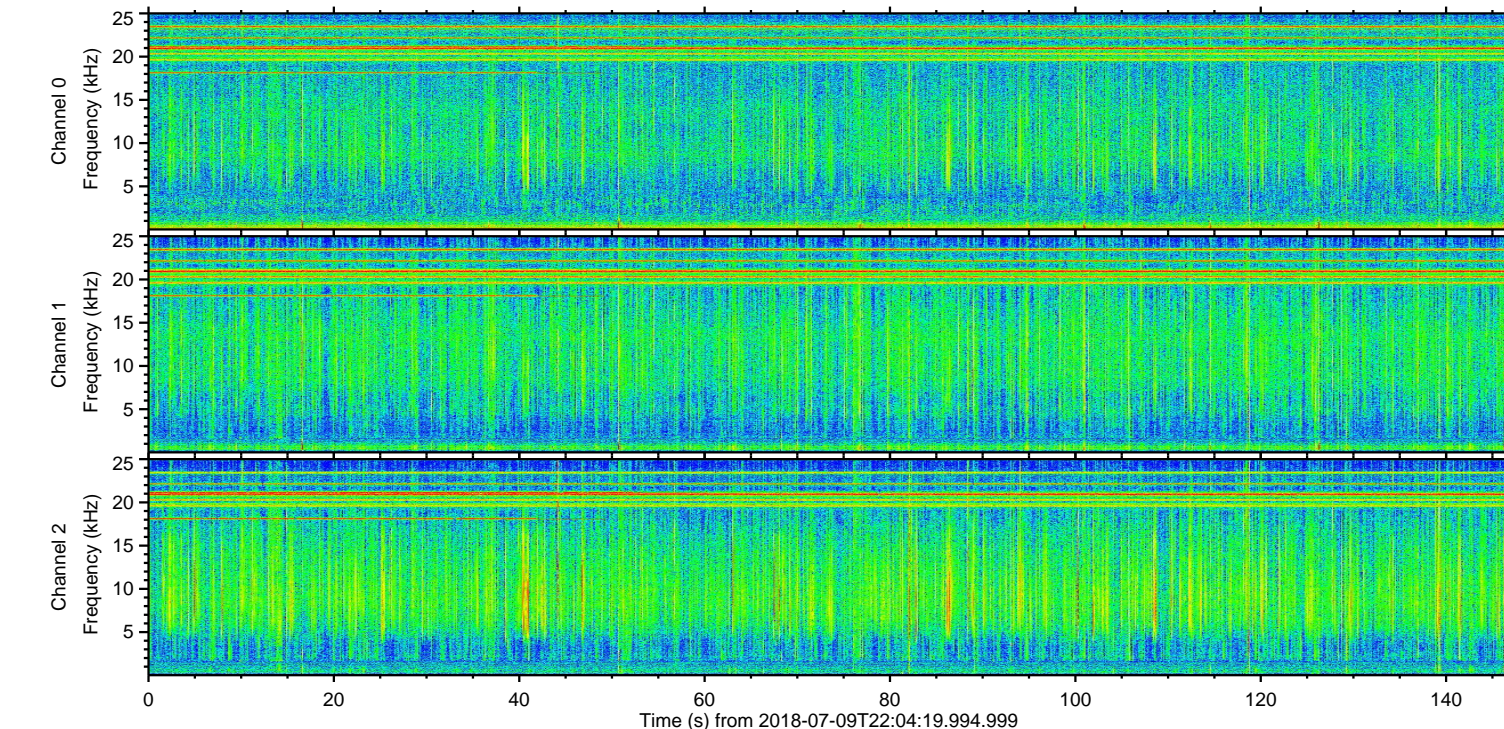
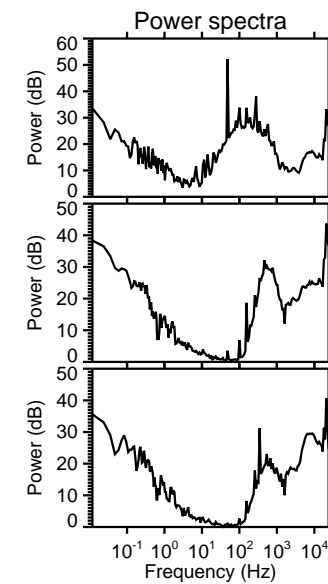
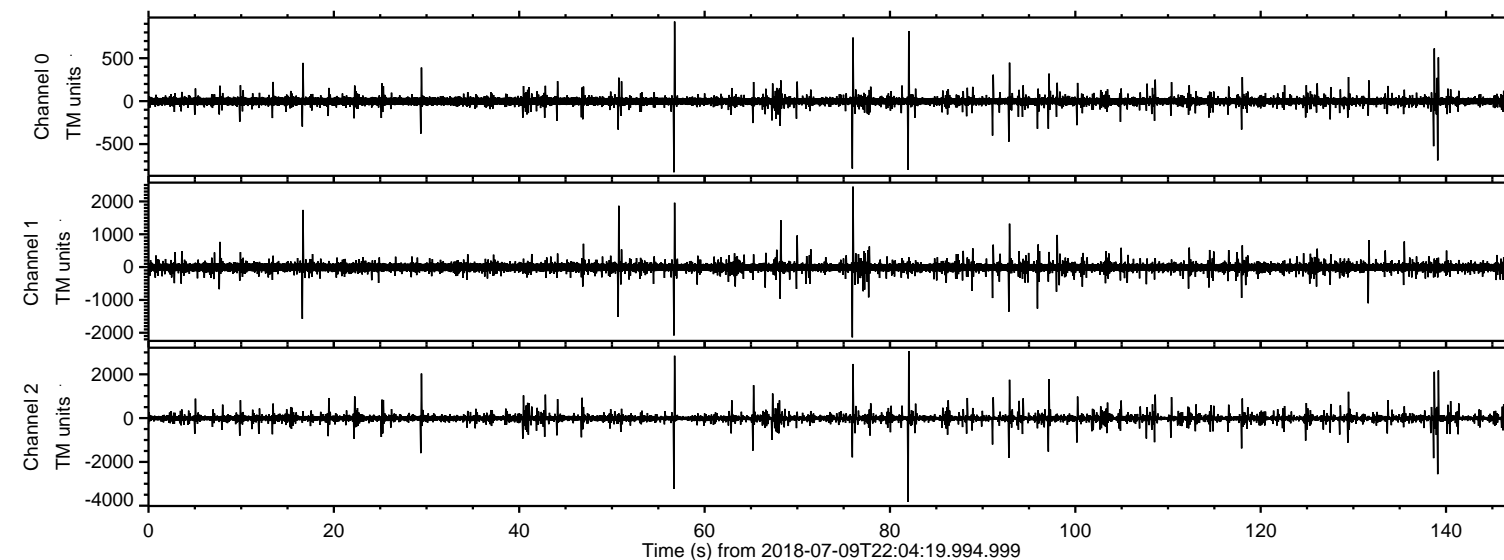

Processed Tue Jul 10 00:11:56 2018 by ELM ver.2012-10-06 from 001\_\_elm20180709\_220418\_\_dat00.bin

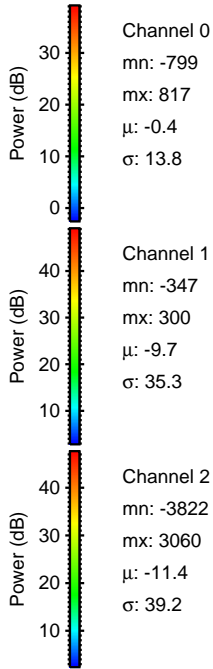
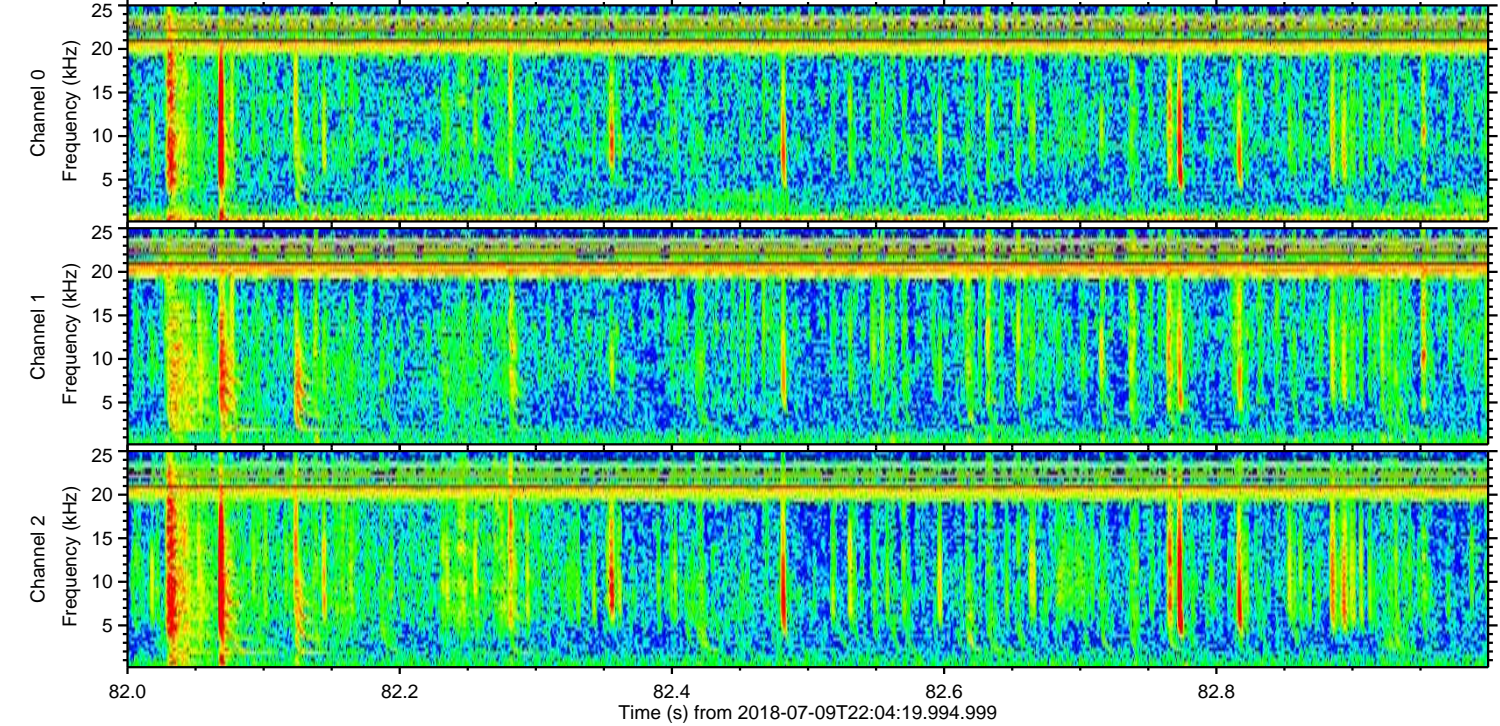
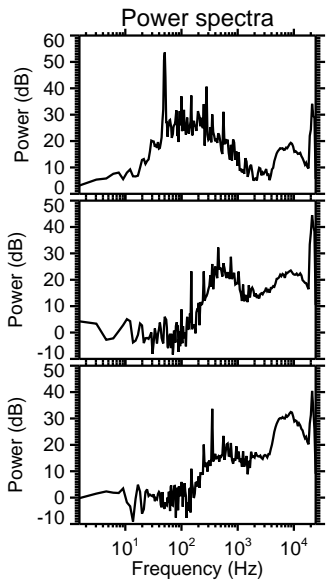
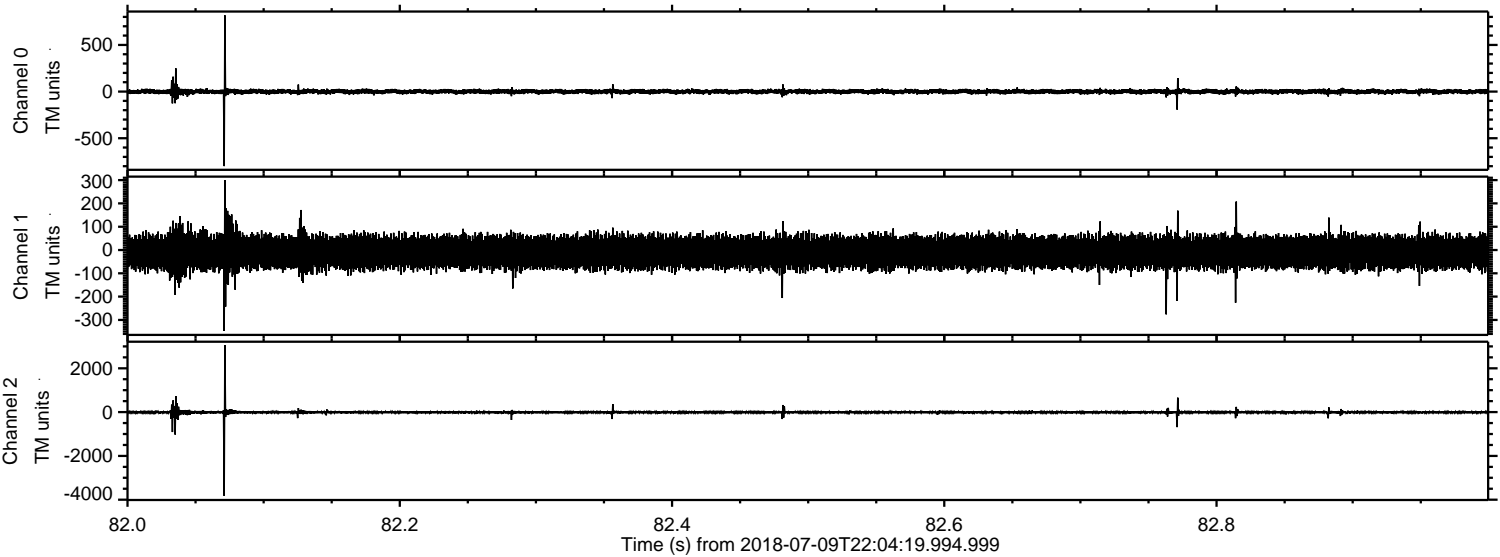



ELMAVAN 3D WAVEFORMS (Measured data sampled at 50 kHz) 51000 packets of 144 samples from 2018-07-09T22:04:19.994.999. Part 57/147

Processed Tue Jul 10 00:11:56 2018 by ELM ver.2012-10-06 from 001\_\_elm20180709\_220418\_\_dat00.bin

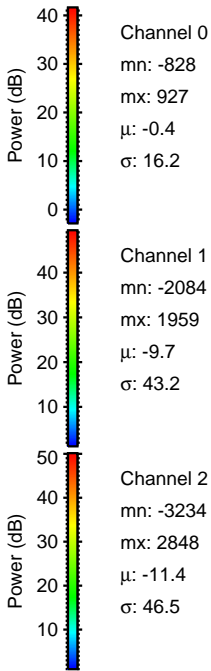
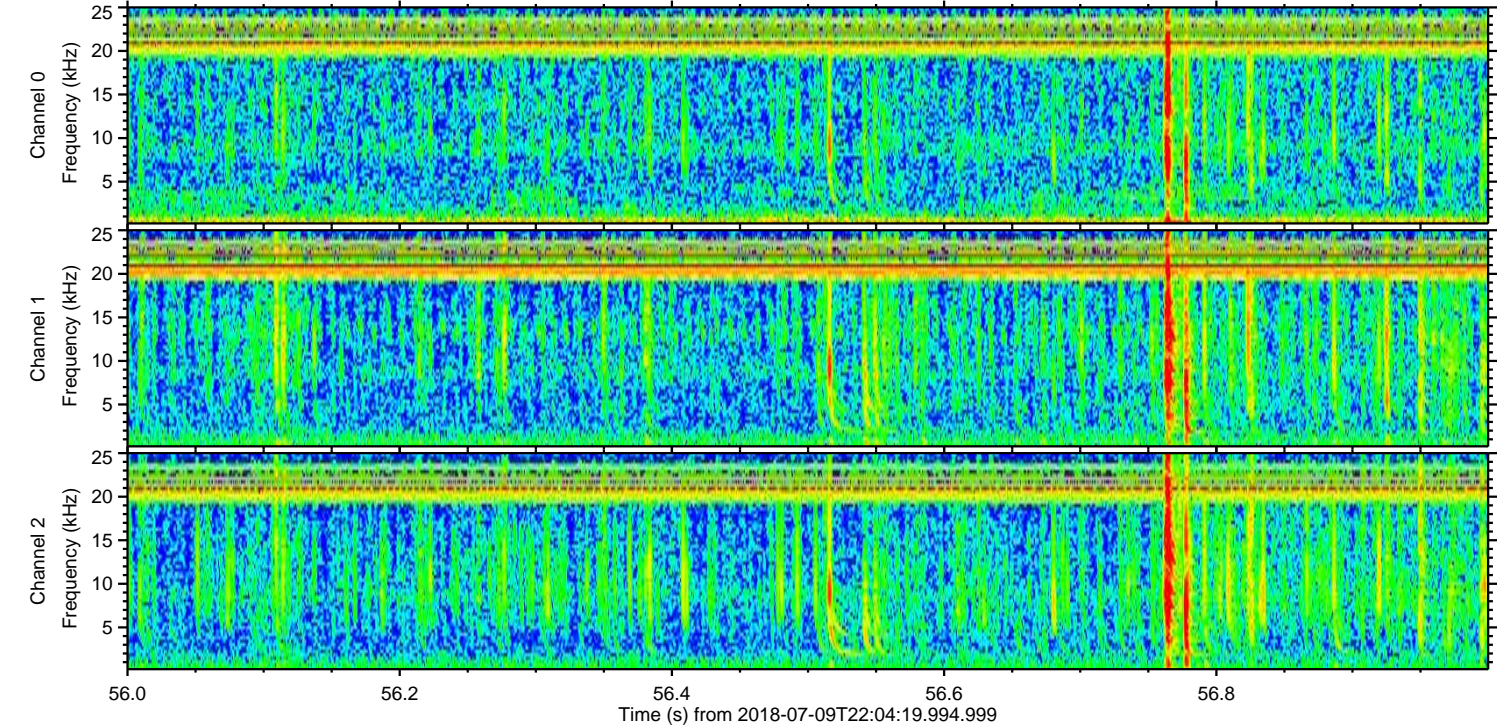
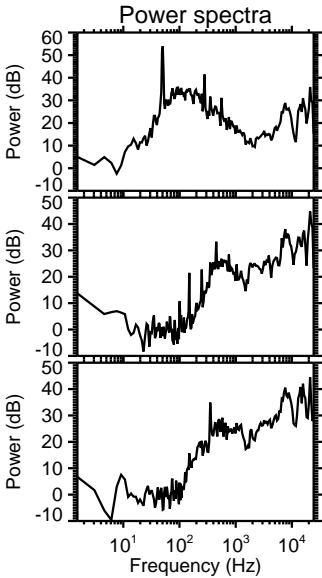
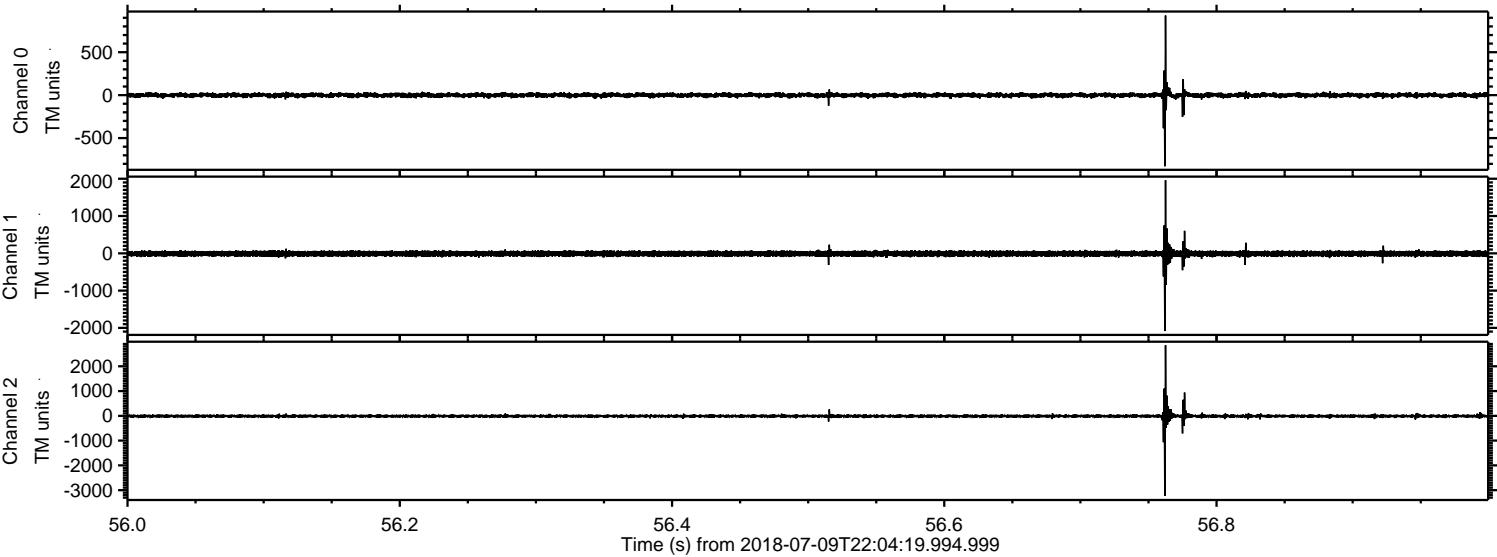



ELMAVAN 3D WAVEFORMS (Measured data sampled at 50 kHz) 51000 packets of 144 samples from 2018-07-09T22:04:19.994.999. Part 140/147

Processed Tue Jul 10 00:11:57 2018 by ELM ver.2012-10-06 from 001\_\_elm20180709\_220418\_\_dat00.bin

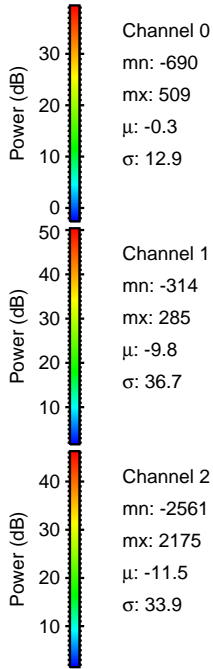
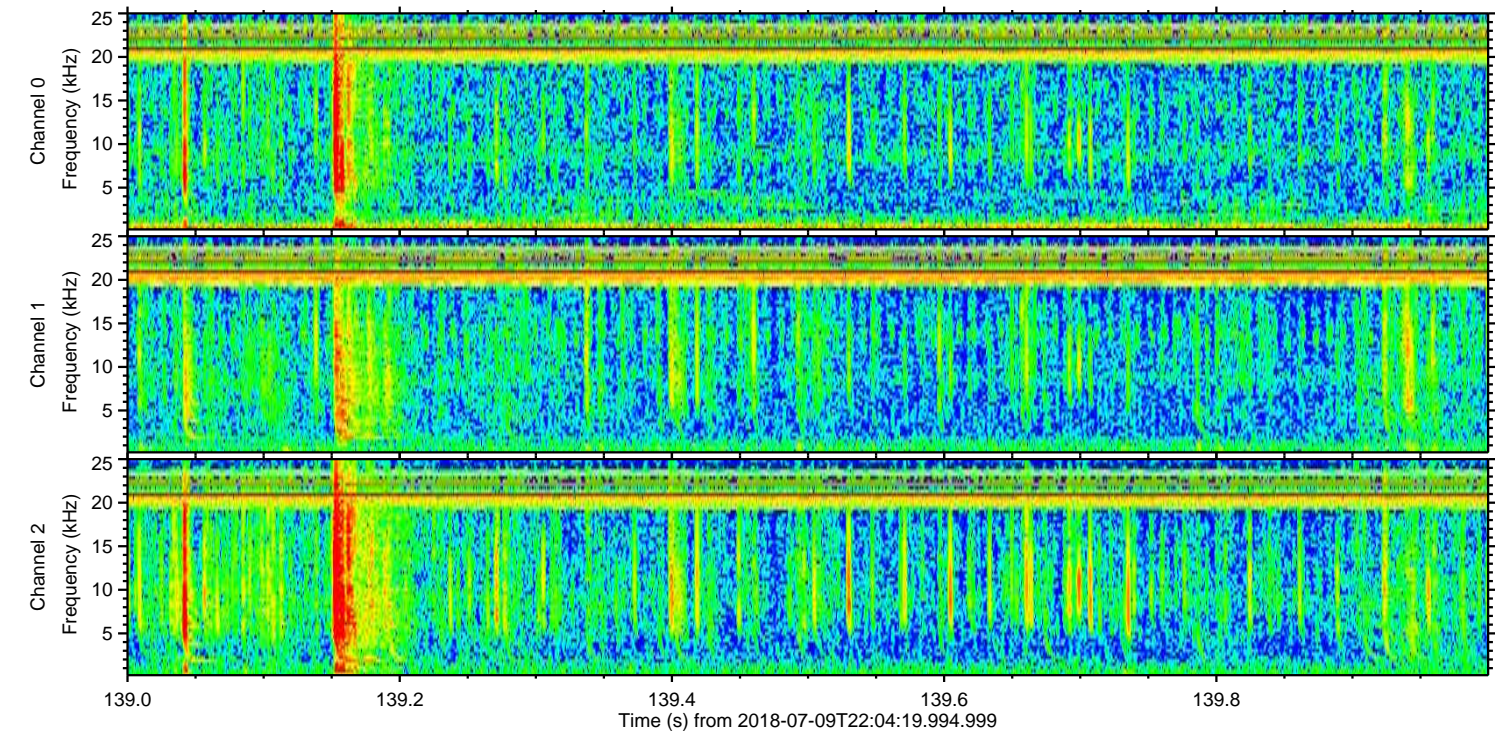
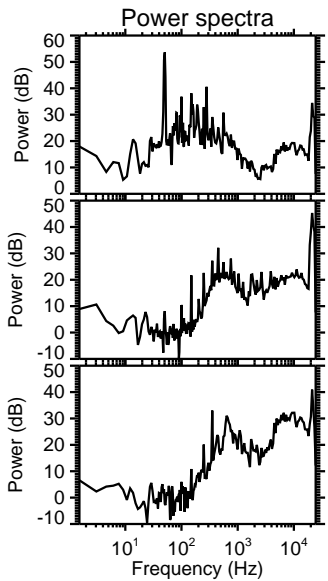
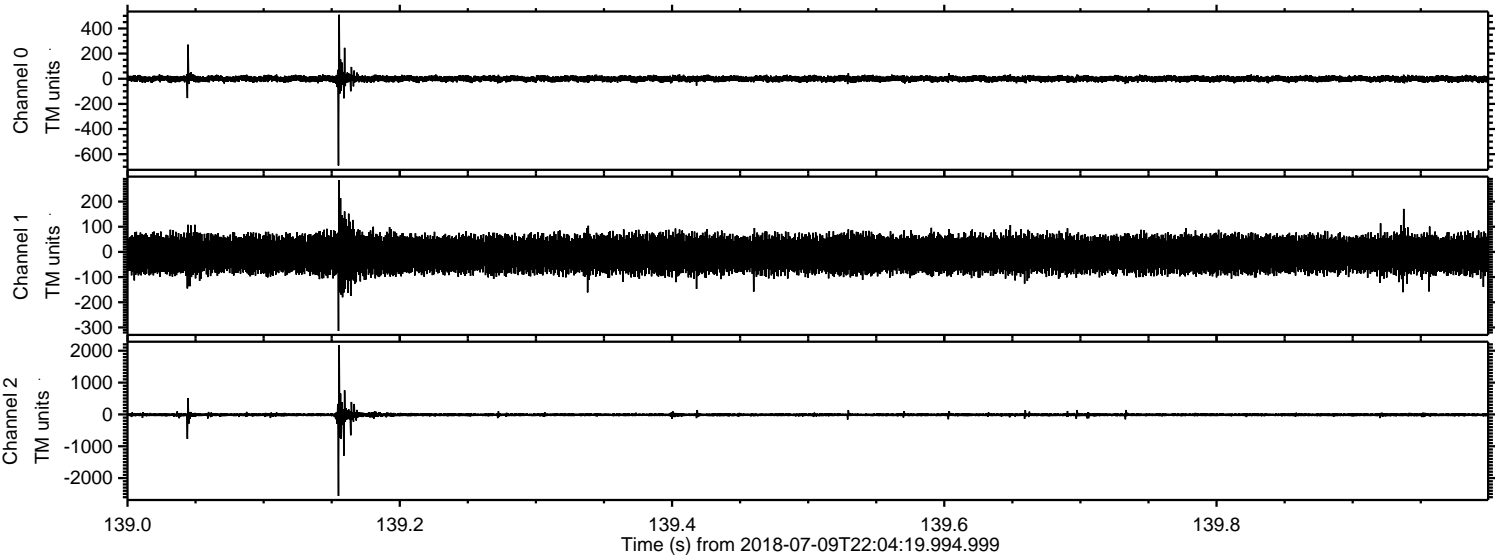



ELMAVAN 3D WAVEFORMS (Measured data sampled at 50 kHz) 51000 packets of 144 samples from 2018-07-09T22:04:19.994.999. Part 76/147

Processed Tue Jul 10 00:11:58 2018 by ELM ver.2012-10-06 from 001\_\_elm20180709\_220418\_\_dat00.bin

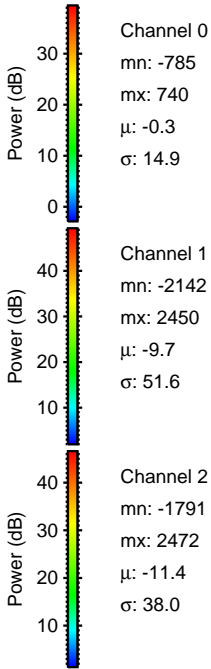
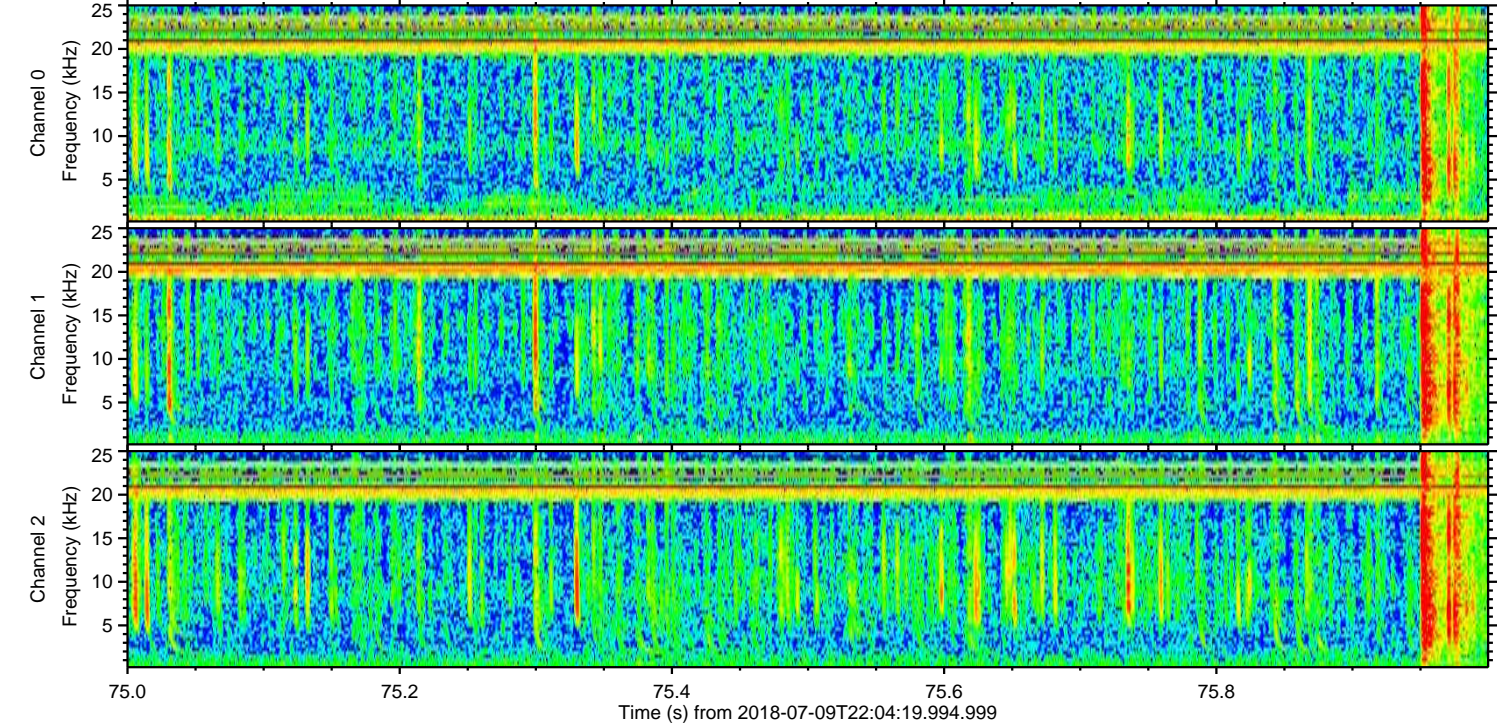
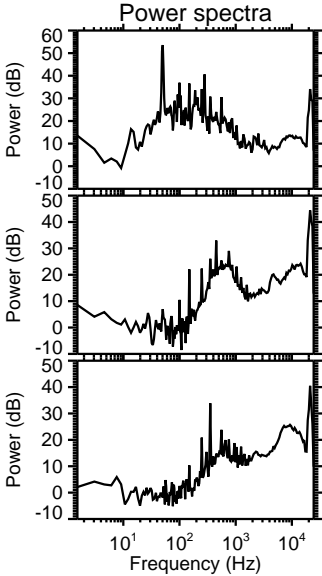
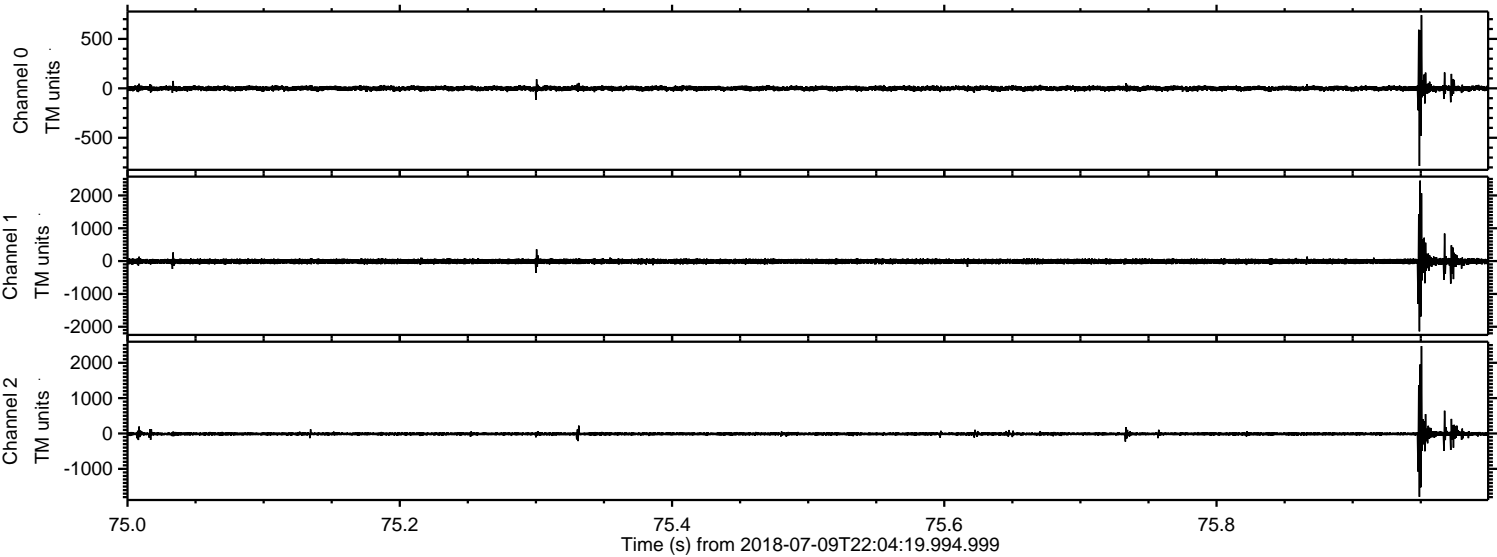



ELMAVAN 3D WAVEFORMS (Measured data sampled at 50 kHz) 51000 packets of 144 samples from 2018-07-09T22:04:19.994.999. Part 139/147

Processed Tue Jul 10 00:11:58 2018 by ELM ver.2012-10-06 from 001\_\_elm20180709\_220418\_\_dat00.bin

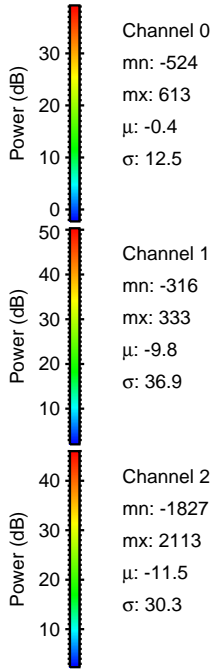
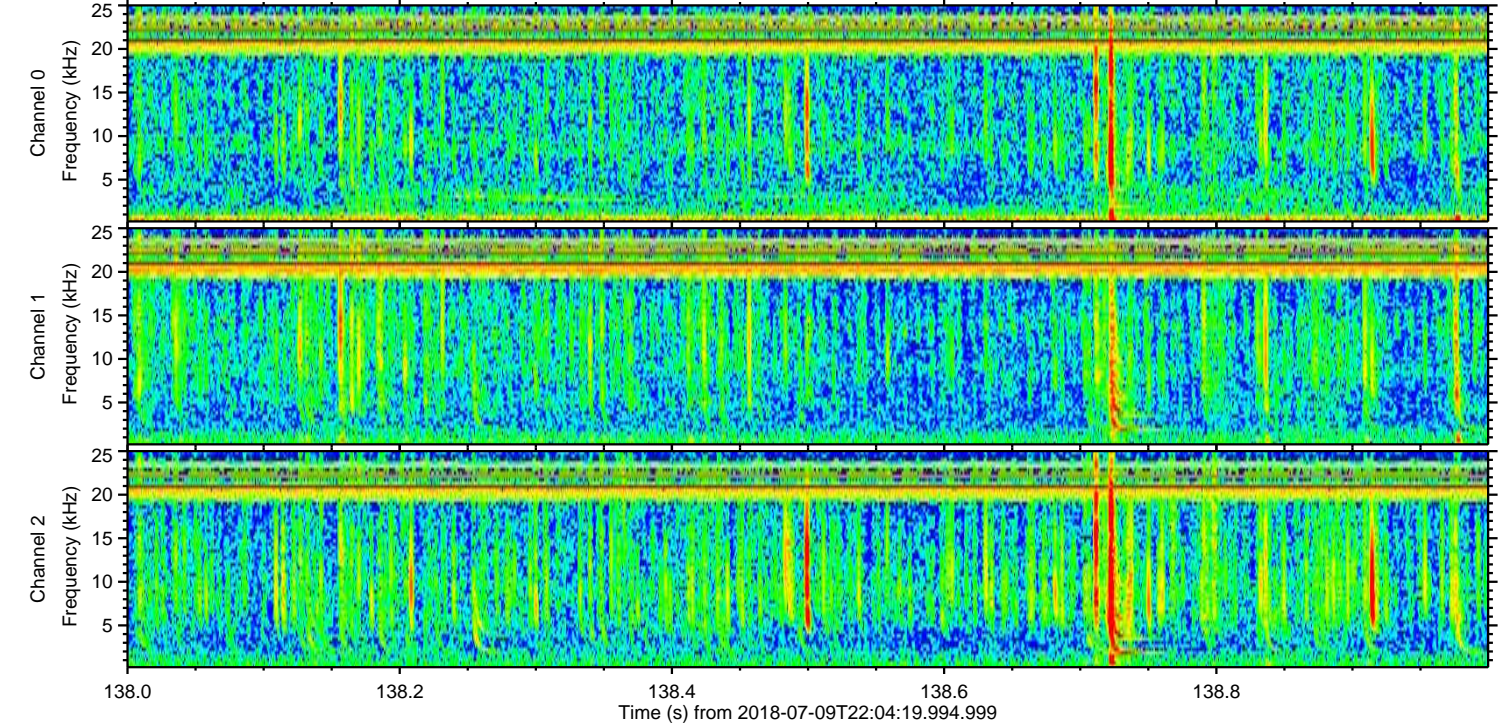
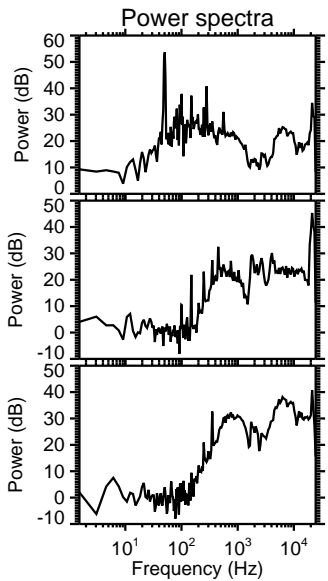
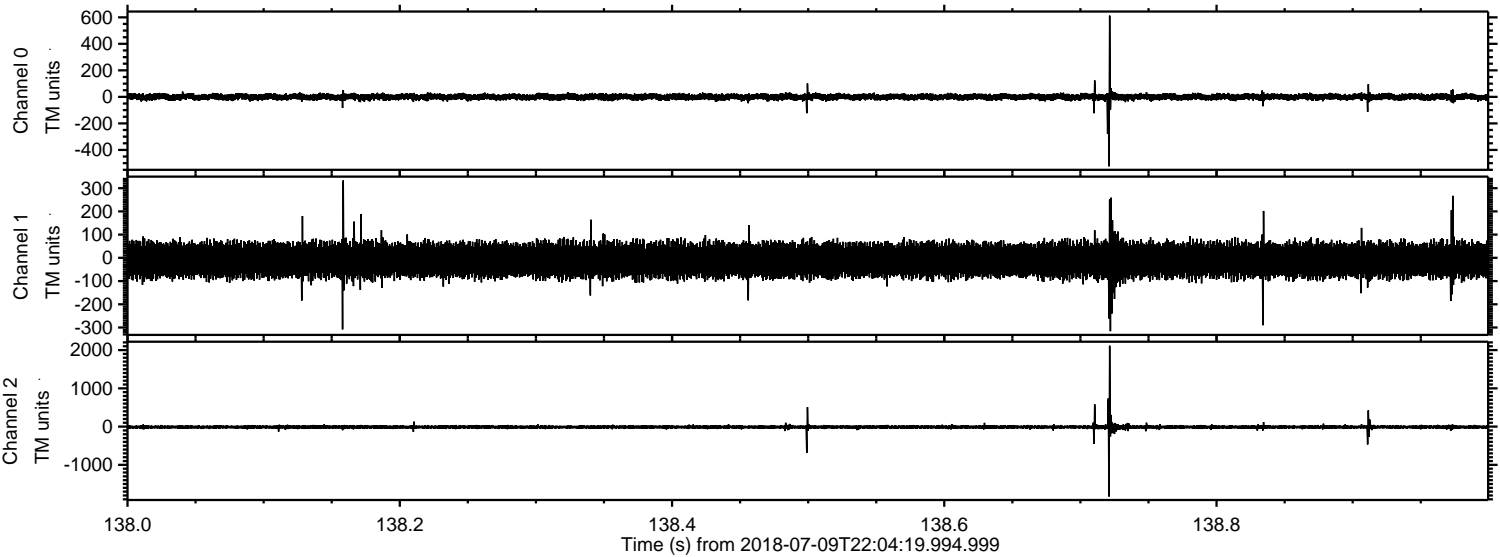



Processed Tue Jul 10 00:11:59 2018 by ELM ver.2012-10-06 from 001\_\_elm20180709\_220418\_\_dat00.bin

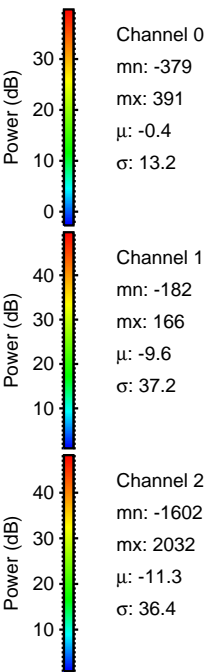
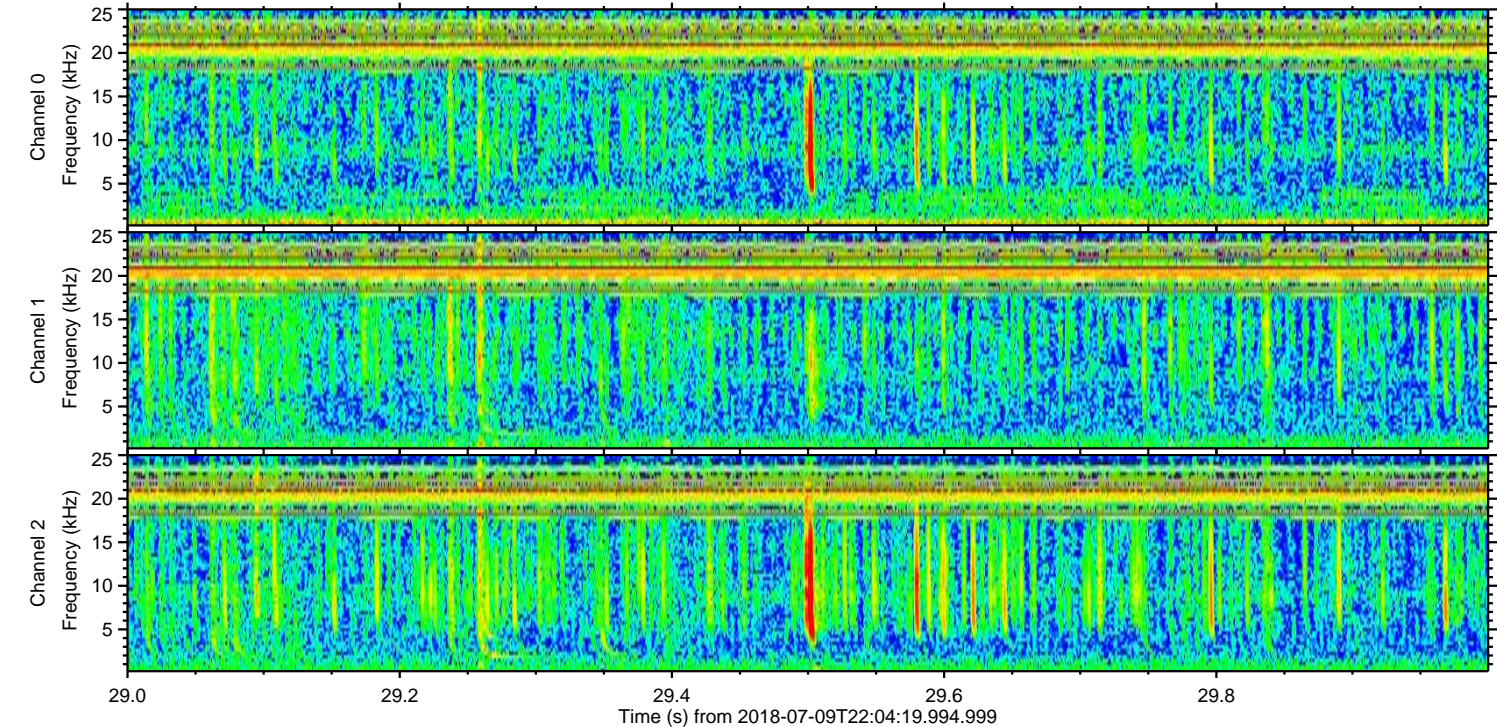
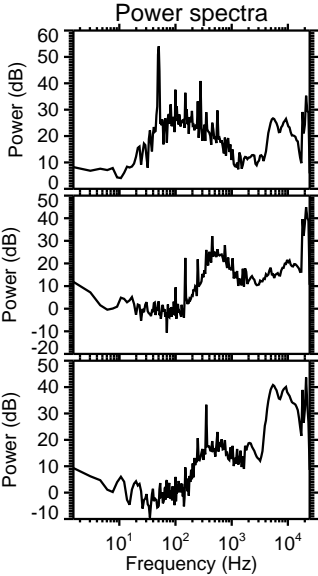
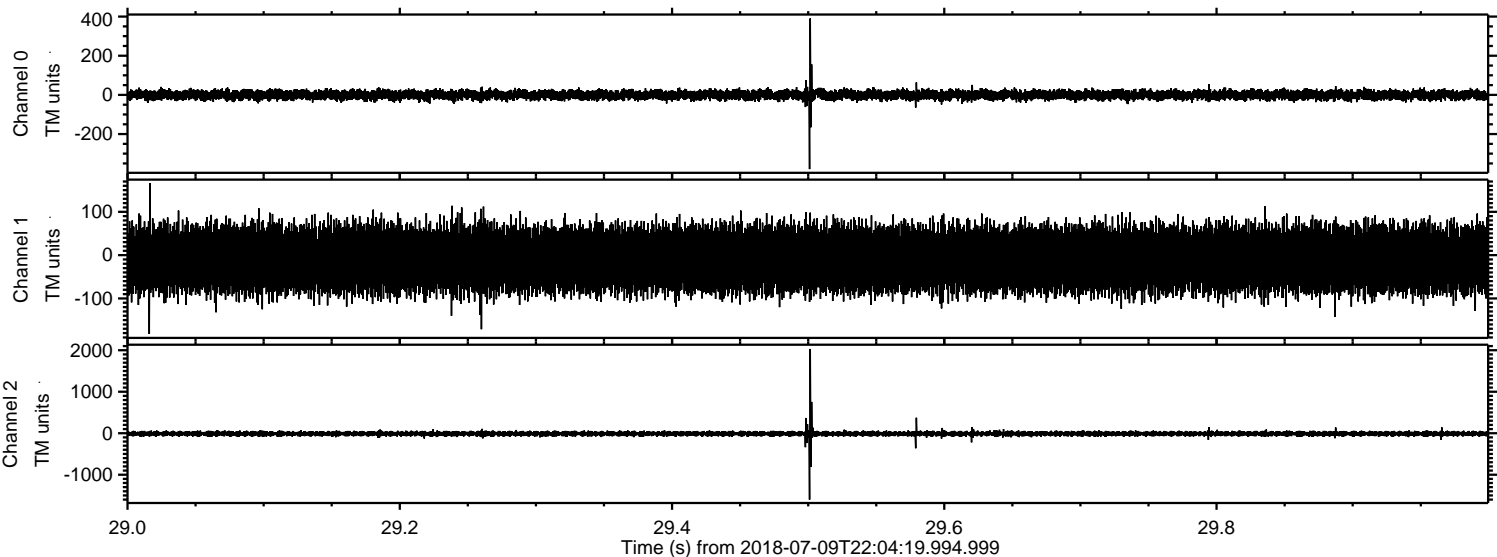



Processed Tue Jul 10 00:12:00 2018 by ELM ver.2012-10-06 from 001\_\_elm20180709\_220418\_\_dat00.bin

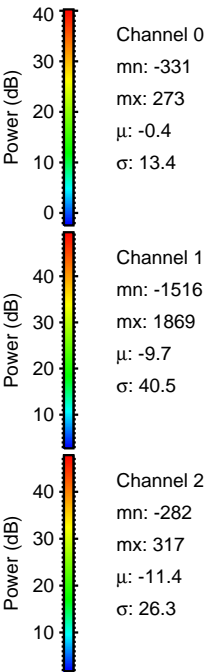
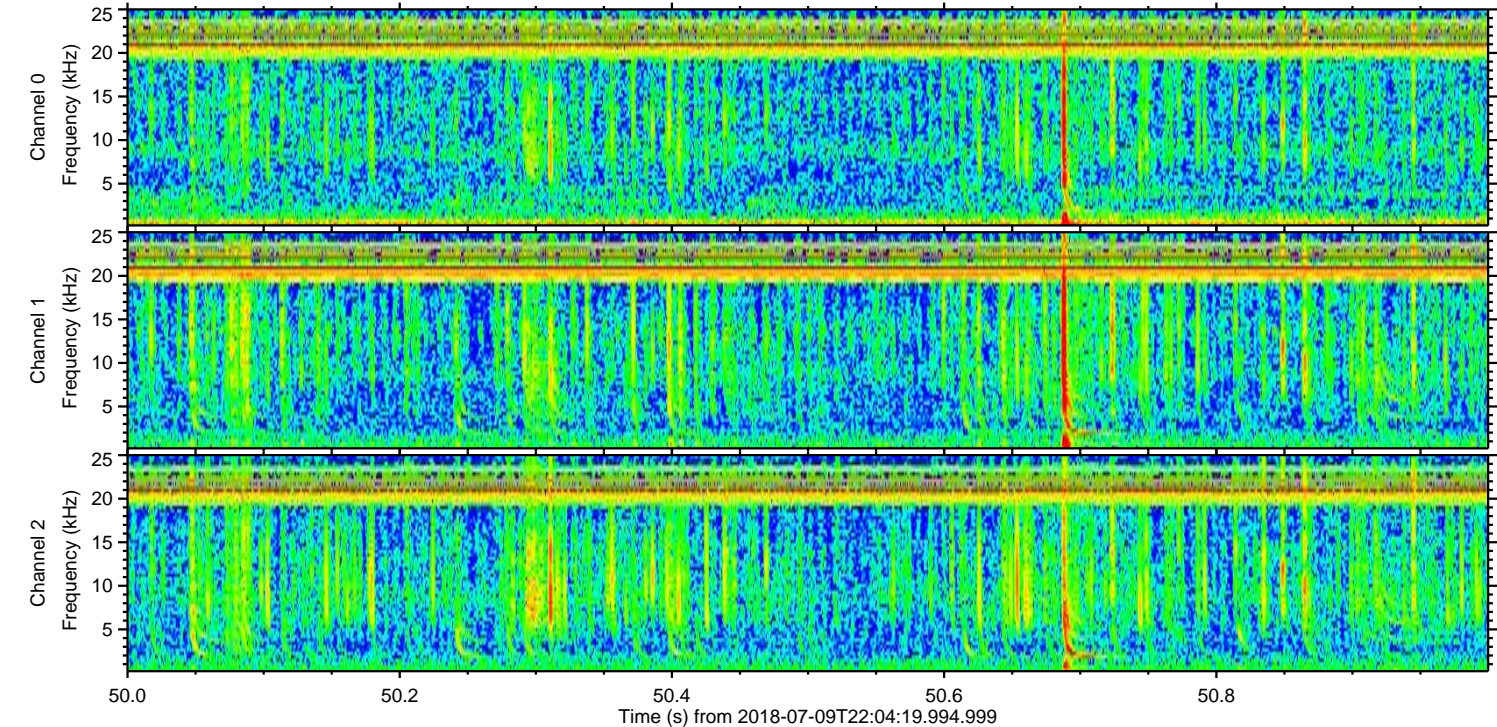
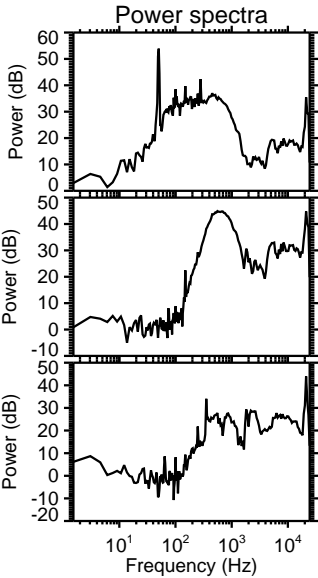
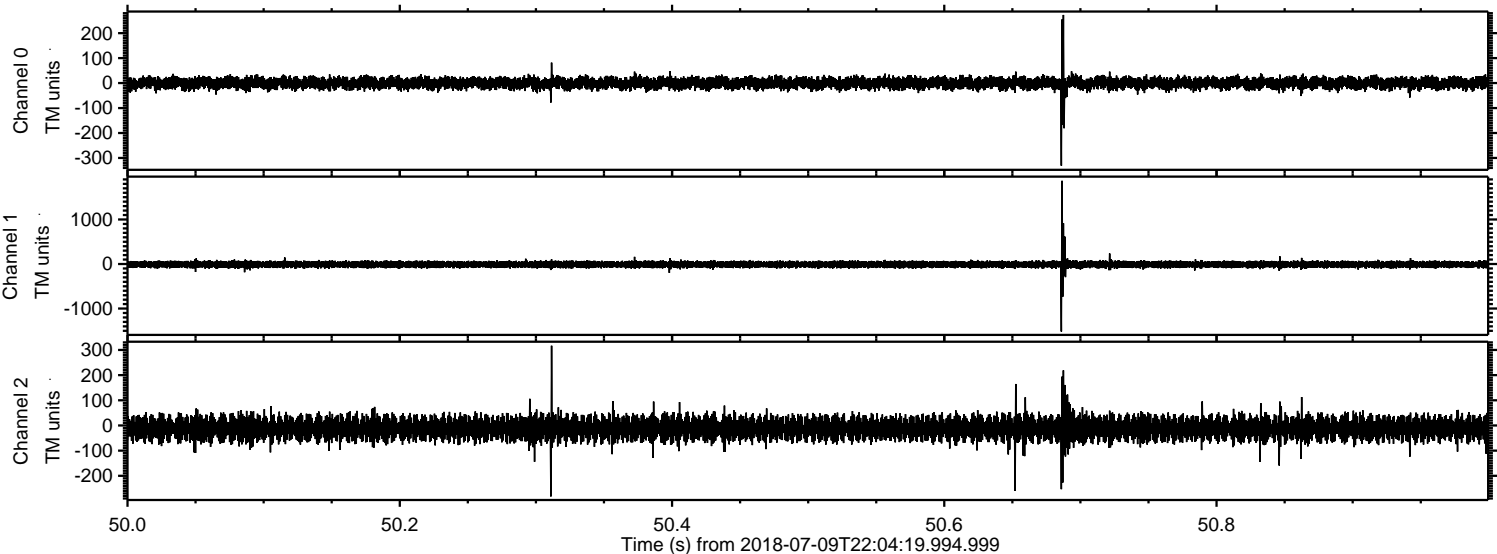



Processed Tue Jul 10 00:12:00 2018 by ELM ver.2012-10-06 from 001\_\_elm20180709\_220418\_\_dat00.bin

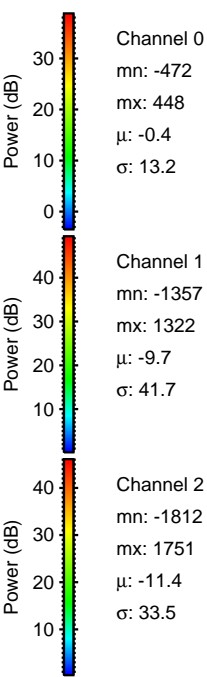
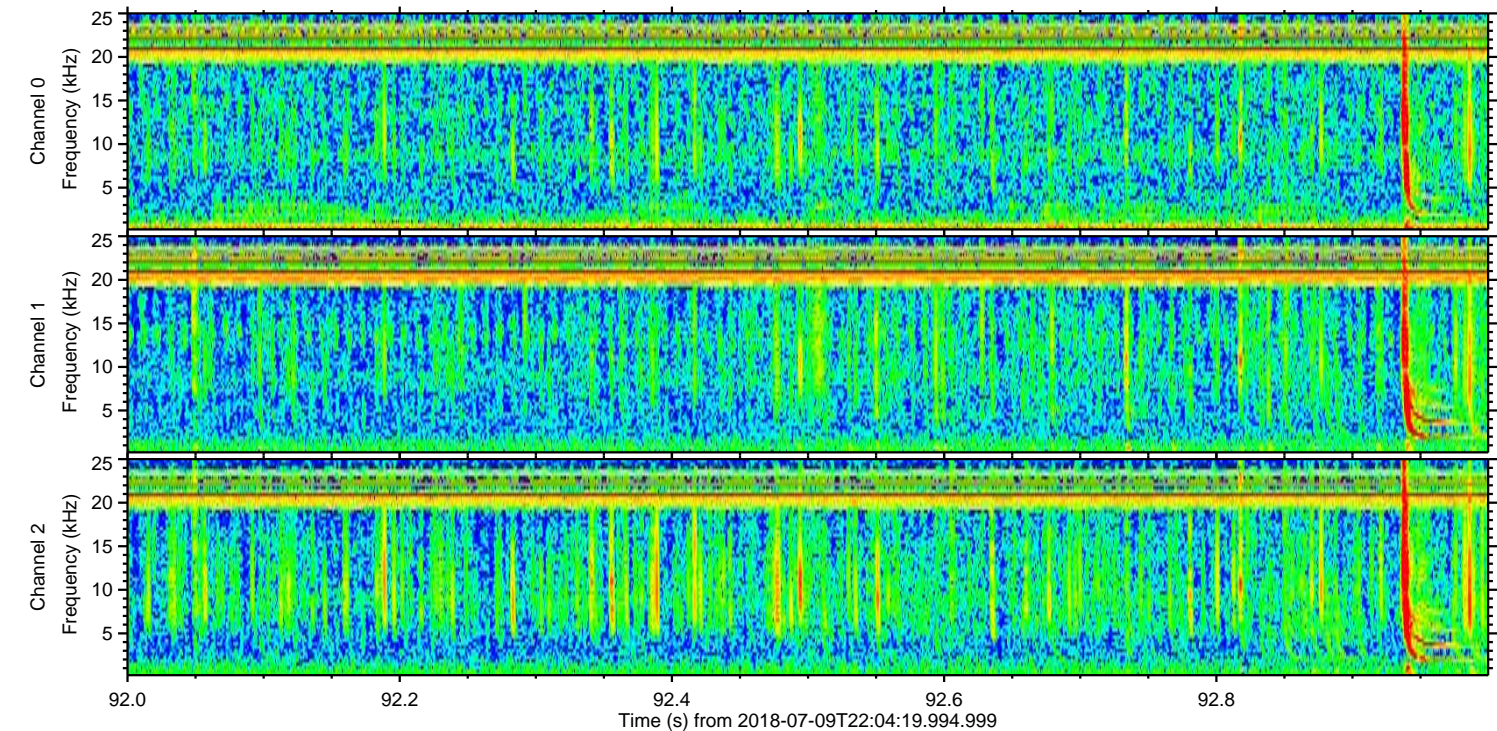
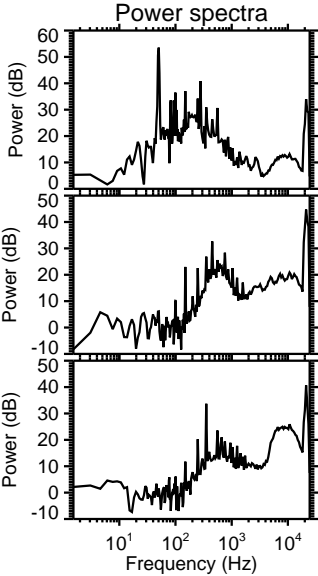
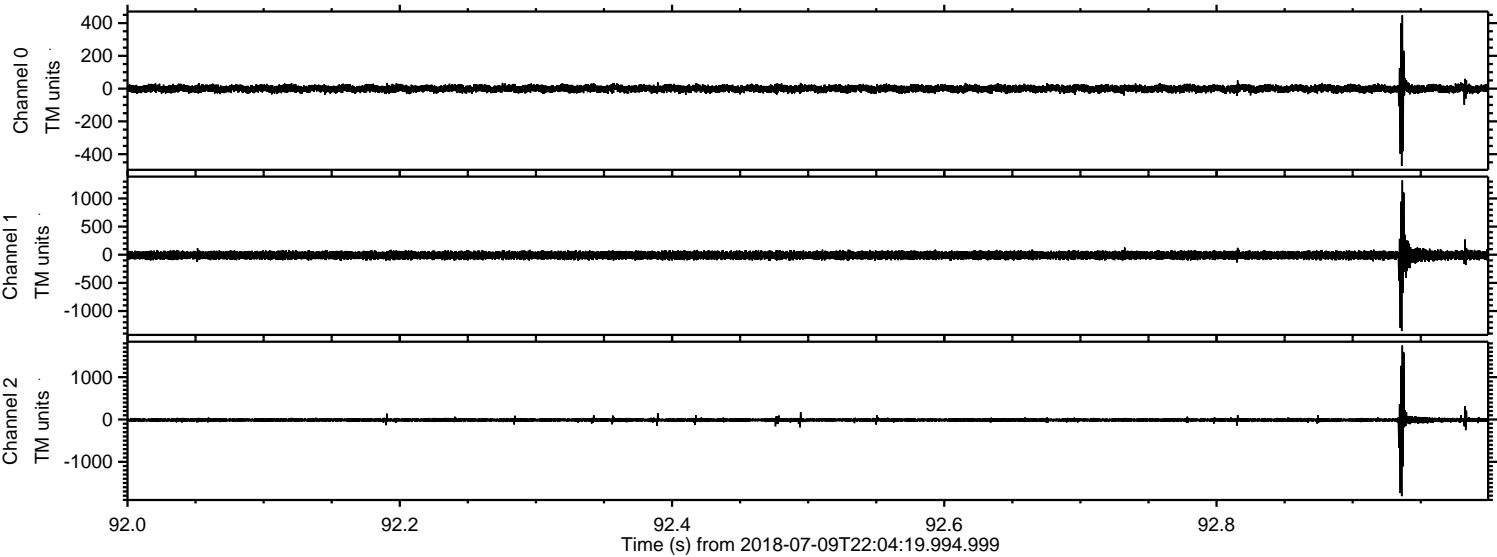



Processed Tue Jul 10 00:12:01 2018 by ELM ver.2012-10-06 from 001\_\_elm20180709\_220418\_\_dat00.bin

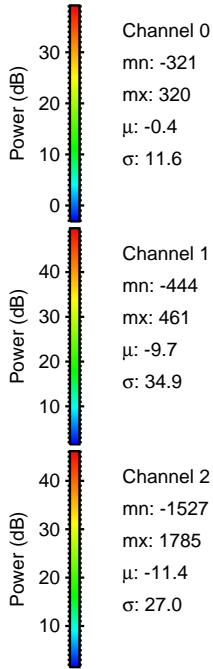
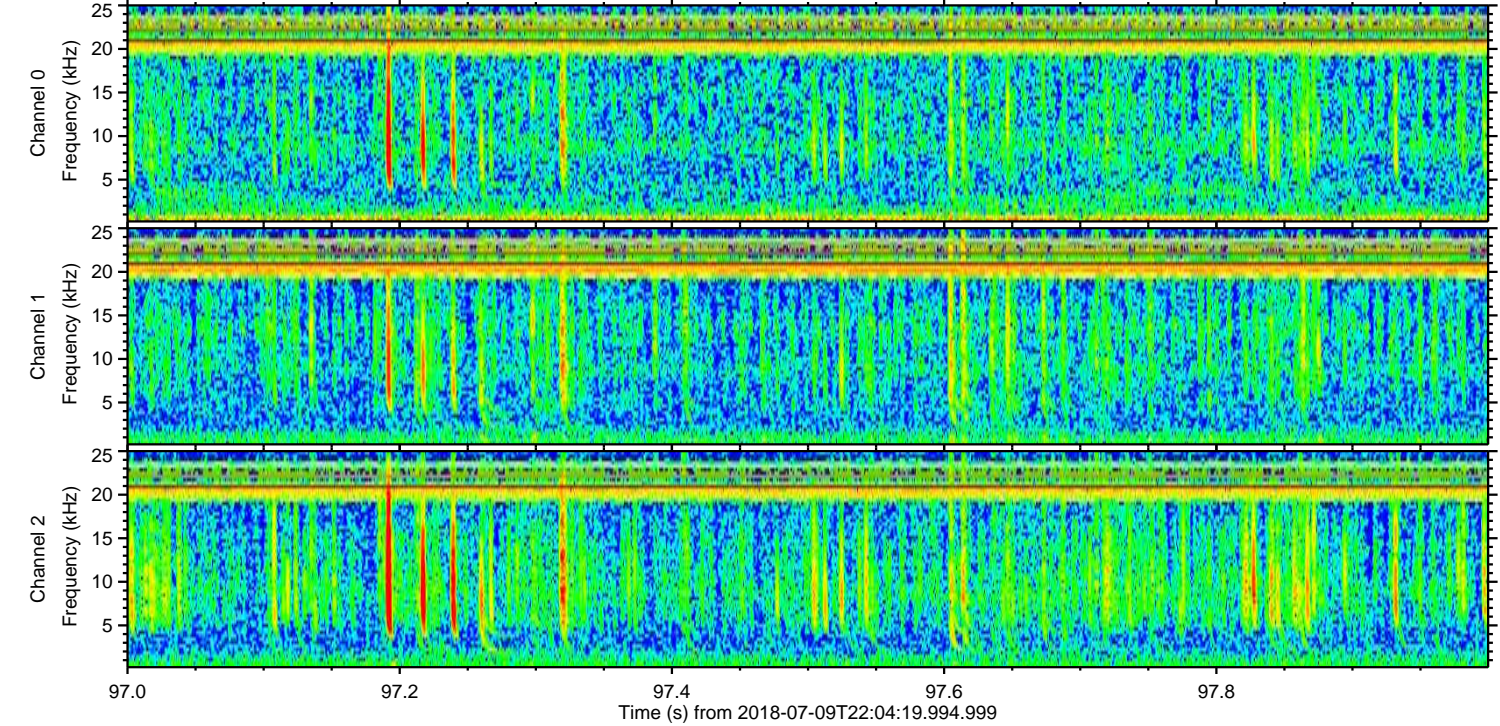
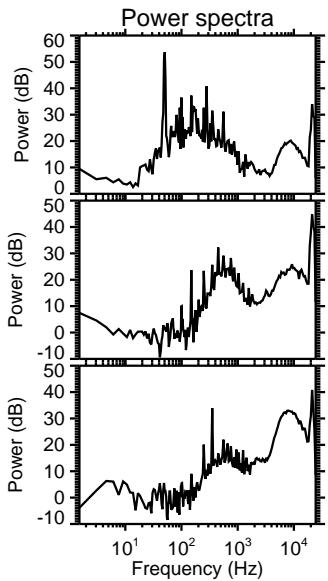
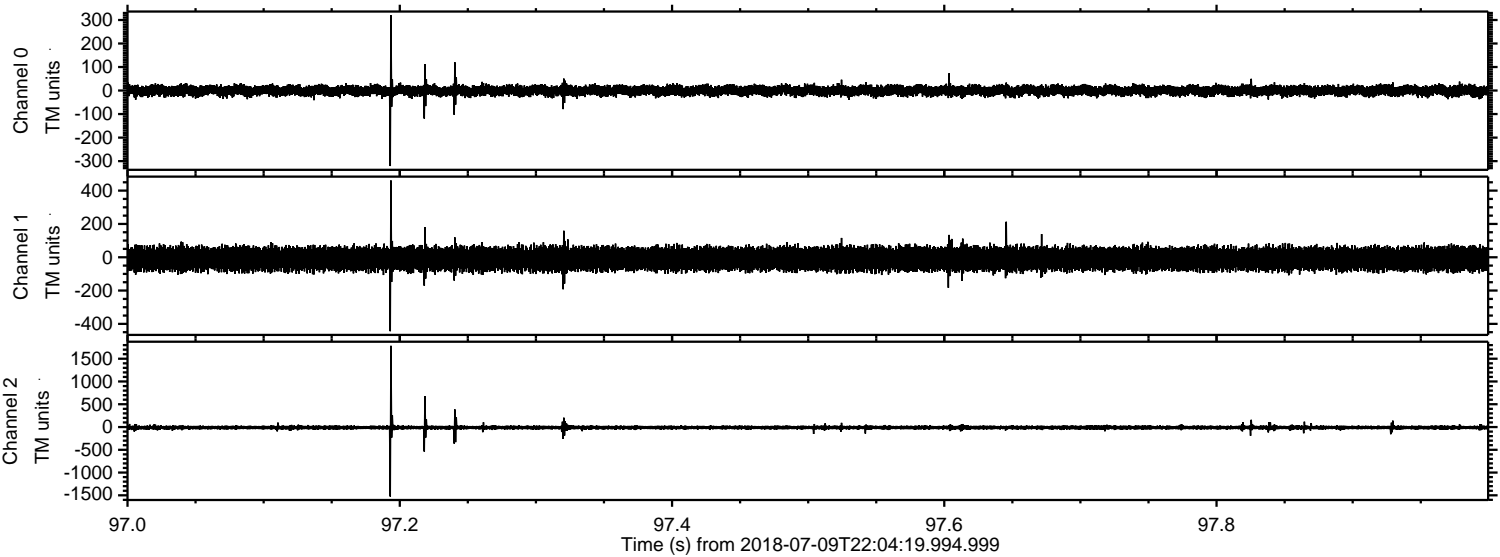

Channel 0  
mn: -321  
mx: 320  
 $\mu$ : -0.4  
 $\sigma$ : 11.6

Channel 1  
mn: -444  
mx: 461  
 $\mu$ : -9.7  
 $\sigma$ : 34.9

Channel 2  
mn: -1527  
mx: 1785  
 $\mu$ : -11.4  
 $\sigma$ : 27.0



Processed Tue Jul 10 00:12:02 2018 by ELM ver.2012-10-06 from 001\_\_elm20180709\_220418\_\_dat00.bin

