

ELMAVAN 3D WAVEFORMS (Measured data sampled at 50 kHz) 51000 packets of 144 samples from 2018-07-09T19:04:12.179.000.

Processed Mon Jul 9 21:13:03 2018 by ELM ver.2012-10-06 from 001__elm20180709_190411__dat00.bin

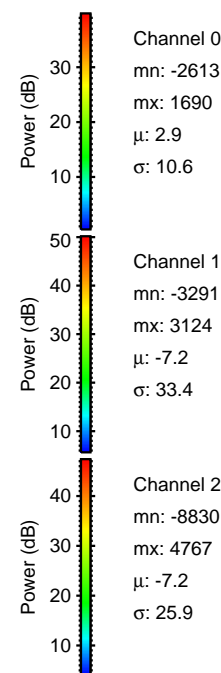
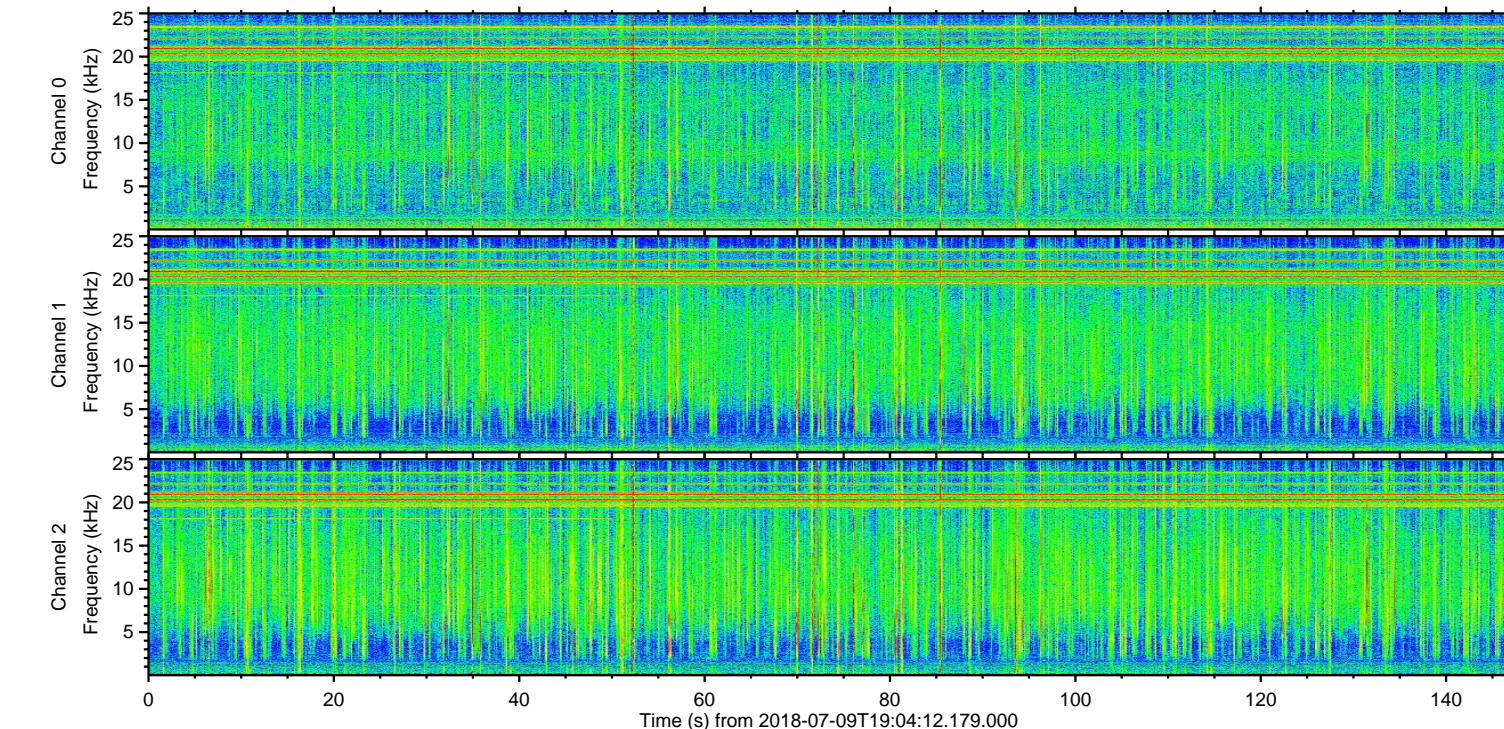
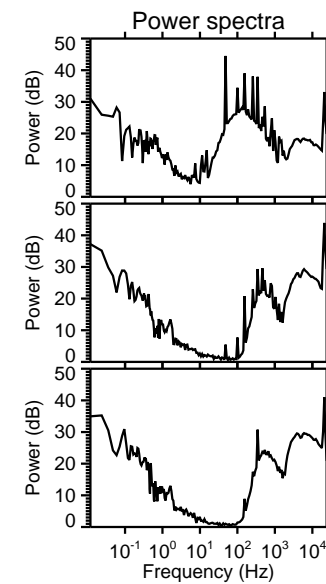
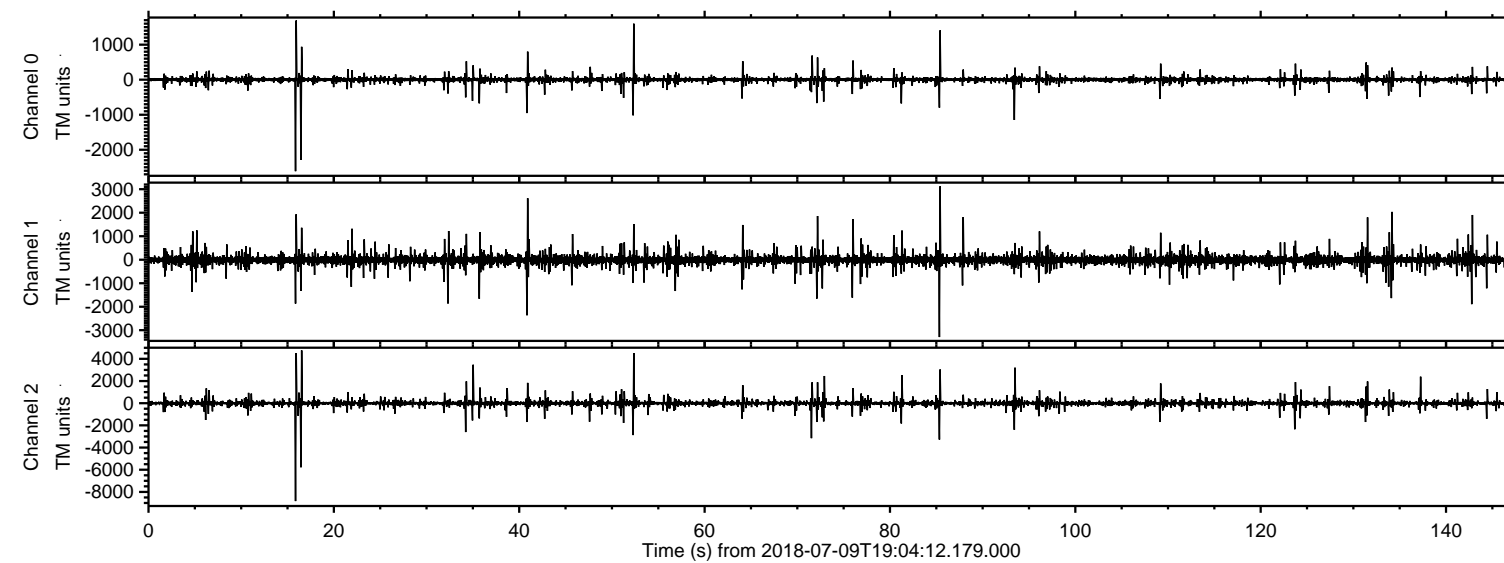

ELMAVAN 3D WAVEFORMS (Measured data sampled at 50 kHz) 51000 packets of 144 samples from 2018-07-09T19:04:12.179.000. Part 16/147

Processed Mon Jul 9 21:13:12 2018 by ELM ver.2012-10-06 from 001__elm20180709_190411__dat00.bin

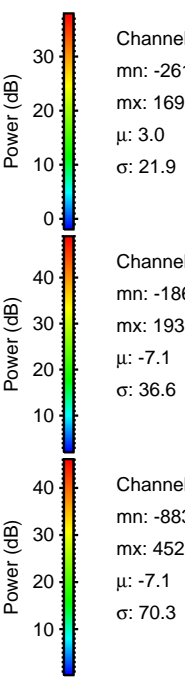
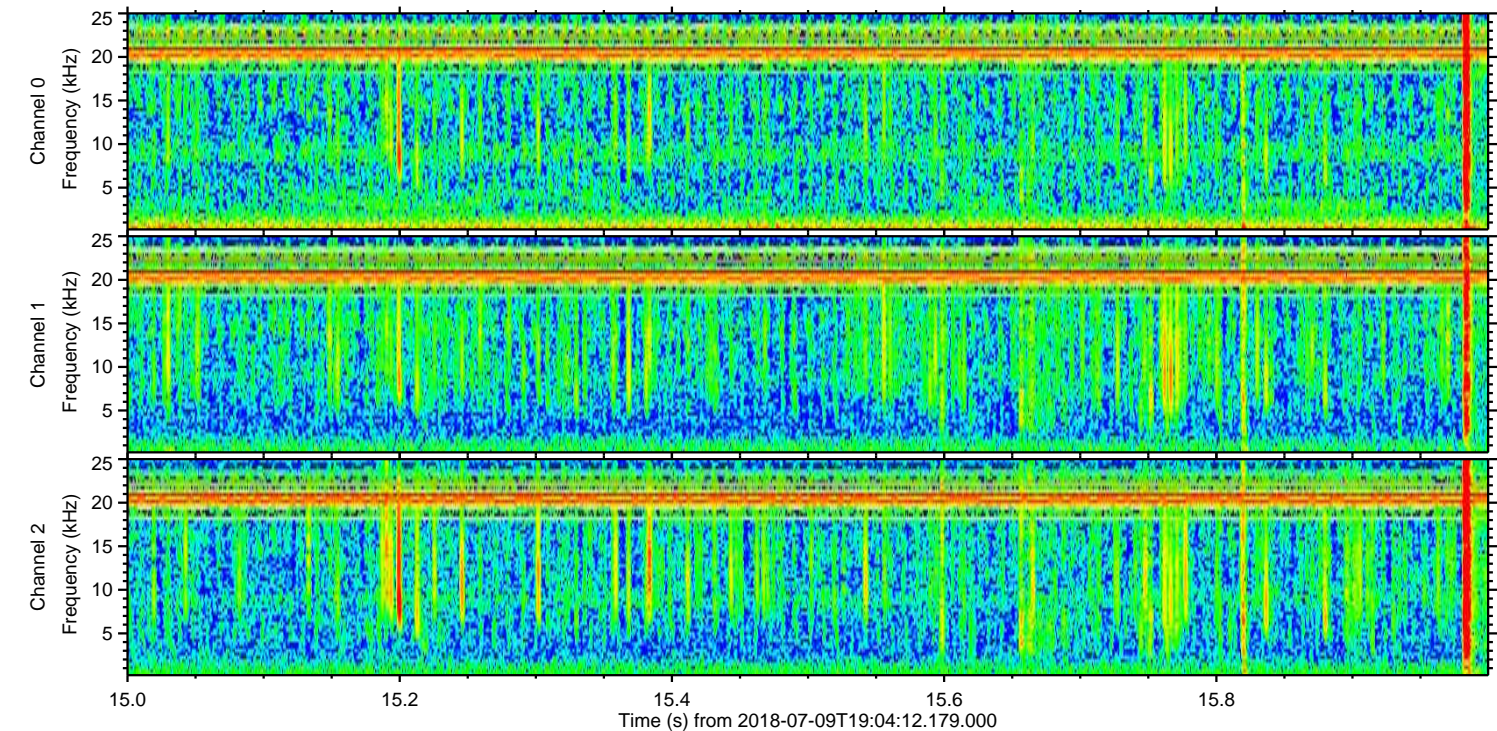
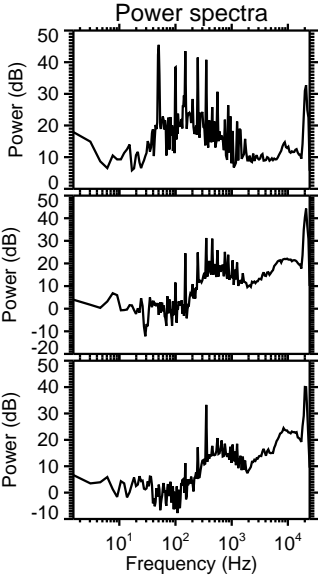
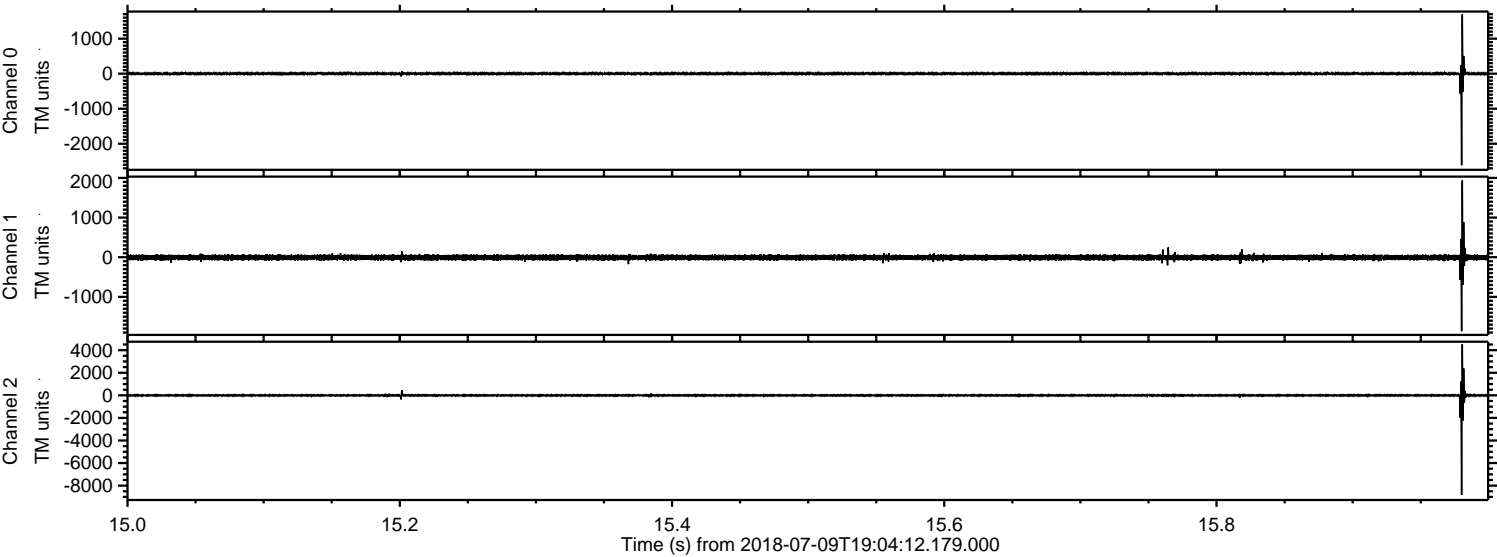

ELMAVAN 3D WAVEFORMS (Measured data sampled at 50 kHz) 51000 packets of 144 samples from 2018-07-09T19:04:12.179.000. Part 17/147

Processed Mon Jul 9 21:13:13 2018 by ELM ver.2012-10-06 from 001__elm20180709_190411__dat00.bin

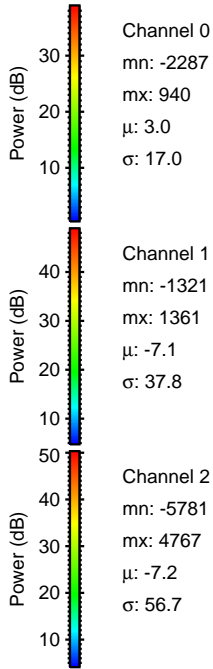
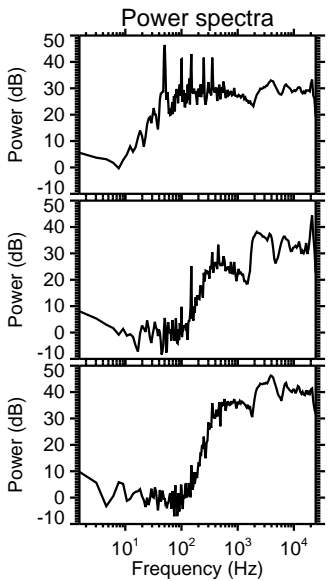
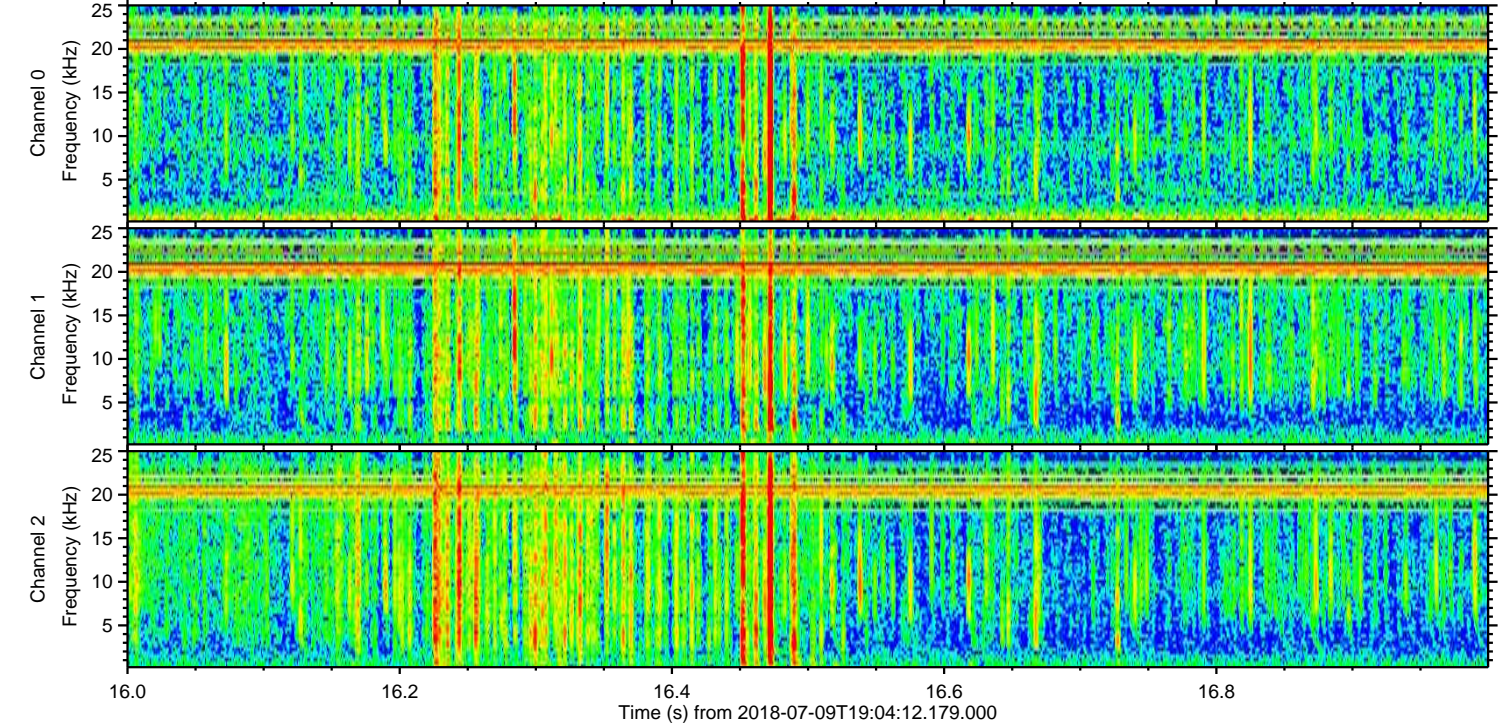
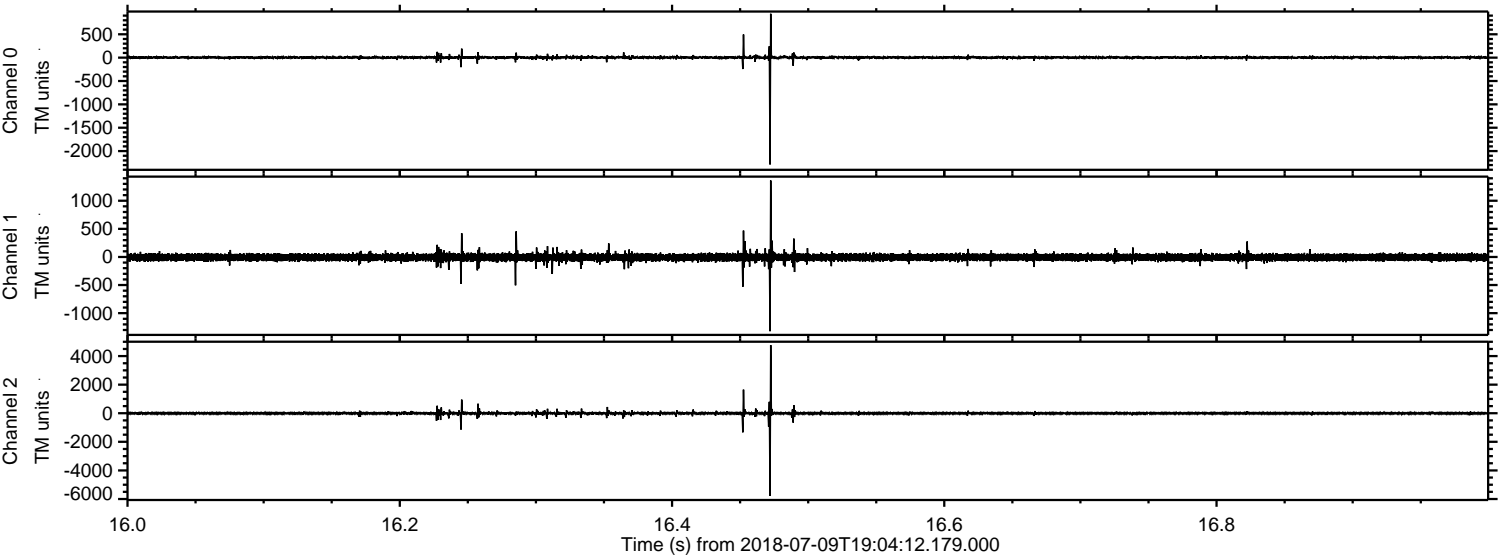

Processed Mon Jul 9 21:13:14 2018 by ELM ver.2012-10-06 from 001__elm20180709_190411__dat00.bin

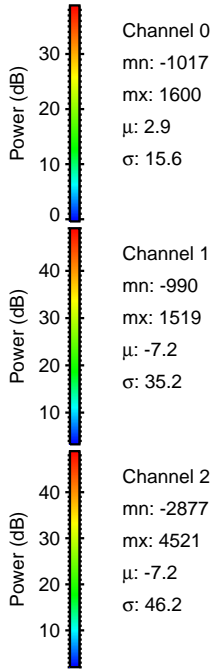
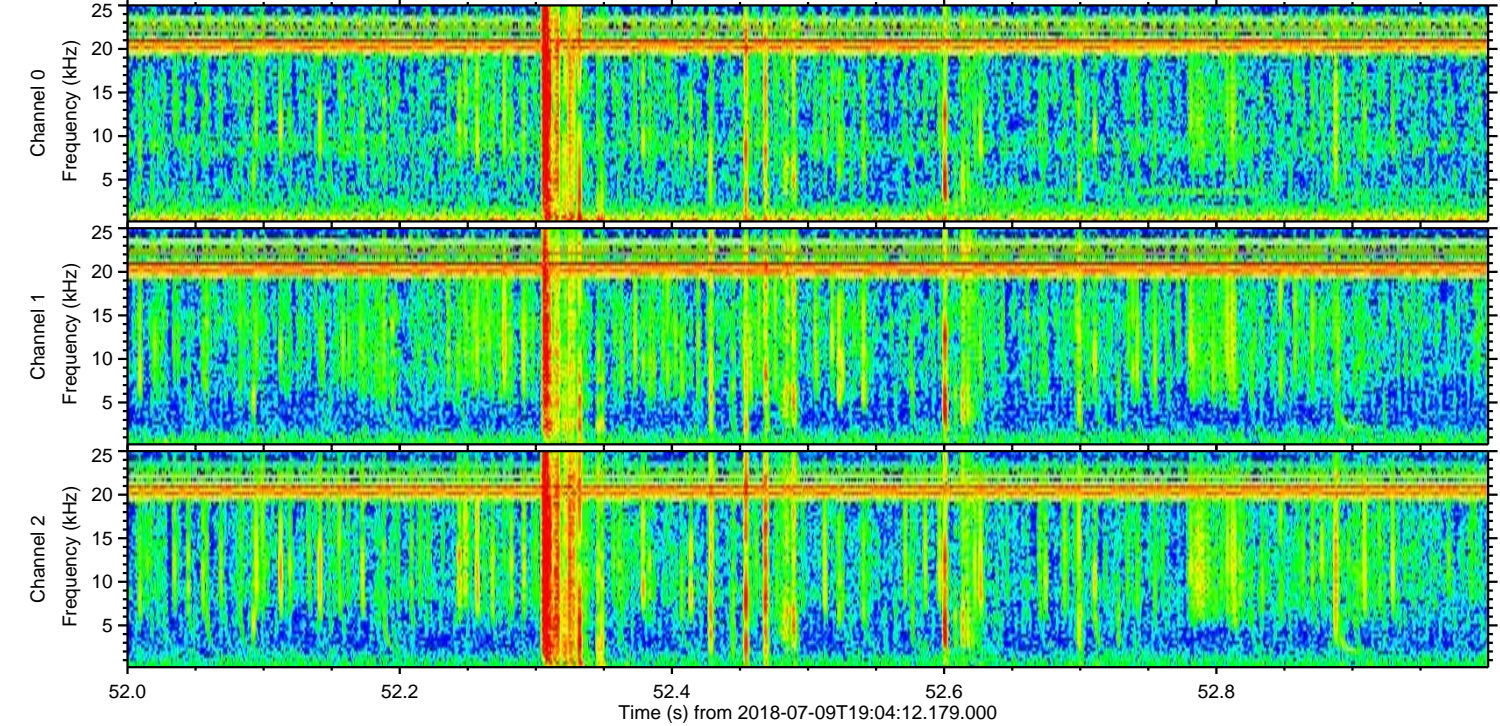
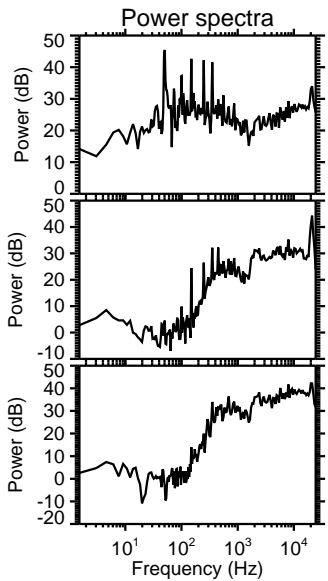
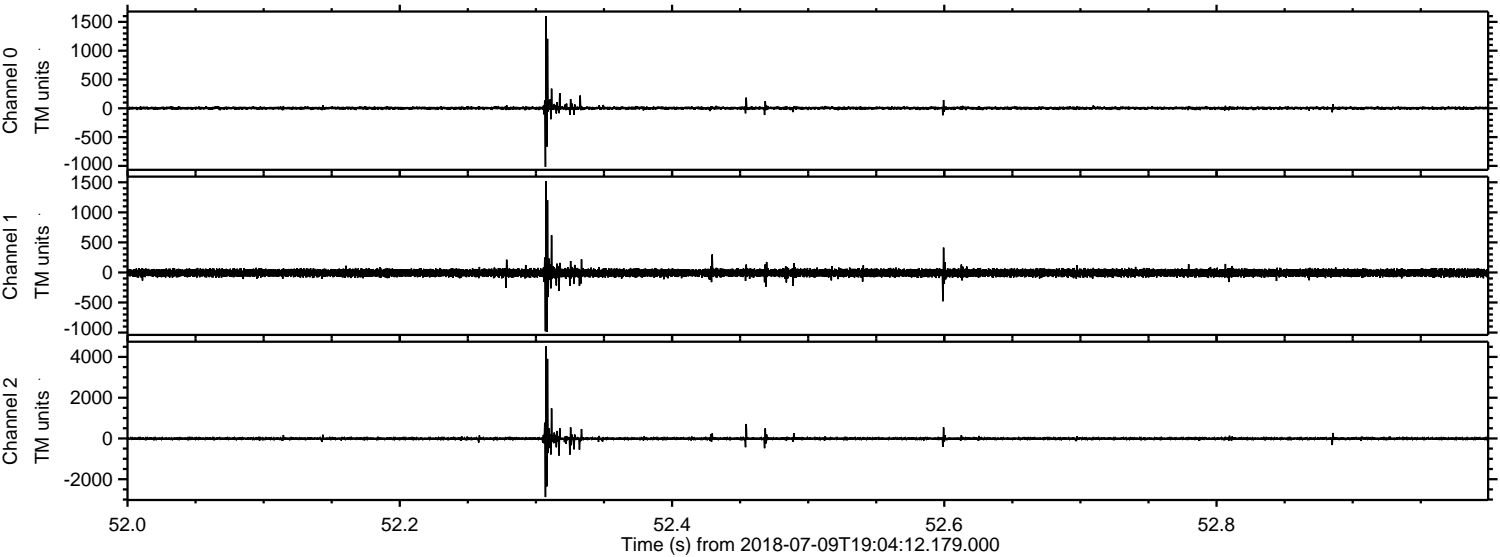

Processed Mon Jul 9 21:13:15 2018 by ELM ver.2012-10-06 from 001__elm20180709_190411__dat00.bin

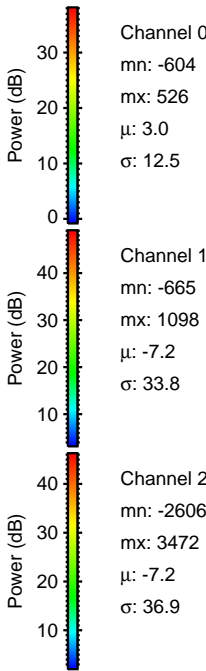
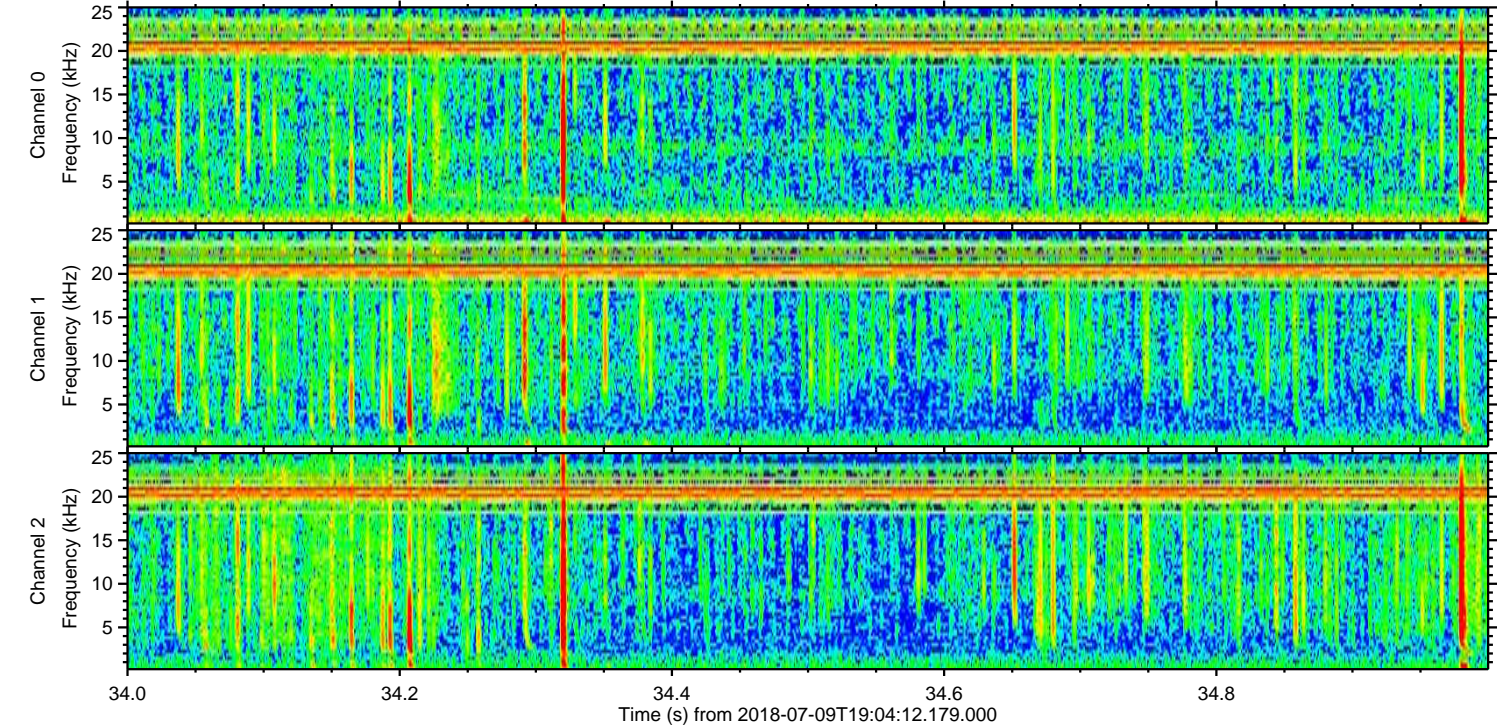
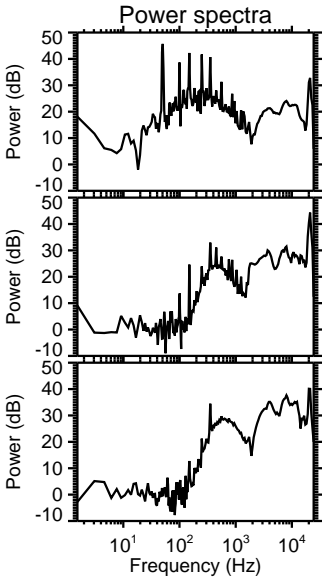
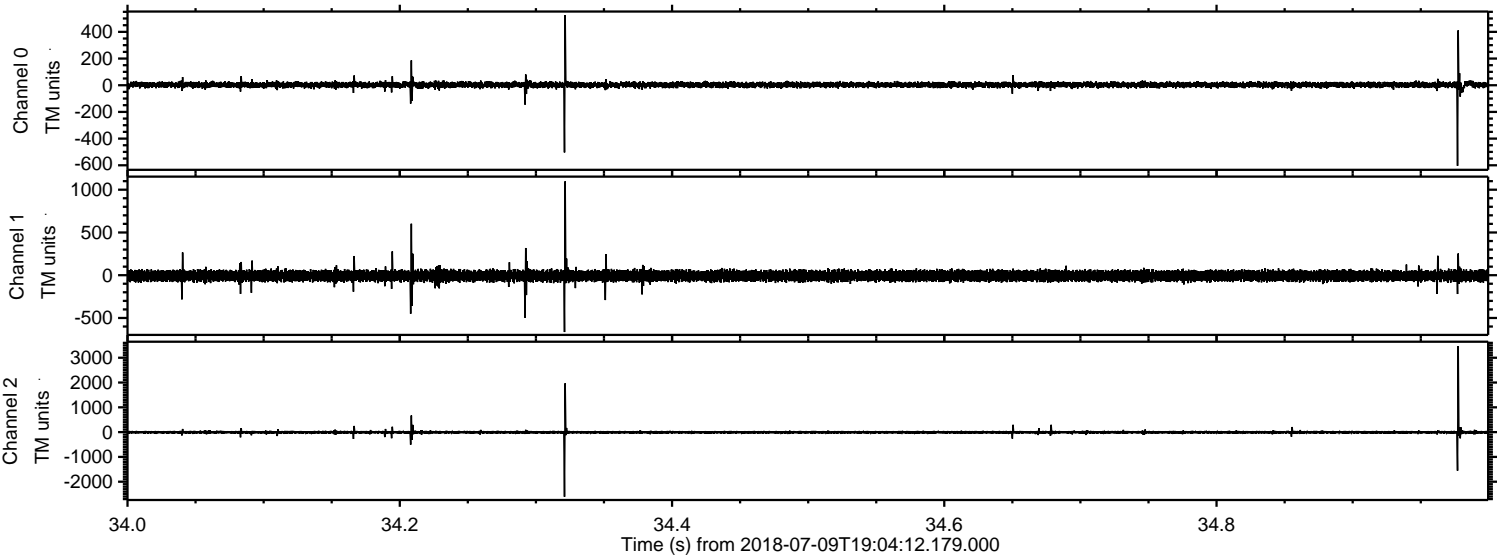

Processed Mon Jul 9 21:13:15 2018 by ELM ver.2012-10-06 from 001__elm20180709_190411__dat00.bin

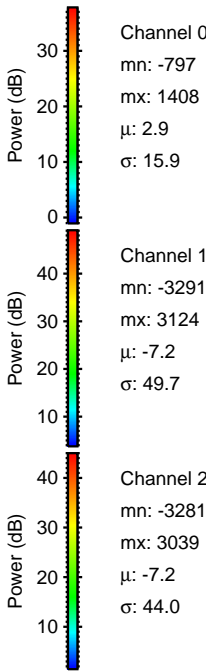
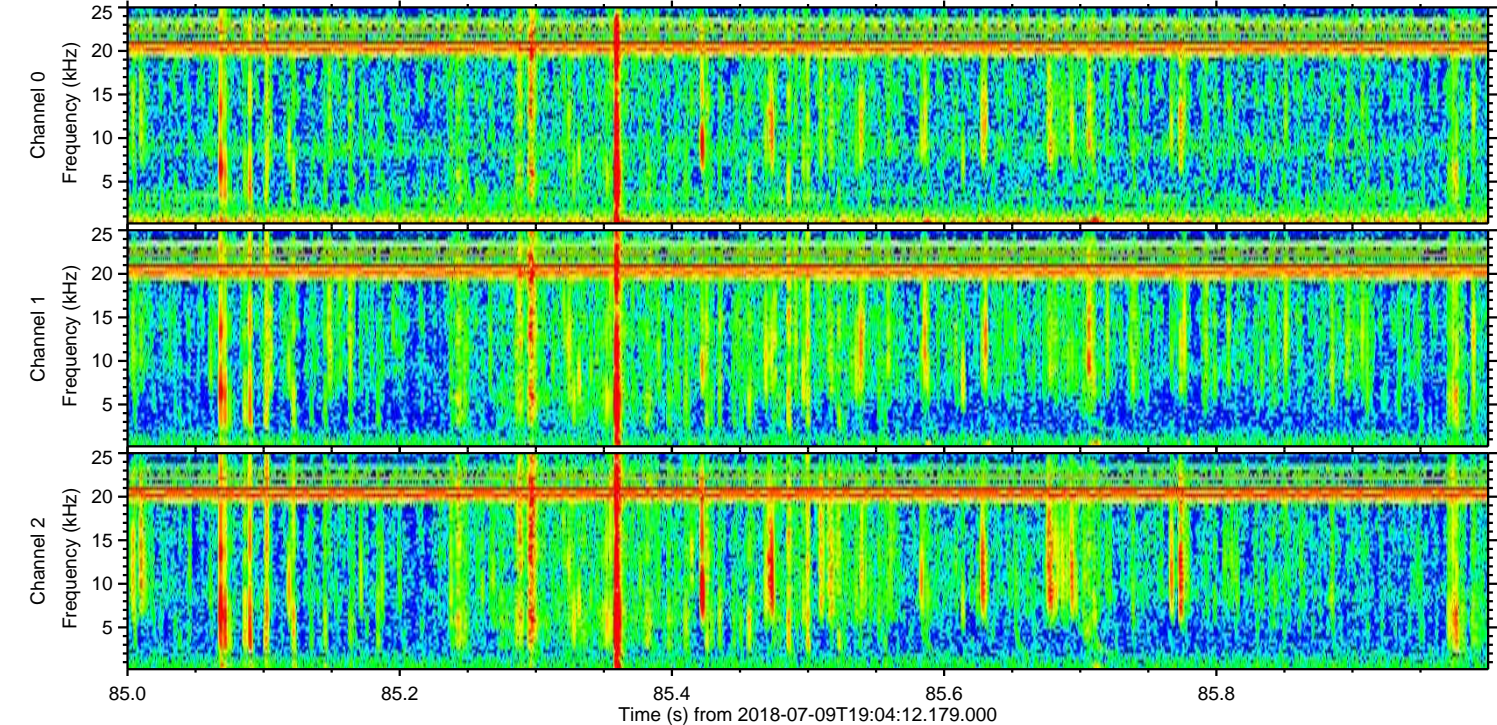
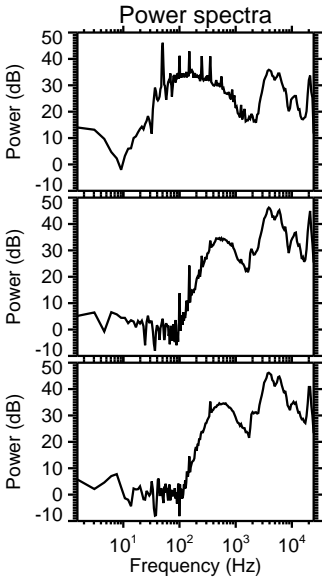
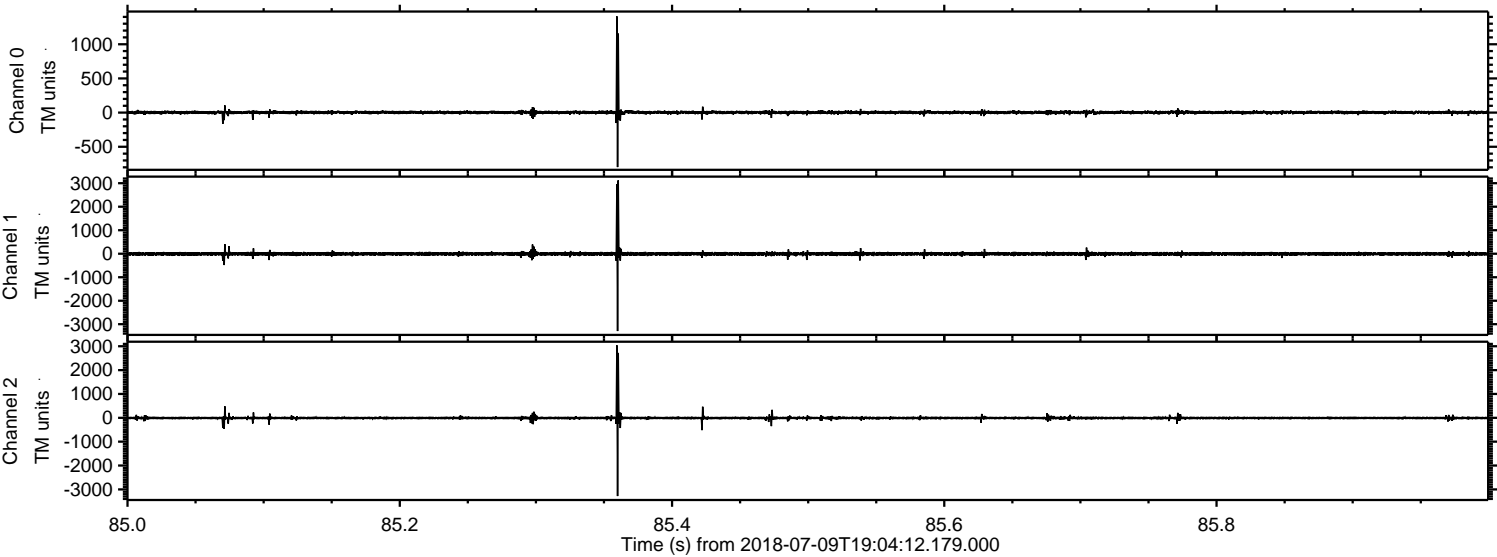

Processed Mon Jul 9 21:13:16 2018 by ELM ver.2012-10-06 from 001__elm20180709_190411__dat00.bin

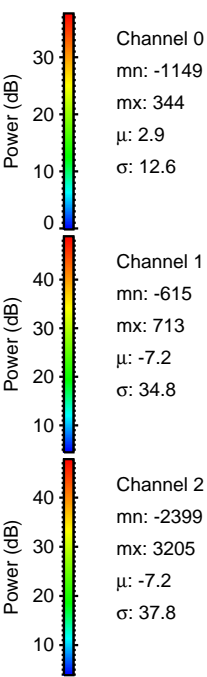
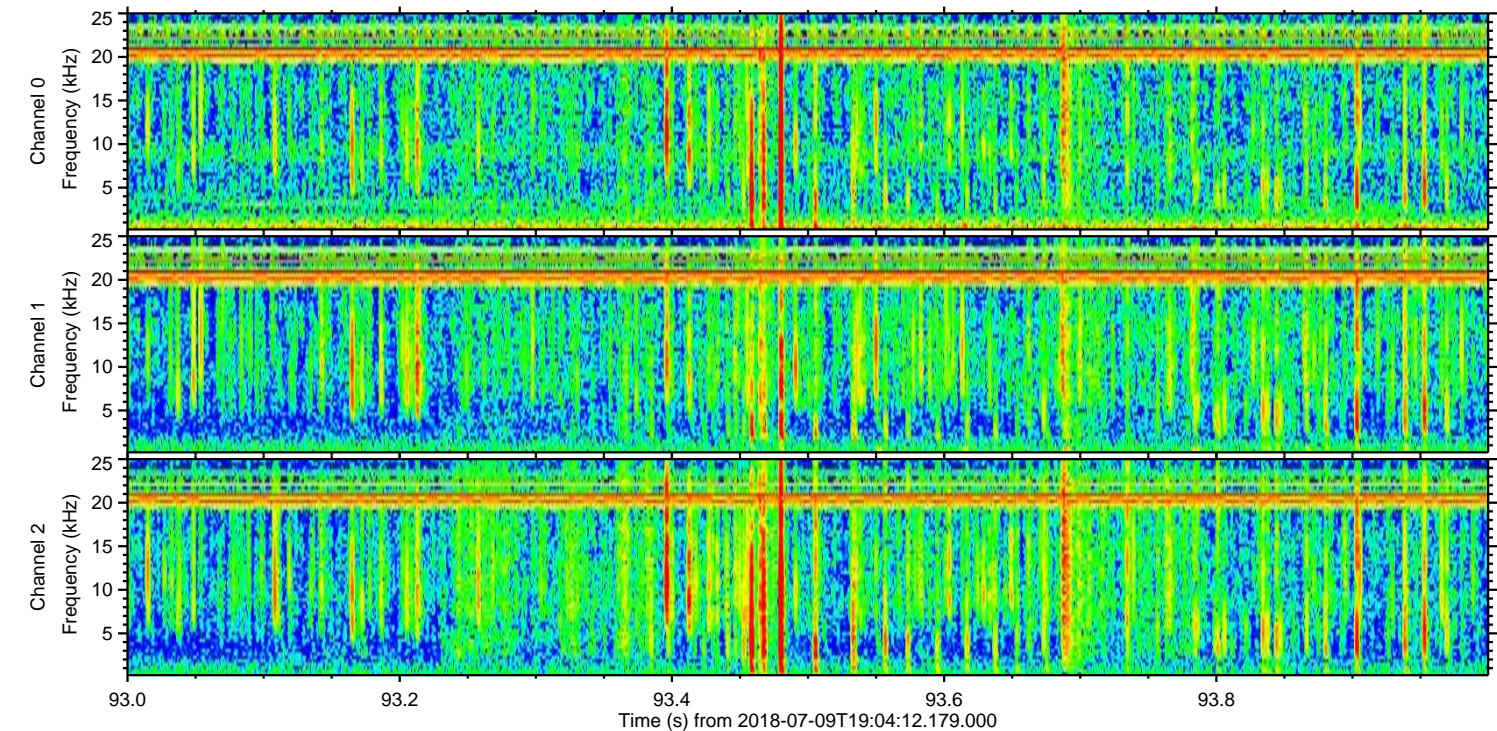
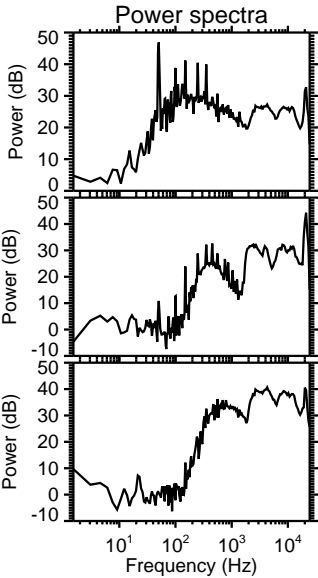
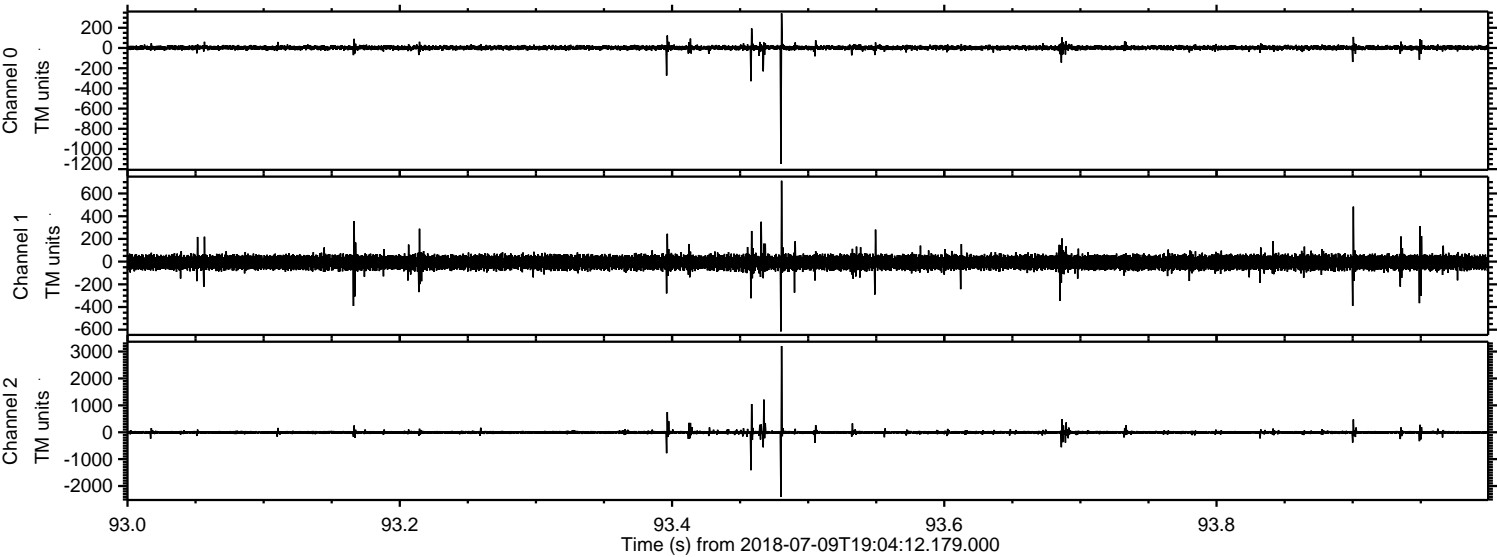

Processed Mon Jul 9 21:13:17 2018 by ELM ver.2012-10-06 from 001__elm20180709_190411__dat00.bin

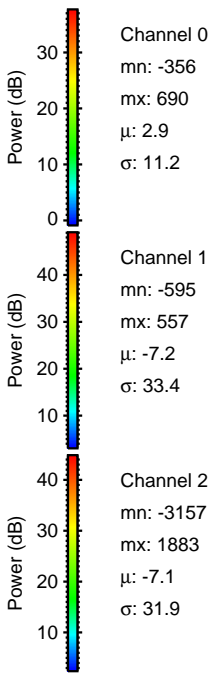
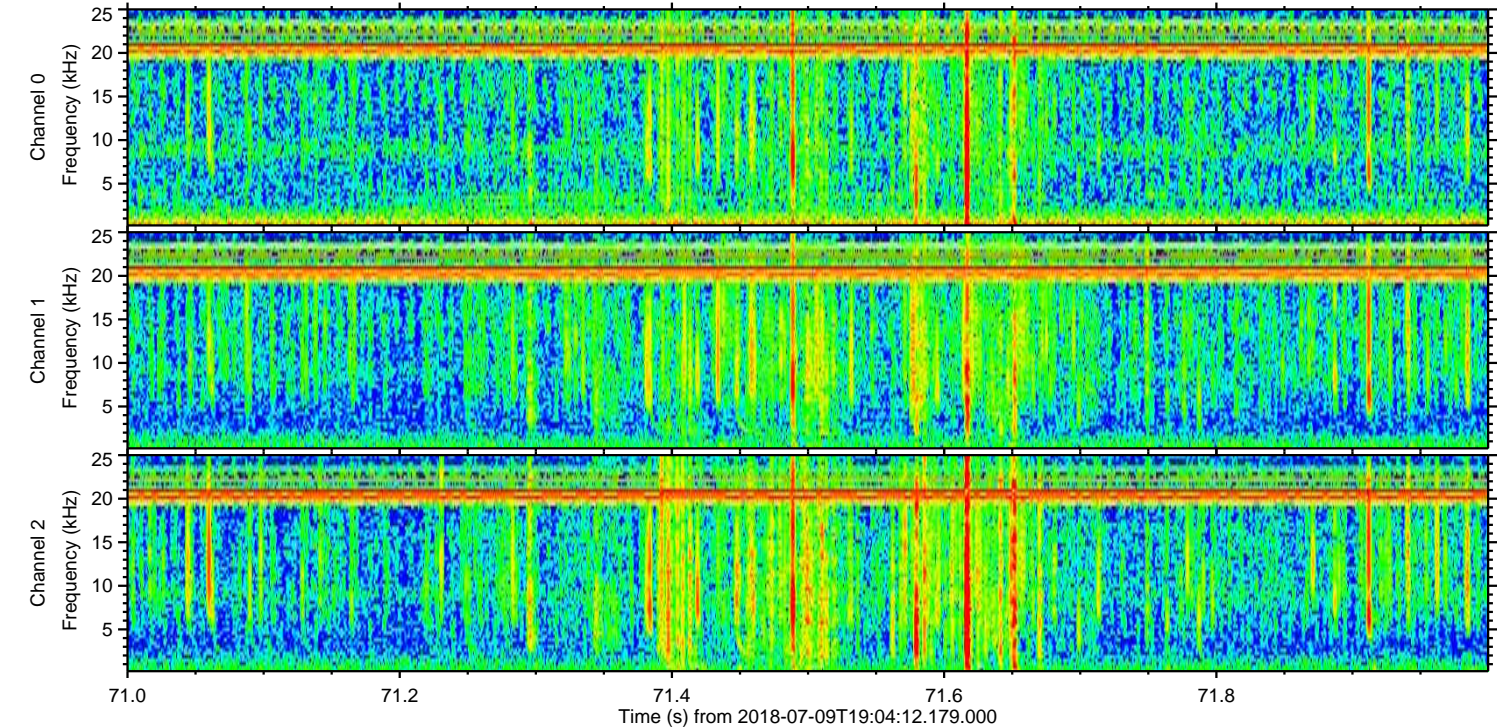
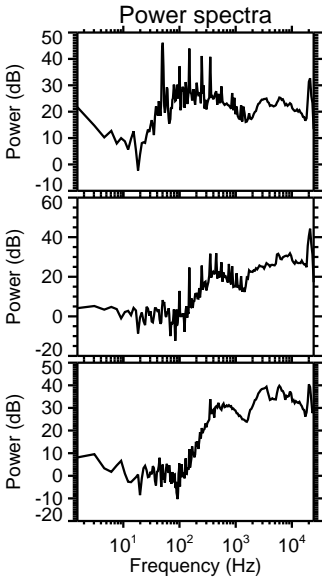
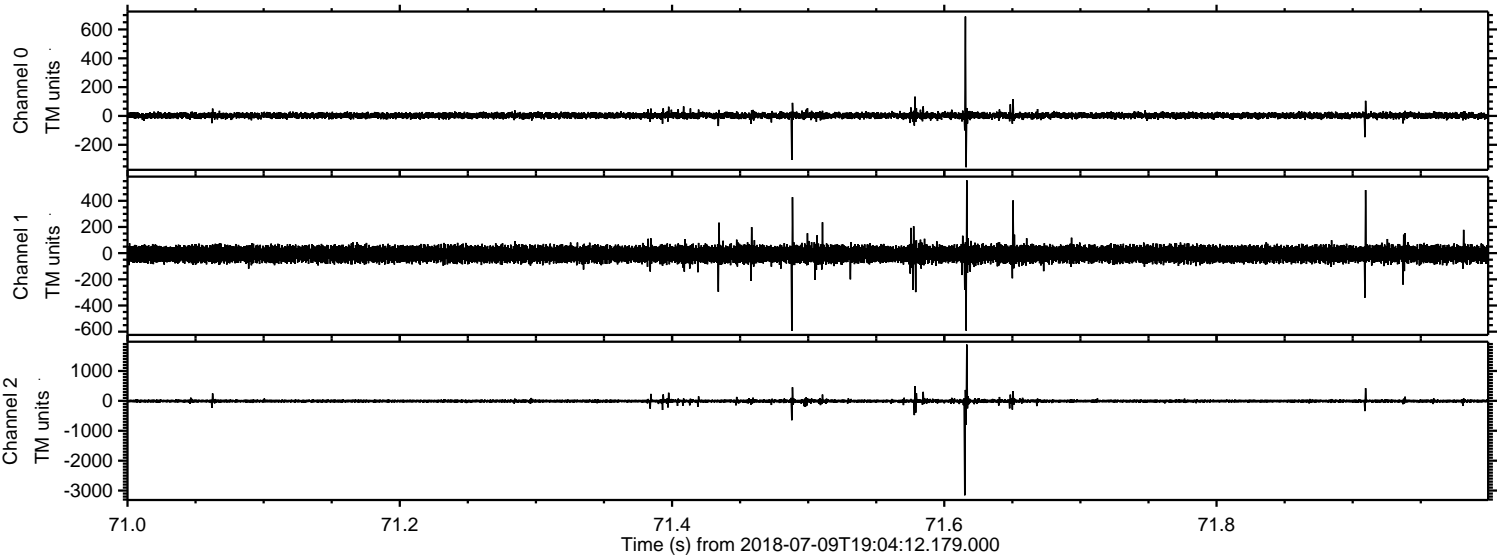

Processed Mon Jul 9 21:13:18 2018 by ELM ver.2012-10-06 from 001__elm20180709_190411__dat00.bin

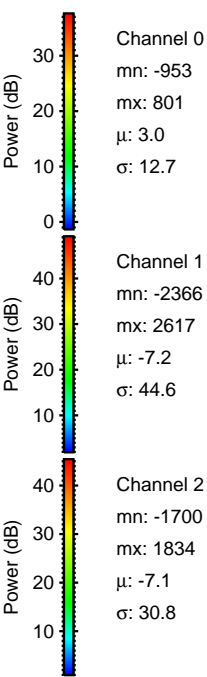
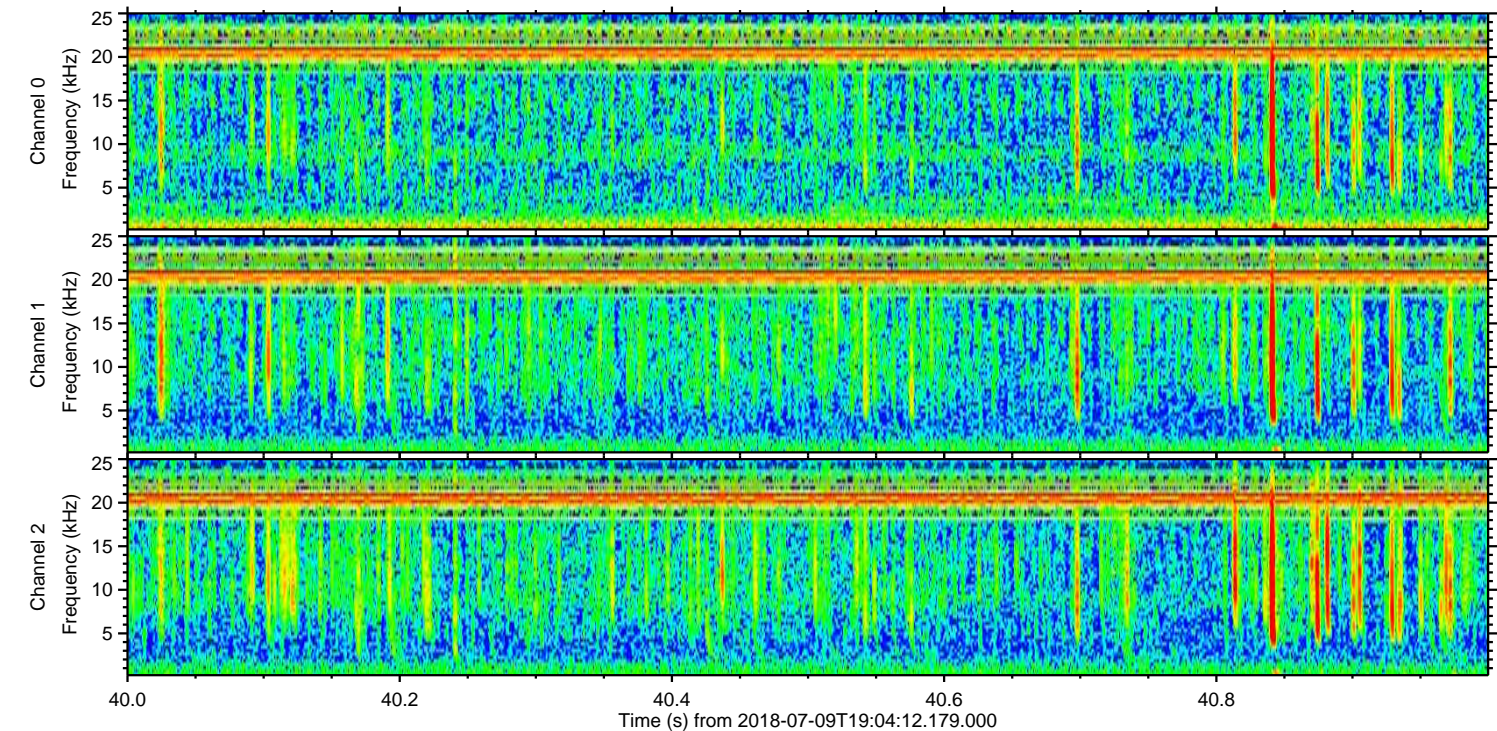
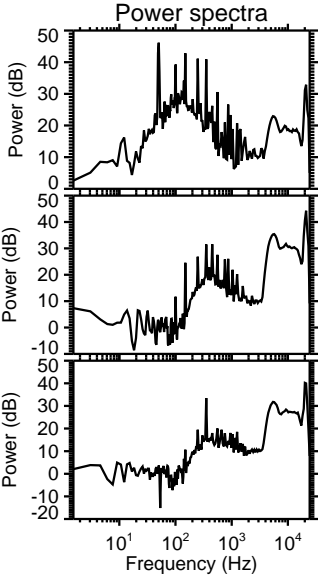
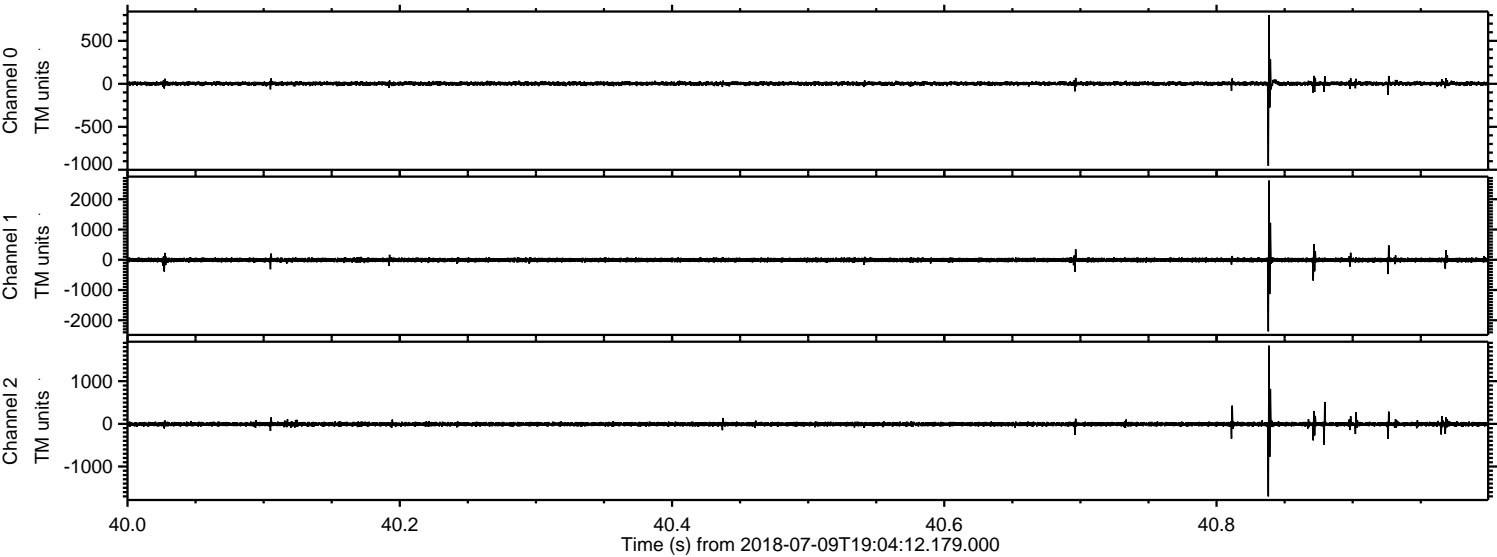

Processed Mon Jul 9 21:13:19 2018 by ELM ver.2012-10-06 from 001__elm20180709_190411__dat00.bin

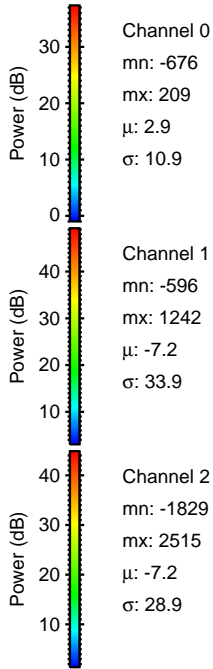
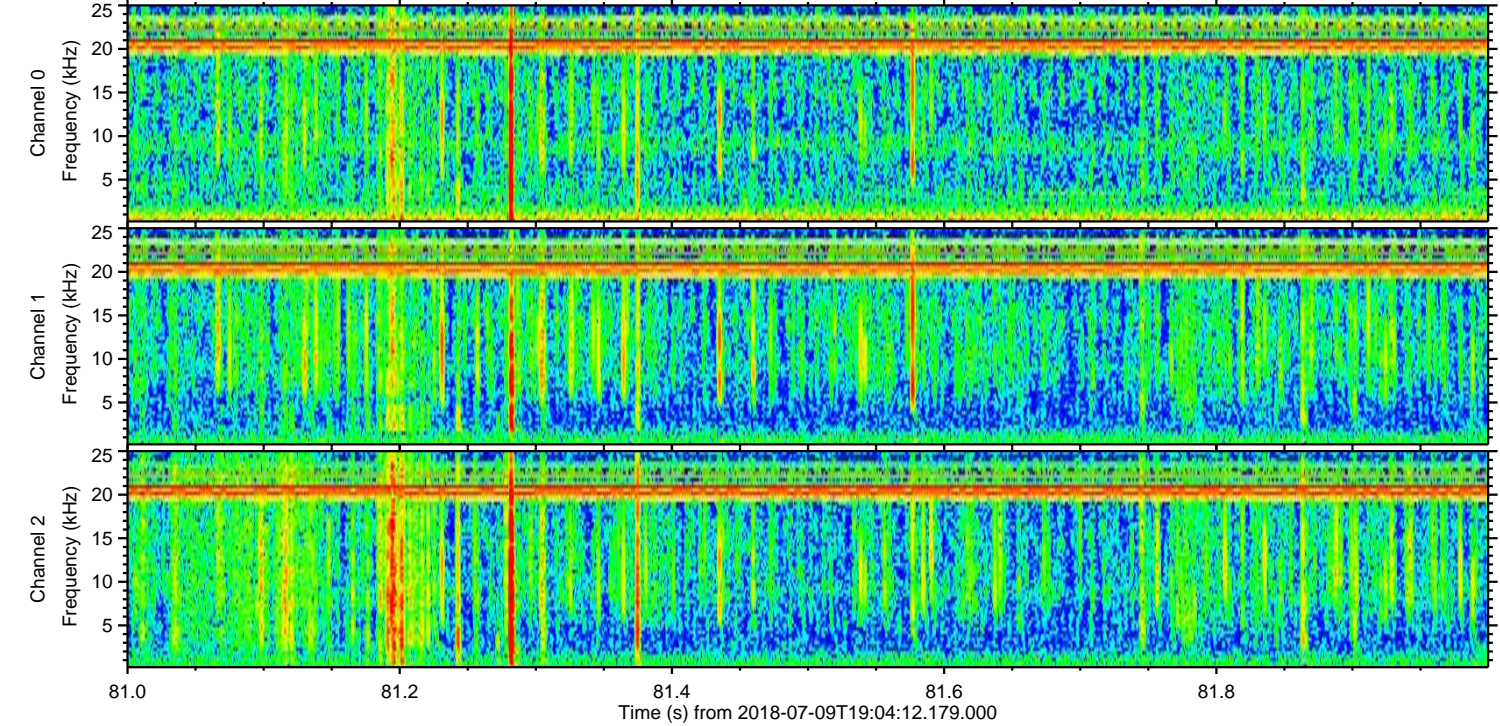
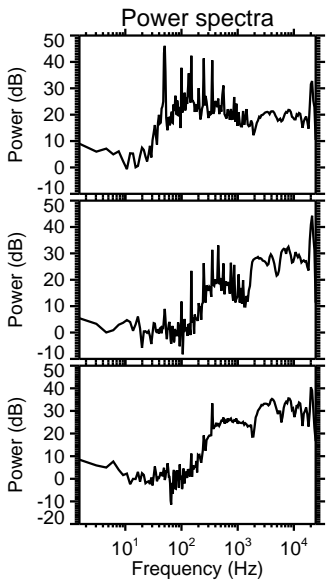
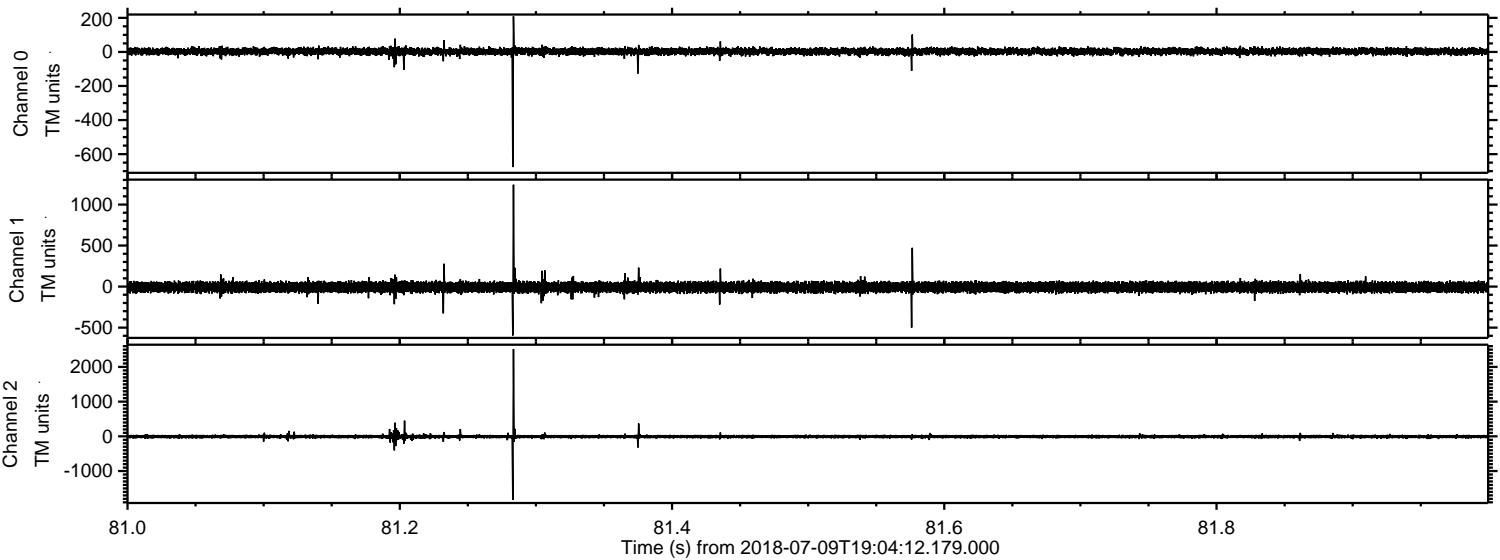

Channel 0
mn: -676
mx: 209
 μ : 2.9
 σ : 10.9

Channel 1
mn: -596
mx: 1242
 μ : -7.2
 σ : 33.9

Channel 2
mn: -1829
mx: 2515
 μ : -7.2
 σ : 28.9

Processed Mon Jul 9 21:13:20 2018 by ELM ver.2012-10-06 from 001__elm20180709_190411__dat00.bin

