

ELMAVAN 3D WAVEFORMS (Measured data sampled at 50 kHz) 51000 packets of 144 samples from 2018-07-09T08:03:43.492.999.

Processed Mon Jul 9 10:11:38 2018 by ELM ver.2012-10-06 from 001__elm20180709_080342__dat00.bin

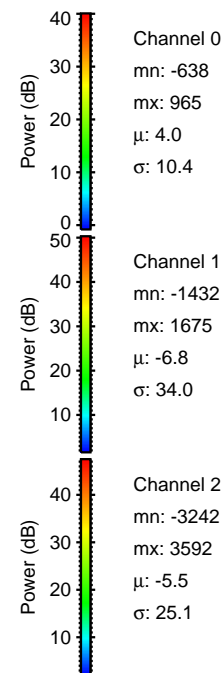

Processed Mon Jul 9 10:11:43 2018 by ELM ver.2012-10-06 from 001__elm20180709_080342__dat00.bin

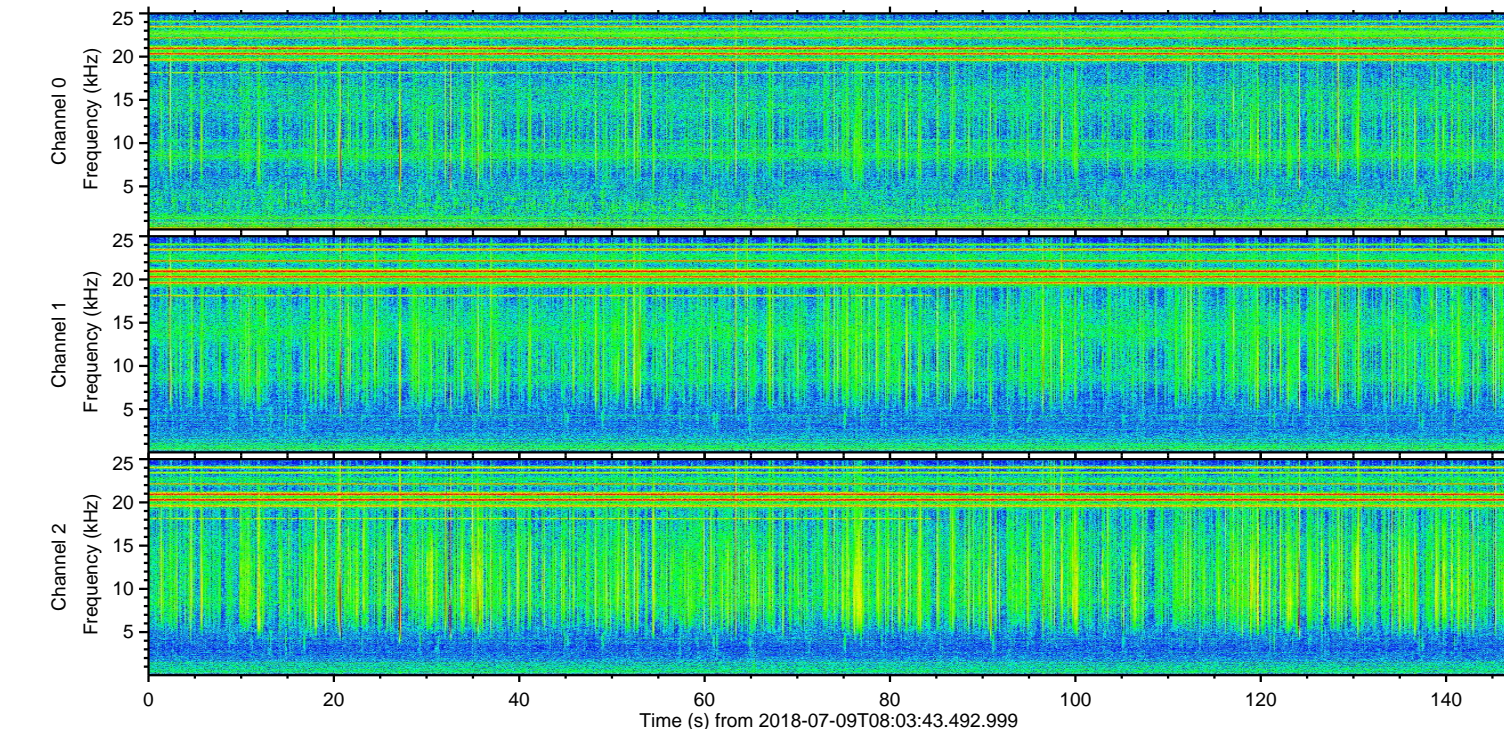
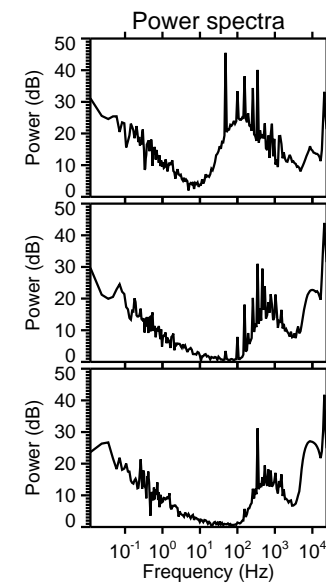
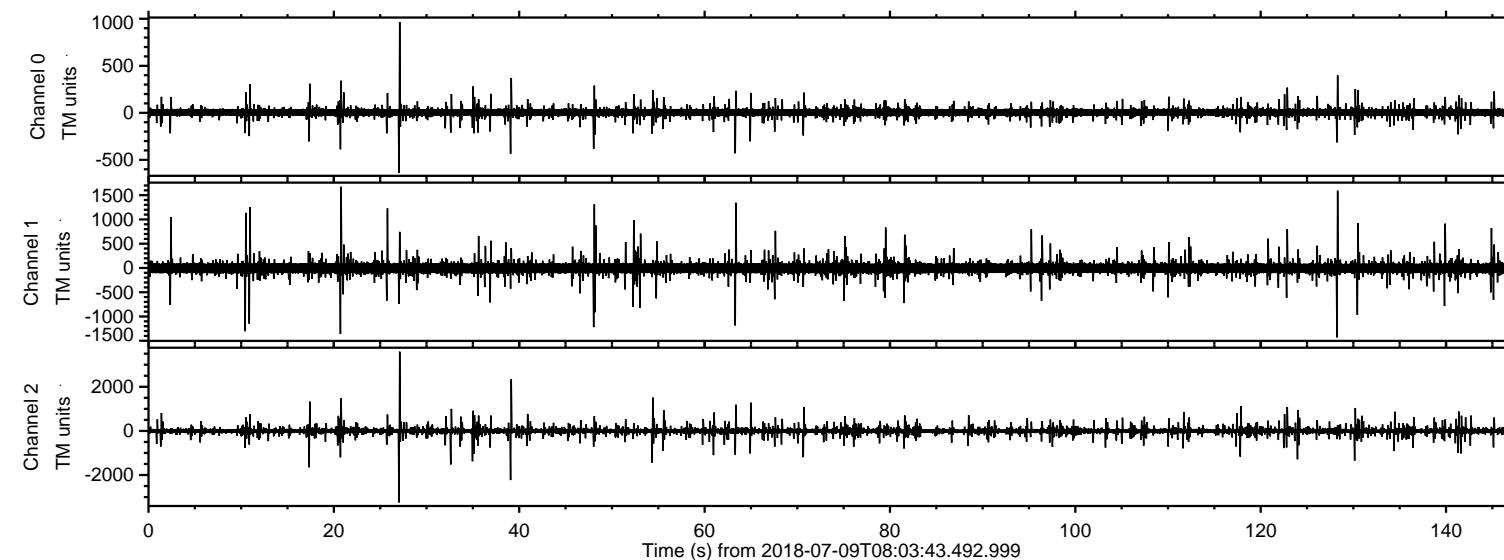
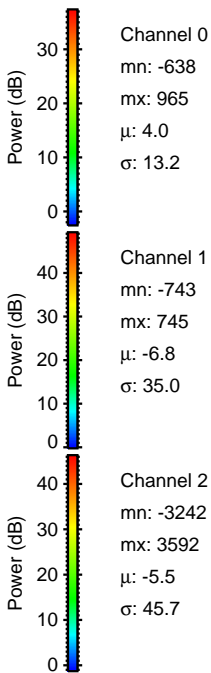
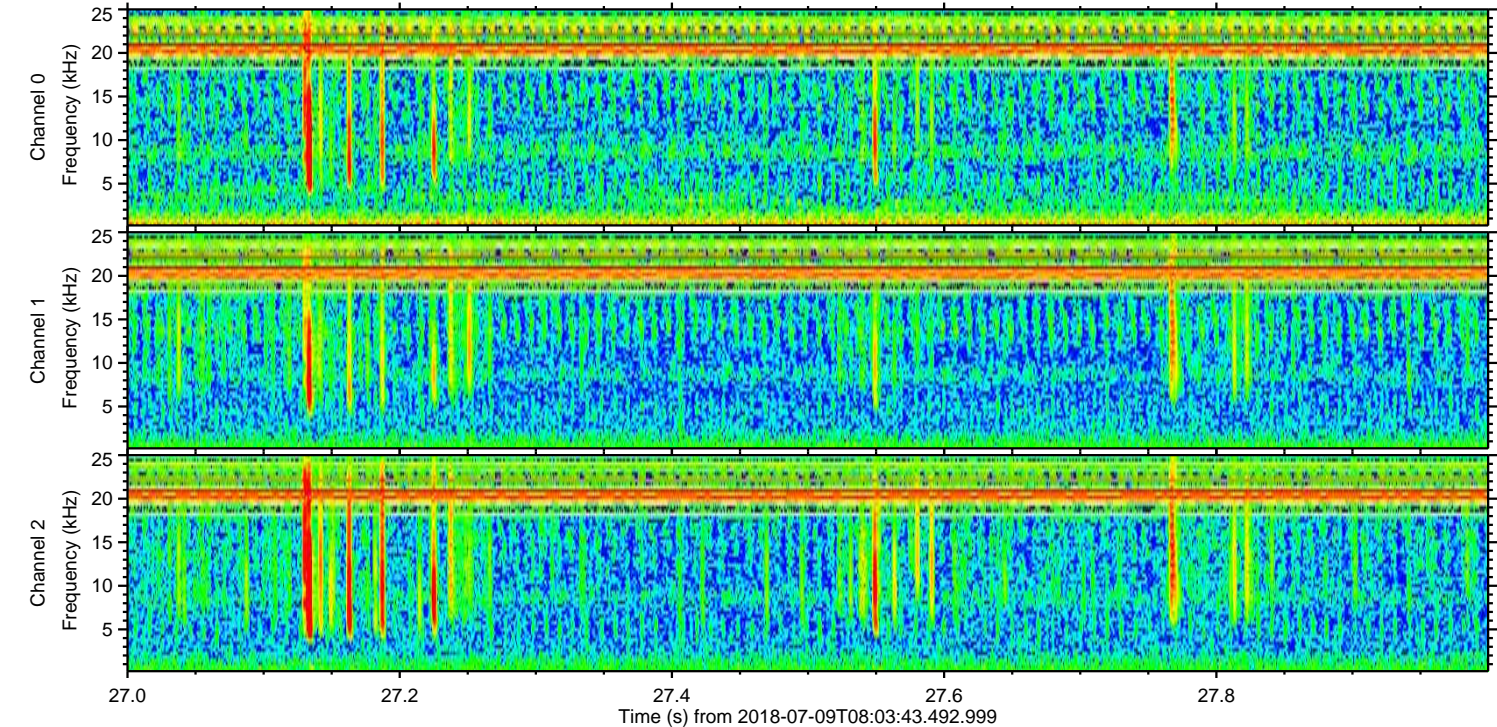
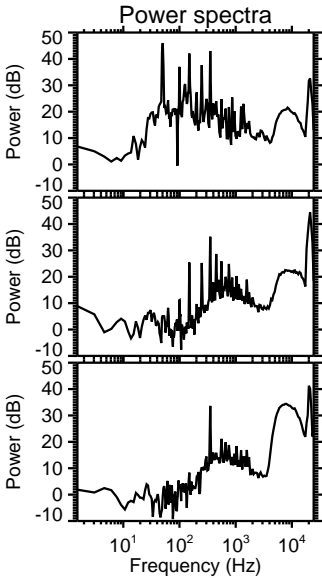
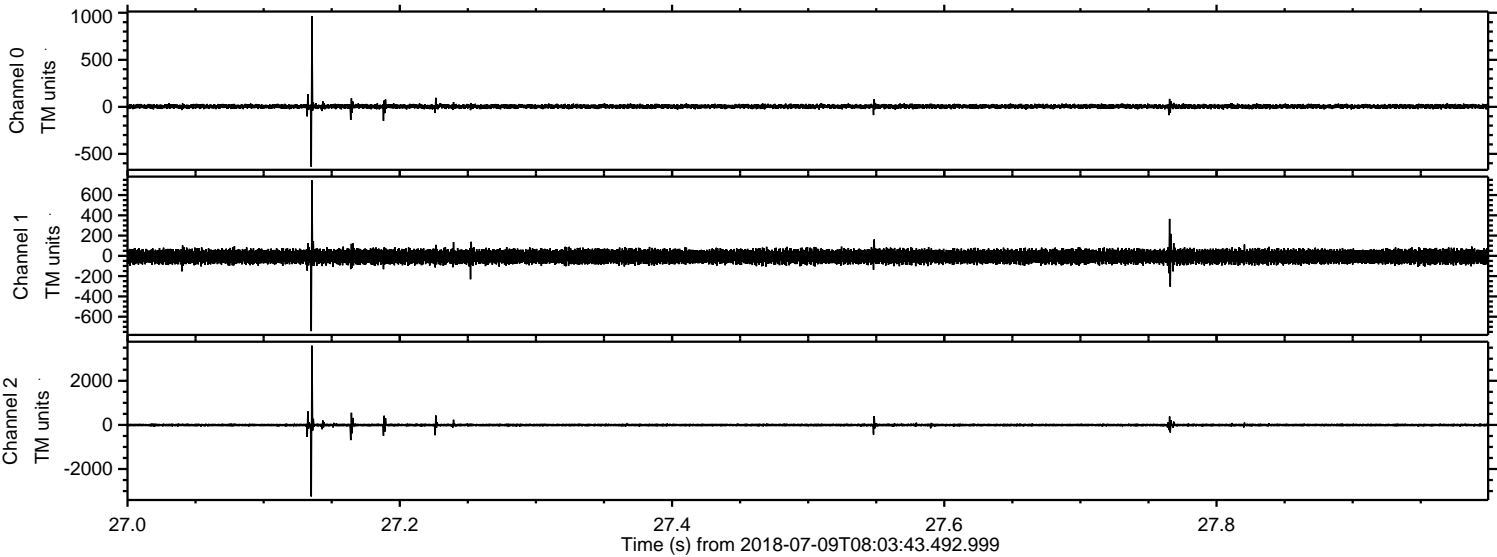

Processed Mon Jul 9 10:11:44 2018 by ELM ver.2012-10-06 from 001__elm20180709_080342__dat00.bin

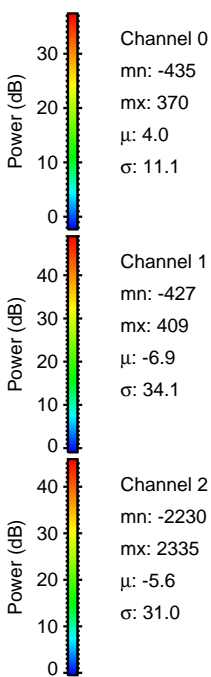
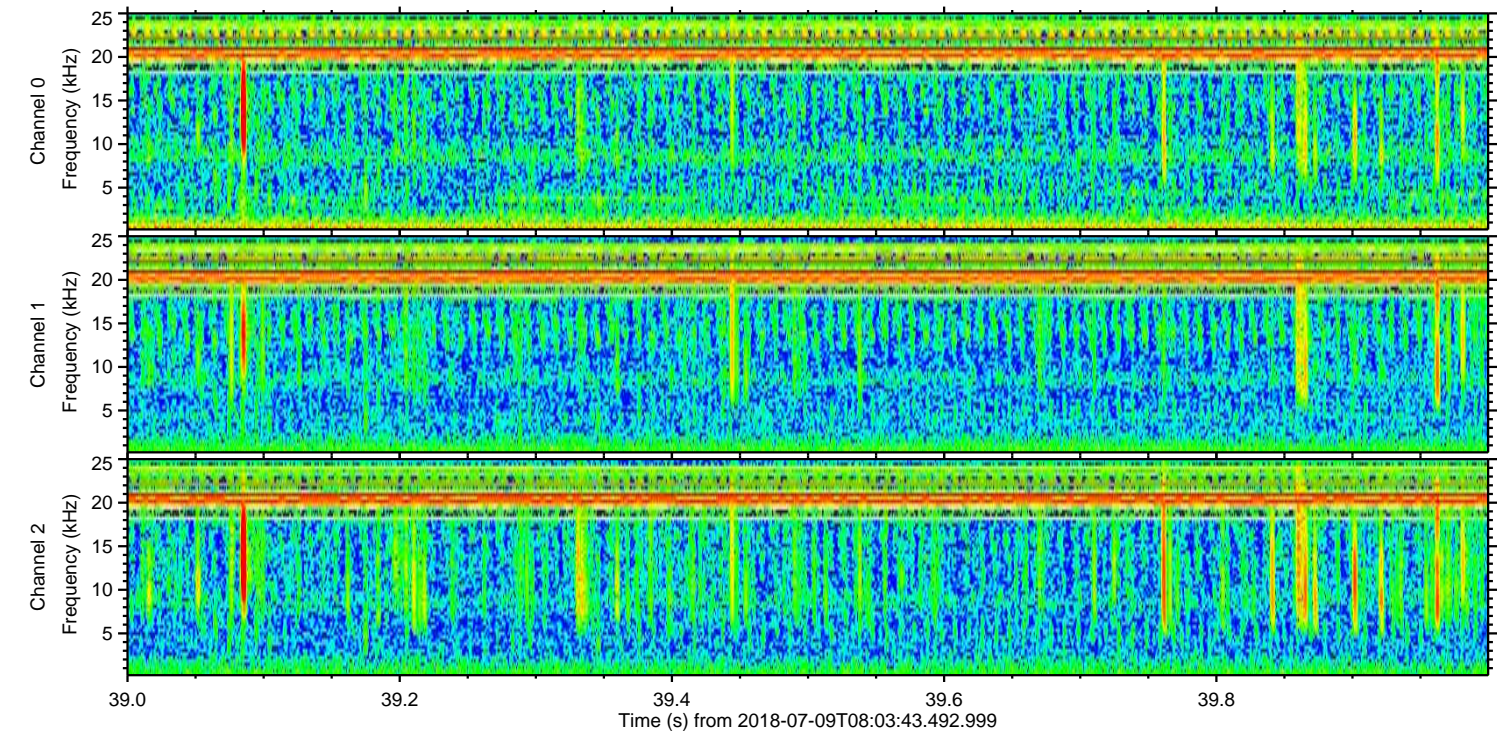
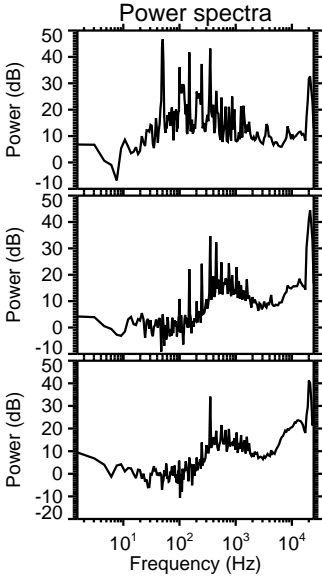
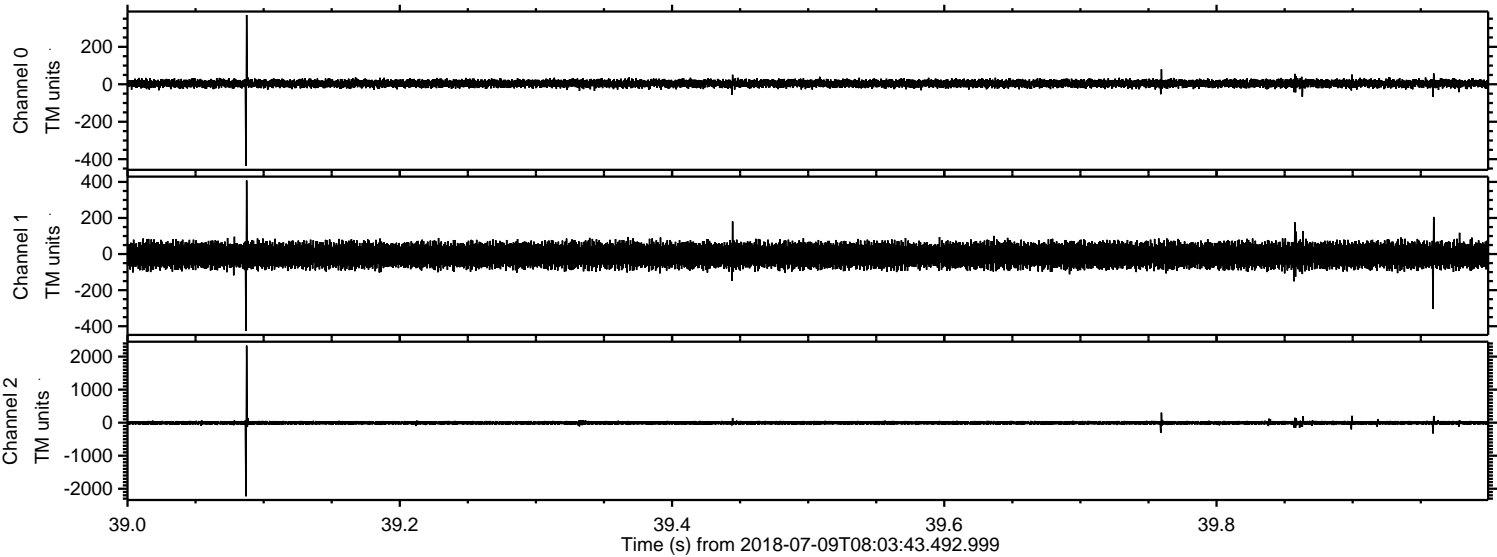

Processed Mon Jul 9 10:11:45 2018 by ELM ver.2012-10-06 from 001__elm20180709_080342__dat00.bin

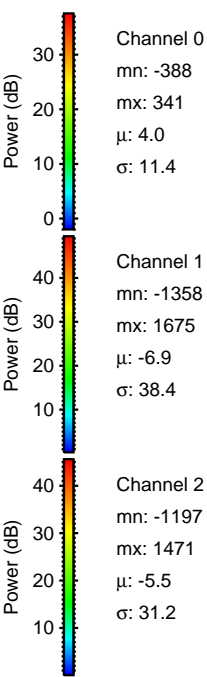
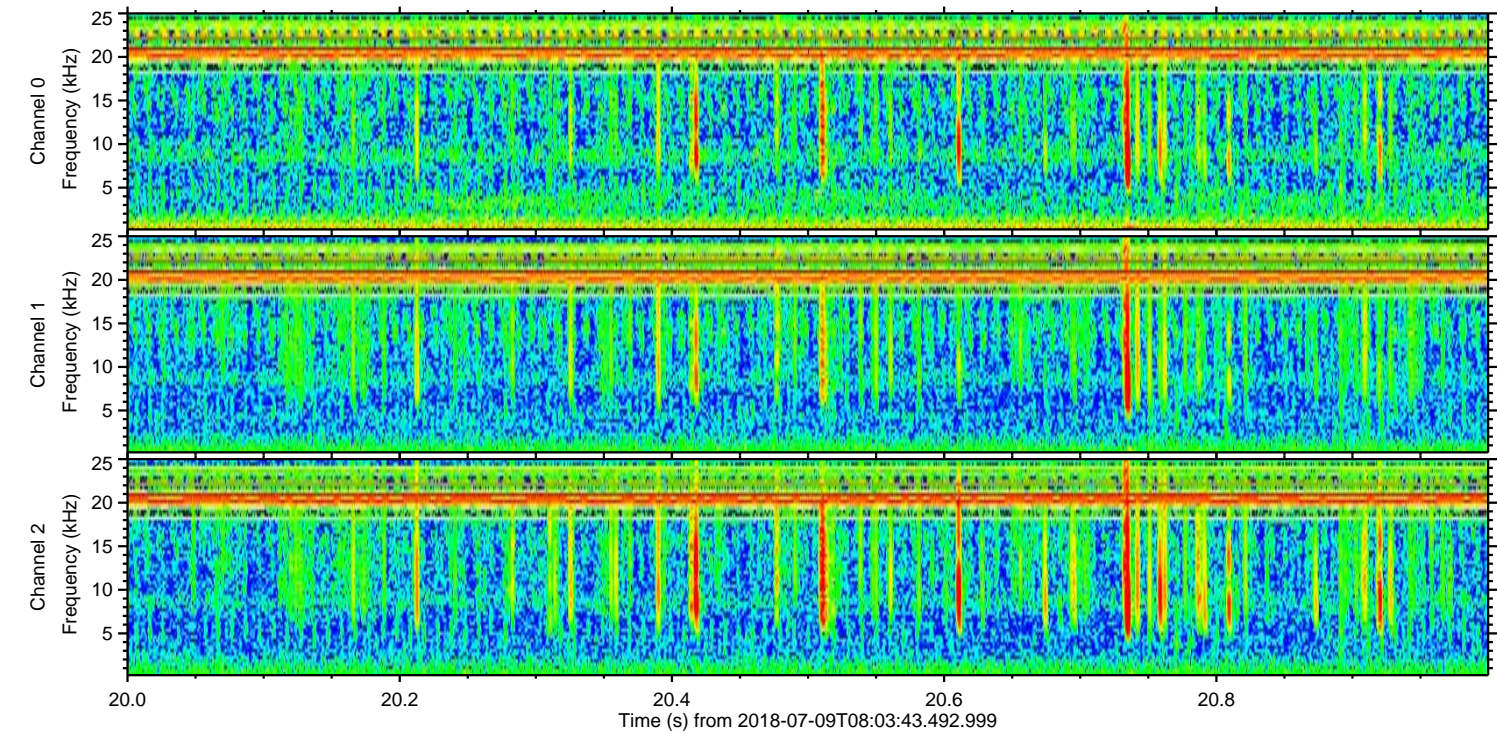
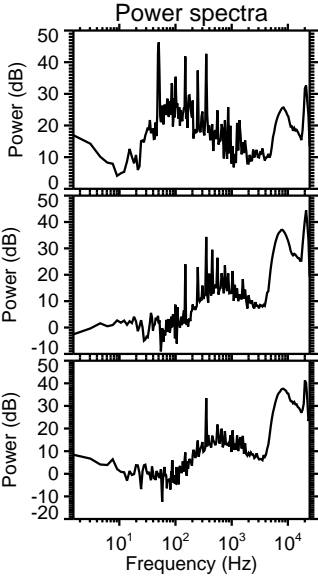
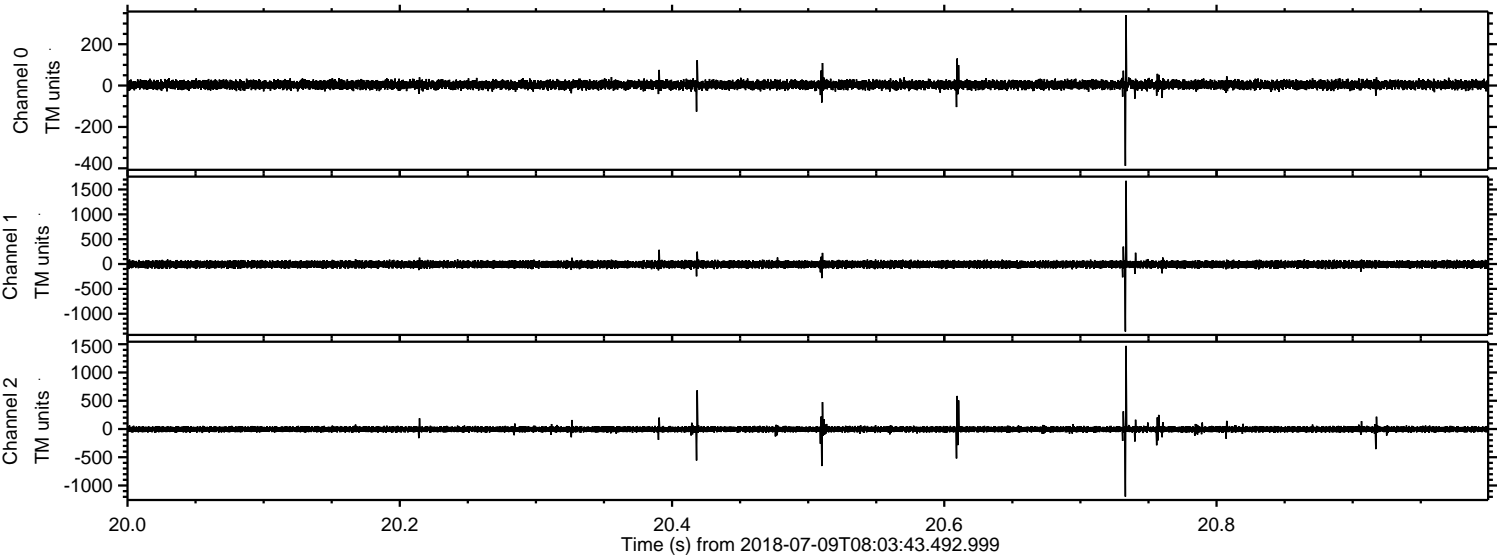

Processed Mon Jul 9 10:11:45 2018 by ELM ver.2012-10-06 from 001__elm20180709_080342__dat00.bin

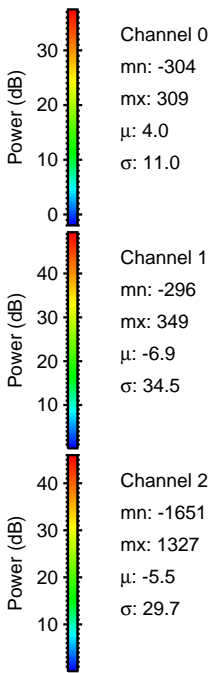
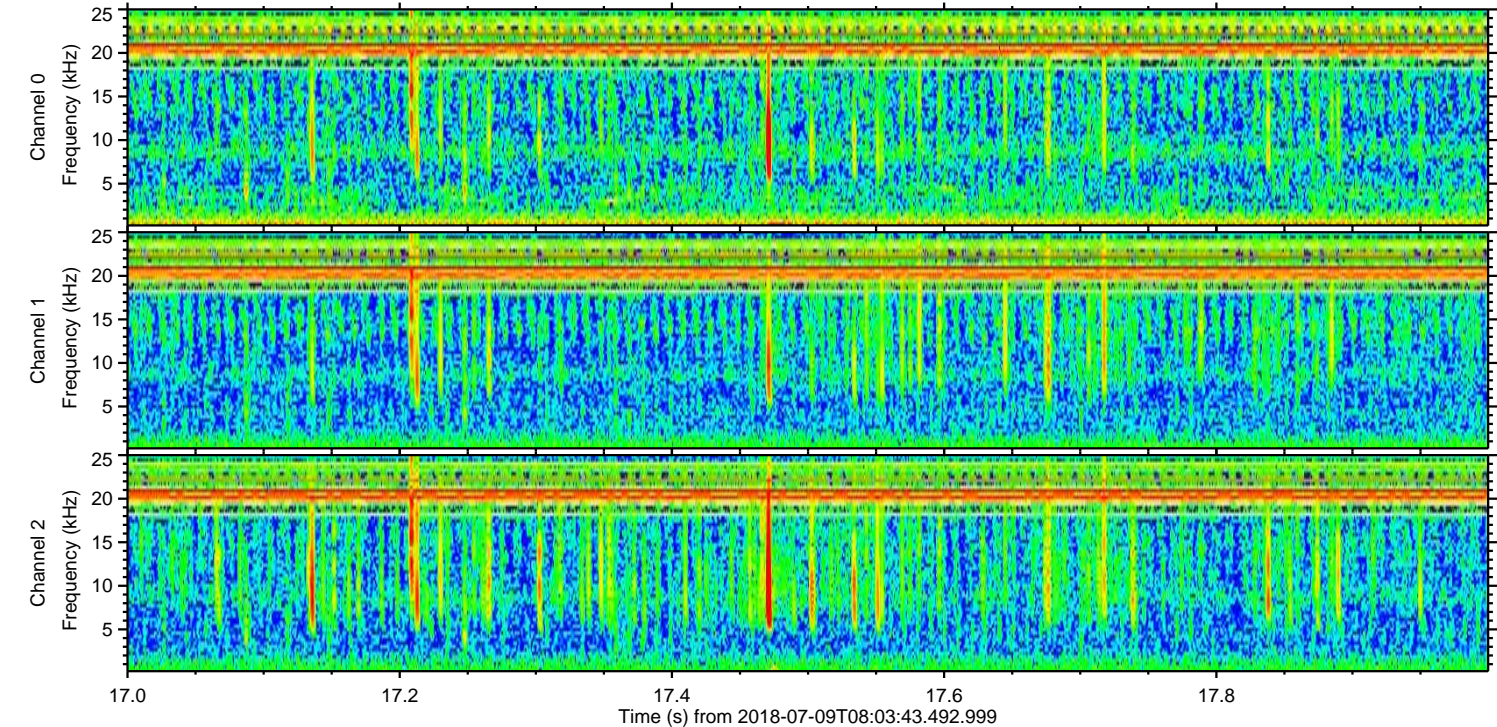
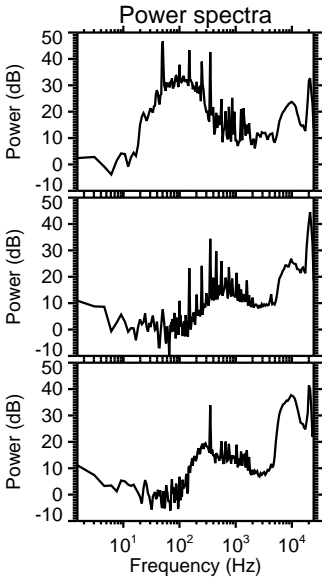
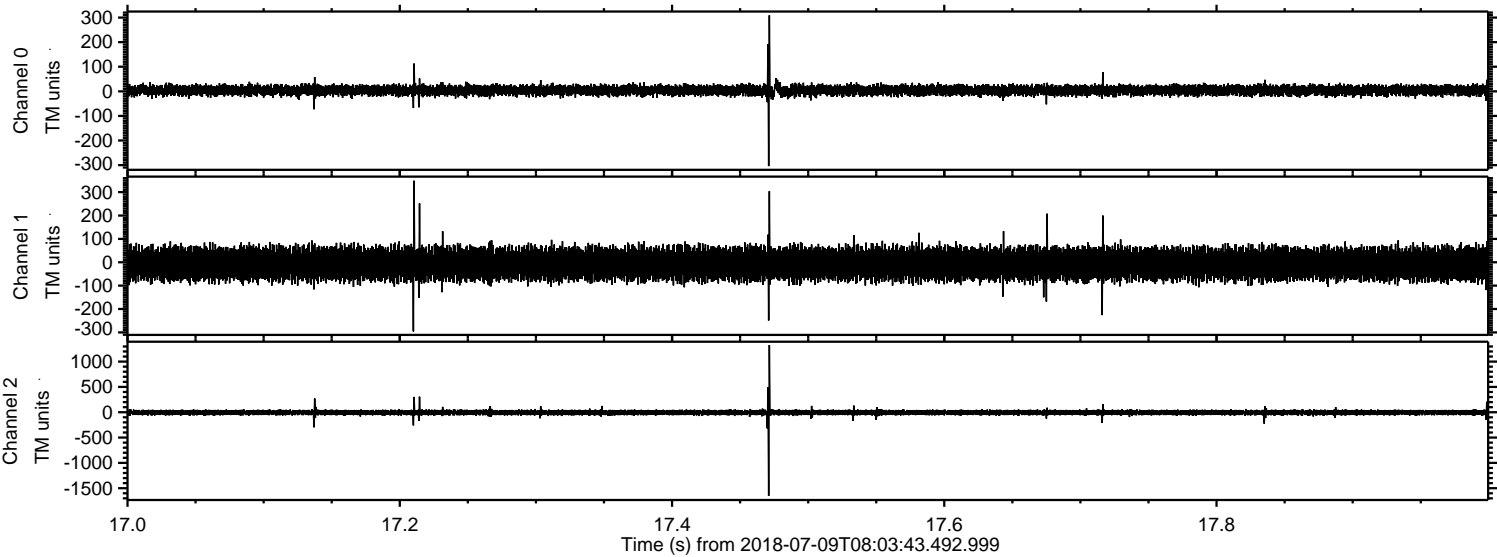

ELMAVAN 3D WAVEFORMS (Measured data sampled at 50 kHz) 51000 packets of 144 samples from 2018-07-09T08:03:43.492.999. Part 129/147

Processed Mon Jul 9 10:11:46 2018 by ELM ver.2012-10-06 from 001__elm20180709_080342__dat00.bin

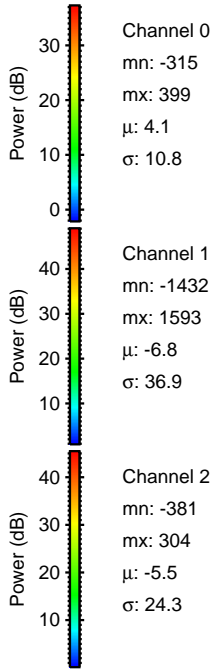
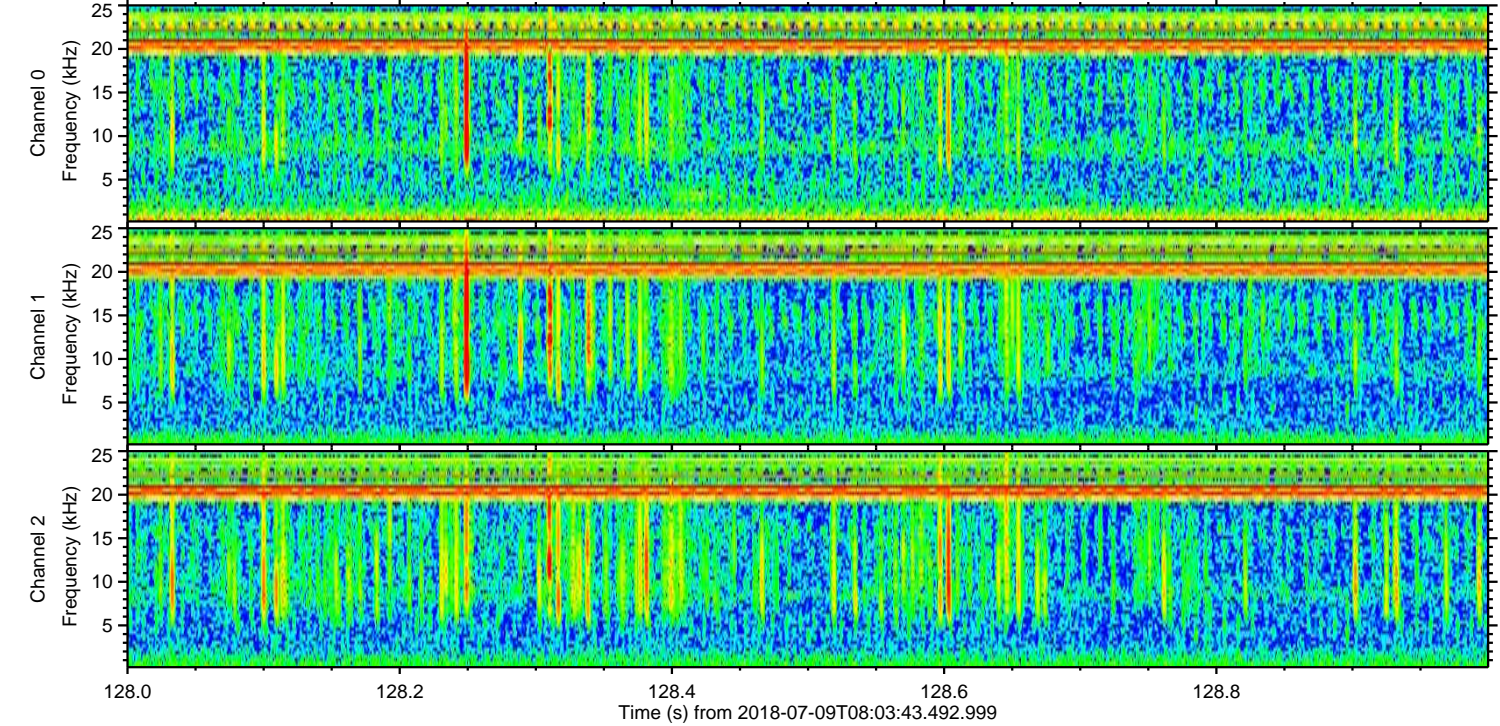
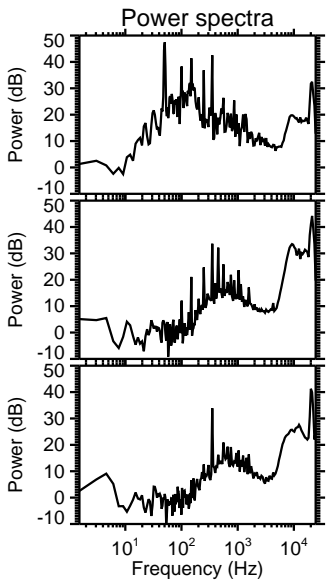
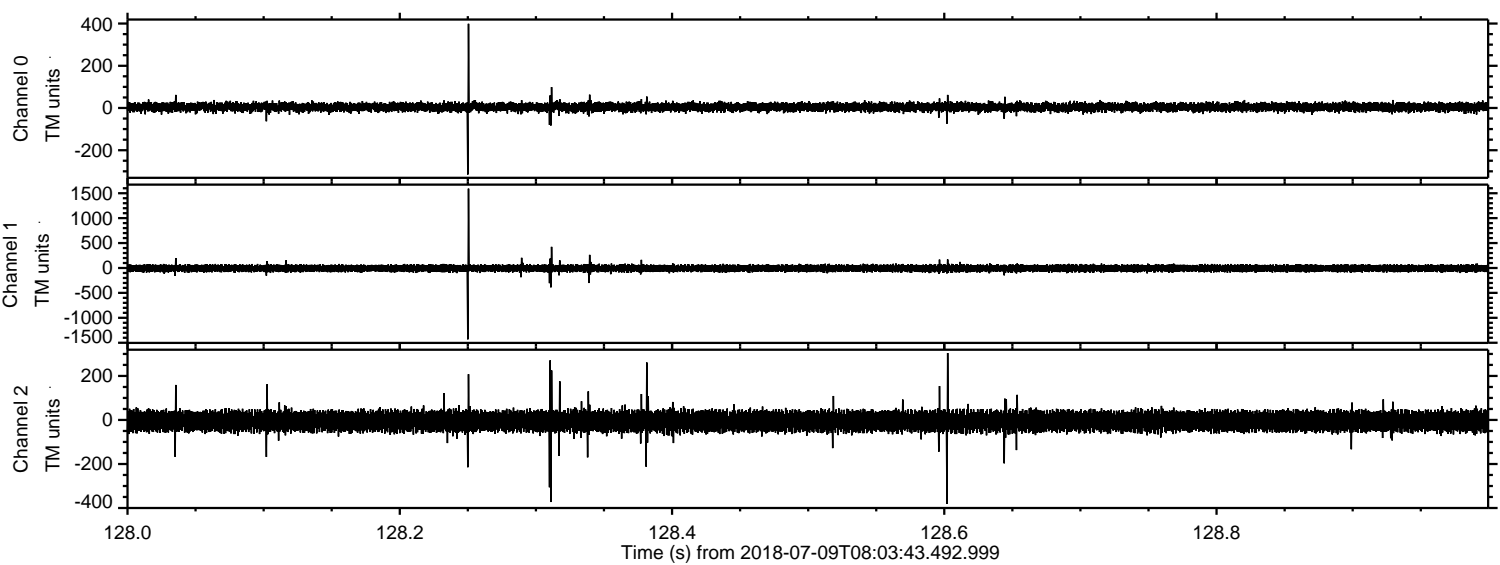

Processed Mon Jul 9 10:11:47 2018 by ELM ver.2012-10-06 from 001__elm20180709_080342__dat00.bin

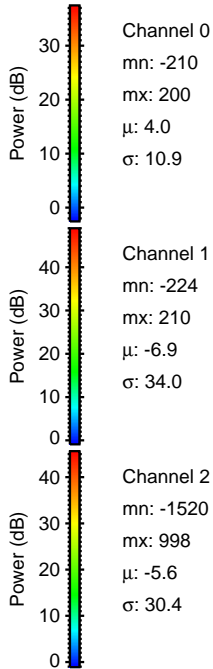
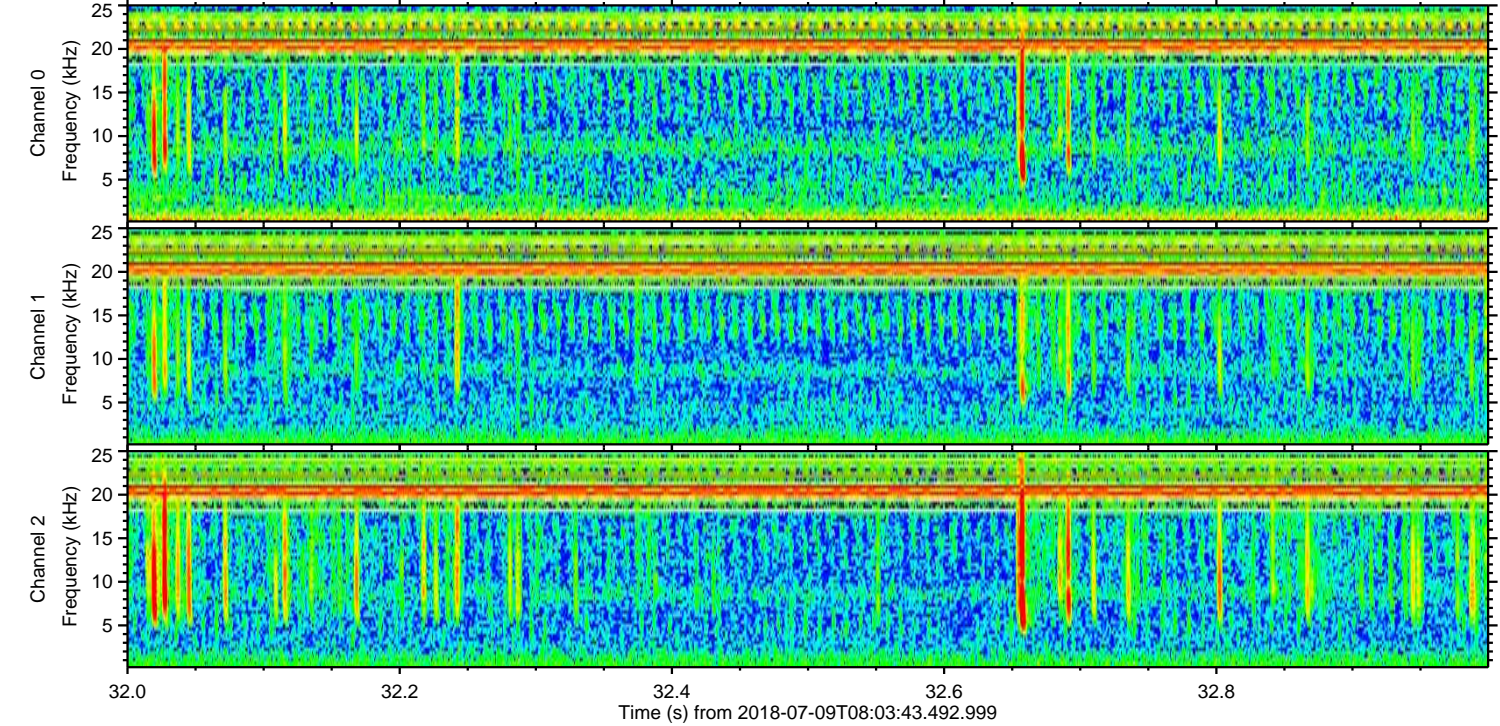
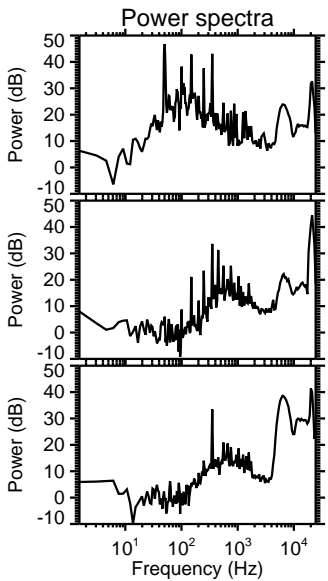
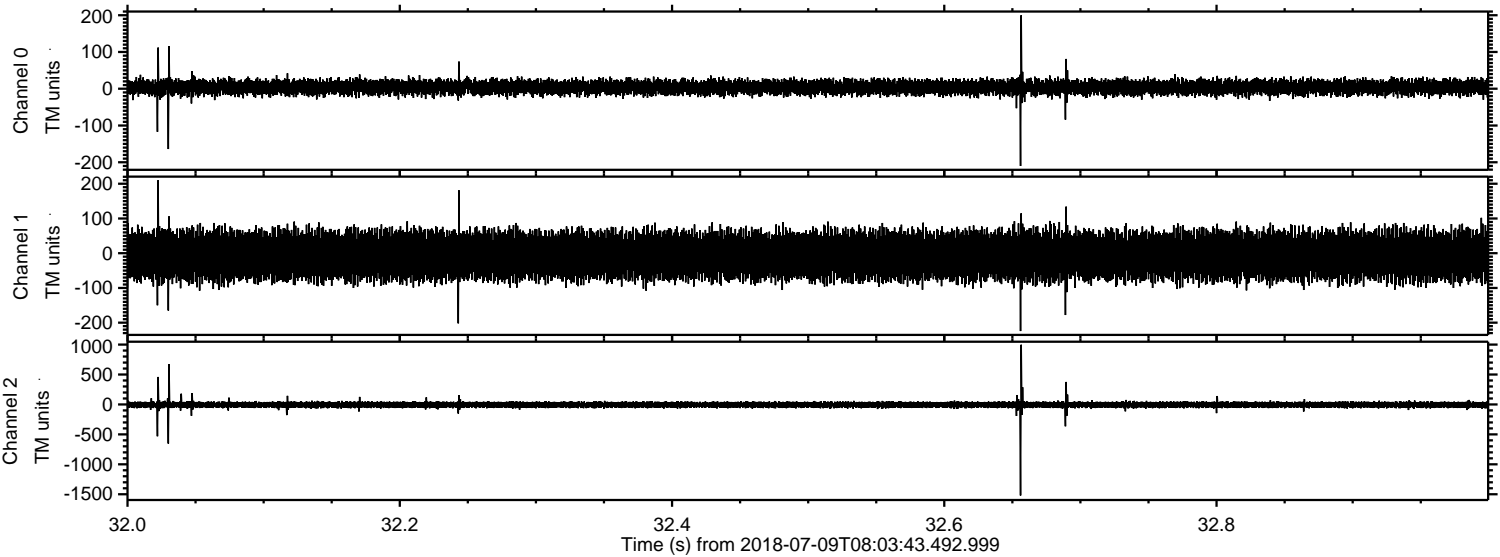

Processed Mon Jul 9 10:11:47 2018 by ELM ver.2012-10-06 from 001__elm20180709_080342__dat00.bin

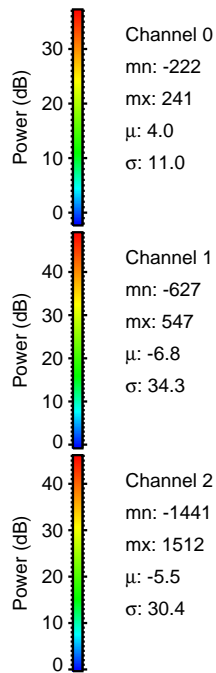
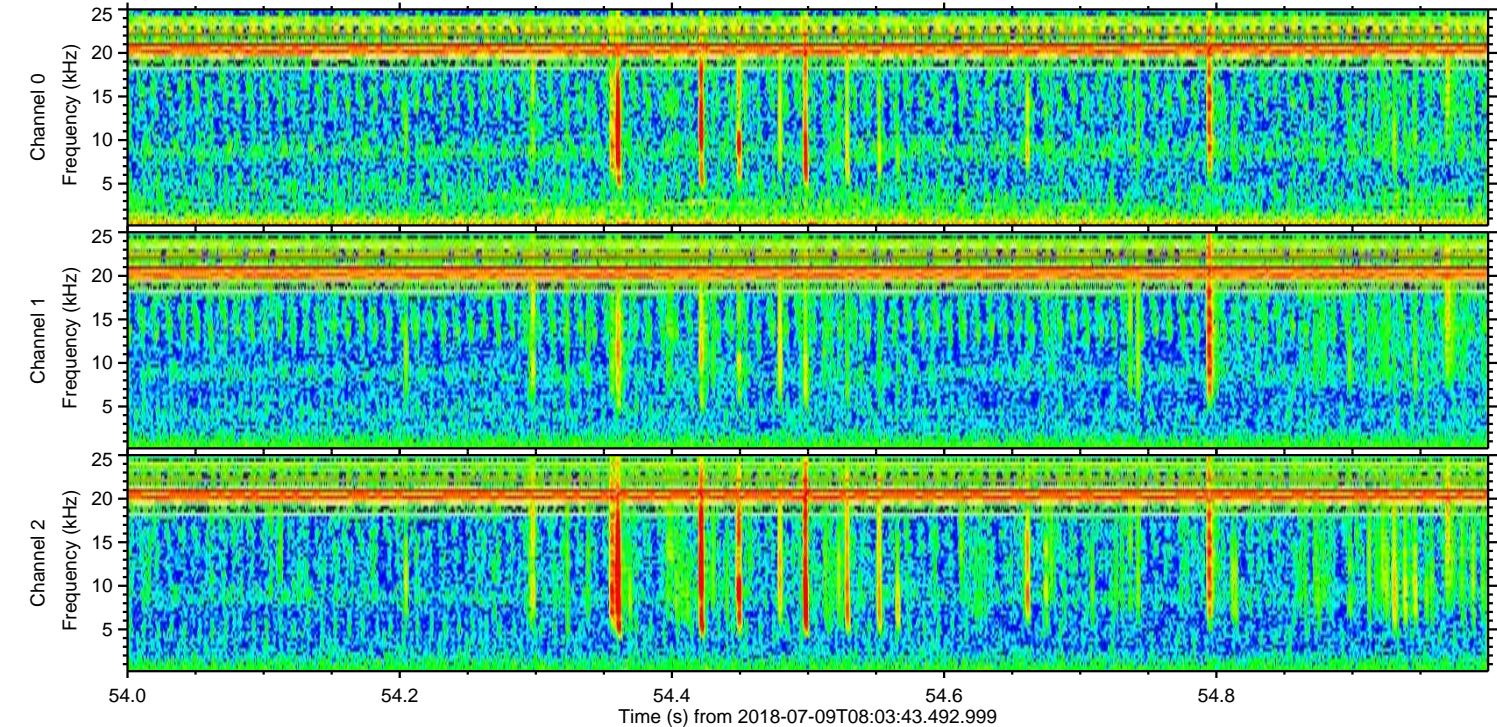
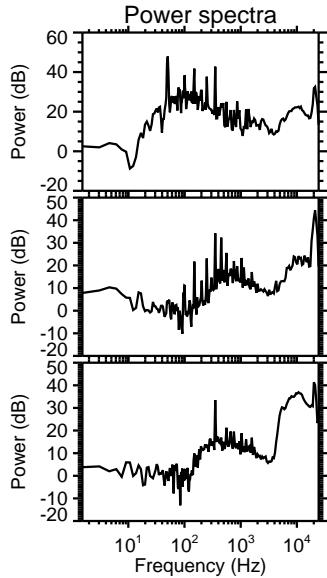
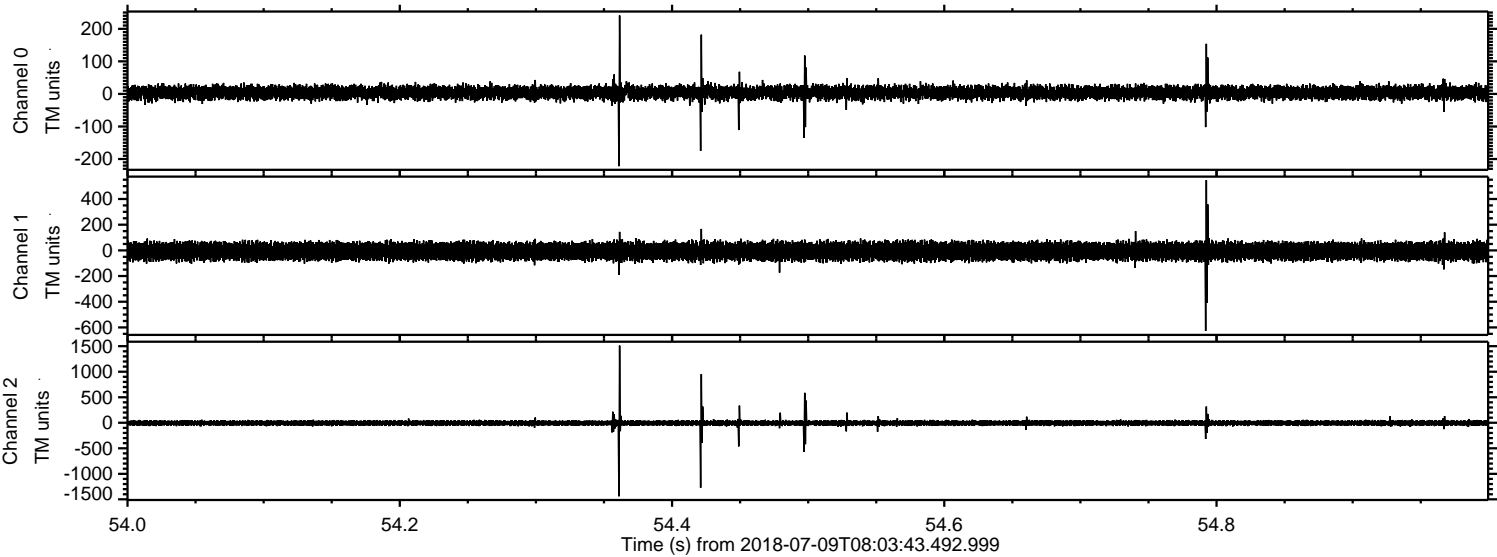

Processed Mon Jul 9 10:11:48 2018 by ELM ver.2012-10-06 from 001__elm20180709_080342__dat00.bin

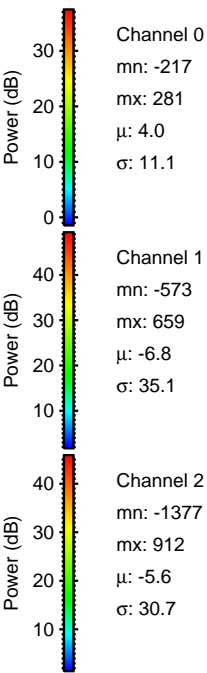
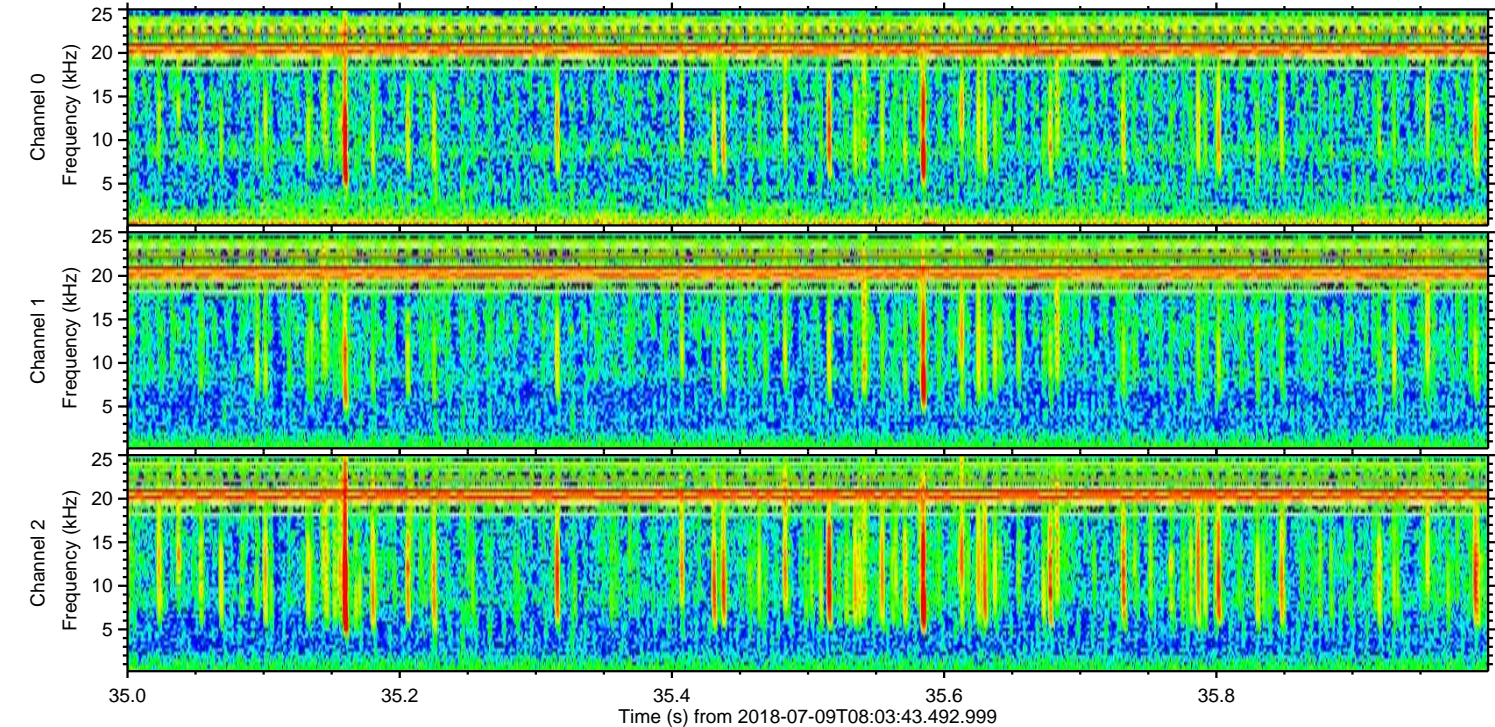
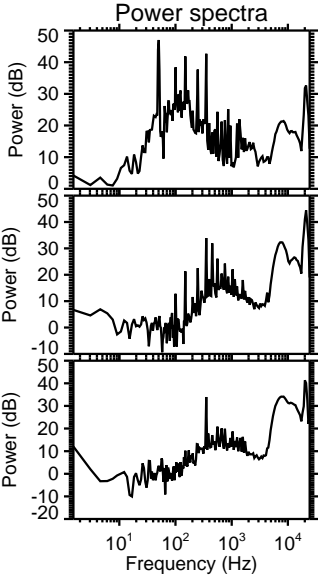
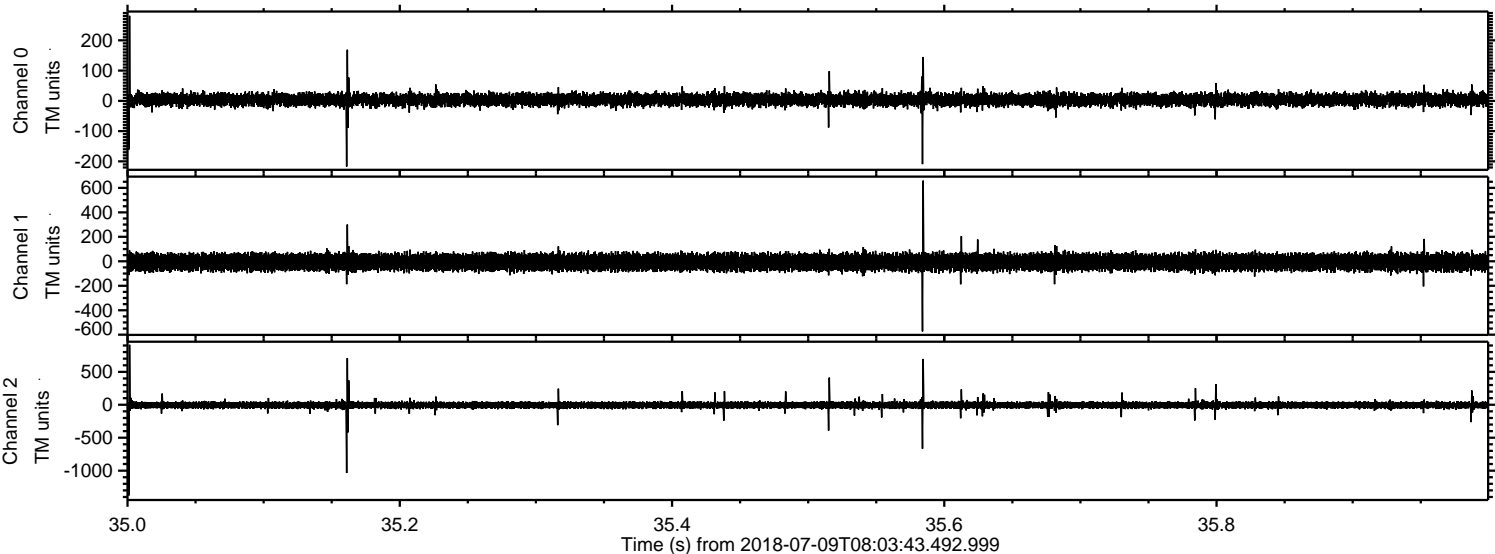

ELMAVAN 3D WAVEFORMS (Measured data sampled at 50 kHz) 51000 packets of 144 samples from 2018-07-09T08:03:43.492.999. Part 131/147

Processed Mon Jul 9 10:11:49 2018 by ELM ver.2012-10-06 from 001__elm20180709_080342__dat00.bin

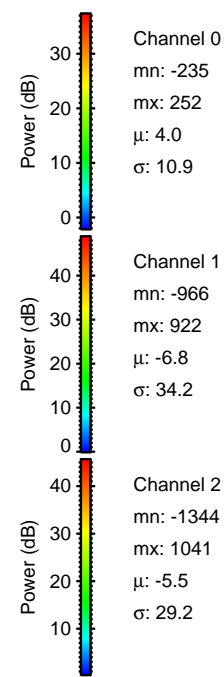
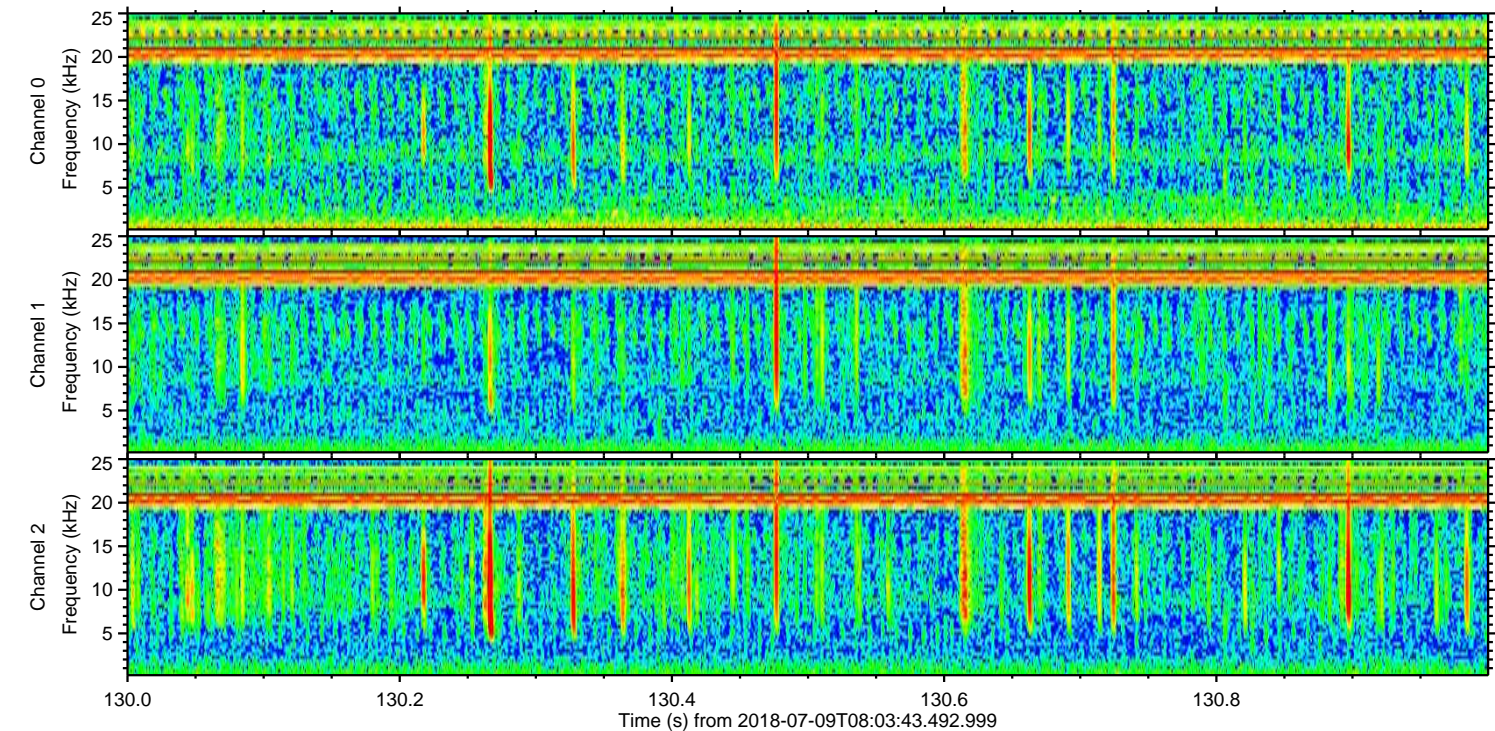
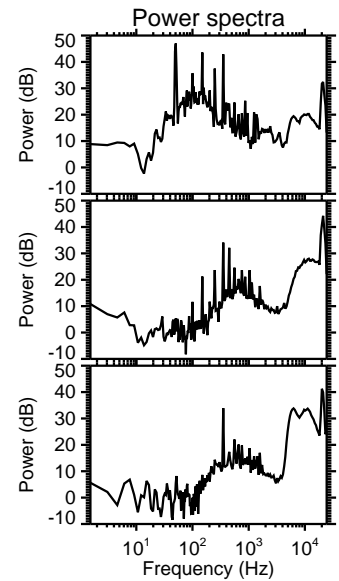
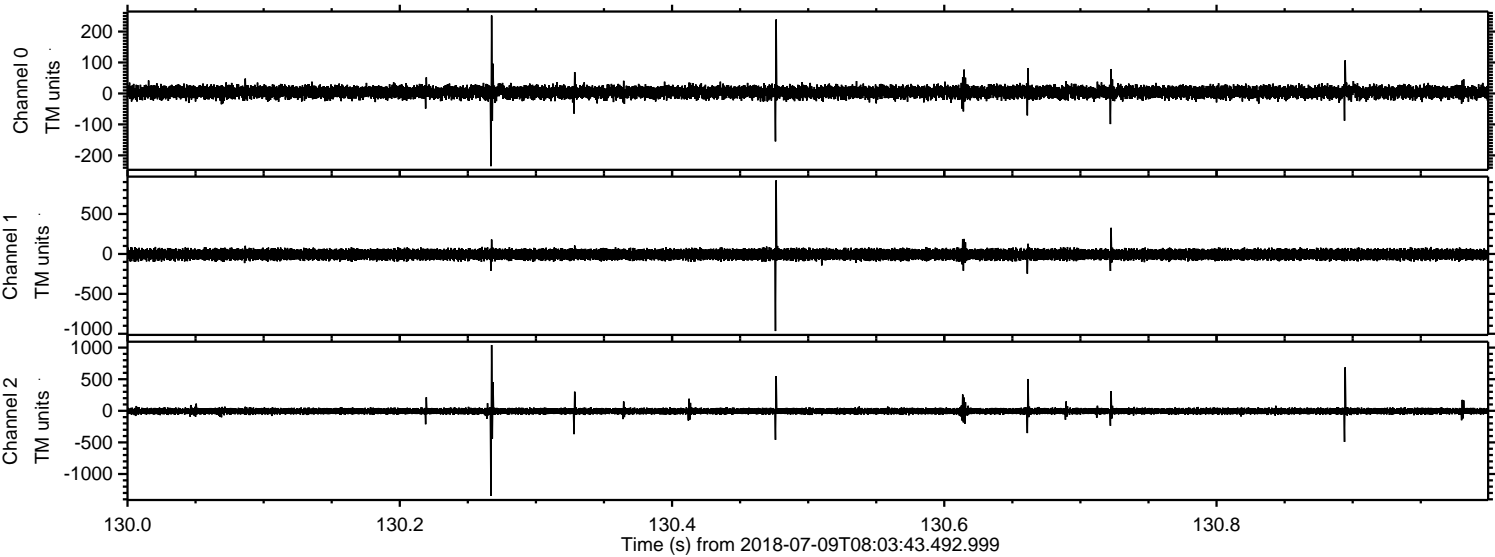

Channel 0
mn: -235
mx: 252
 μ : 4.0
 σ : 10.9

Channel 1
mn: -966
mx: 922
 μ : -6.8
 σ : 34.2

Channel 2
mn: -1344
mx: 1041
 μ : -5.5
 σ : 29.2

