

ELMAVAN 3D WAVEFORMS (Measured data sampled at 50 kHz) 51000 packets of 144 samples from 2018-07-09T00:28:23.788.000.

Processed Mon Jul 9 02:35:47 2018 by ELM ver.2012-10-06 from 001__elm20180709_002822__dat00.bin

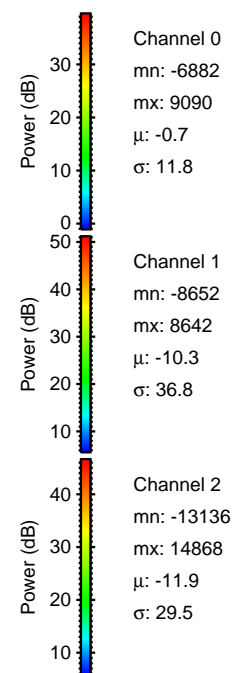
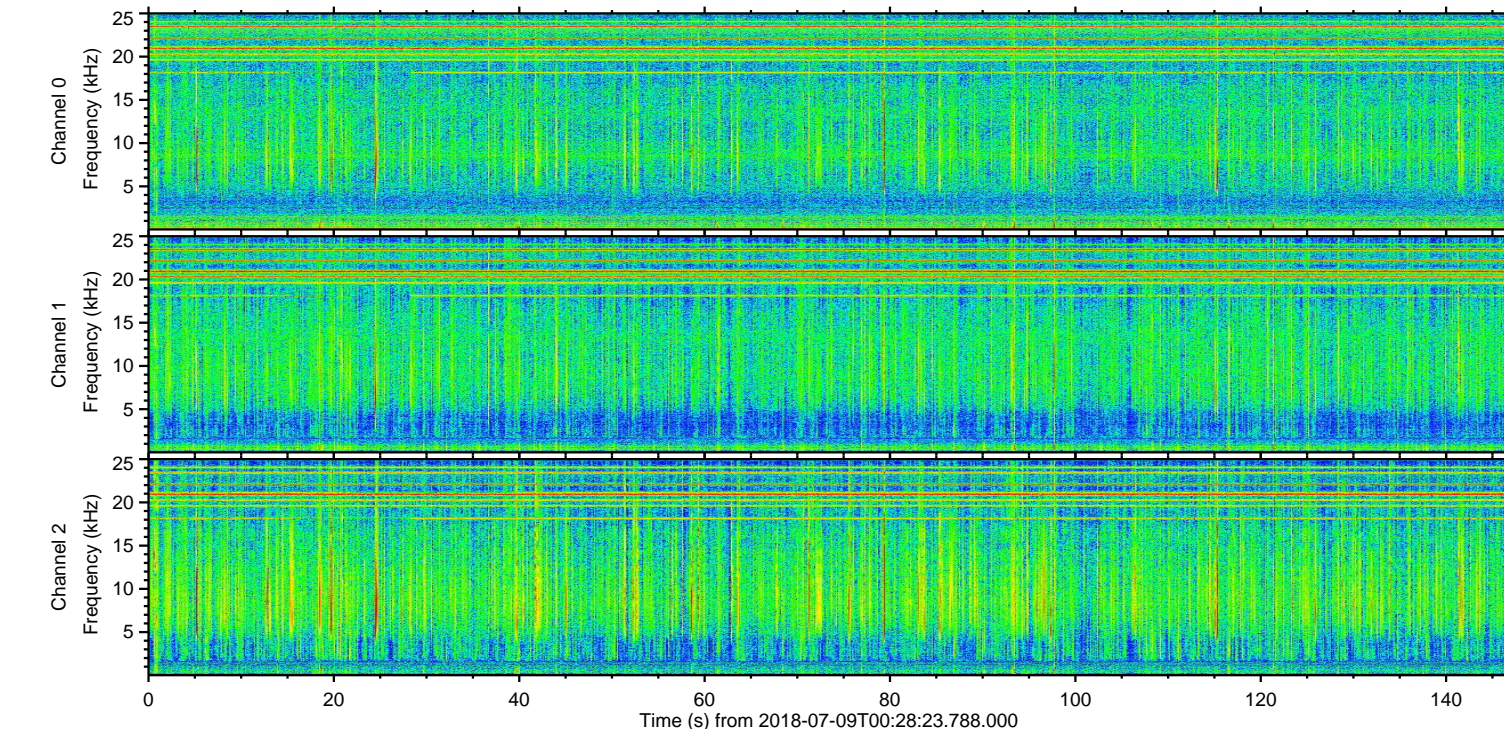
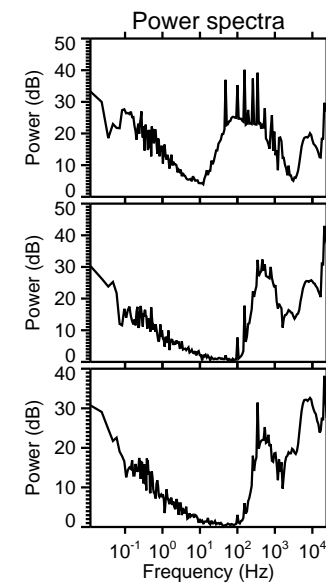
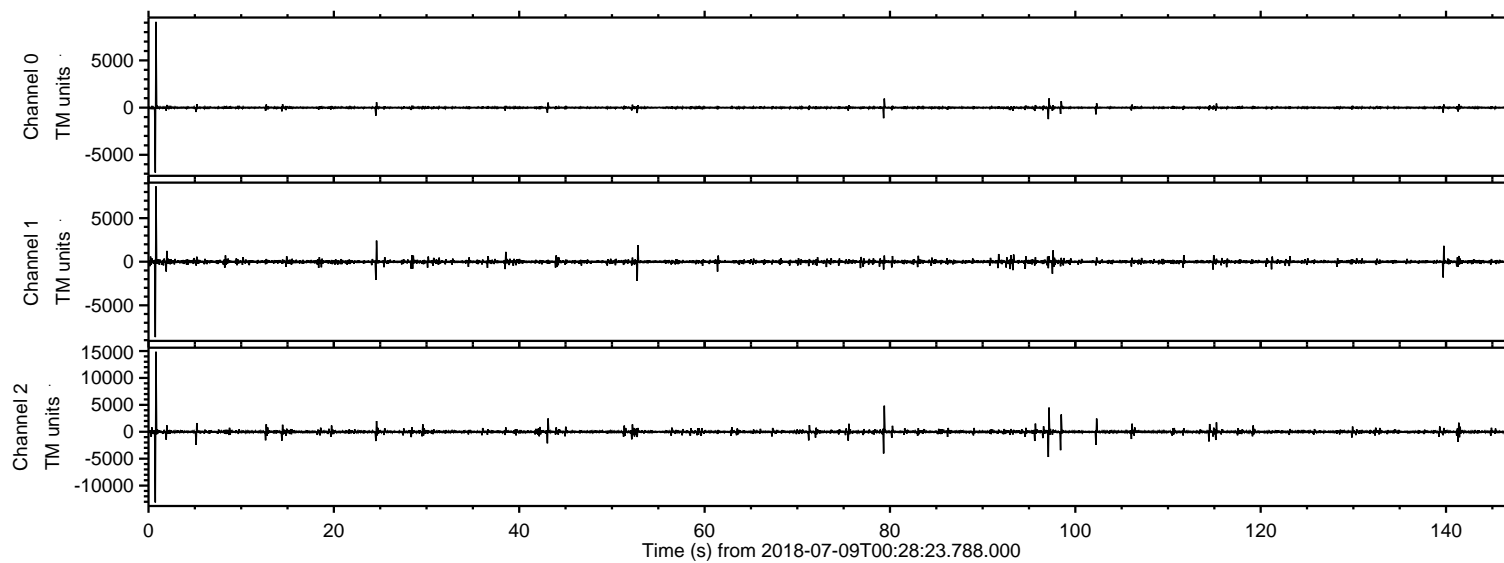

ELMAVAN 3D WAVEFORMS (Measured data sampled at 50 kHz) 51000 packets of 144 samples from 2018-07-09T00:28:23.788.000. Part 1/147

Processed Mon Jul 9 02:35:53 2018 by ELM ver.2012-10-06 from 001__elm20180709_002822__dat00.bin

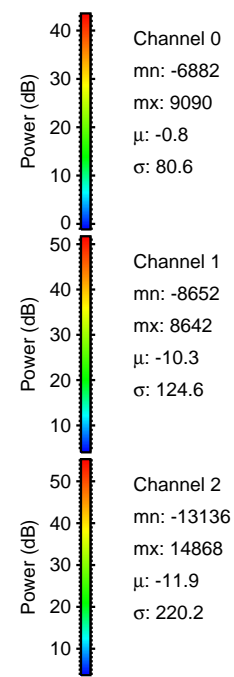
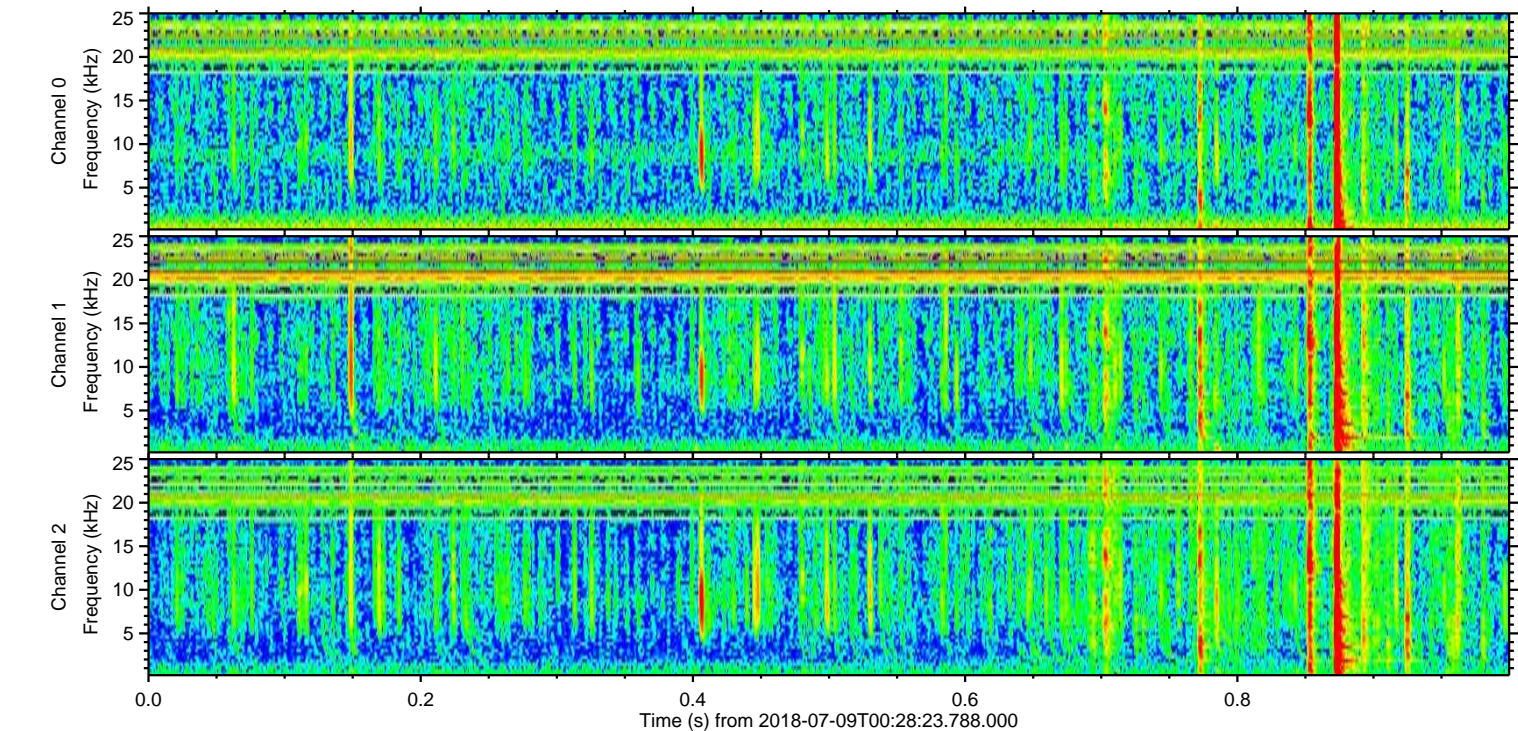
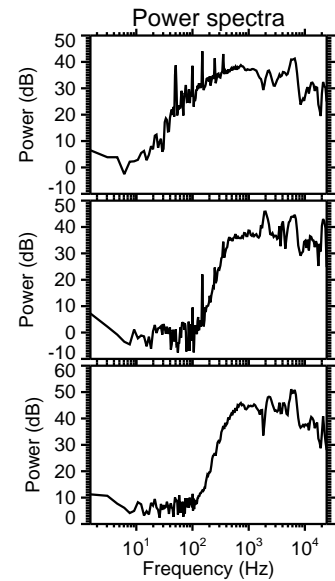
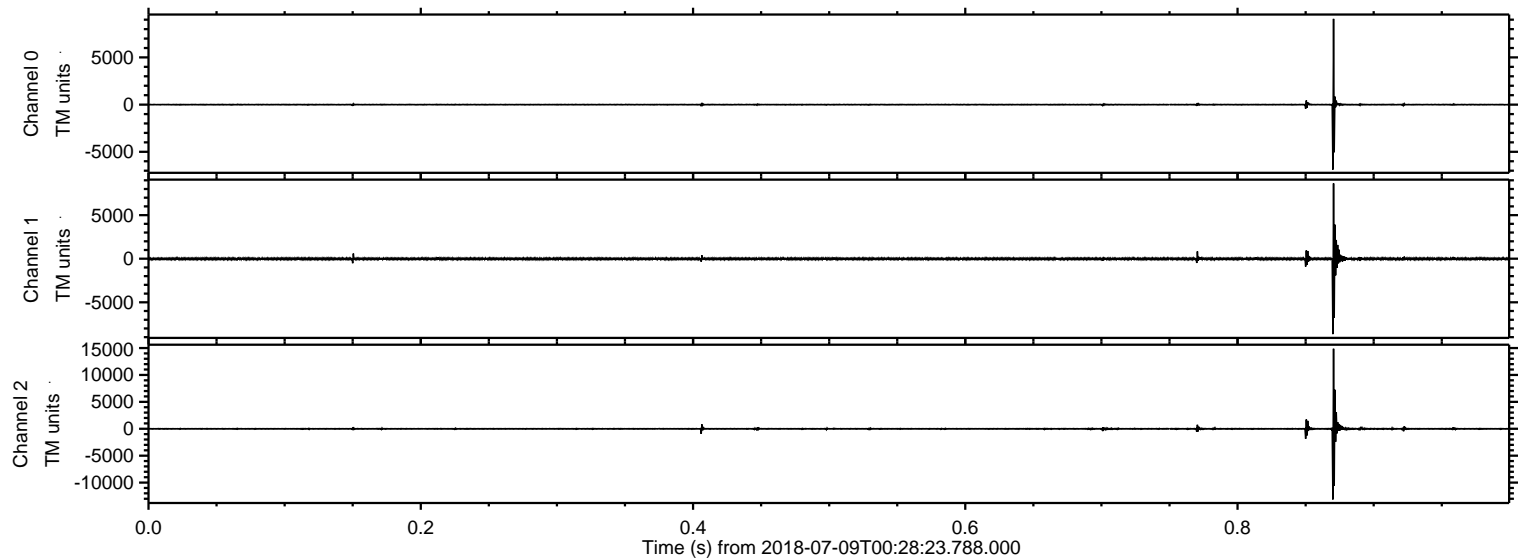

ELMAVAN 3D WAVEFORMS (Measured data sampled at 50 kHz) 51000 packets of 144 samples from 2018-07-09T00:28:23.788.000. Part 80/147

Processed Mon Jul 9 02:35:54 2018 by ELM ver.2012-10-06 from 001__elm20180709_002822__dat00.bin

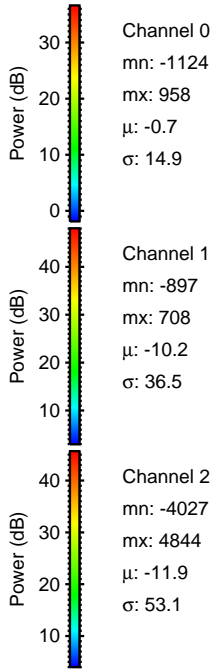
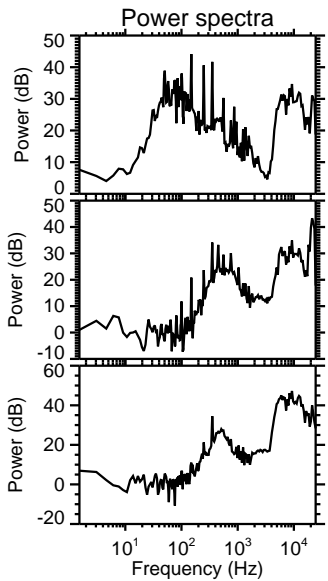
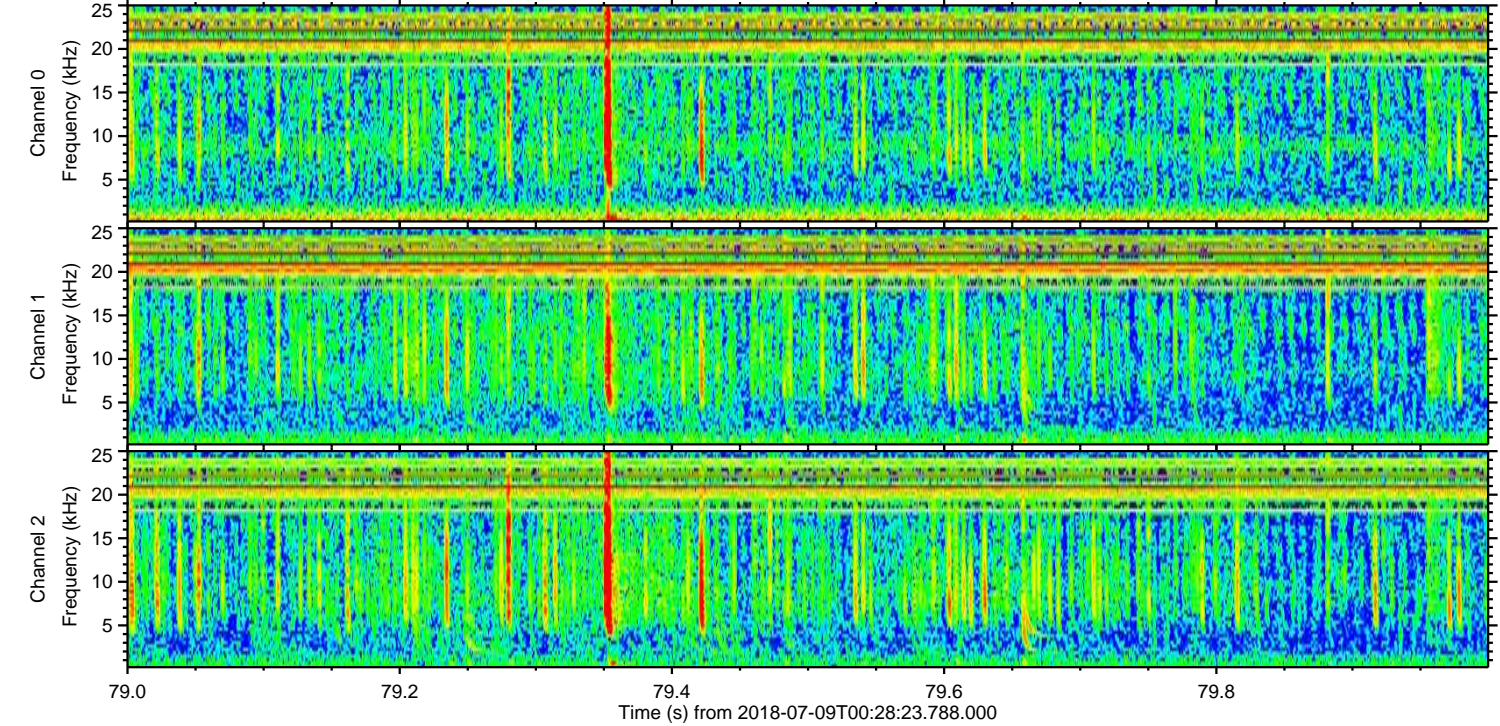
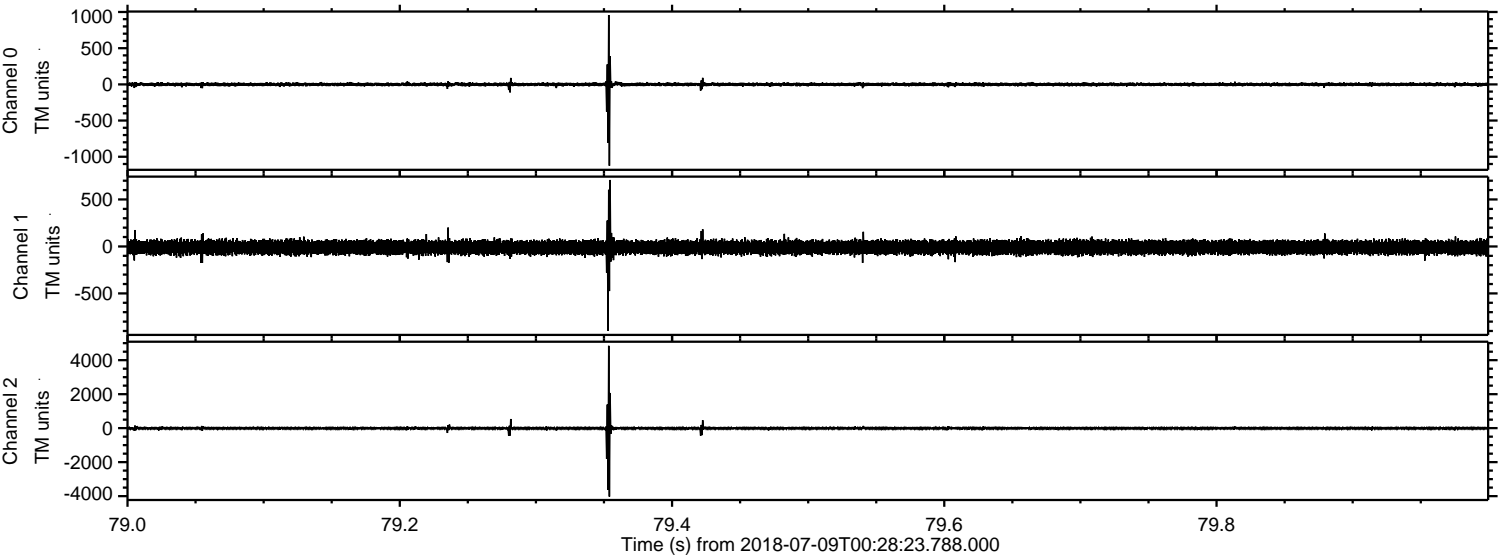

Channel 0
mn: -1124
mx: 958
 μ : -0.7
 σ : 14.9

Channel 1
mn: -897
mx: 708
 μ : -10.2
 σ : 36.5

Channel 2
mn: -4027
mx: 4844
 μ : -11.9
 σ : 53.1

Processed Mon Jul 9 02:35:54 2018 by ELM ver.2012-10-06 from 001__elm20180709_002822__dat00.bin

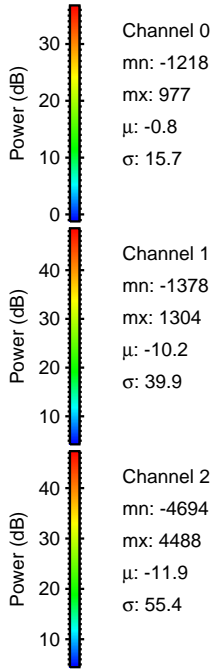
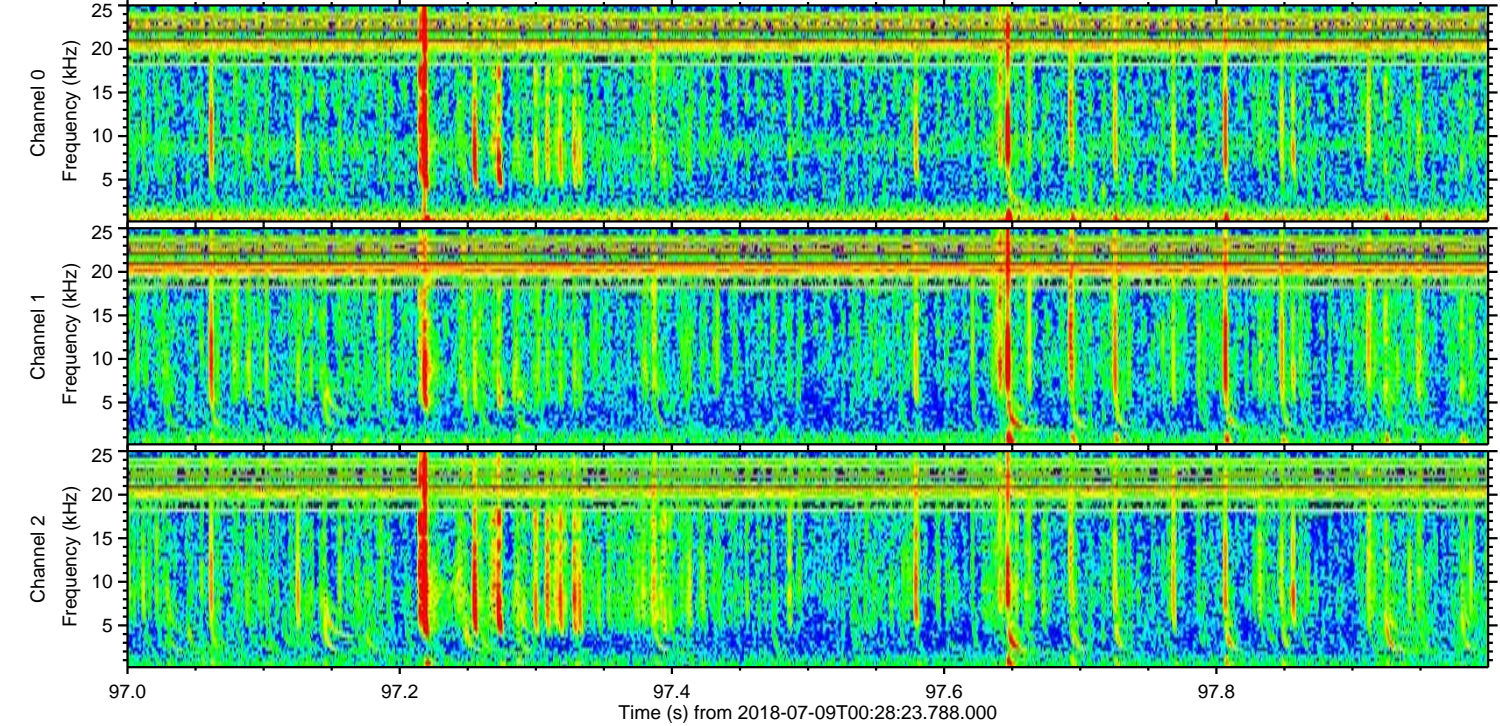
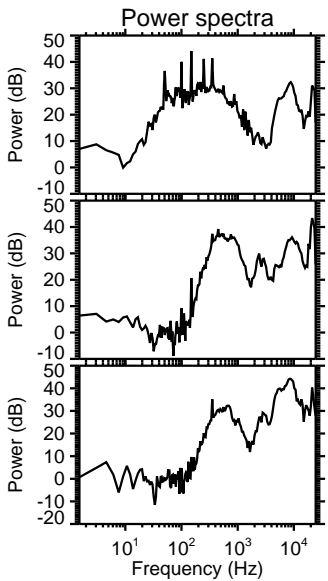
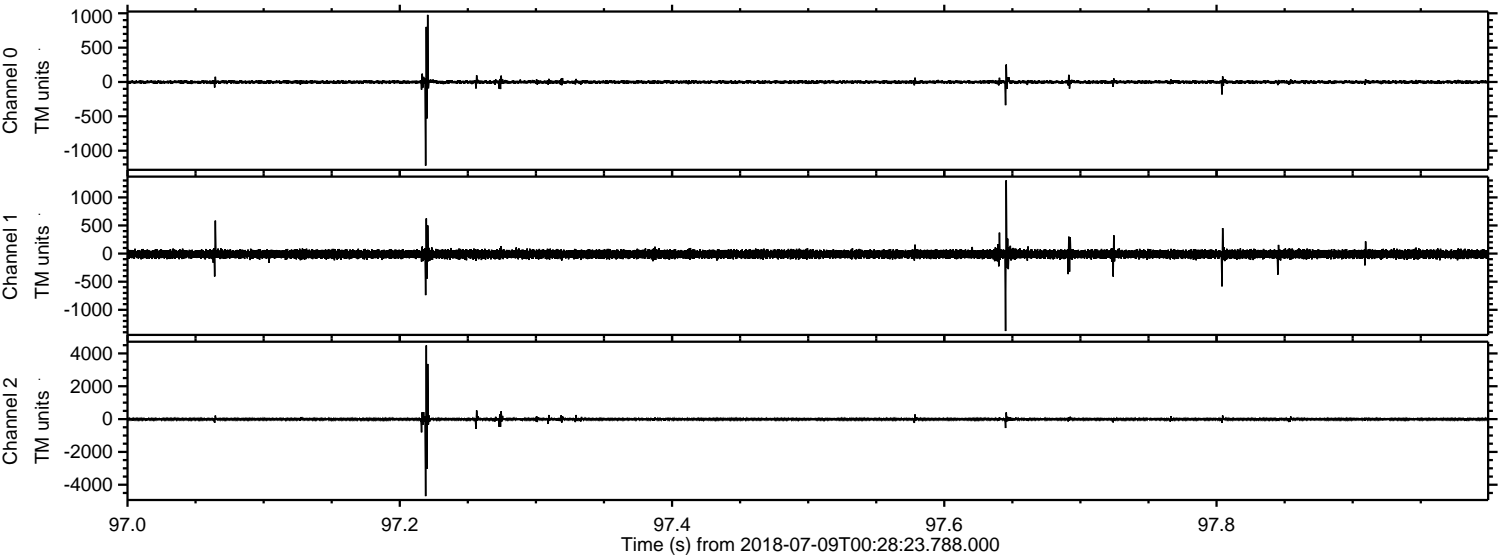

Processed Mon Jul 9 02:35:55 2018 by ELM ver.2012-10-06 from 001__elm20180709_002822__dat00.bin

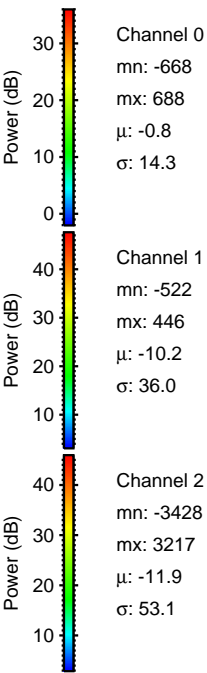
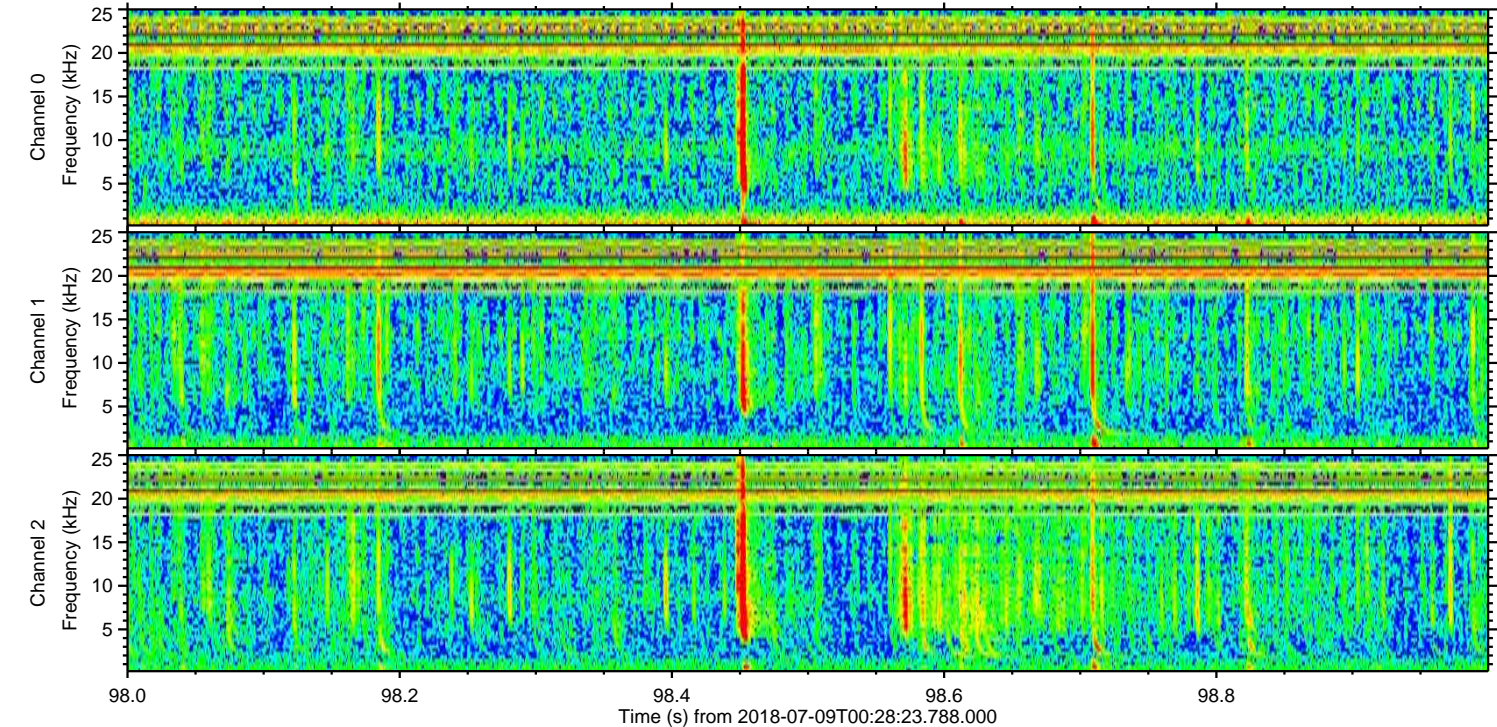
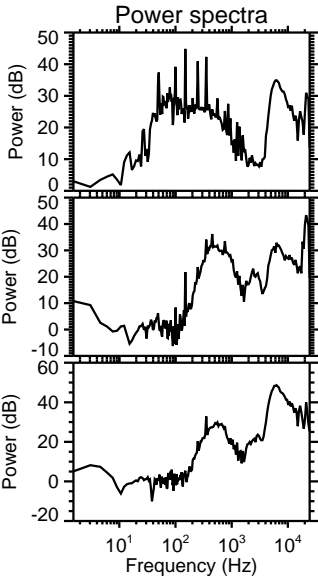
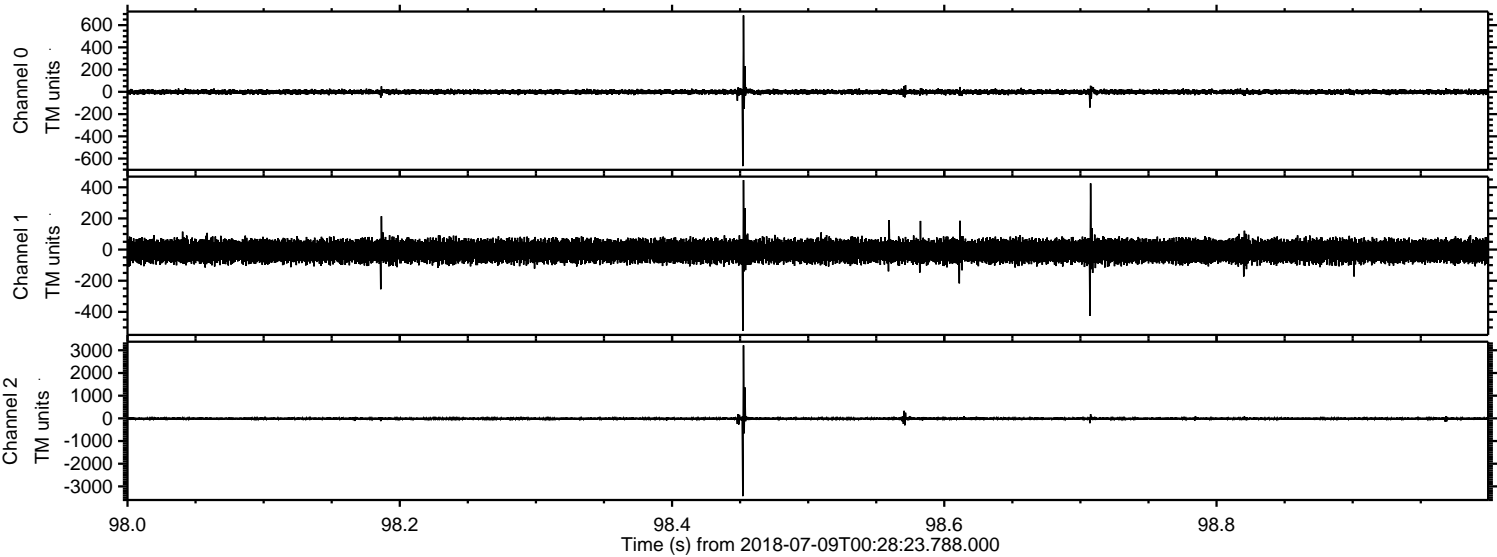

Processed Mon Jul 9 02:35:56 2018 by ELM ver.2012-10-06 from 001__elm20180709_002822__dat00.bin

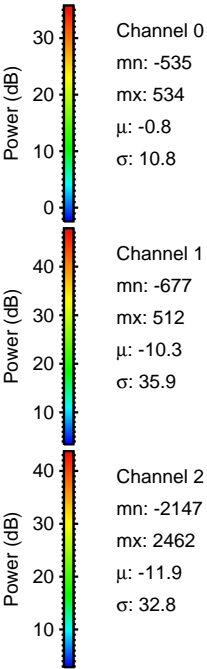
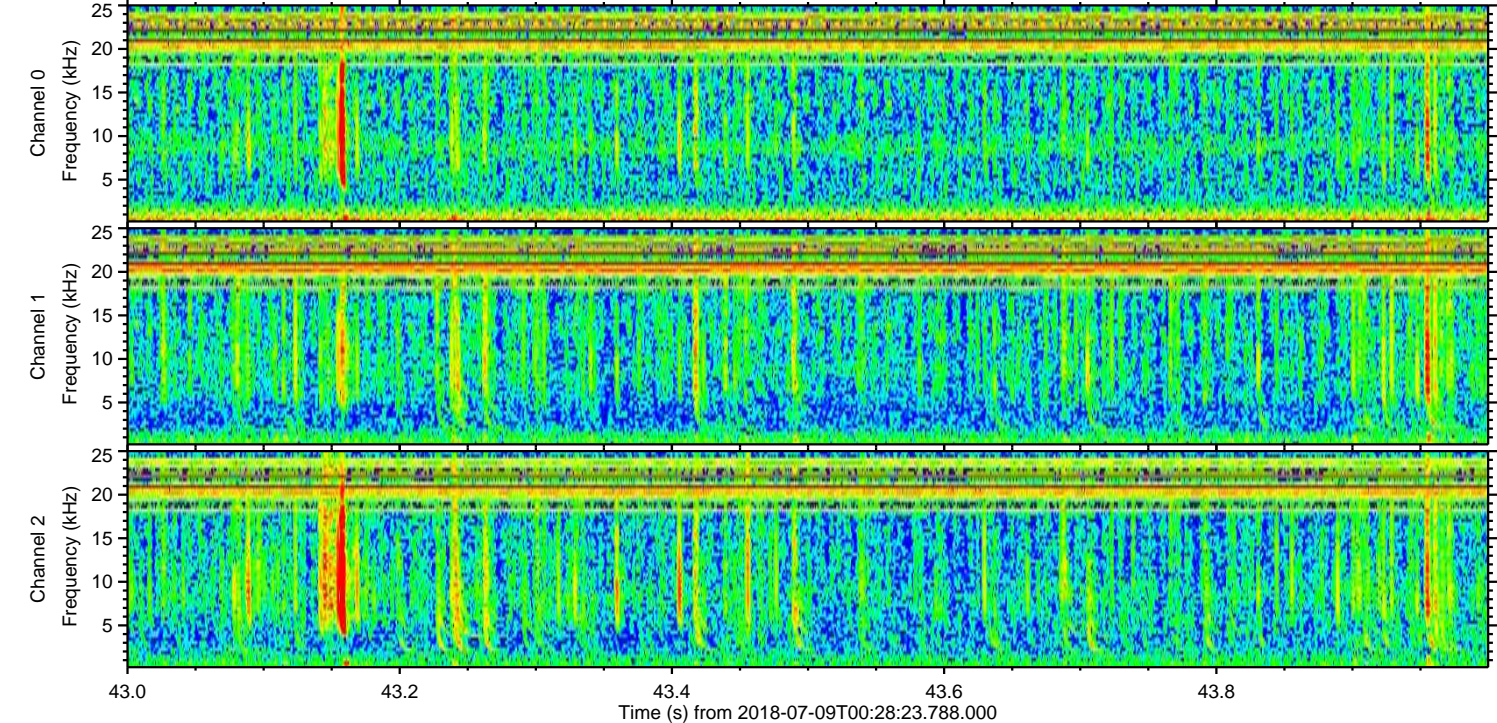
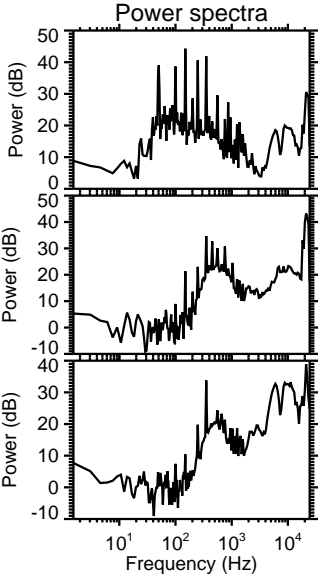
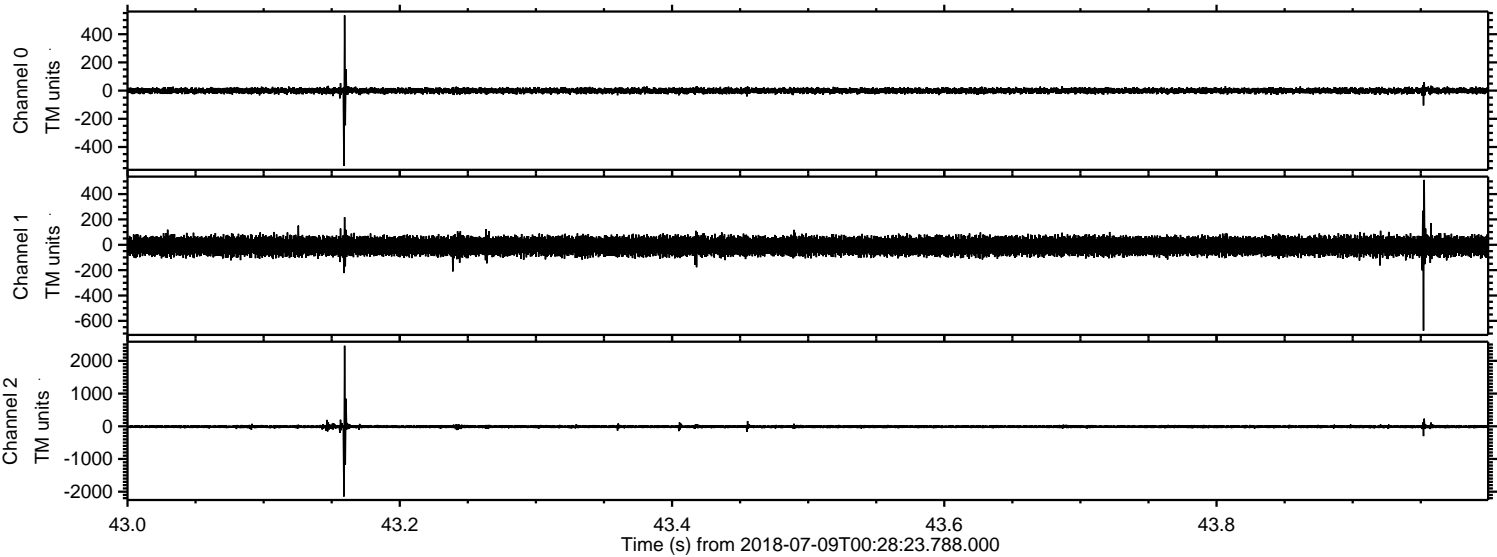

Processed Mon Jul 9 02:35:57 2018 by ELM ver.2012-10-06 from 001__elm20180709_002822__dat00.bin

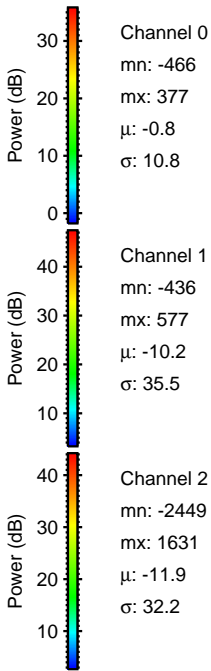
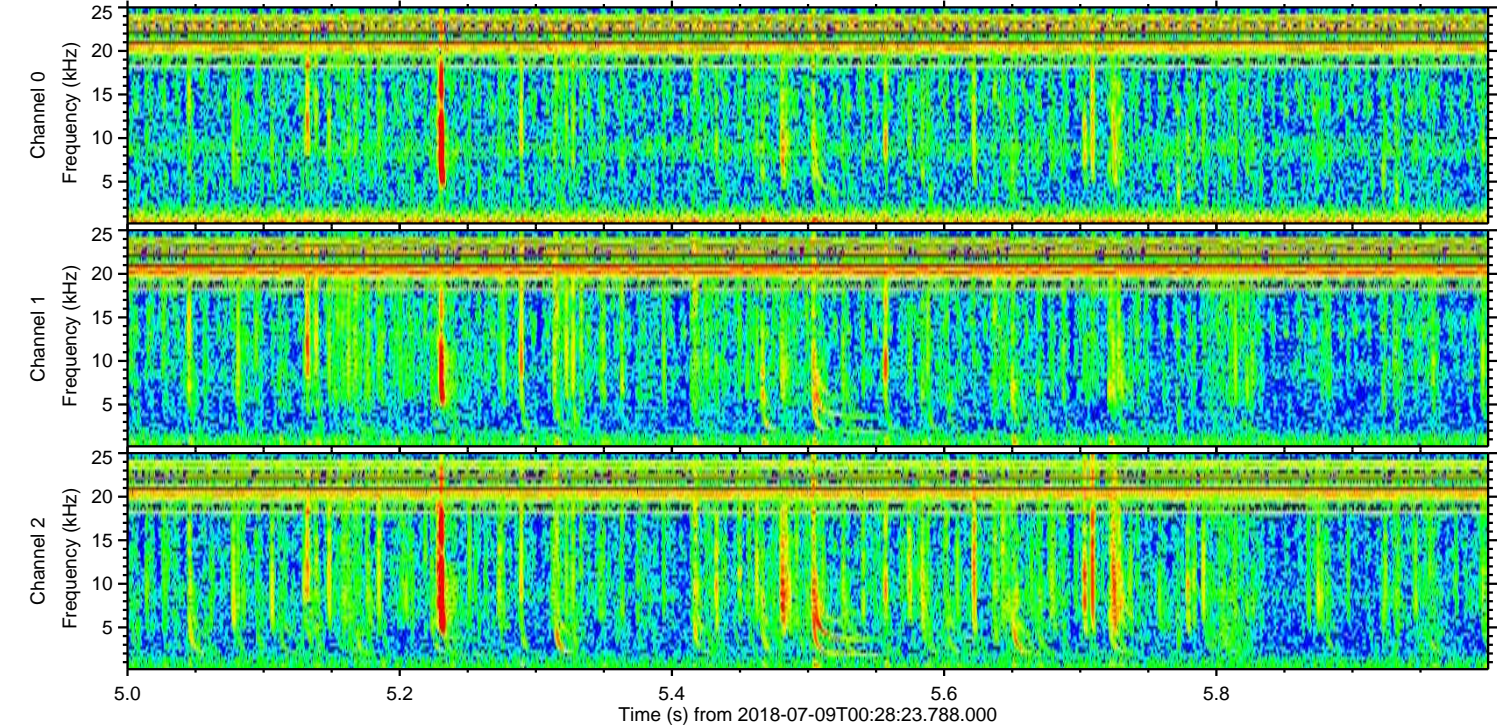
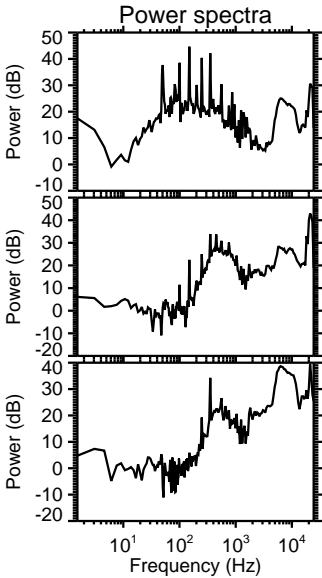
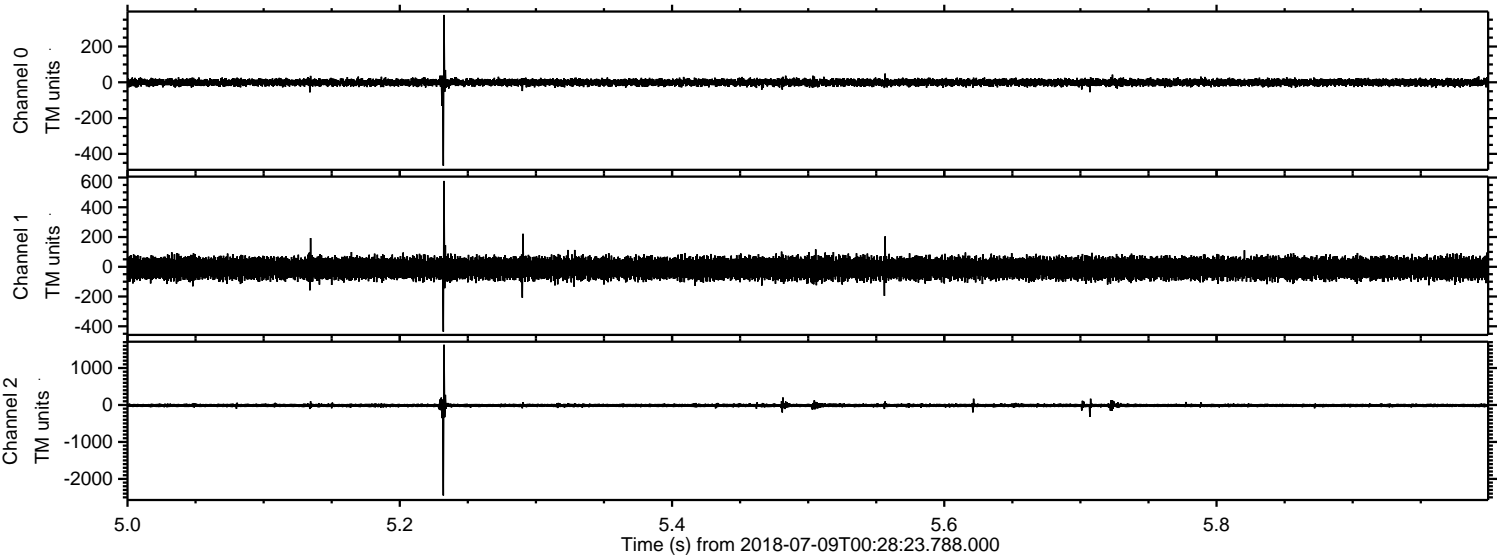

ELMAVAN 3D WAVEFORMS (Measured data sampled at 50 kHz) 51000 packets of 144 samples from 2018-07-09T00:28:23.788.000. Part 103/147

Processed Mon Jul 9 02:35:57 2018 by ELM ver.2012-10-06 from 001__elm20180709_002822__dat00.bin

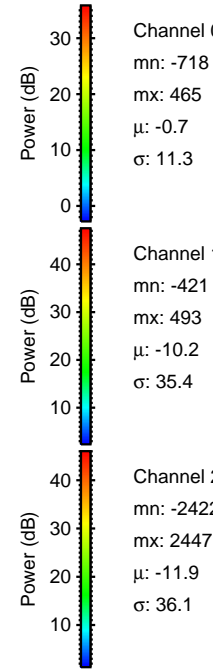
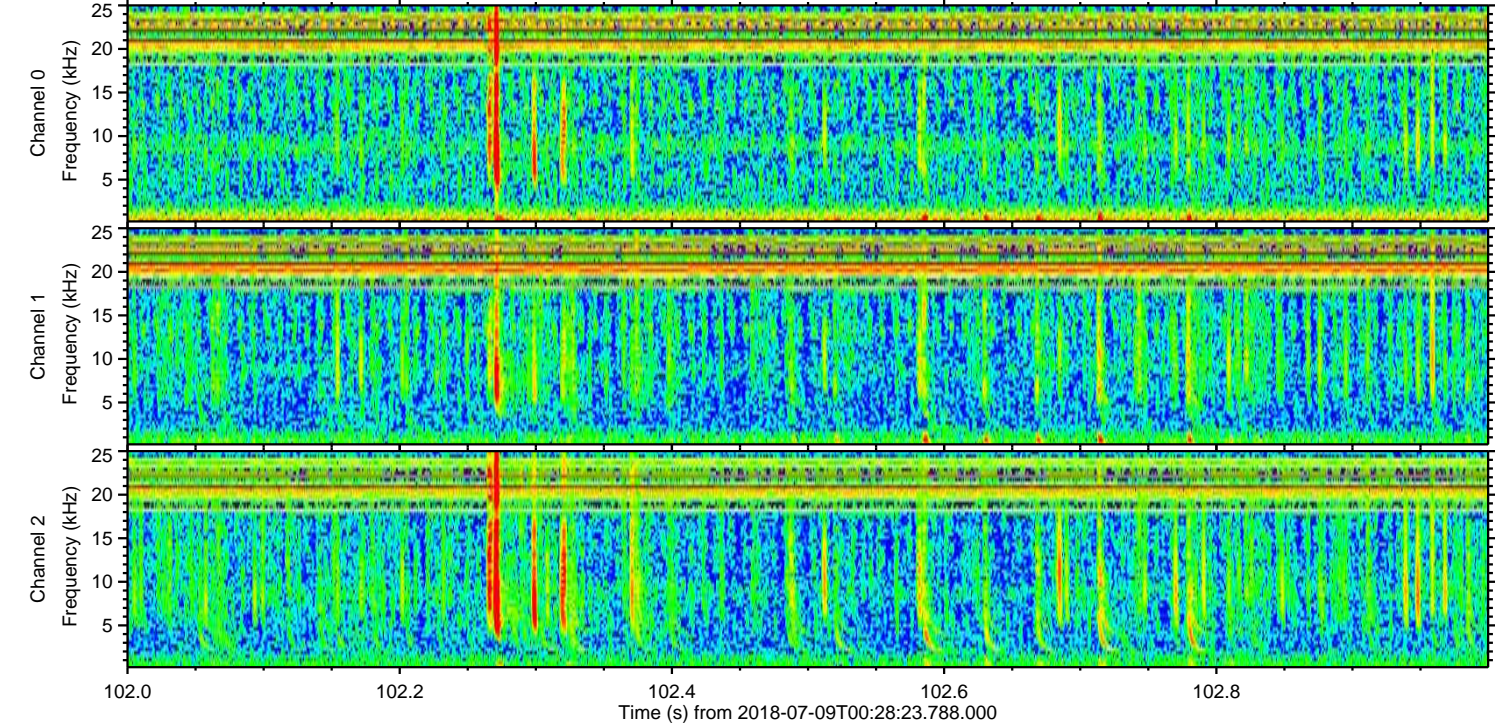
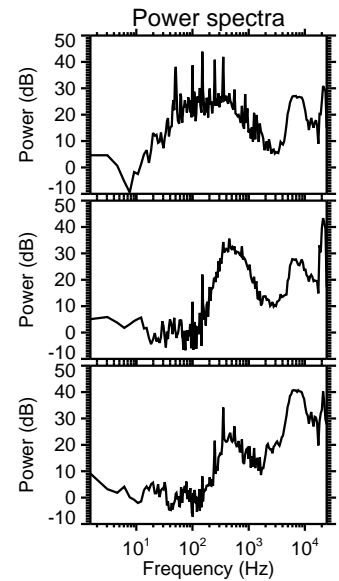
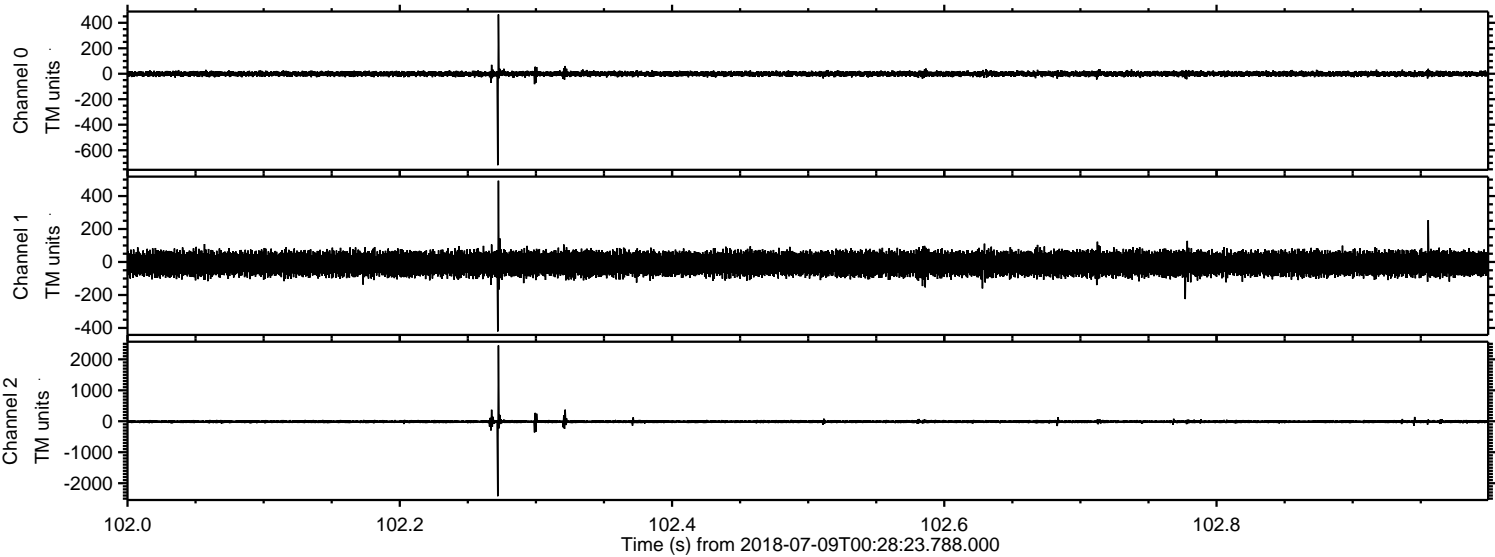

Channel 0
mn: -718
mx: 465
 μ : -0.7
 σ : 11.3

Channel 1
mn: -421
mx: 493
 μ : -10.2
 σ : 35.4

Channel 2
mn: -2422
mx: 2447
 μ : -11.9
 σ : 36.1

Processed Mon Jul 9 02:35:58 2018 by ELM ver.2012-10-06 from 001__elm20180709_002822__dat00.bin

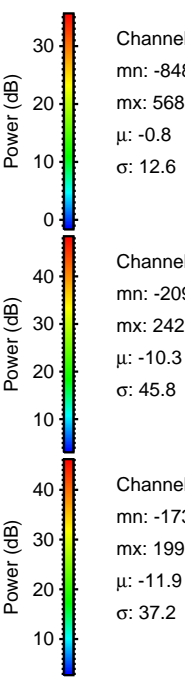
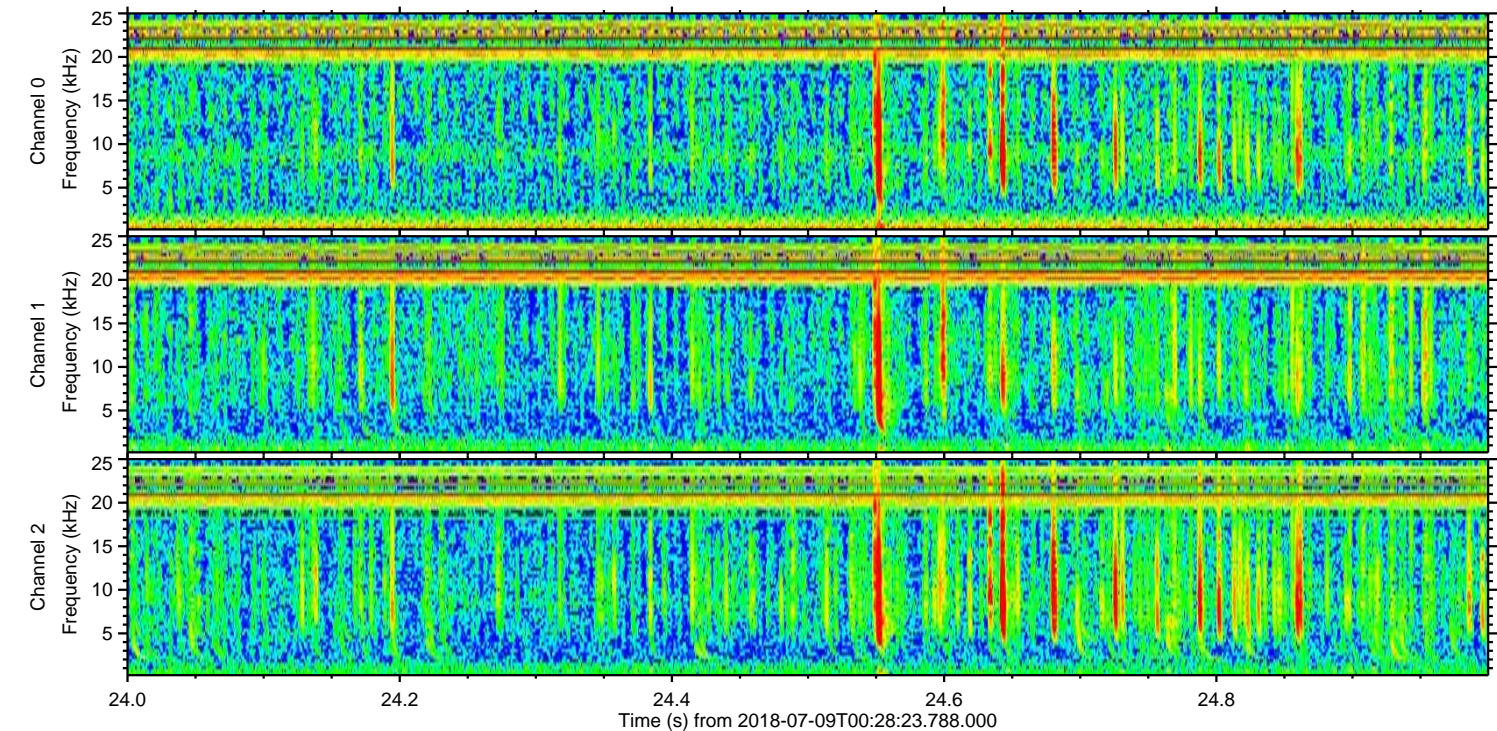
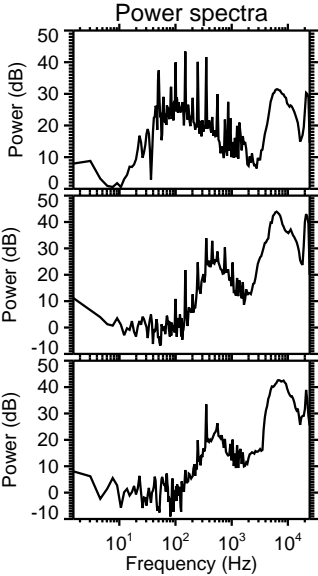
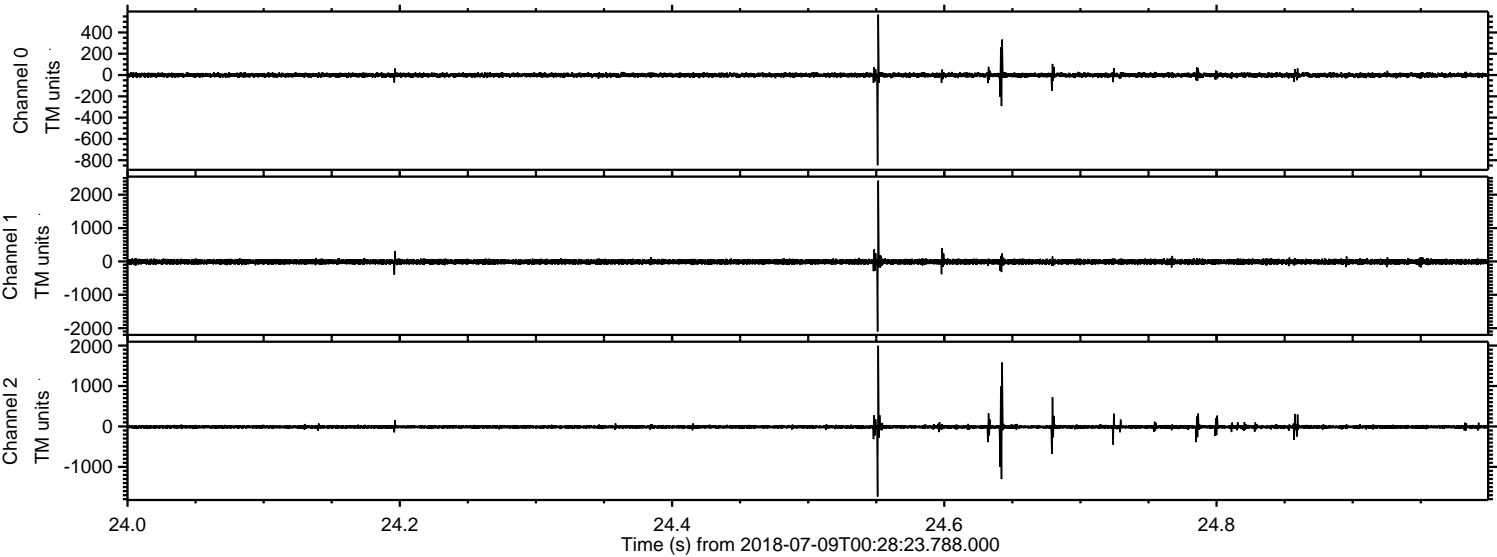

Processed Mon Jul 9 02:35:59 2018 by ELM ver.2012-10-06 from 001__elm20180709_002822__dat00.bin

