

ELMAVAN 3D WAVEFORMS (Measured data sampled at 50 kHz) 51000 packets of 144 samples from 2018-07-08T22:08:17.712.999.

Processed Mon Jul 9 00:16:26 2018 by ELM ver.2012-10-06 from 001__elm20180708_220816__dat00.bin

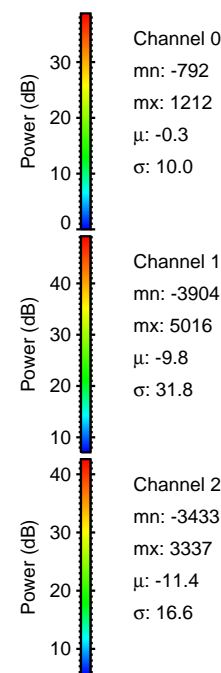

Processed Mon Jul 9 00:16:33 2018 by ELM ver.2012-10-06 from 001__elm20180708_220816__dat00.bin

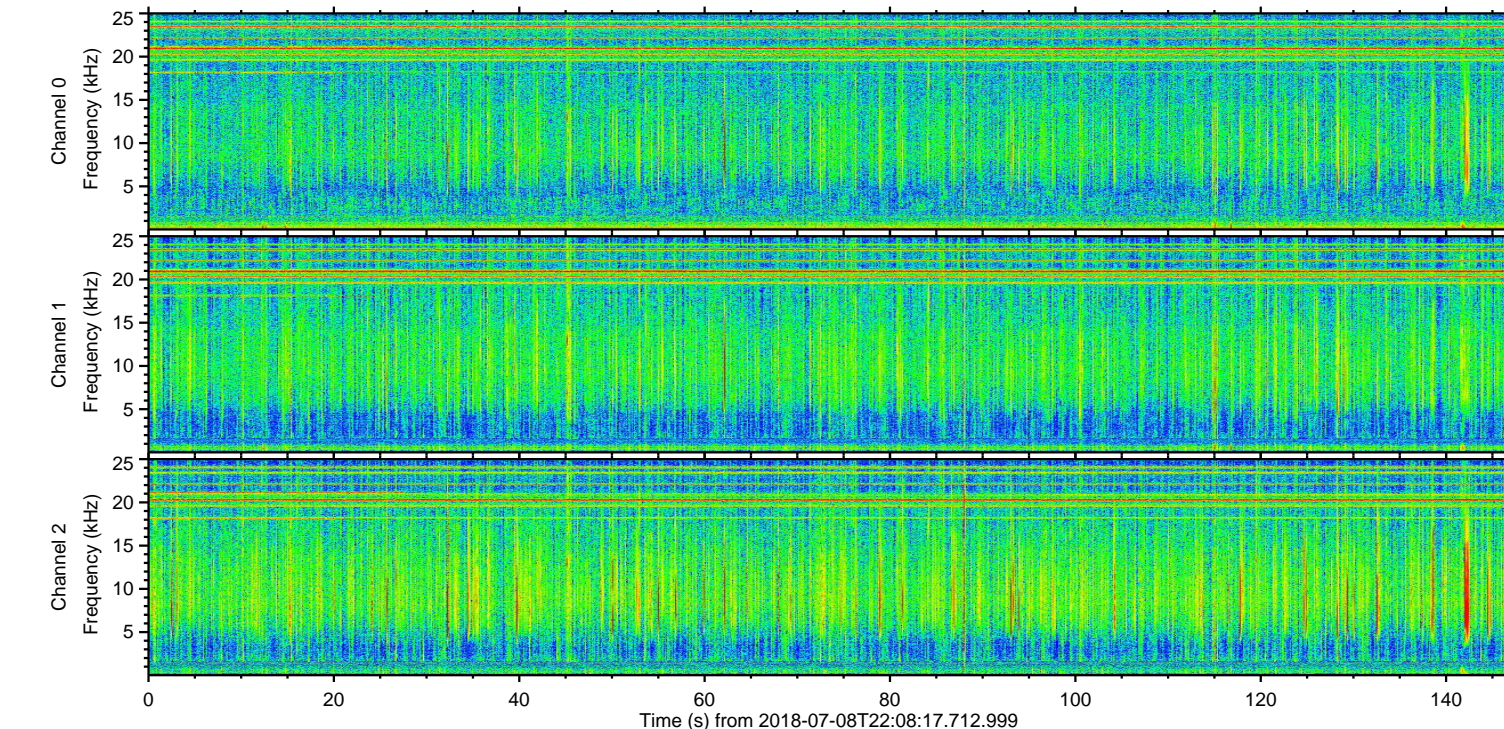
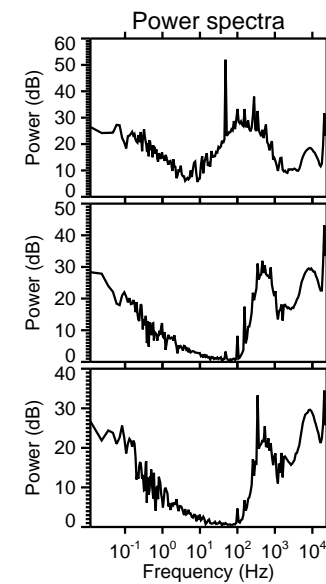
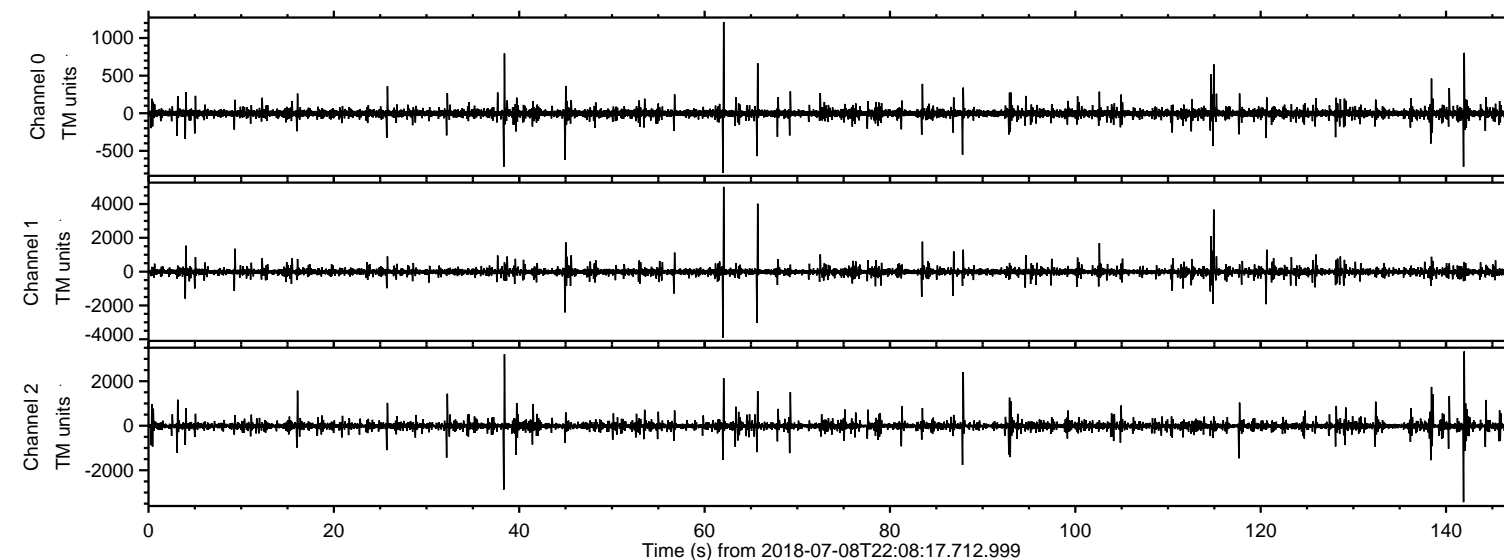
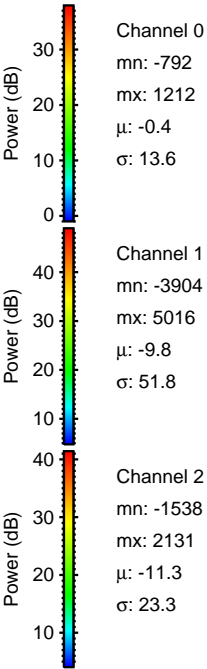
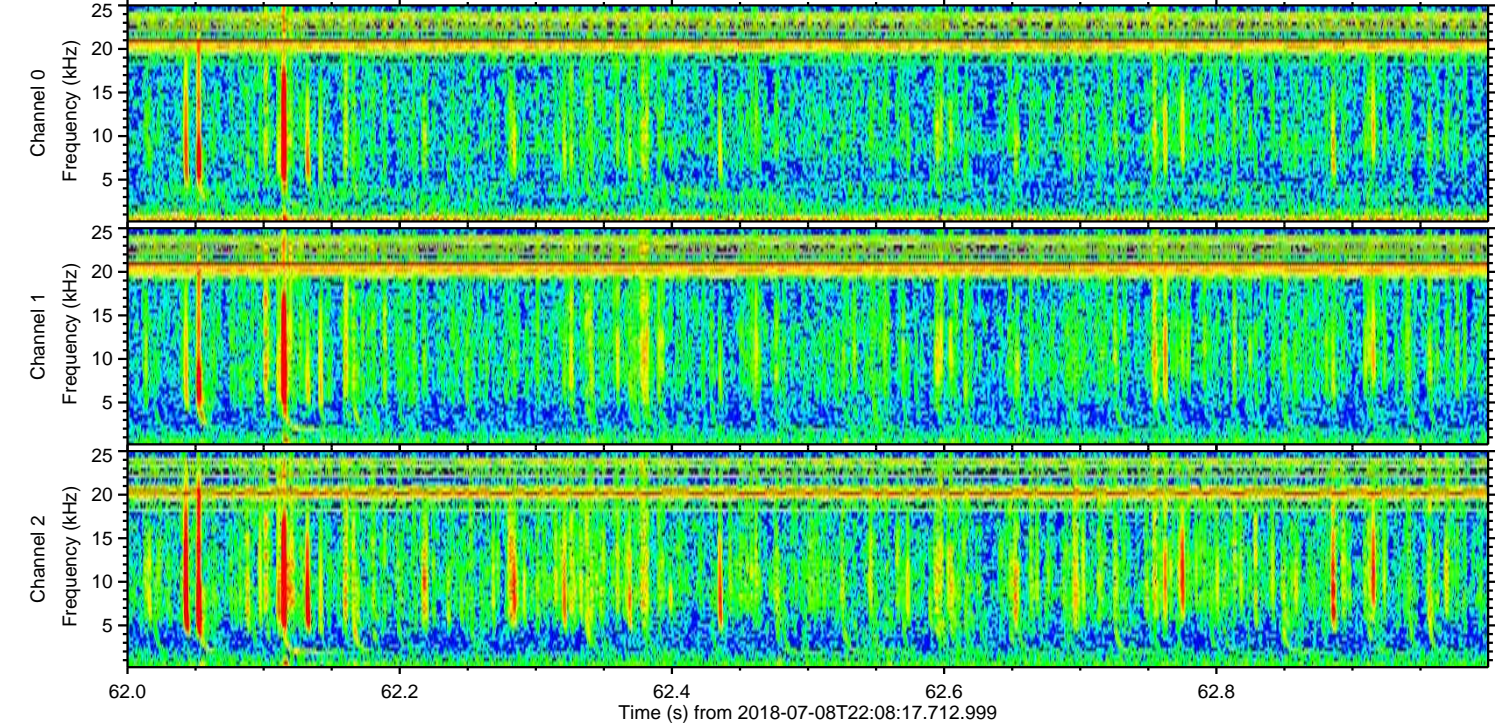
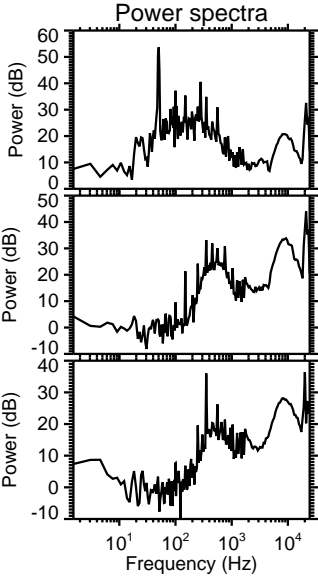
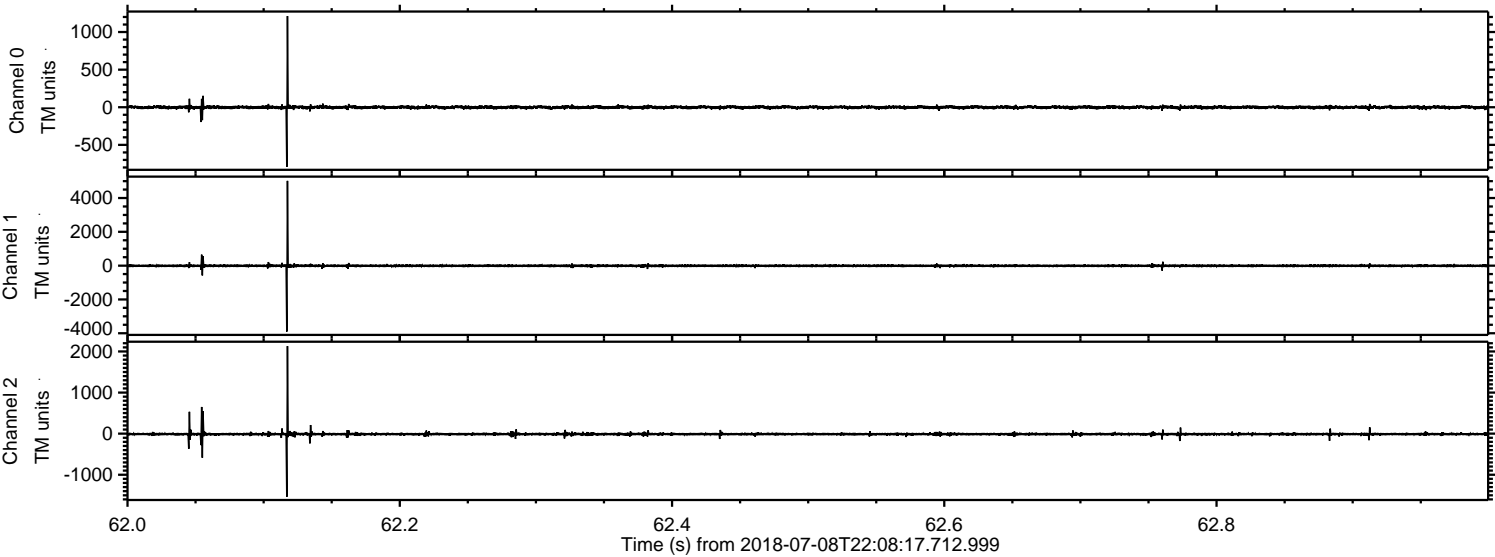

Processed Mon Jul 9 00:16:34 2018 by ELM ver.2012-10-06 from 001__elm20180708_220816__dat00.bin

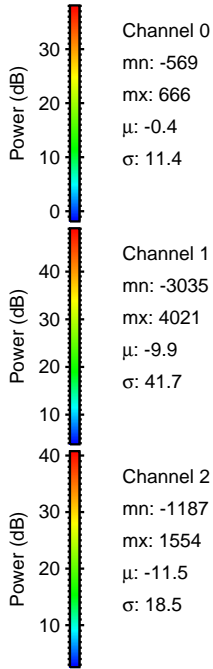
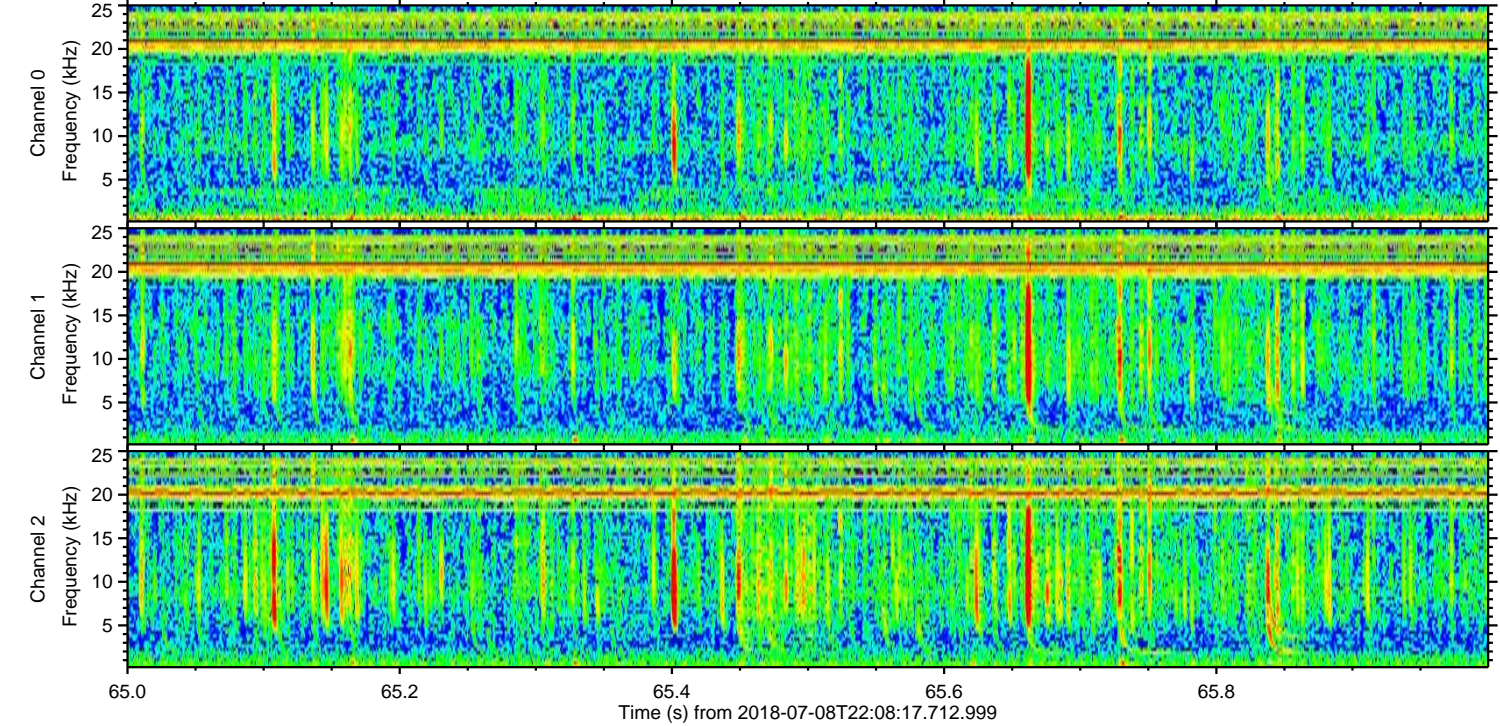
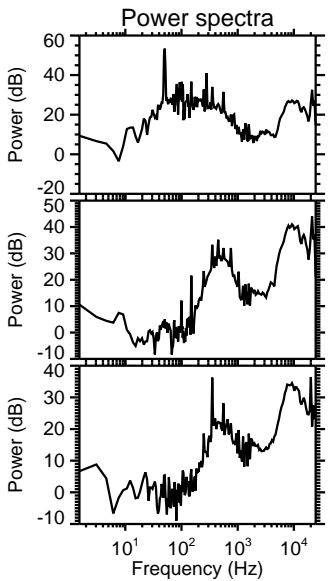
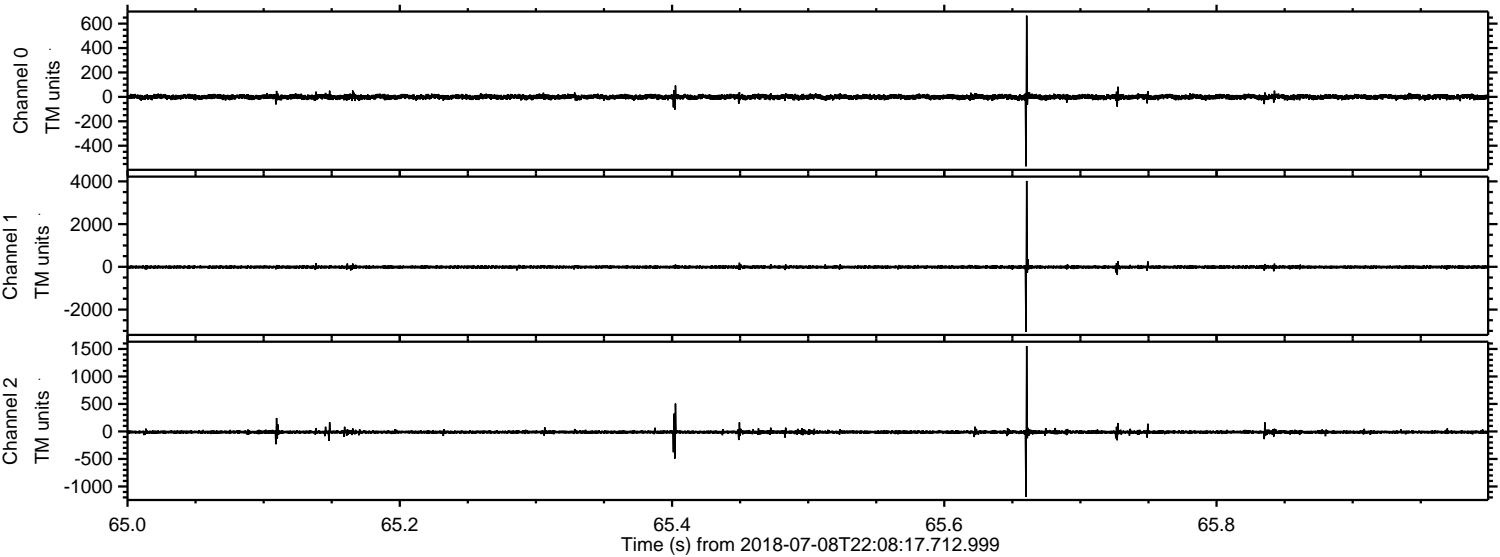

ELMAVAN 3D WAVEFORMS (Measured data sampled at 50 kHz) 51000 packets of 144 samples from 2018-07-08T22:08:17.712.999. Part 115/147

Processed Mon Jul 9 00:16:34 2018 by ELM ver.2012-10-06 from 001__elm20180708_220816__dat00.bin

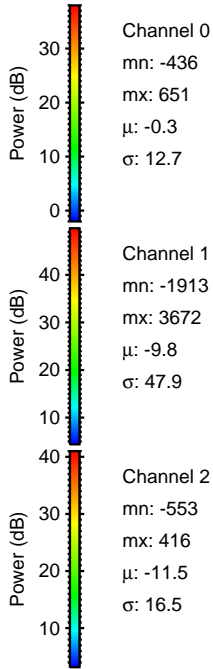
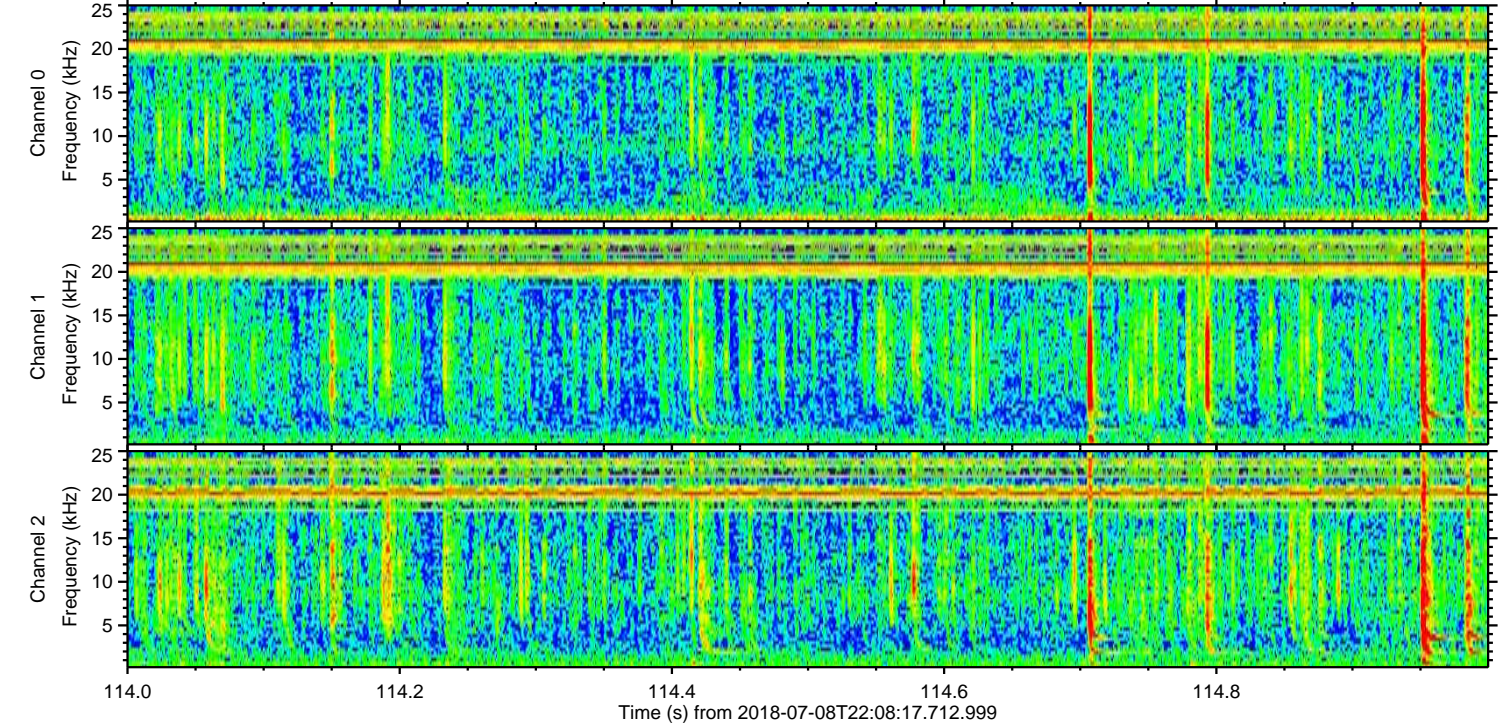
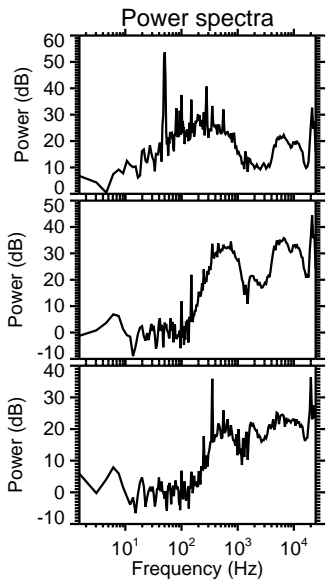
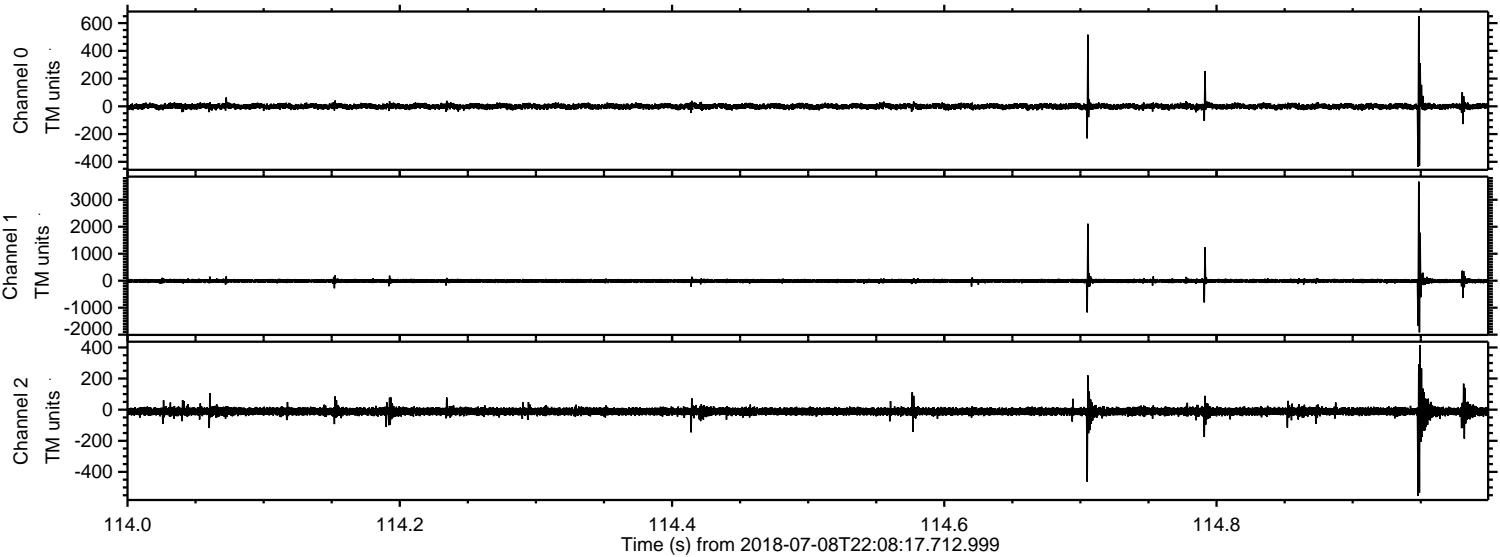

ELMAVAN 3D WAVEFORMS (Measured data sampled at 50 kHz) 51000 packets of 144 samples from 2018-07-08T22:08:17.712.999. Part 142/147

Processed Mon Jul 9 00:16:35 2018 by ELM ver.2012-10-06 from 001__elm20180708_220816__dat00.bin

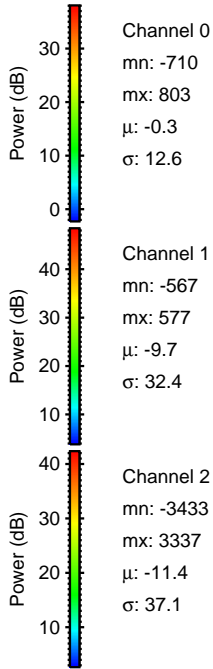
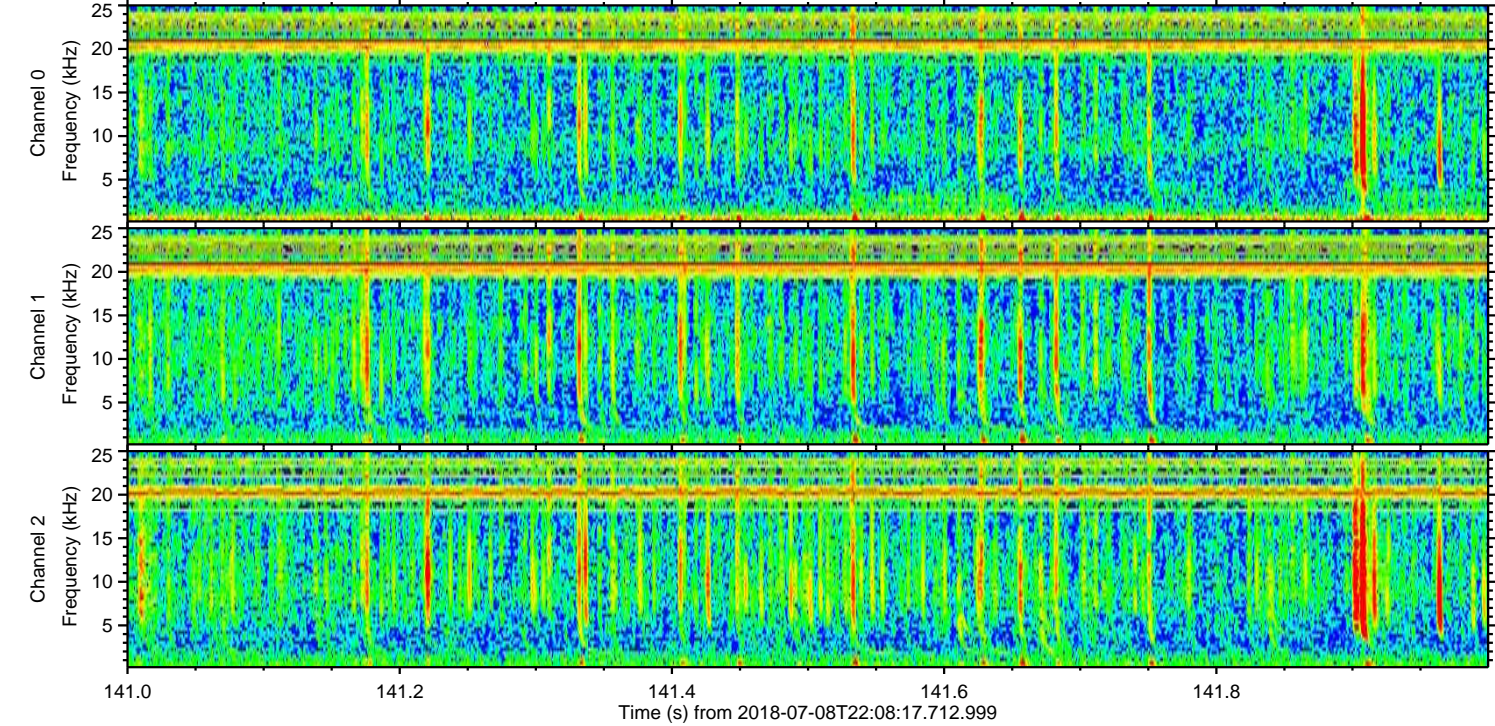
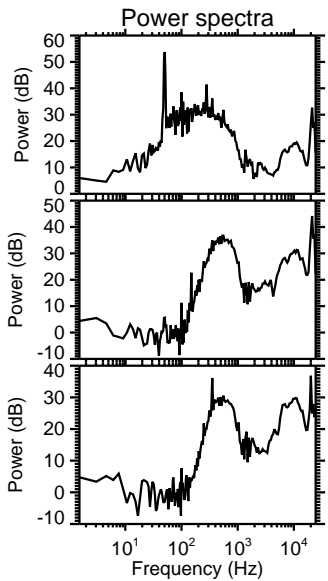
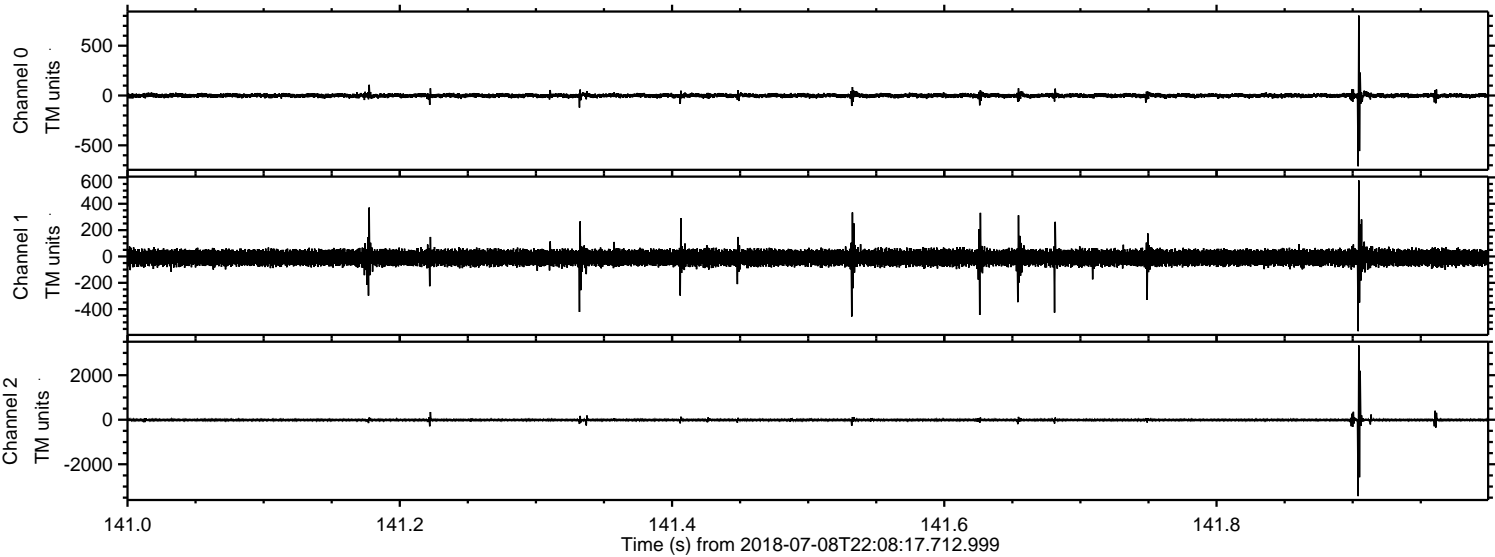

Processed Mon Jul 9 00:16:36 2018 by ELM ver.2012-10-06 from 001__elm20180708_220816__dat00.bin

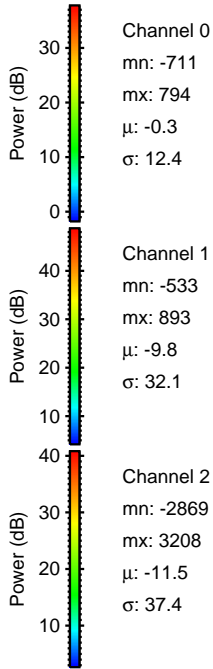
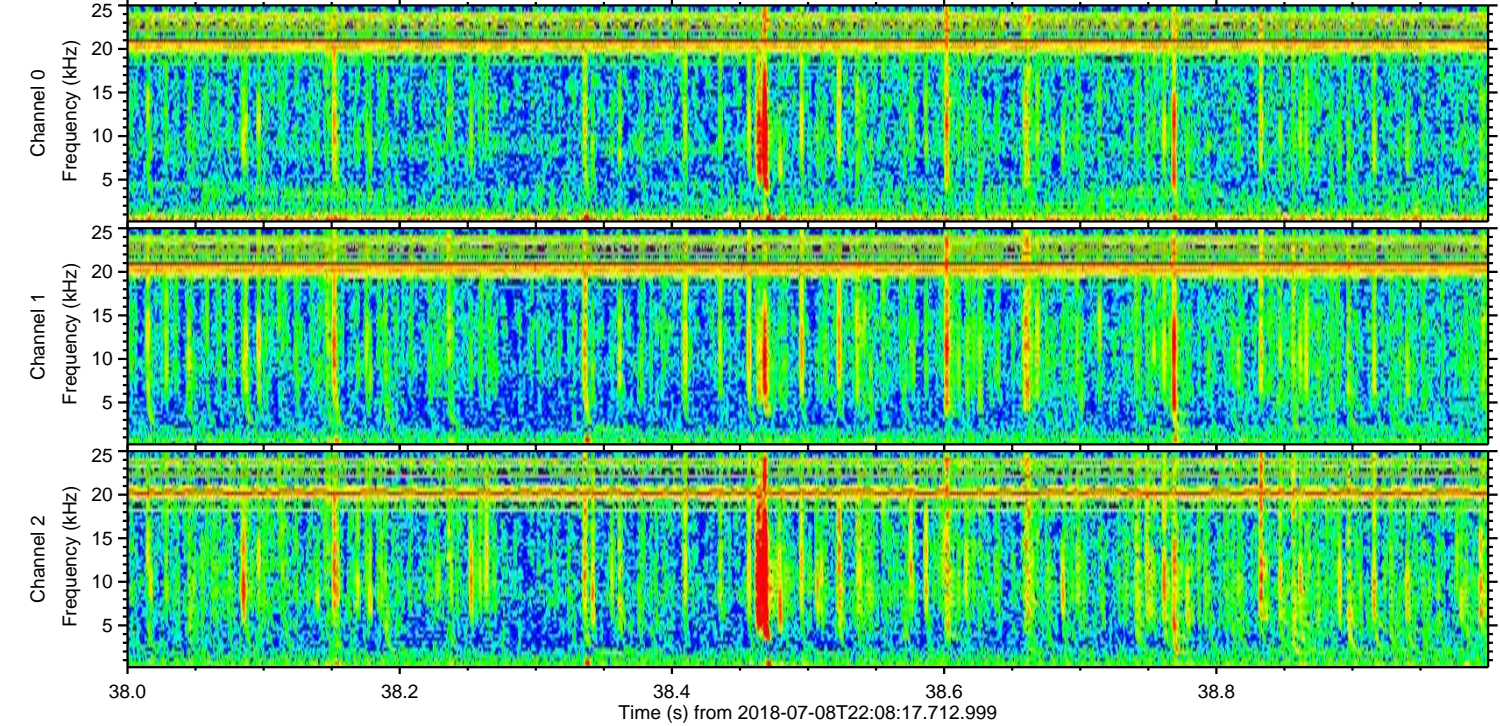
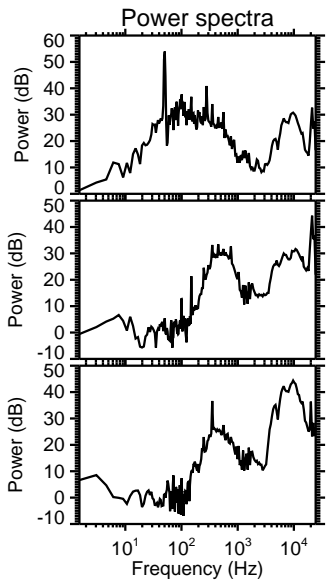
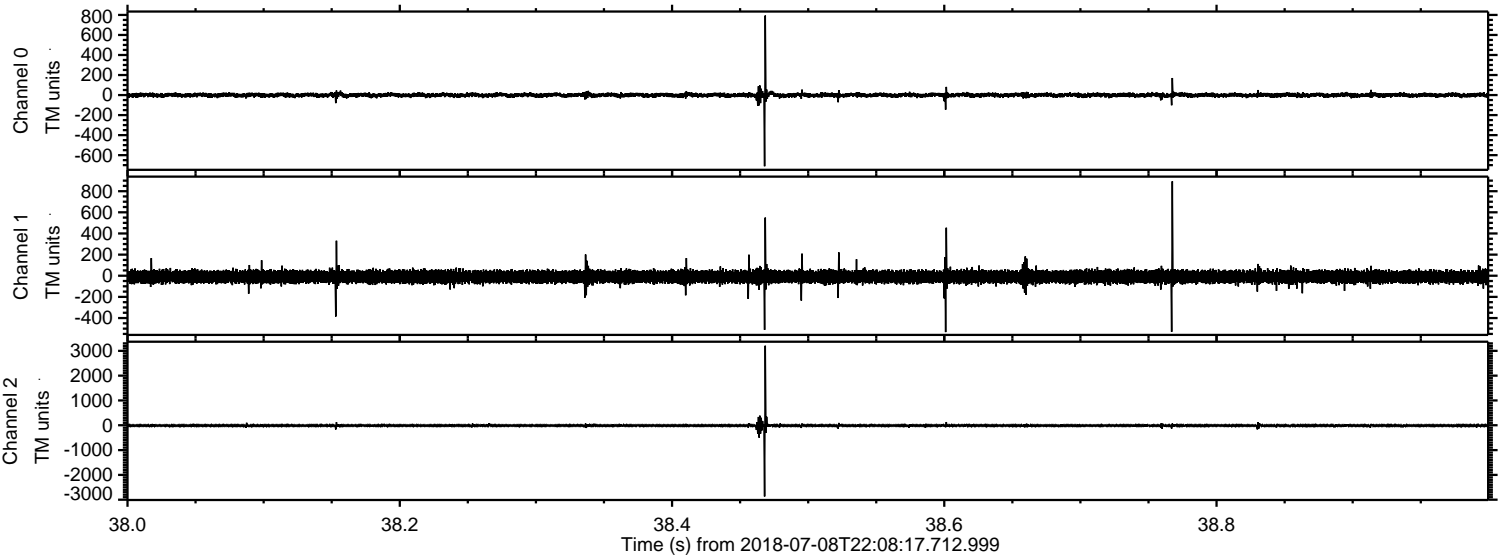

ELMAVAN 3D WAVEFORMS (Measured data sampled at 50 kHz) 51000 packets of 144 samples from 2018-07-08T22:08:17.712.999. Part 45/147

Processed Mon Jul 9 00:16:36 2018 by ELM ver.2012-10-06 from 001__elm20180708_220816__dat00.bin

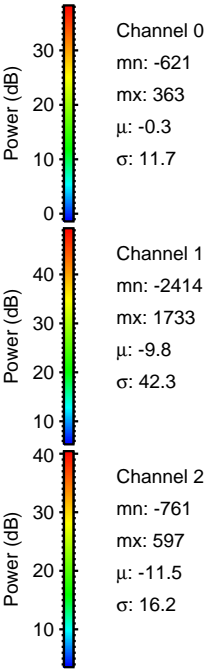
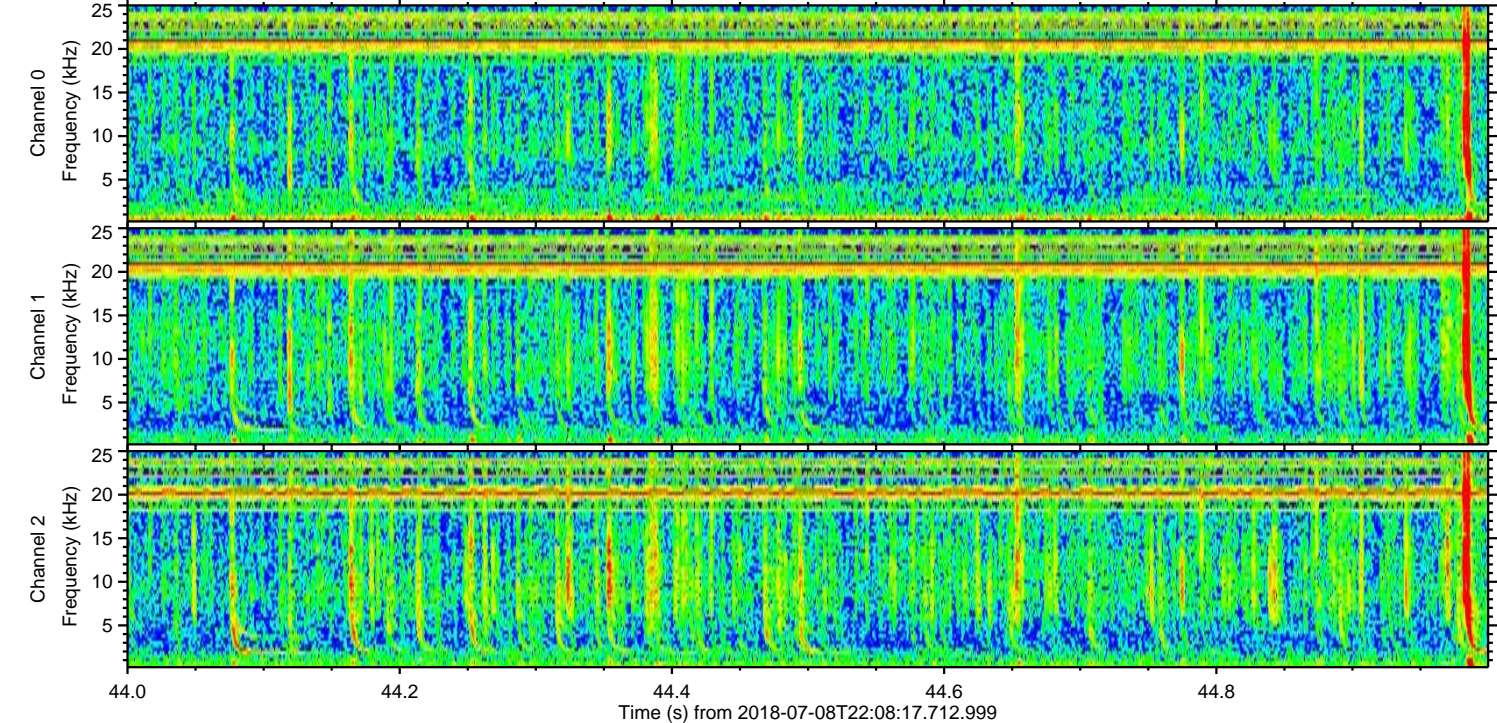
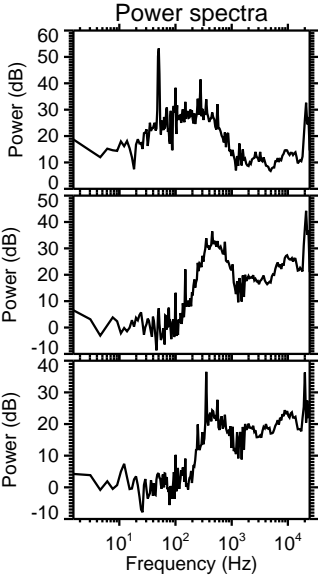
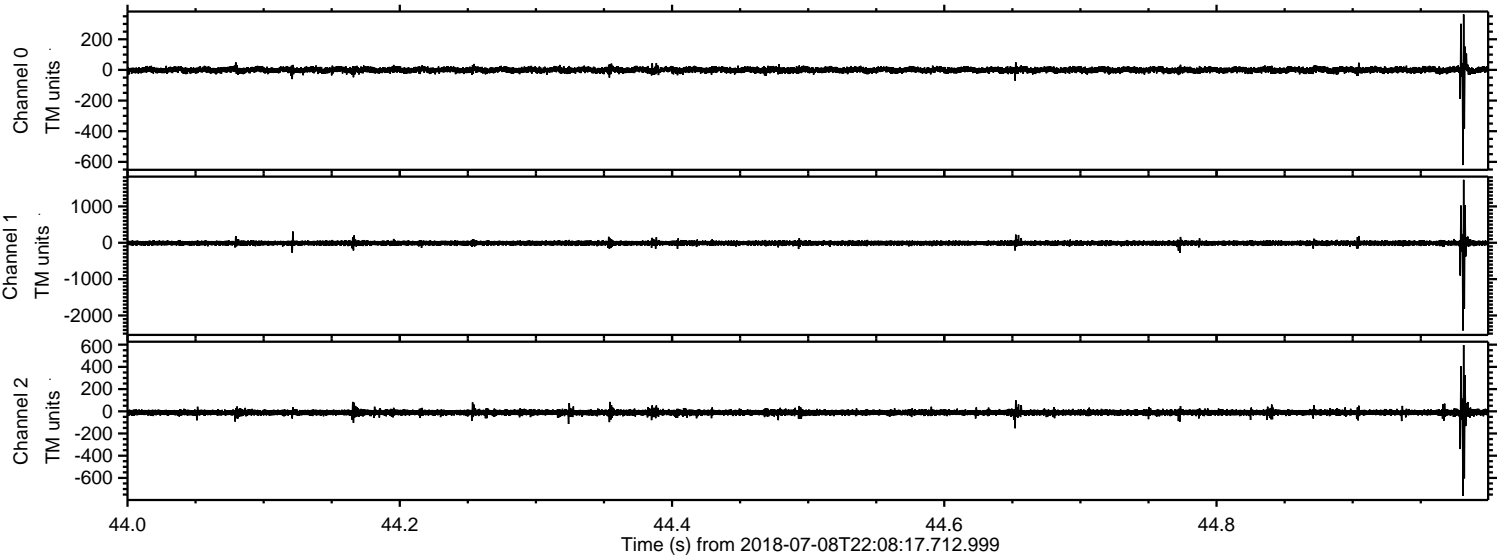

Processed Mon Jul 9 00:16:37 2018 by ELM ver.2012-10-06 from 001__elm20180708_220816__dat00.bin

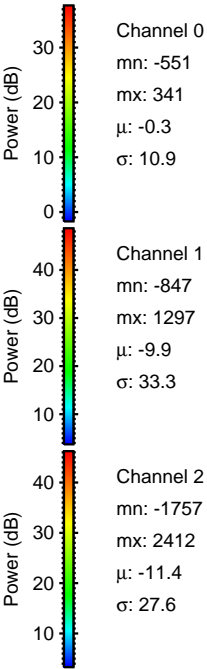
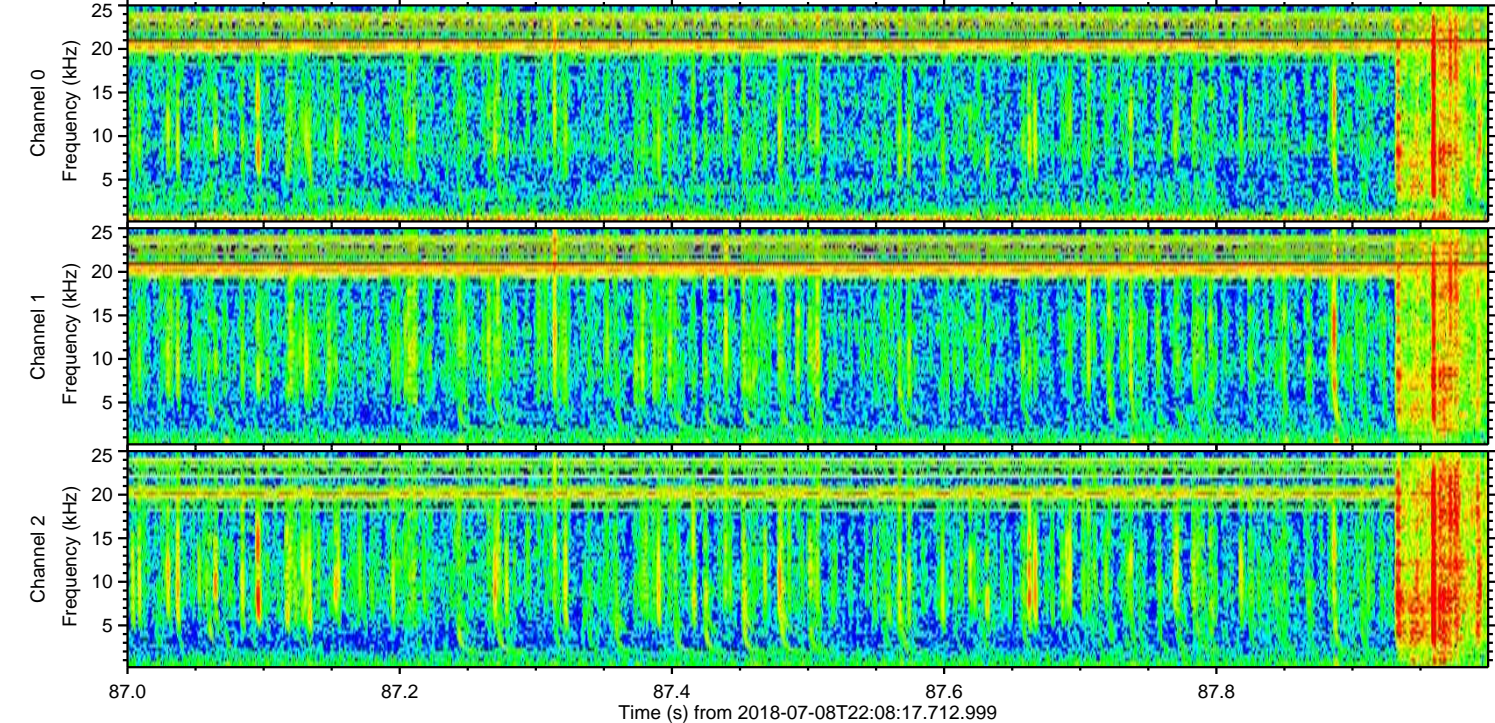
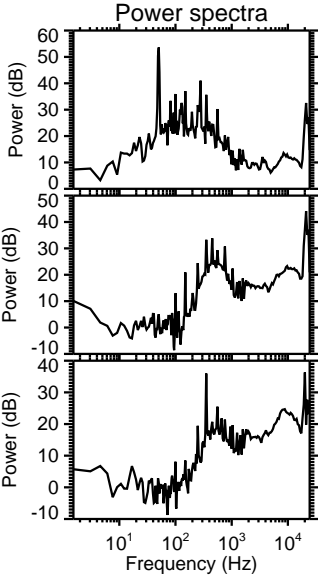
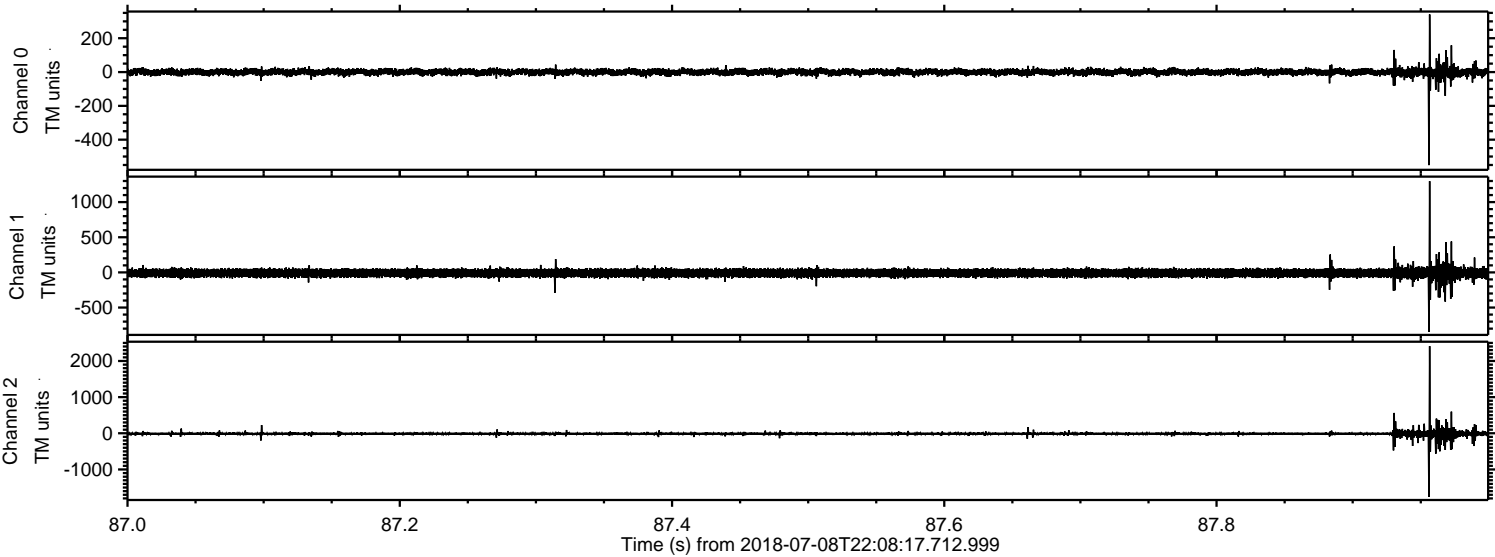

ELMAVAN 3D WAVEFORMS (Measured data sampled at 50 kHz) 51000 packets of 144 samples from 2018-07-08T22:08:17.712.999. Part 121/147

Processed Mon Jul 9 00:16:38 2018 by ELM ver.2012-10-06 from 001__elm20180708_220816__dat00.bin

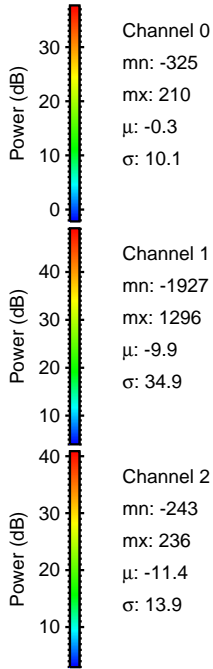
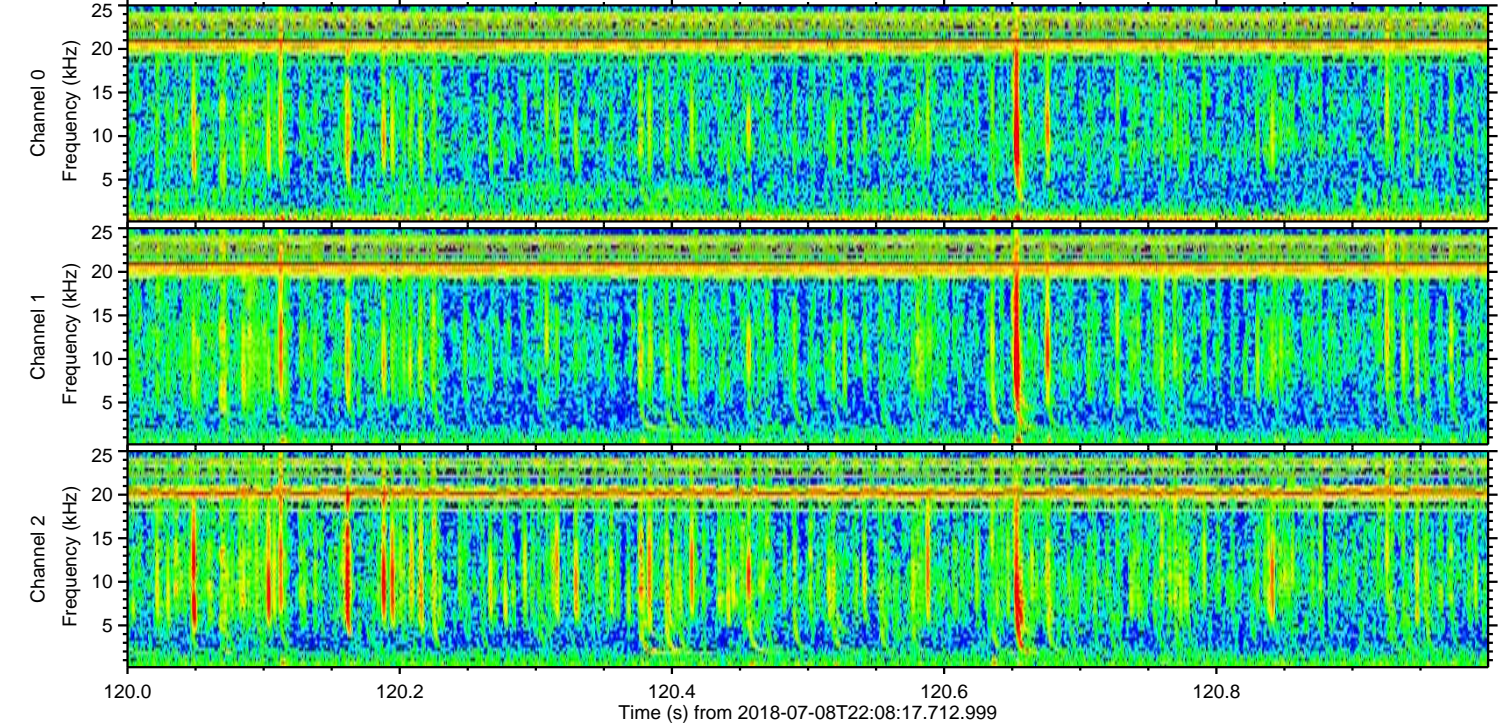
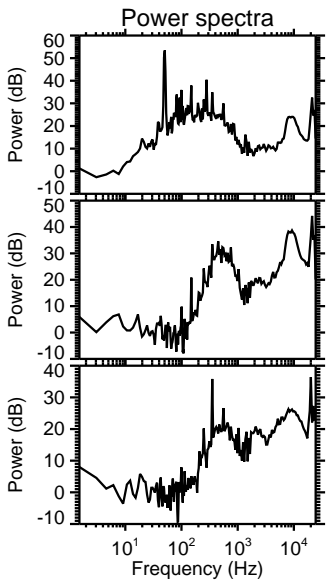
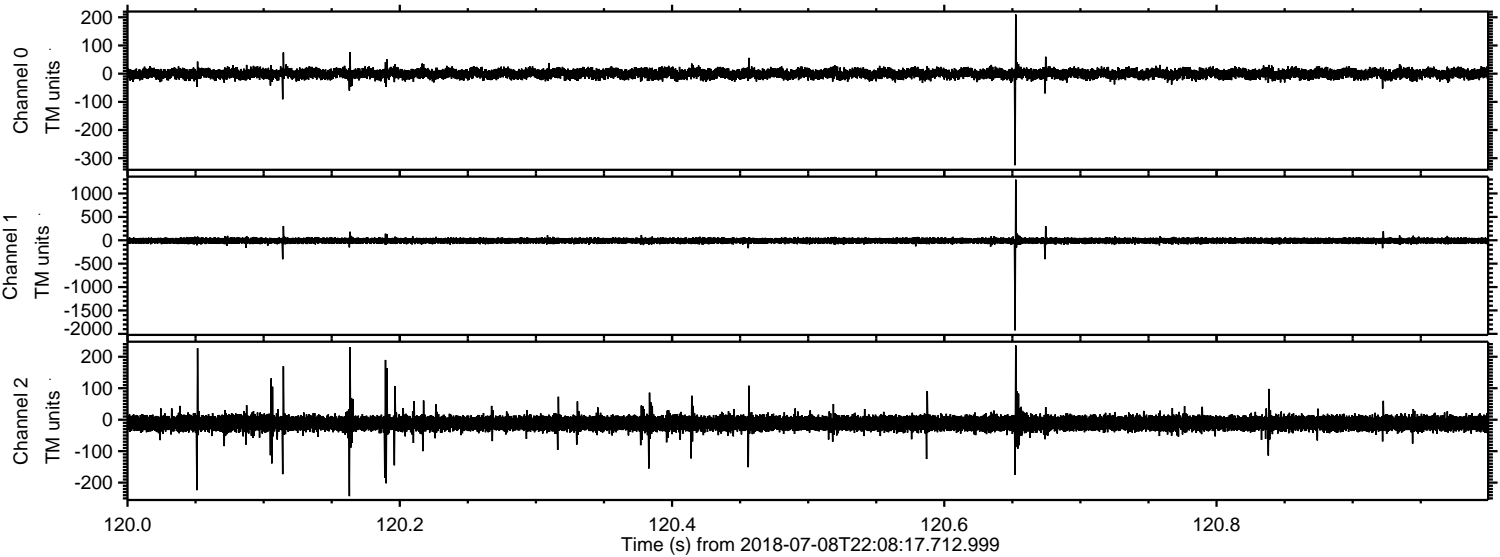

Channel 0
mn: -325
mx: 210
 μ : -0.3
 σ : 10.1

Channel 1
mn: -1927
mx: 1296
 μ : -9.9
 σ : 34.9

Channel 2
mn: -243
mx: 236
 μ : -11.4
 σ : 13.9

Processed Mon Jul 9 00:16:39 2018 by ELM ver.2012-10-06 from 001__elm20180708_220816__dat00.bin

