

ELMAVAN 3D WAVEFORMS (Measured data sampled at 50 kHz) 51000 packets of 144 samples from 2018-07-08T15:28:00.435.999.

Processed Sun Jul 8 17:35:57 2018 by ELM ver.2012-10-06 from 001__elm20180708_152759__dat00.bin

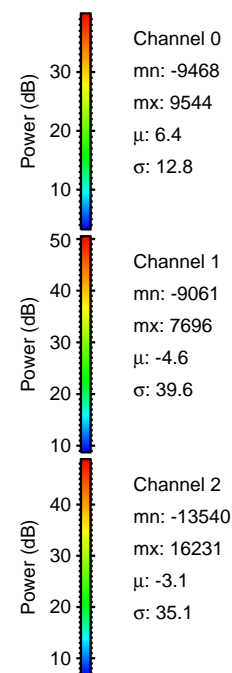

Processed Sun Jul 8 17:36:03 2018 by ELM ver.2012-10-06 from 001__elm20180708_152759__dat00.bin

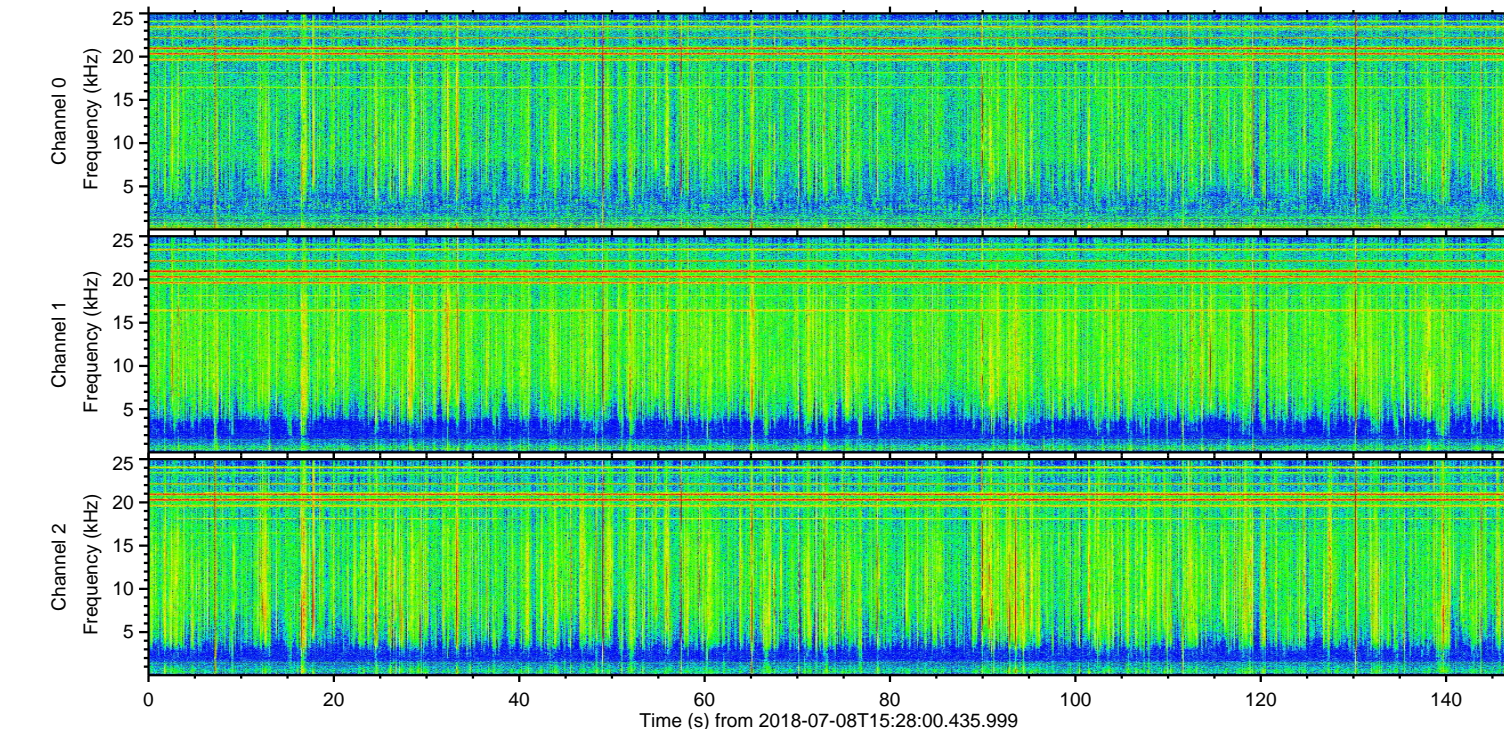
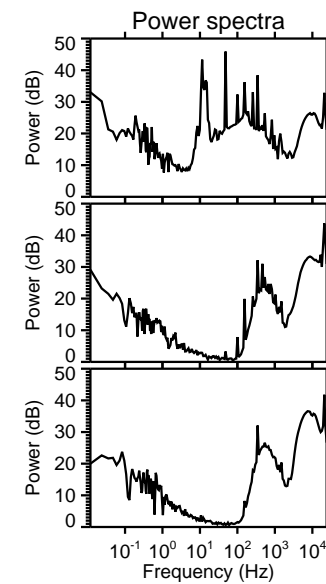
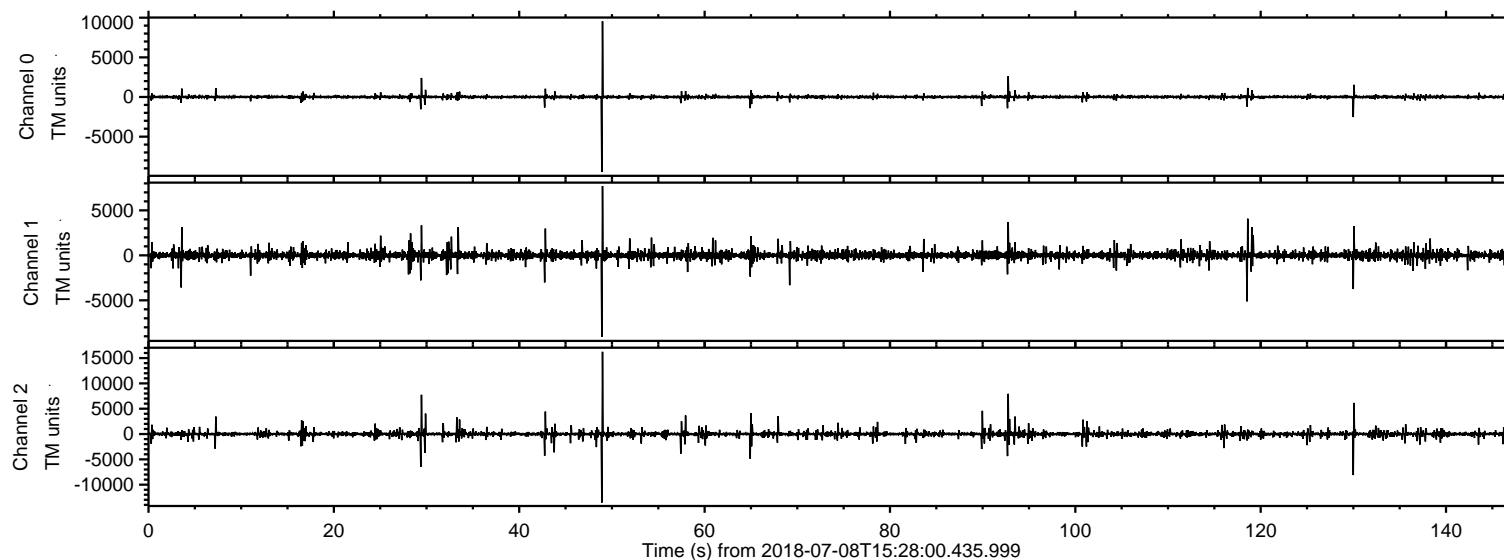
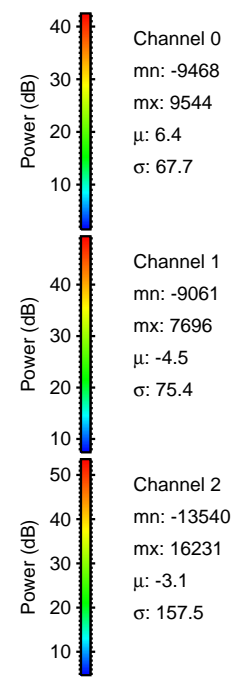
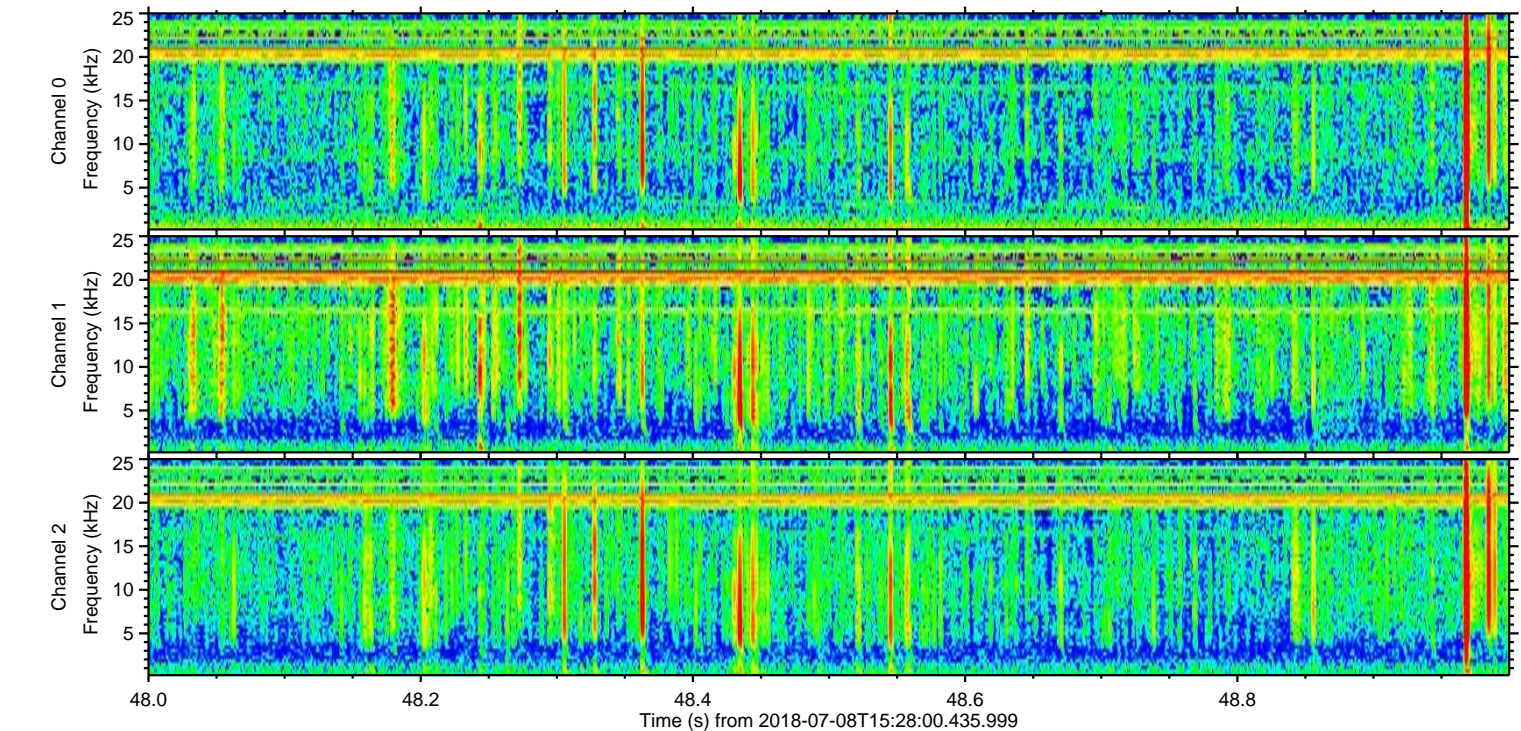
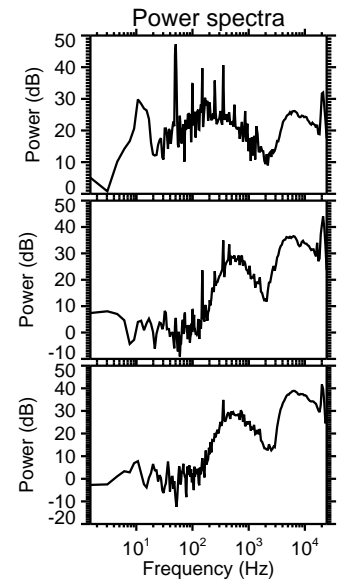
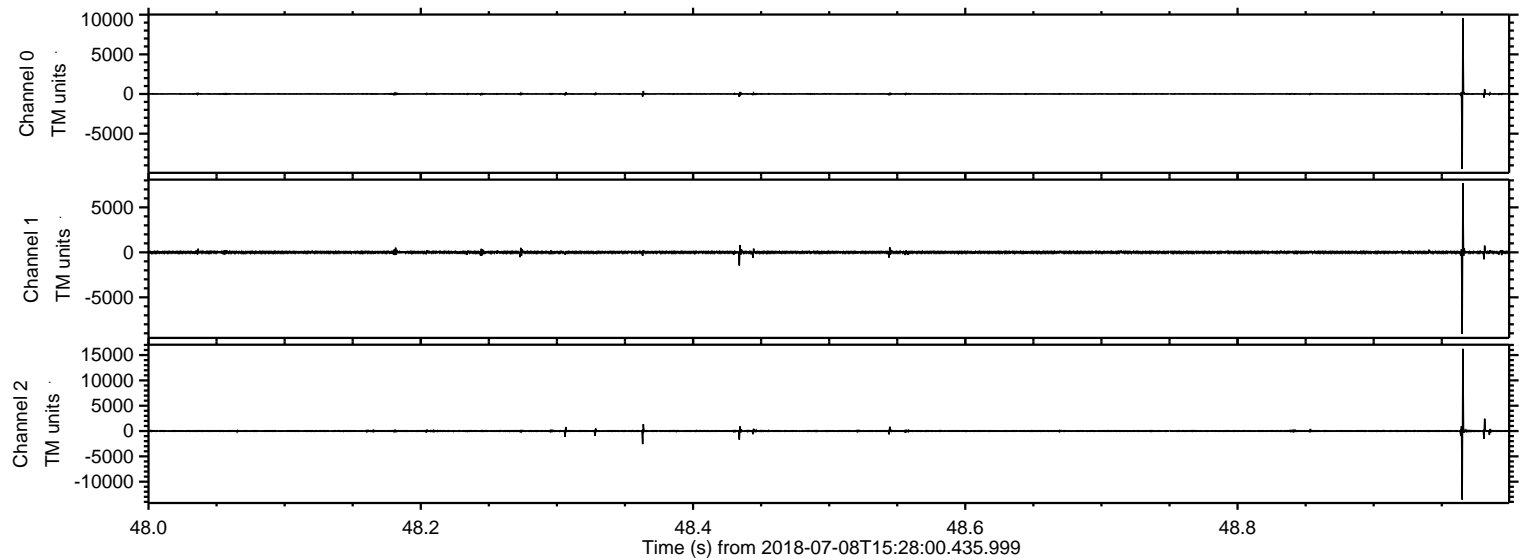

ELMAVAN 3D WAVEFORMS (Measured data sampled at 50 kHz) 51000 packets of 144 samples from 2018-07-08T15:28:00.435.999. Part 131/147

Processed Sun Jul 8 17:36:04 2018 by ELM ver.2012-10-06 from 001__elm20180708_152759__dat00.bin

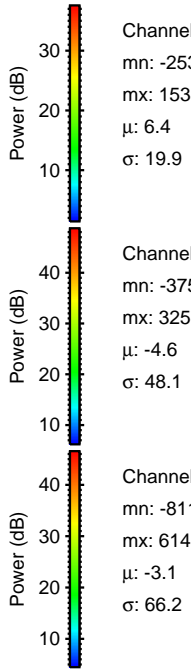
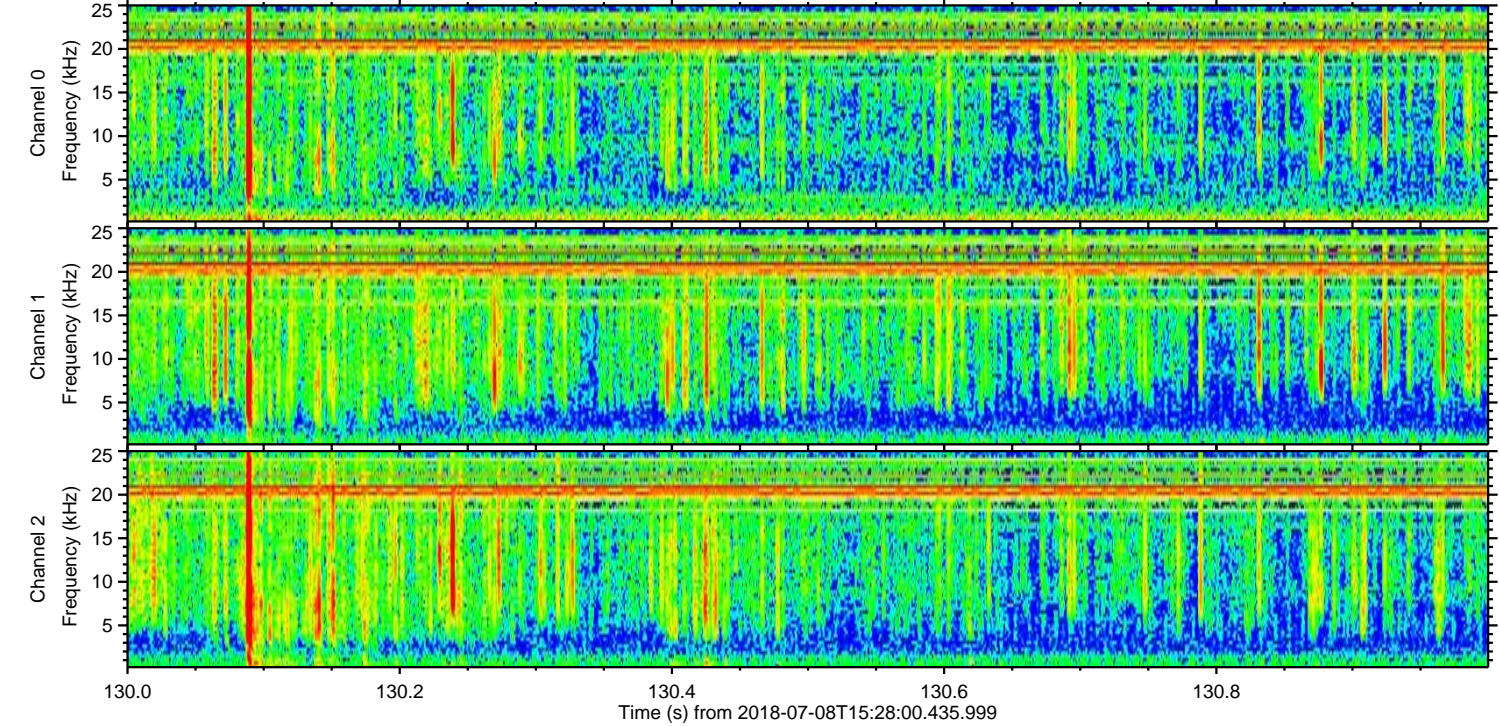
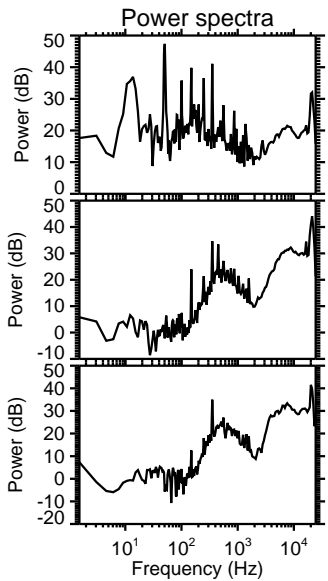
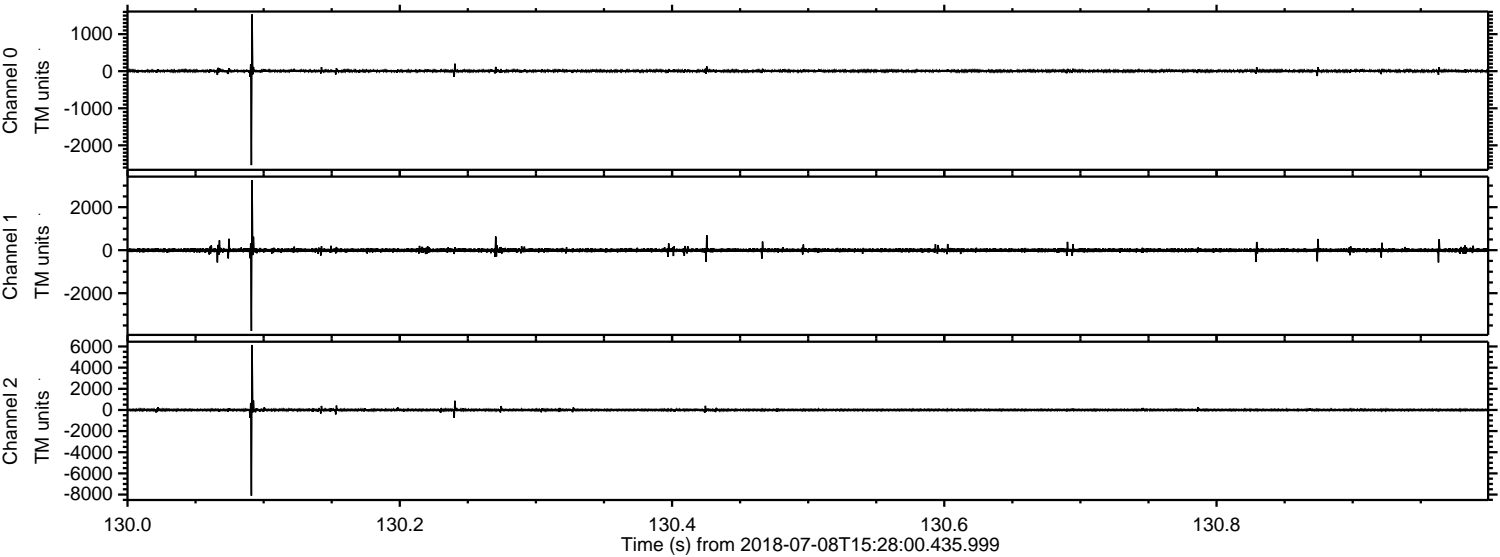

ELMAVAN 3D WAVEFORMS (Measured data sampled at 50 kHz) 51000 packets of 144 samples from 2018-07-08T15:28:00.435.999. Part 93/147

Processed Sun Jul 8 17:36:05 2018 by ELM ver.2012-10-06 from 001__elm20180708_152759__dat00.bin

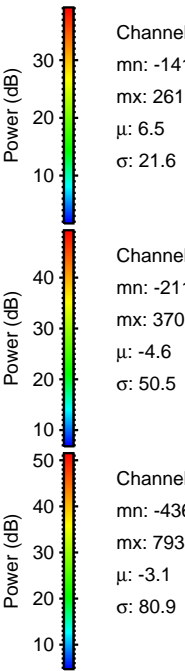
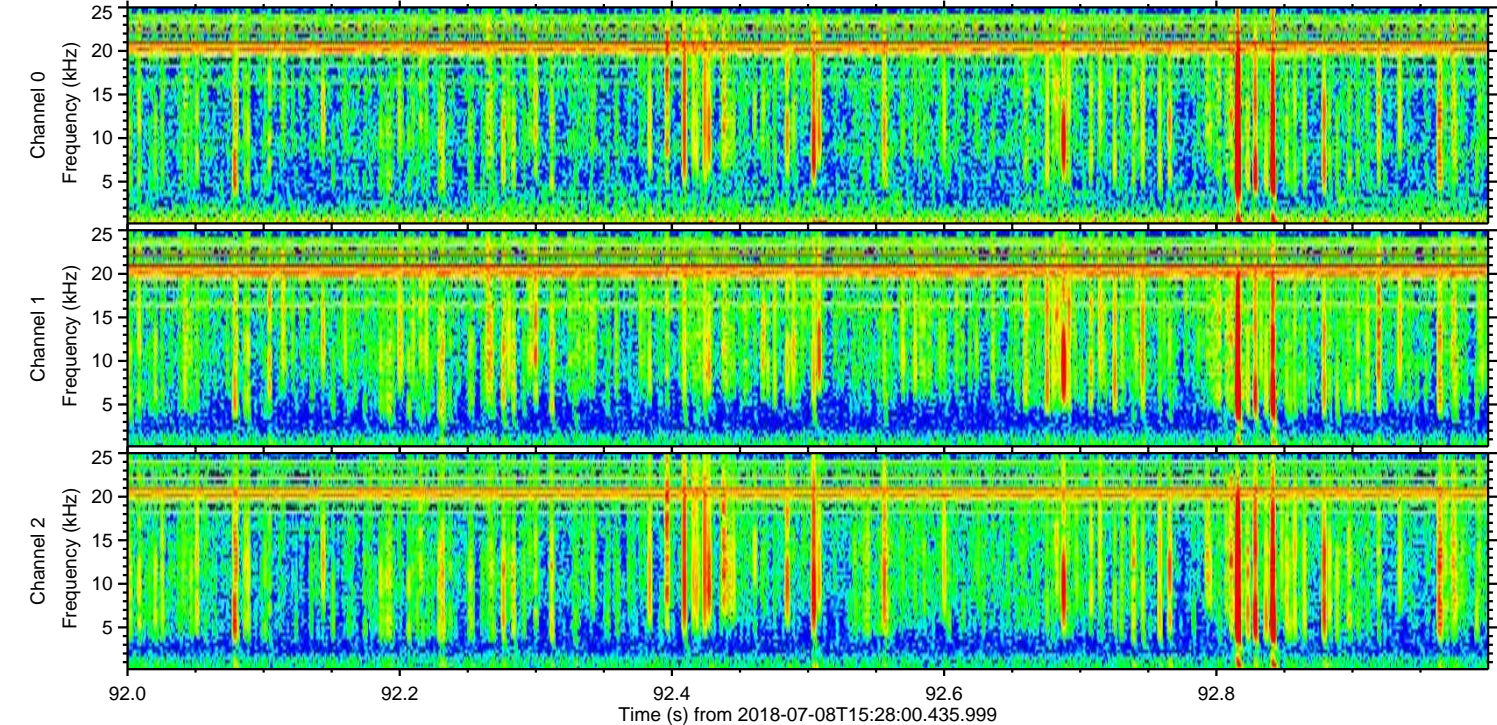
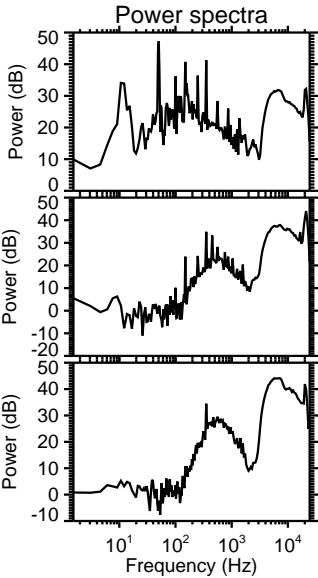
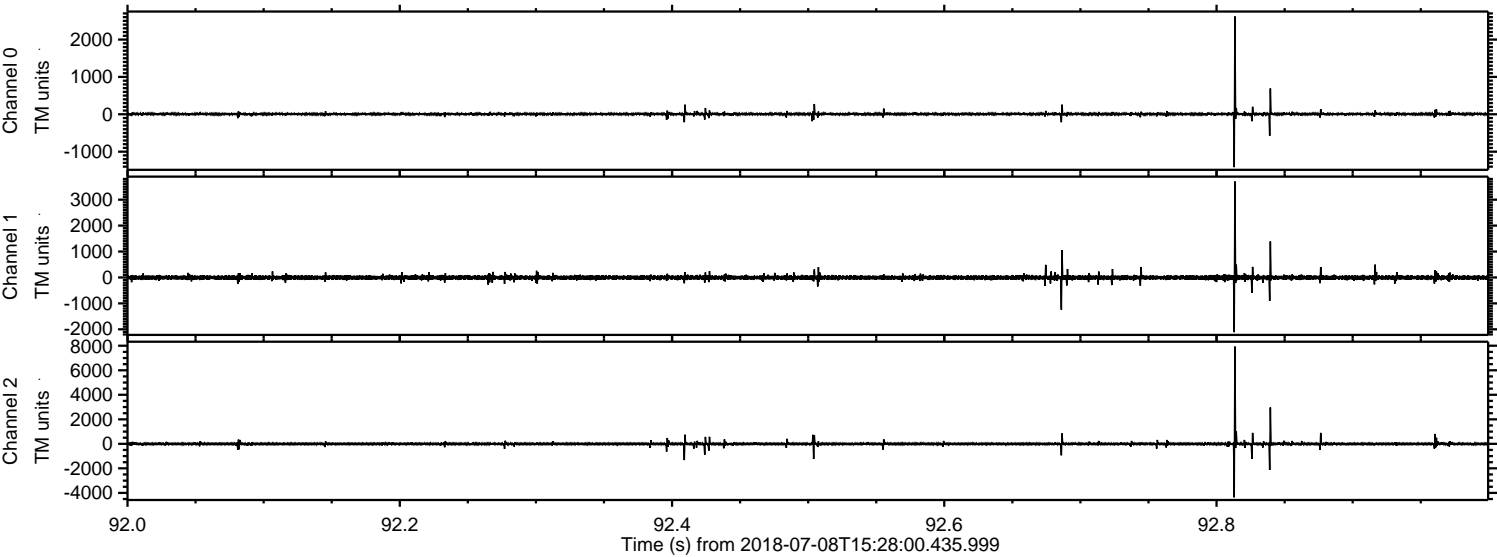

Processed Sun Jul 8 17:36:05 2018 by ELM ver.2012-10-06 from 001__elm20180708_152759__dat00.bin

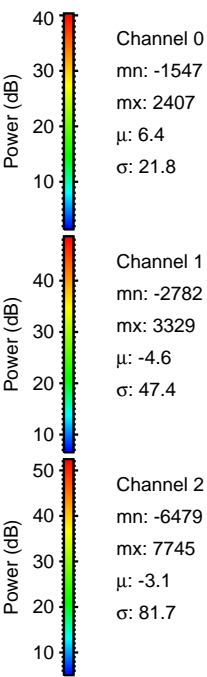
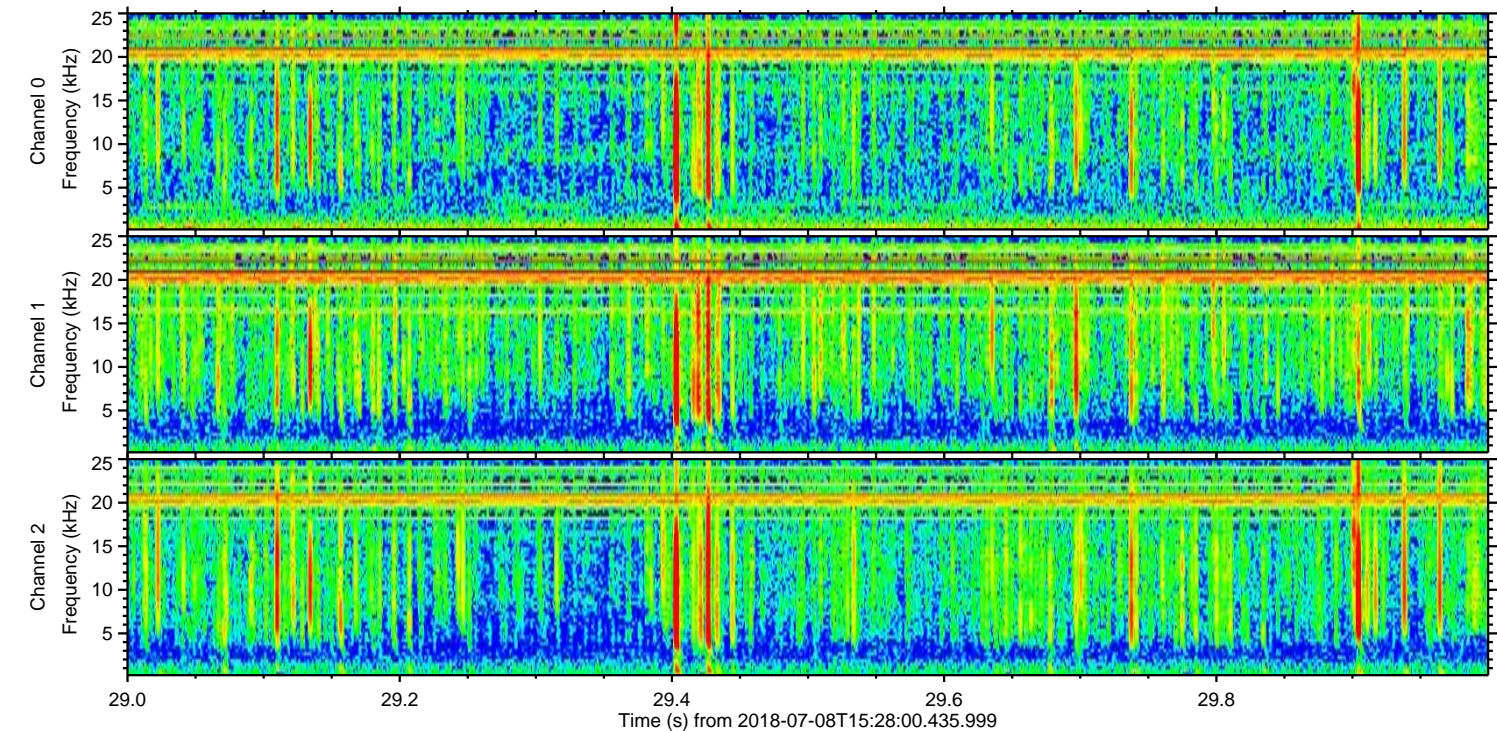
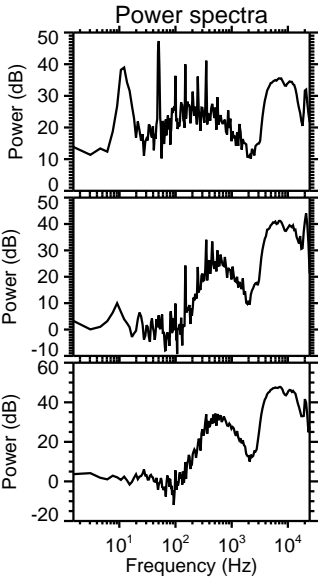
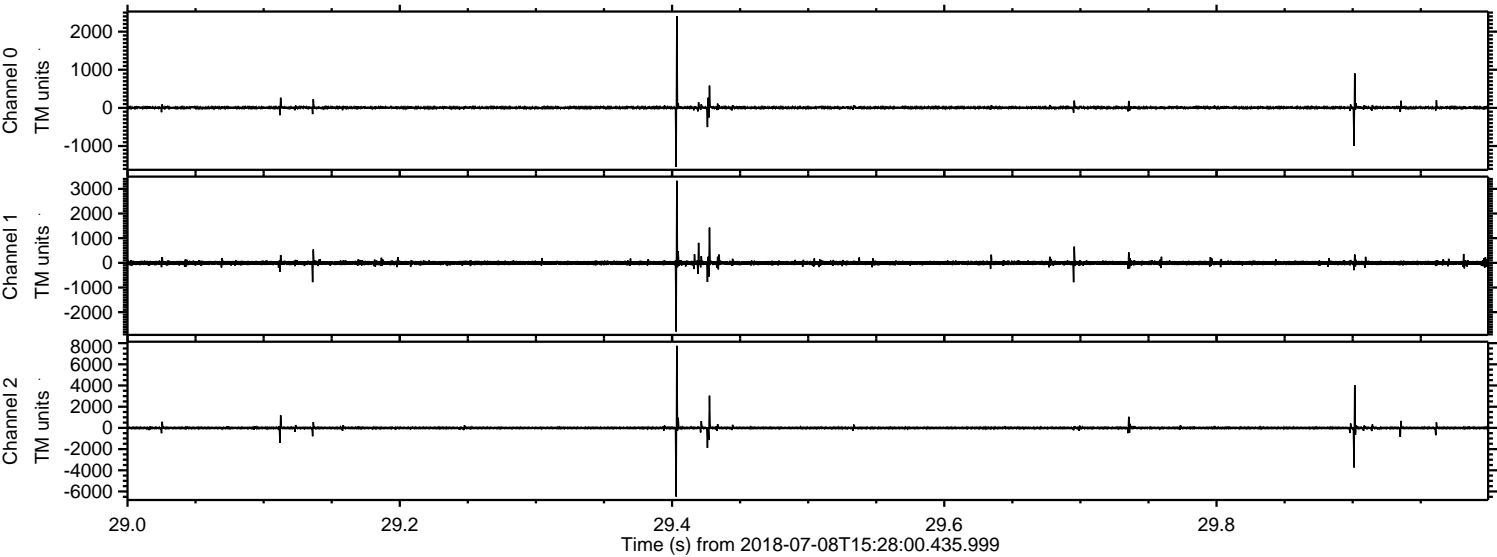

ELMAVAN 3D WAVEFORMS (Measured data sampled at 50 kHz) 51000 packets of 144 samples from 2018-07-08T15:28:00.435.999. Part 119/147

Processed Sun Jul 8 17:36:06 2018 by ELM ver.2012-10-06 from 001__elm20180708_152759__dat00.bin

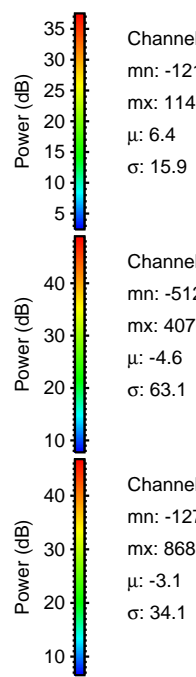
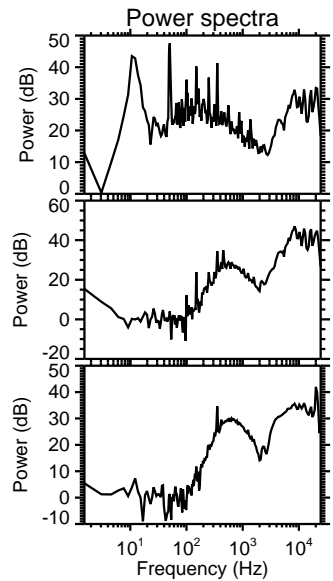
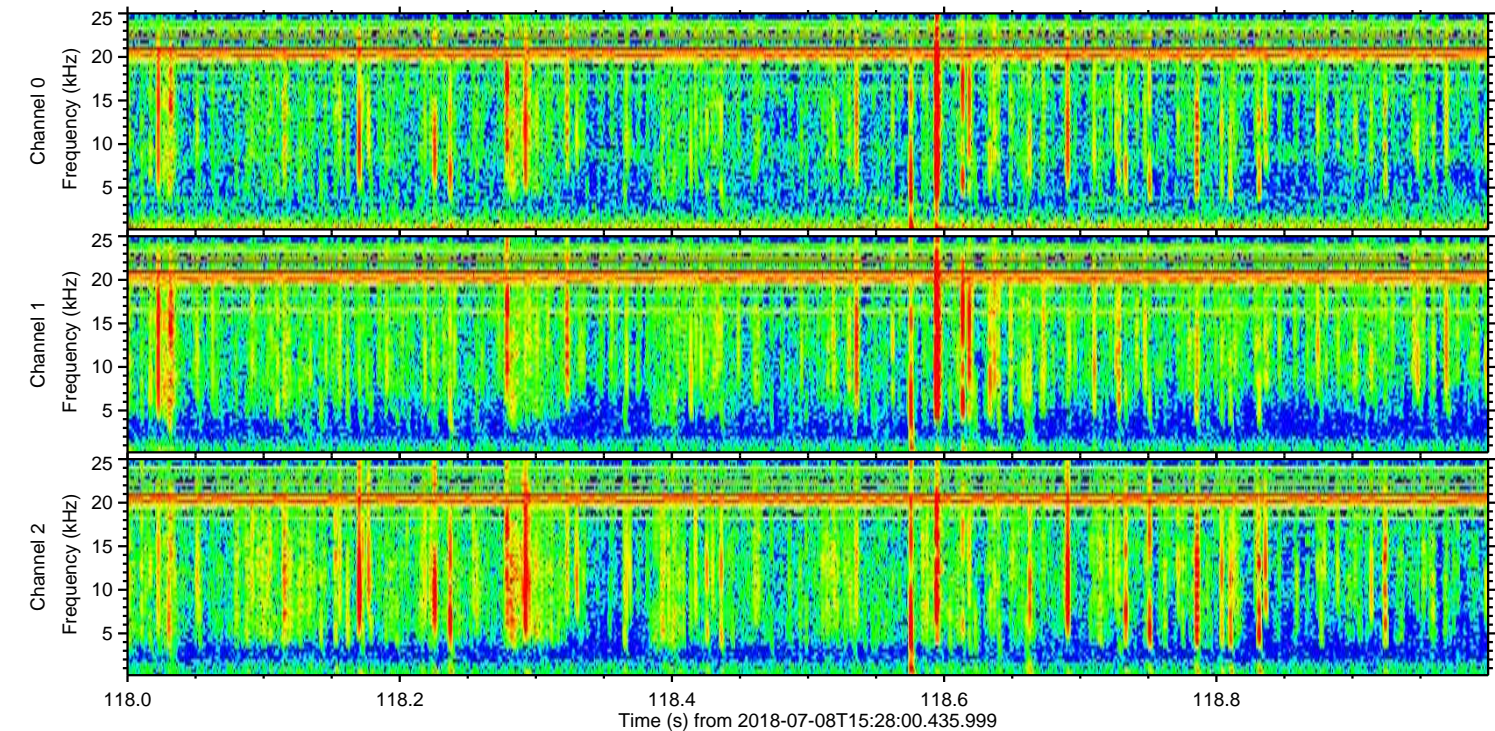
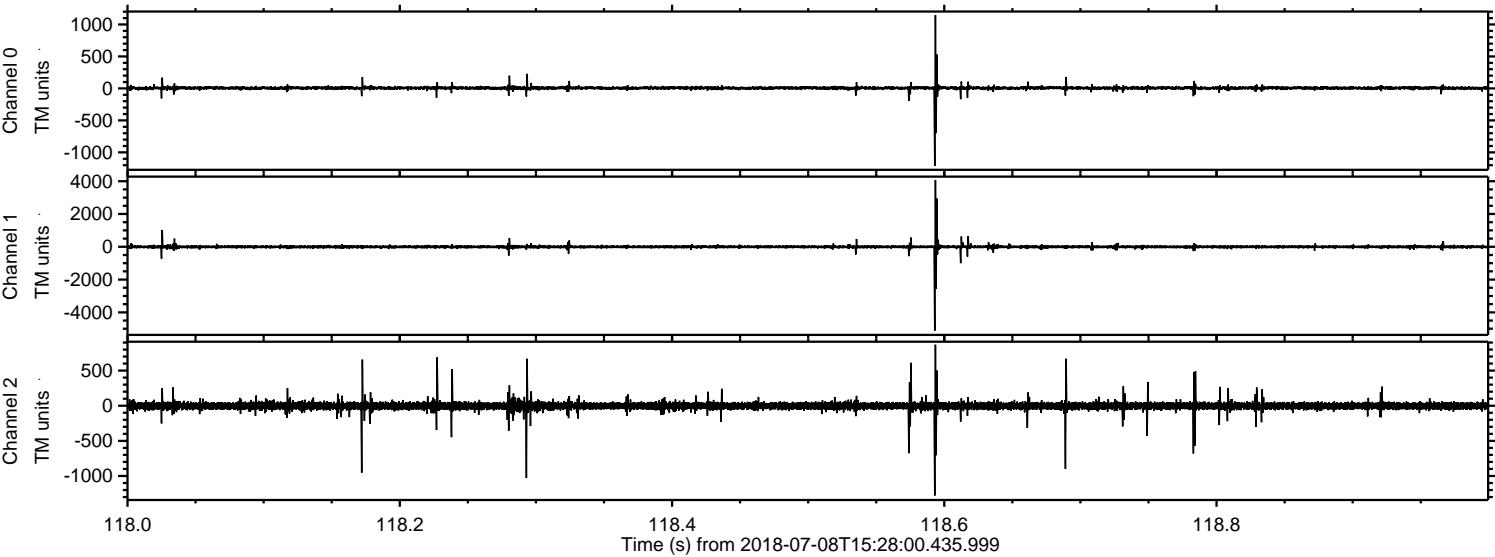

Channel 0
mn: -1212
mx: 1145
 μ : 6.4
 σ : 15.9

Channel 1
mn: -5120
mx: 4076
 μ : -4.6
 σ : 63.1

Channel 2
mn: -1278
mx: 868
 μ : -3.1
 σ : 34.1

Processed Sun Jul 8 17:36:07 2018 by ELM ver.2012-10-06 from 001__elm20180708_152759__dat00.bin

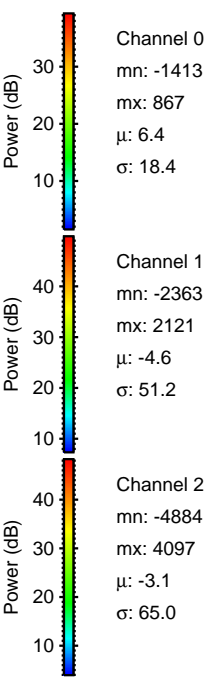
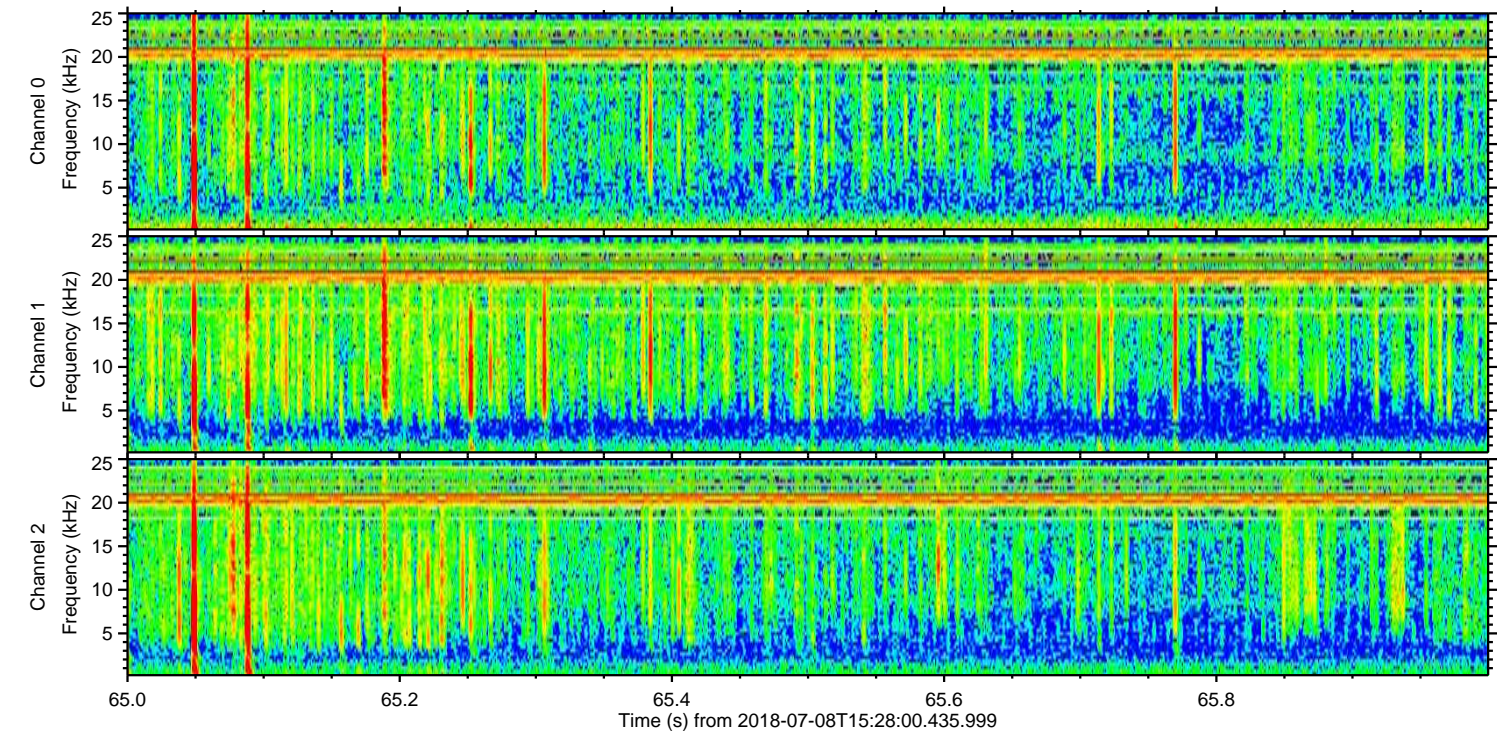
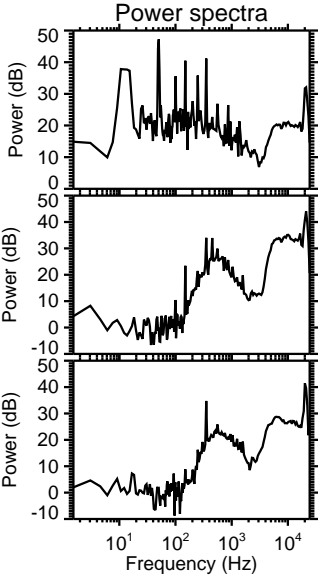
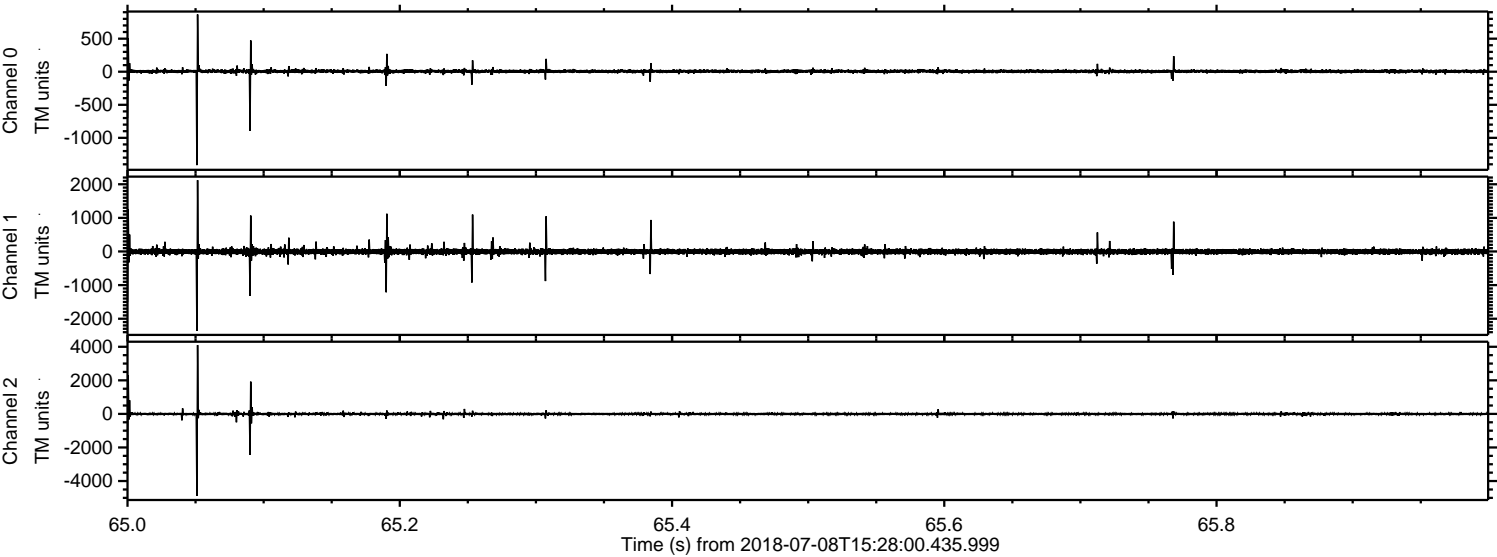

Processed Sun Jul 8 17:36:08 2018 by ELM ver.2012-10-06 from 001__elm20180708_152759__dat00.bin

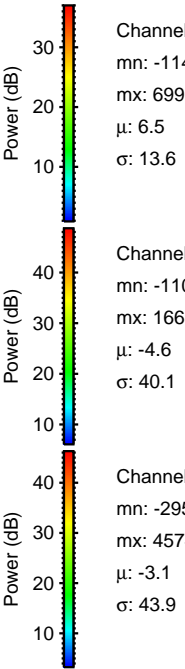
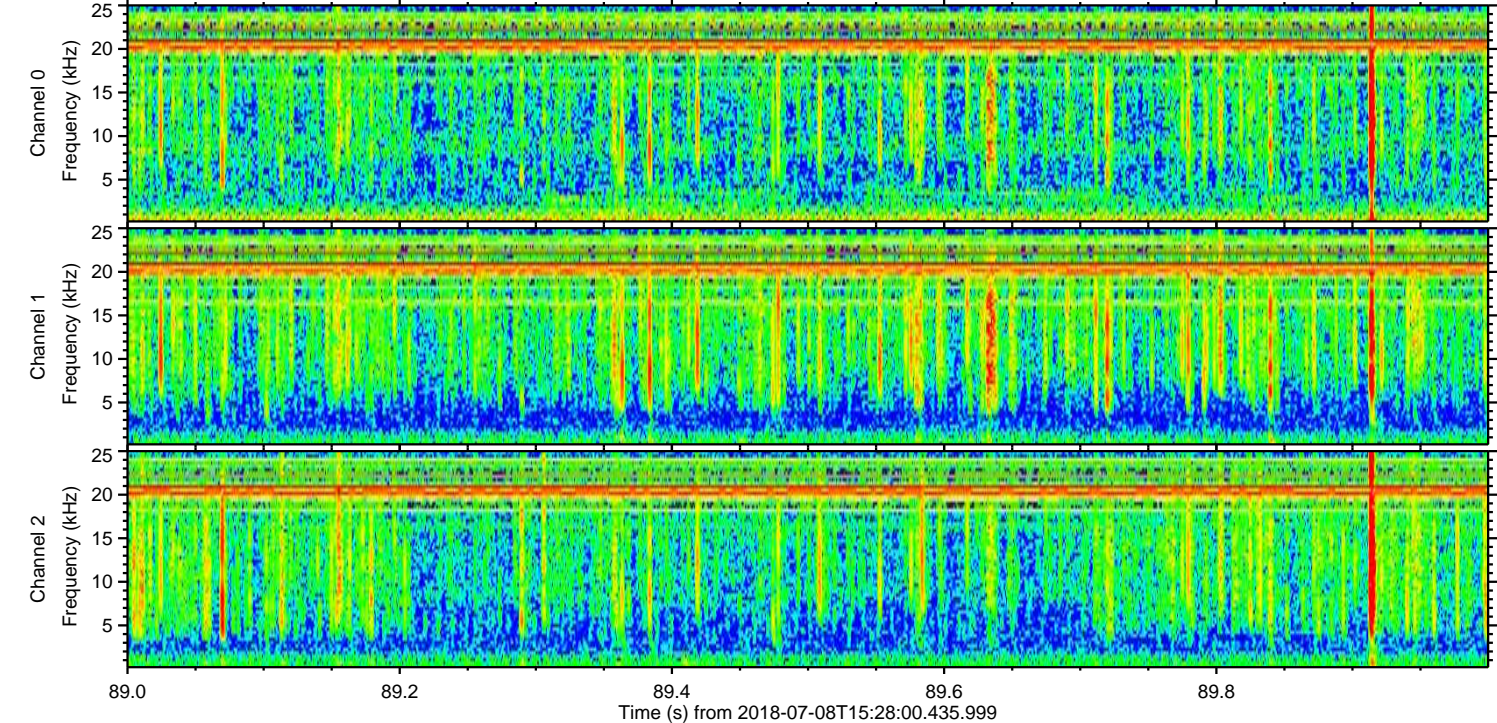
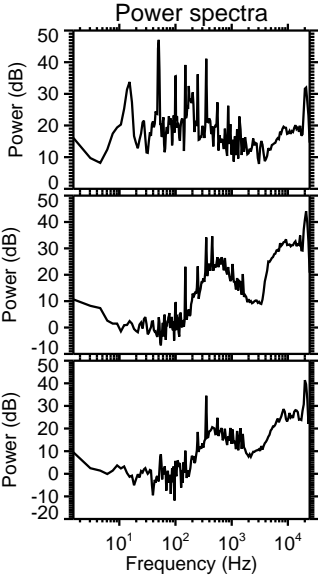
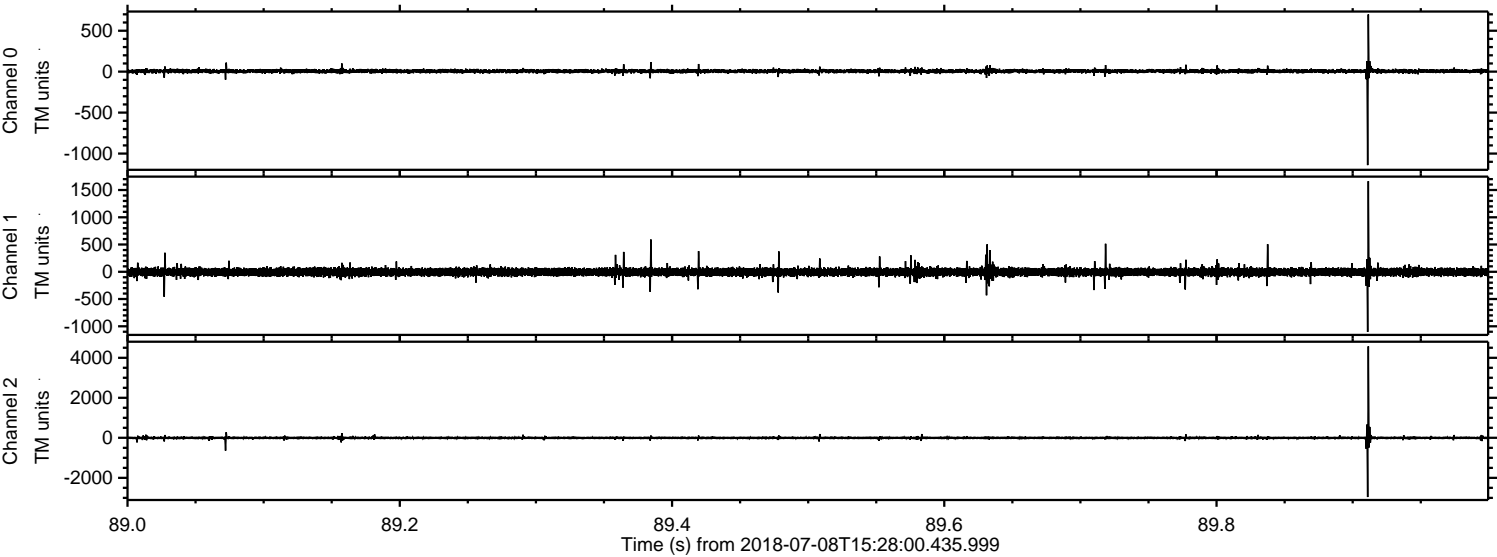

Channel 0
mn: -1141
mx: 699
 μ : 6.5
 σ : 13.6

Channel 1
mn: -1103
mx: 1663
 μ : -4.6
 σ : 40.1

Channel 2
mn: -2959
mx: 4574
 μ : -3.1
 σ : 43.9

Processed Sun Jul 8 17:36:08 2018 by ELM ver.2012-10-06 from 001__elm20180708_152759__dat00.bin

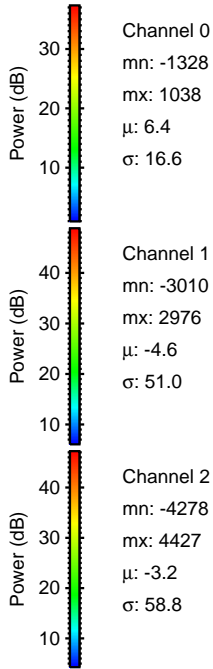
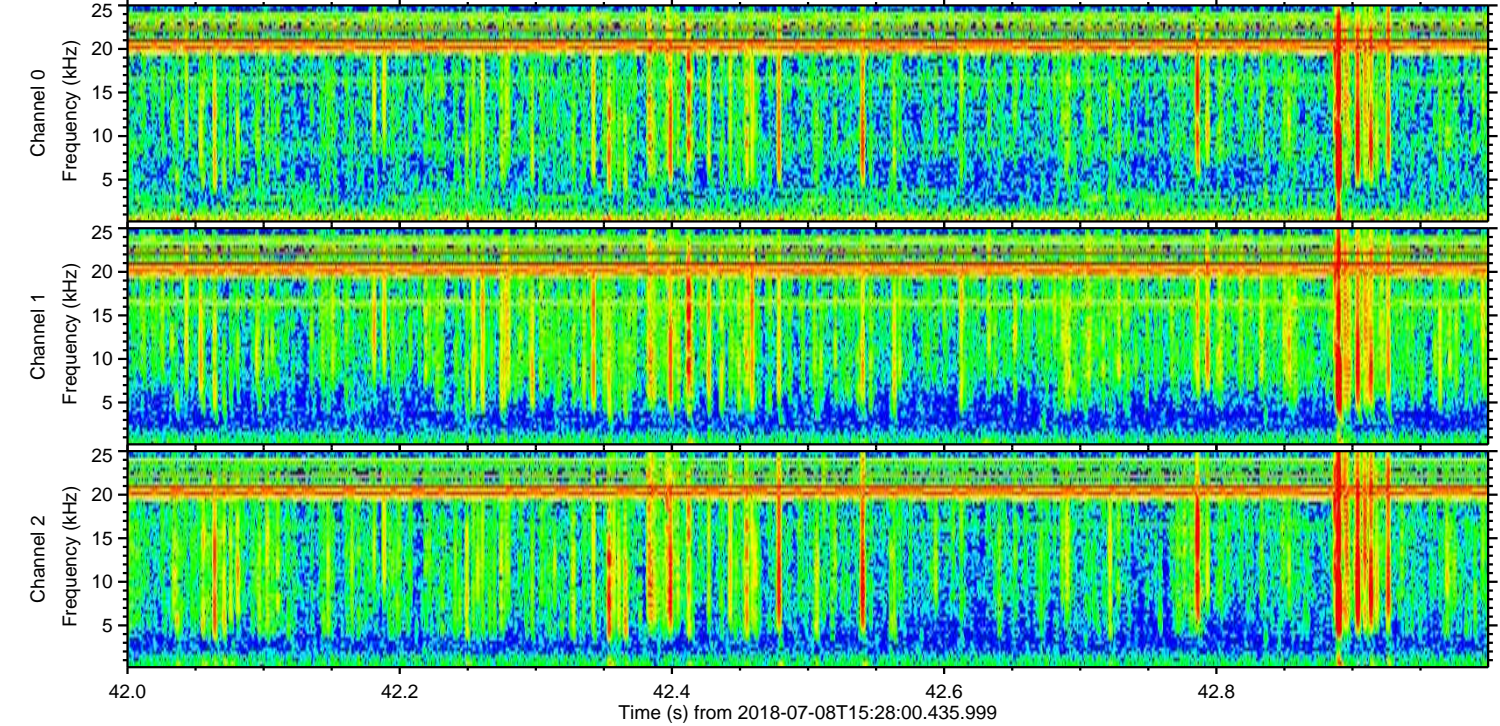
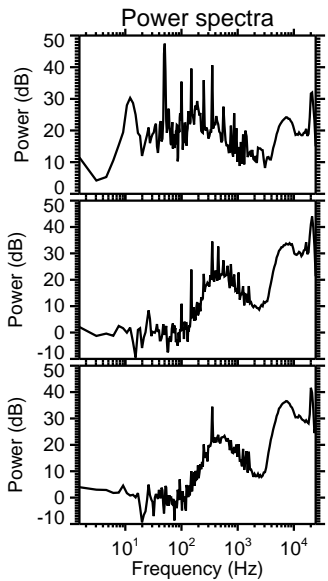
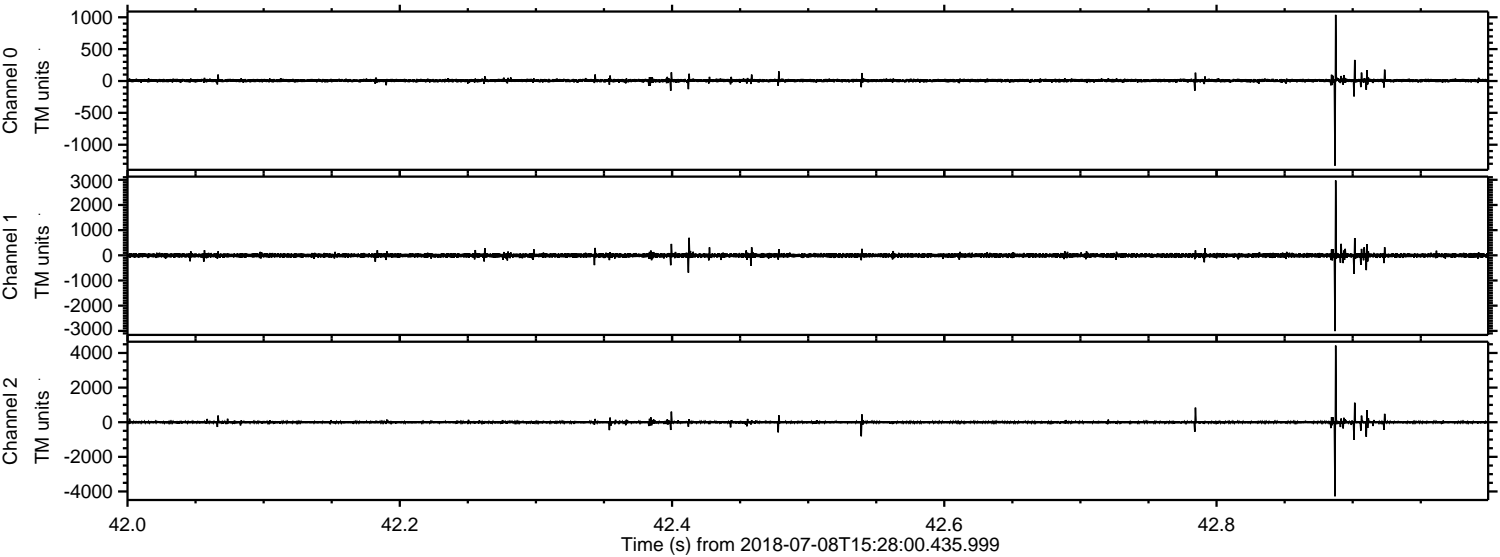

Processed Sun Jul 8 17:36:09 2018 by ELM ver.2012-10-06 from 001__elm20180708_152759__dat00.bin

