

ELMAVAN 3D WAVEFORMS (Measured data sampled at 50 kHz) 51000 packets of 144 samples from 2018-07-08T10:37:47.908.999.

Processed Sun Jul 8 12:45:29 2018 by ELM ver.2012-10-06 from 001__elm20180708_103746__dat00.bin

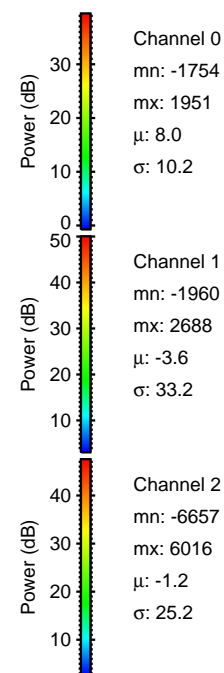
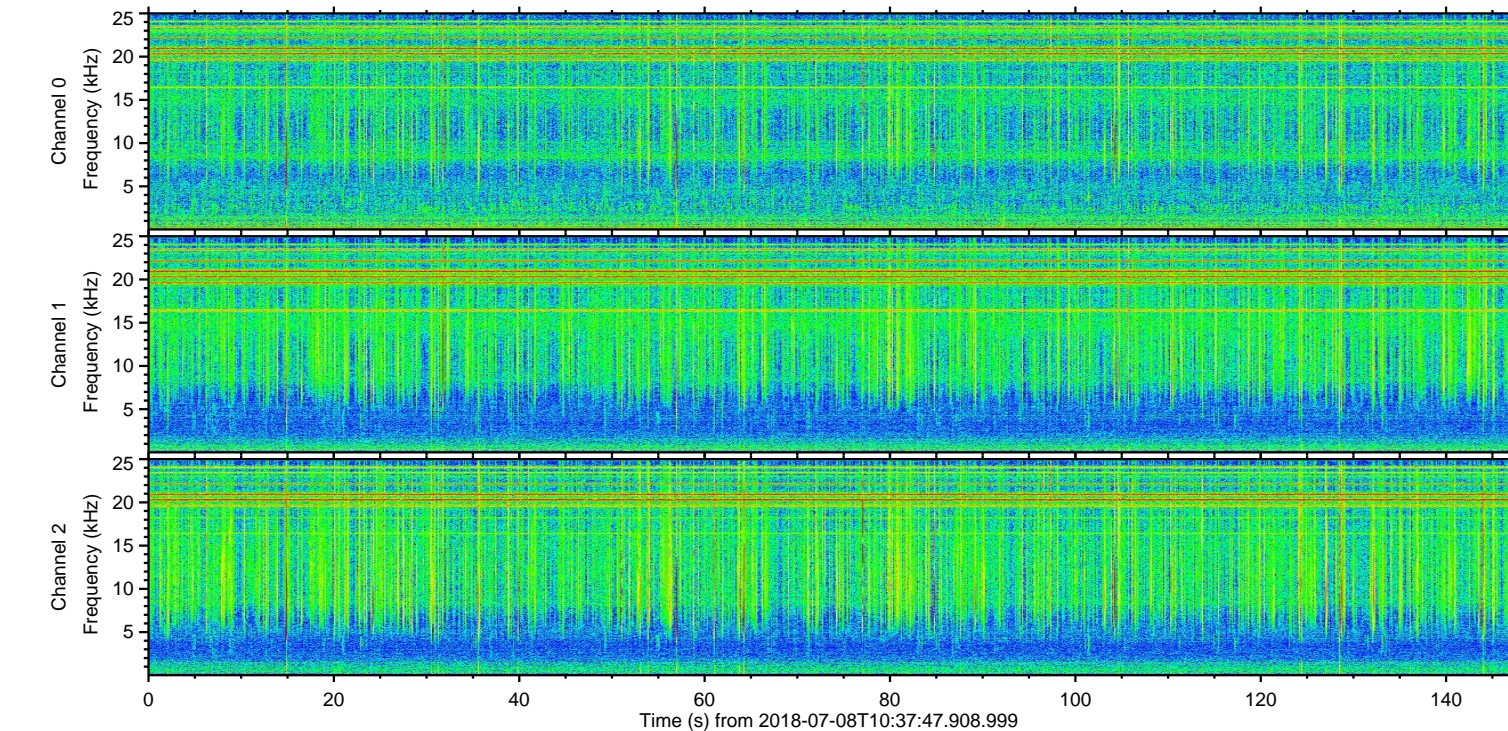
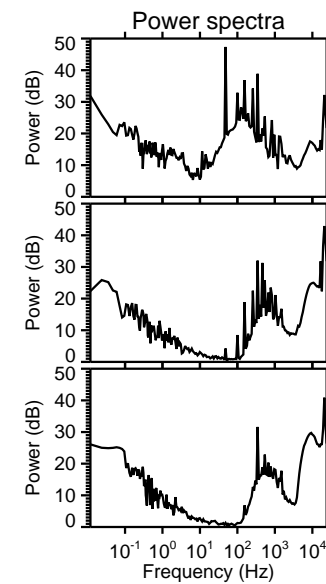
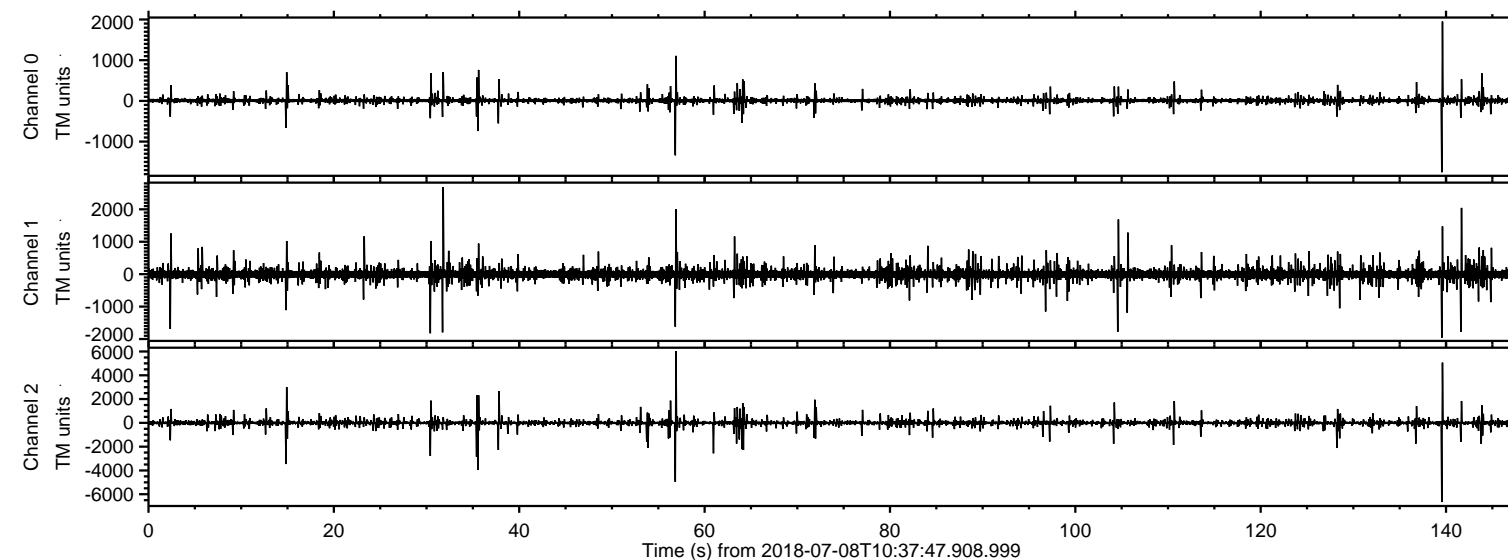

ELMAVAN 3D WAVEFORMS (Measured data sampled at 50 kHz) 51000 packets of 144 samples from 2018-07-08T10:37:47.908.999. Part 140/147

Processed Sun Jul 8 12:45:36 2018 by ELM ver.2012-10-06 from 001__elm20180708_103746__dat00.bin

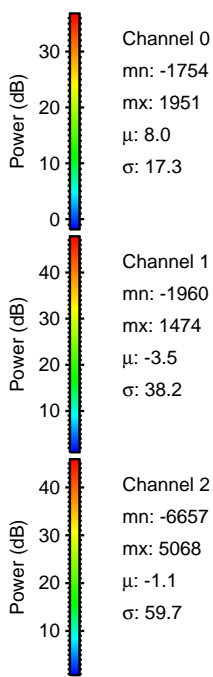
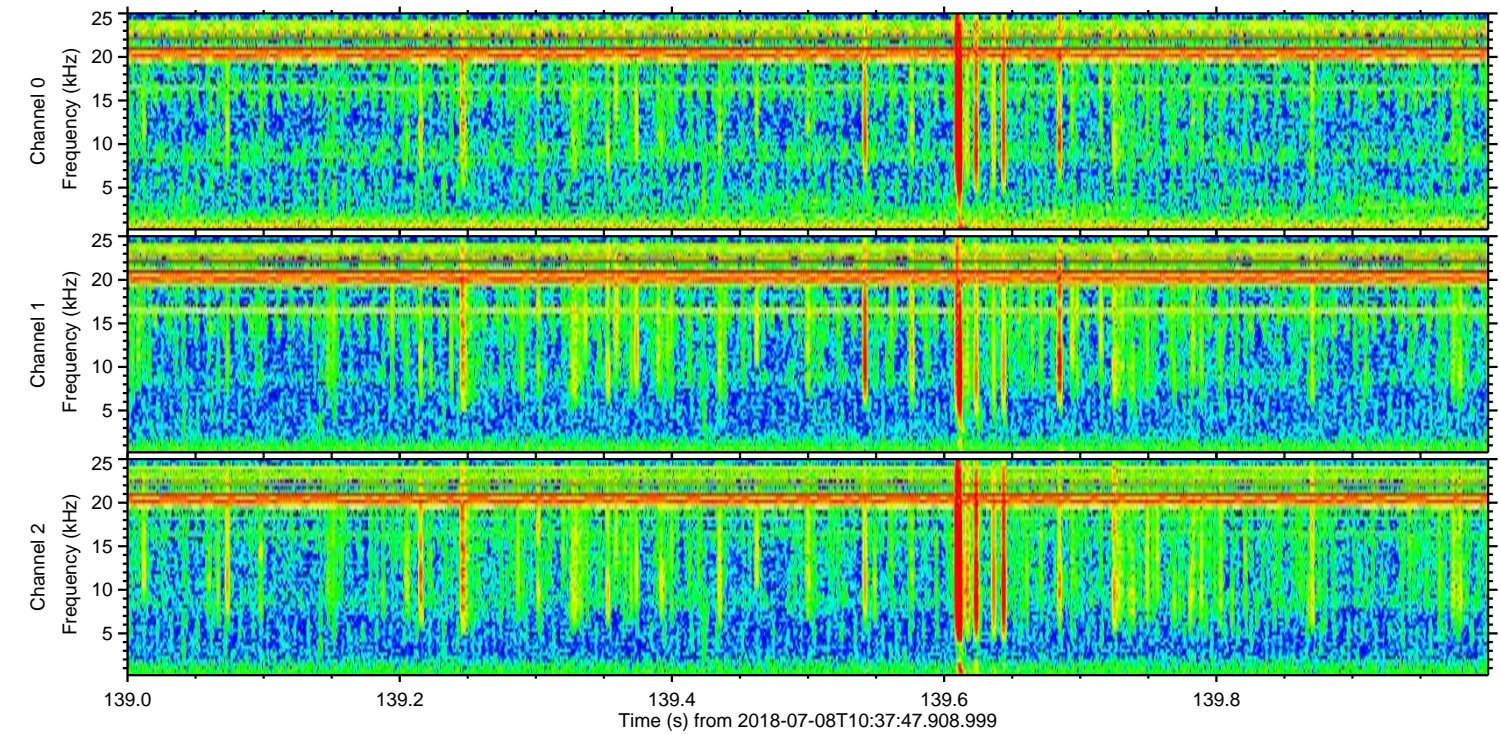
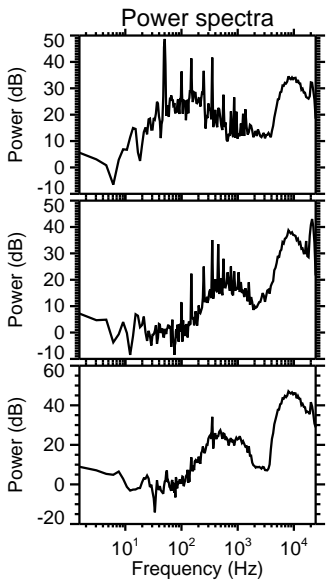
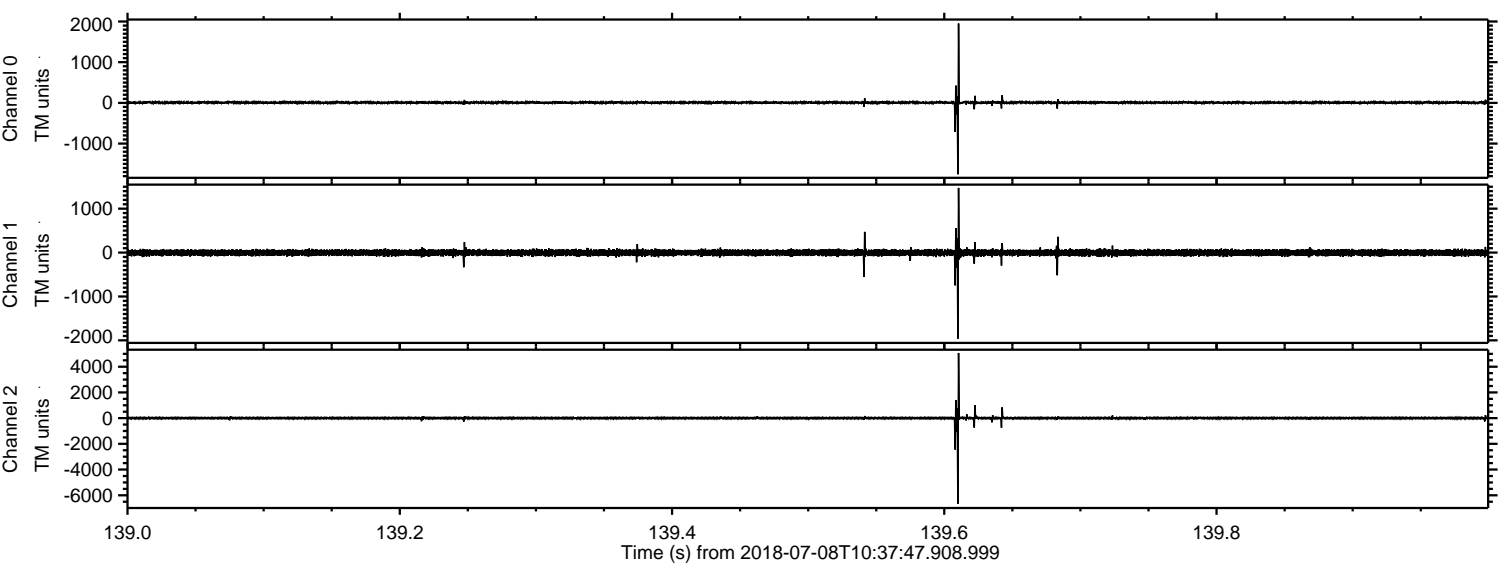

Processed Sun Jul 8 12:45:37 2018 by ELM ver.2012-10-06 from 001__elm20180708_103746__dat00.bin

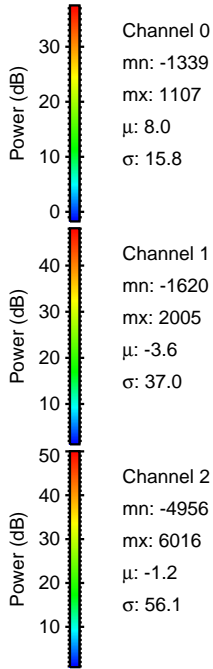
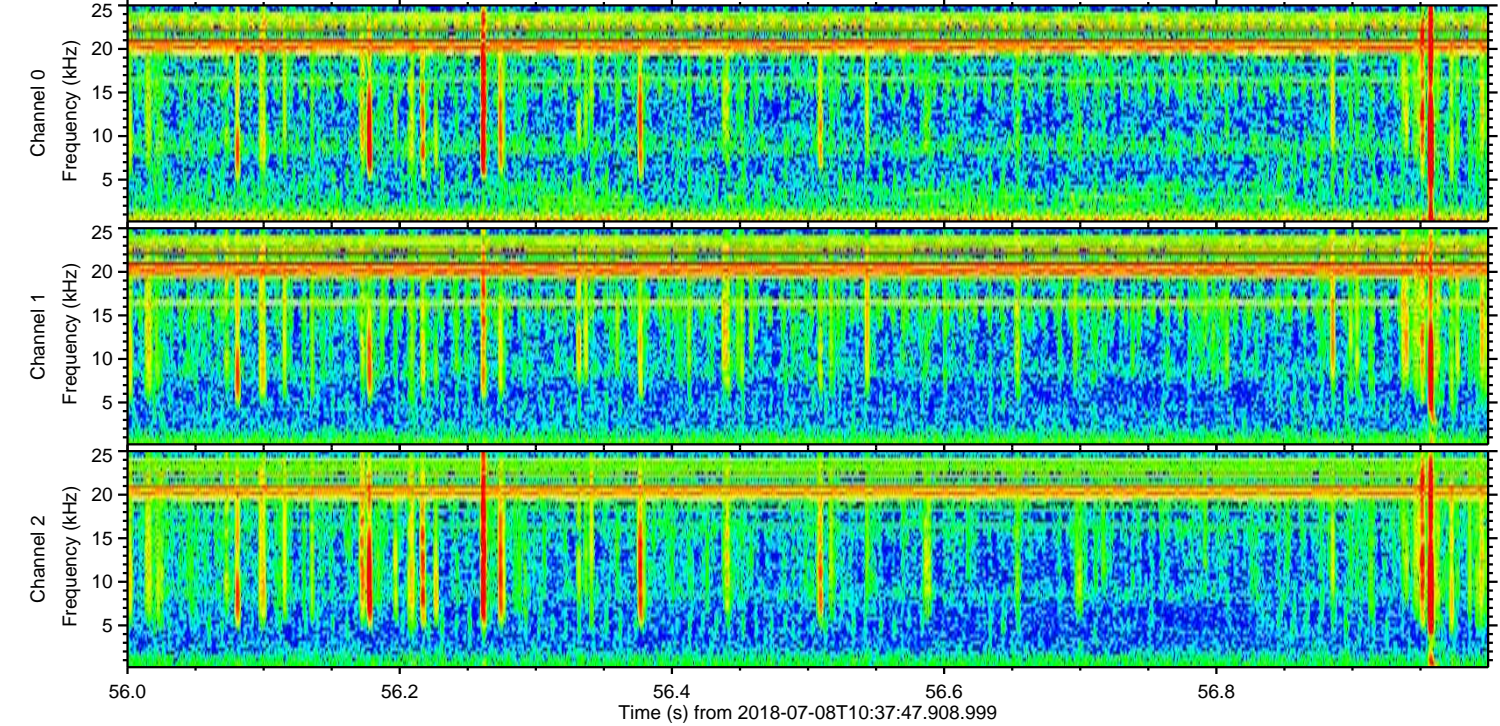
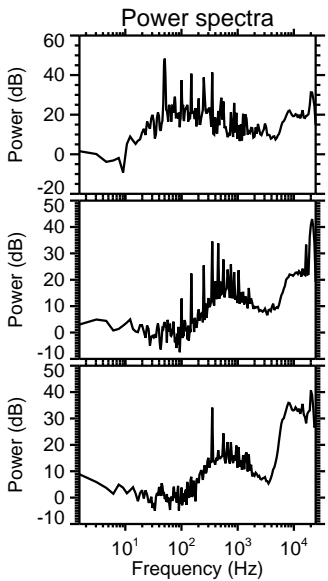
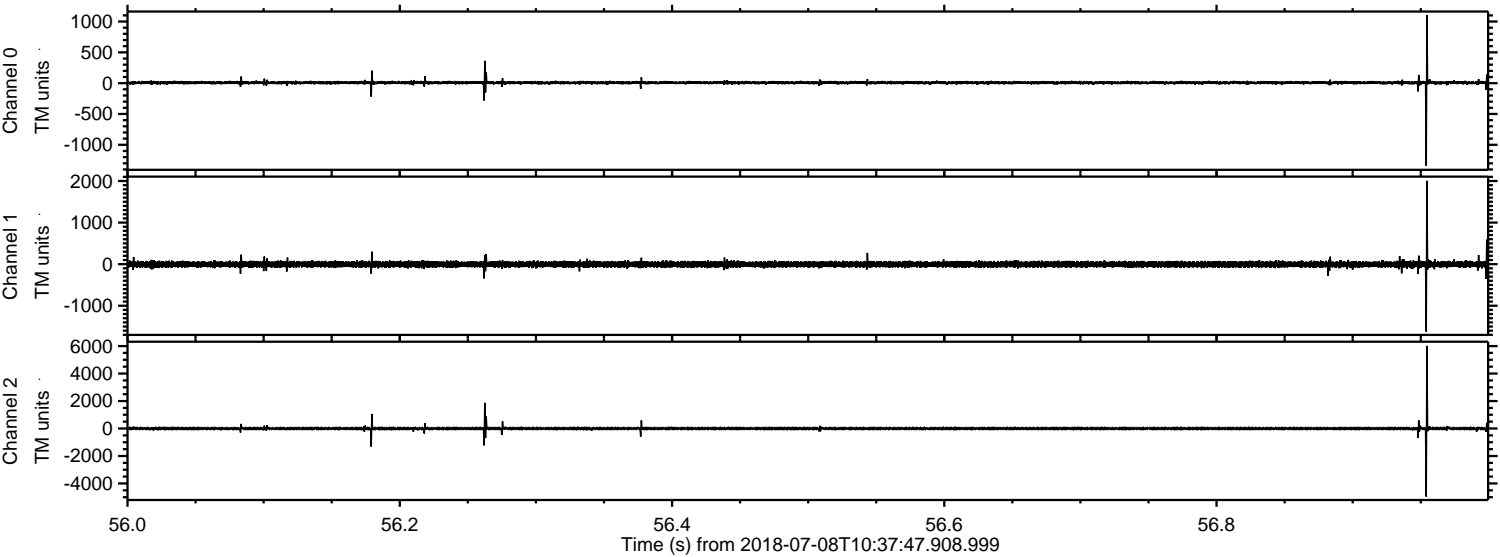

Processed Sun Jul 8 12:45:37 2018 by ELM ver.2012-10-06 from 001__elm20180708_103746__dat00.bin

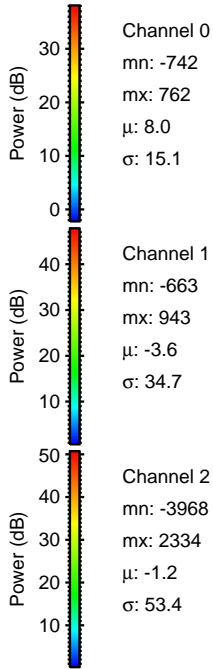
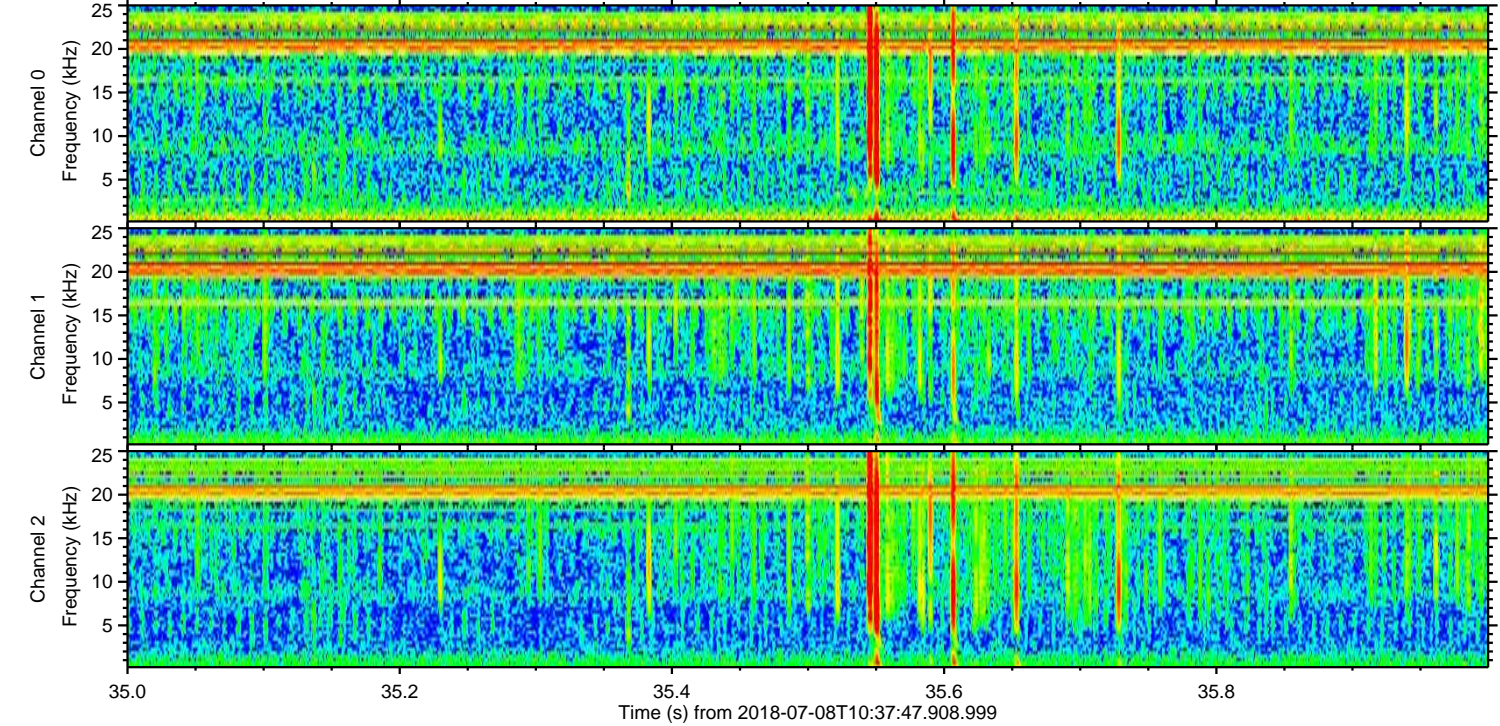
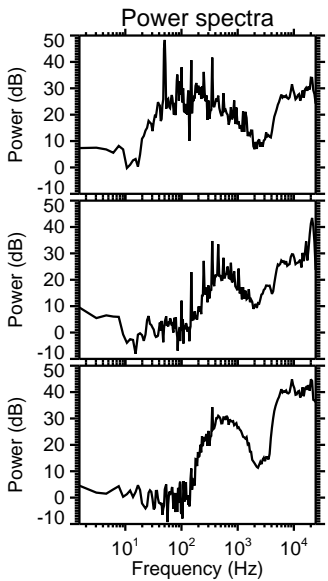
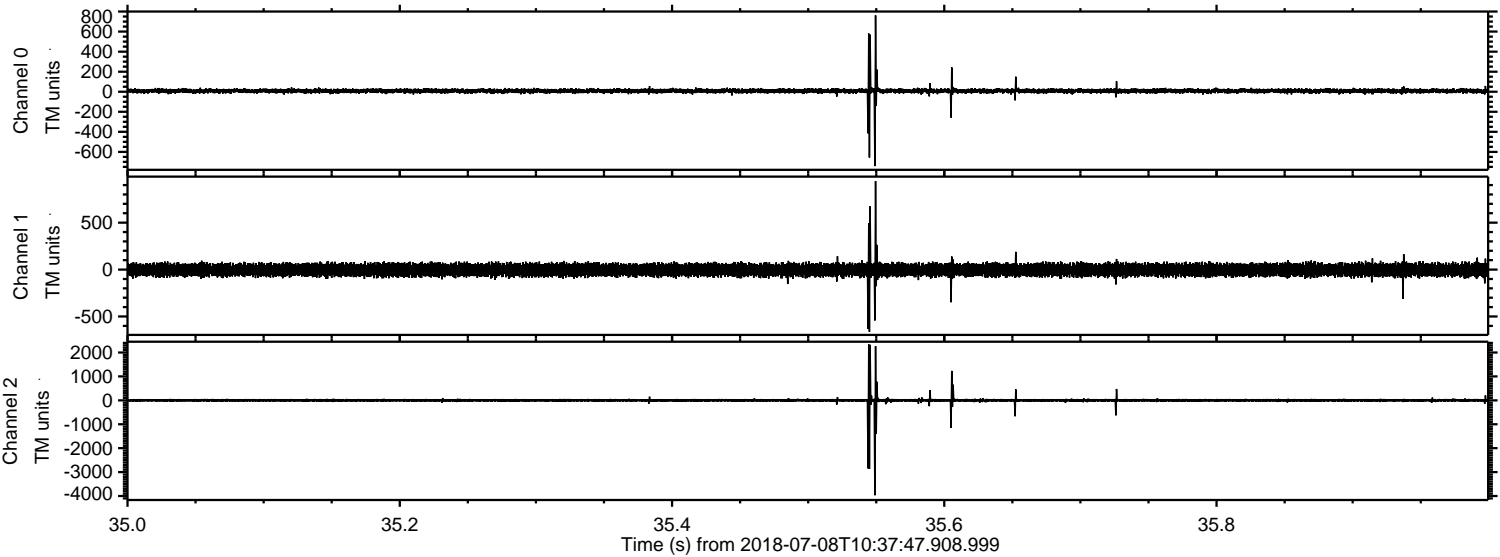

Channel 0
mn: -742
mx: 762
 μ : 8.0
 σ : 15.1

Channel 1
mn: -663
mx: 943
 μ : -3.6
 σ : 34.7

Channel 2
mn: -3968
mx: 2334
 μ : -1.2
 σ : 53.4

Processed Sun Jul 8 12:45:38 2018 by ELM ver.2012-10-06 from 001__elm20180708_103746__dat00.bin

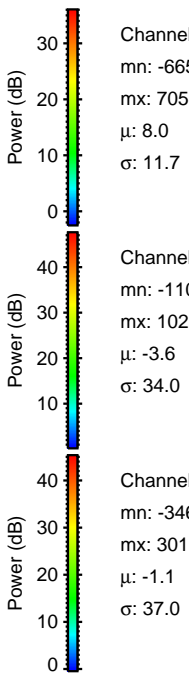
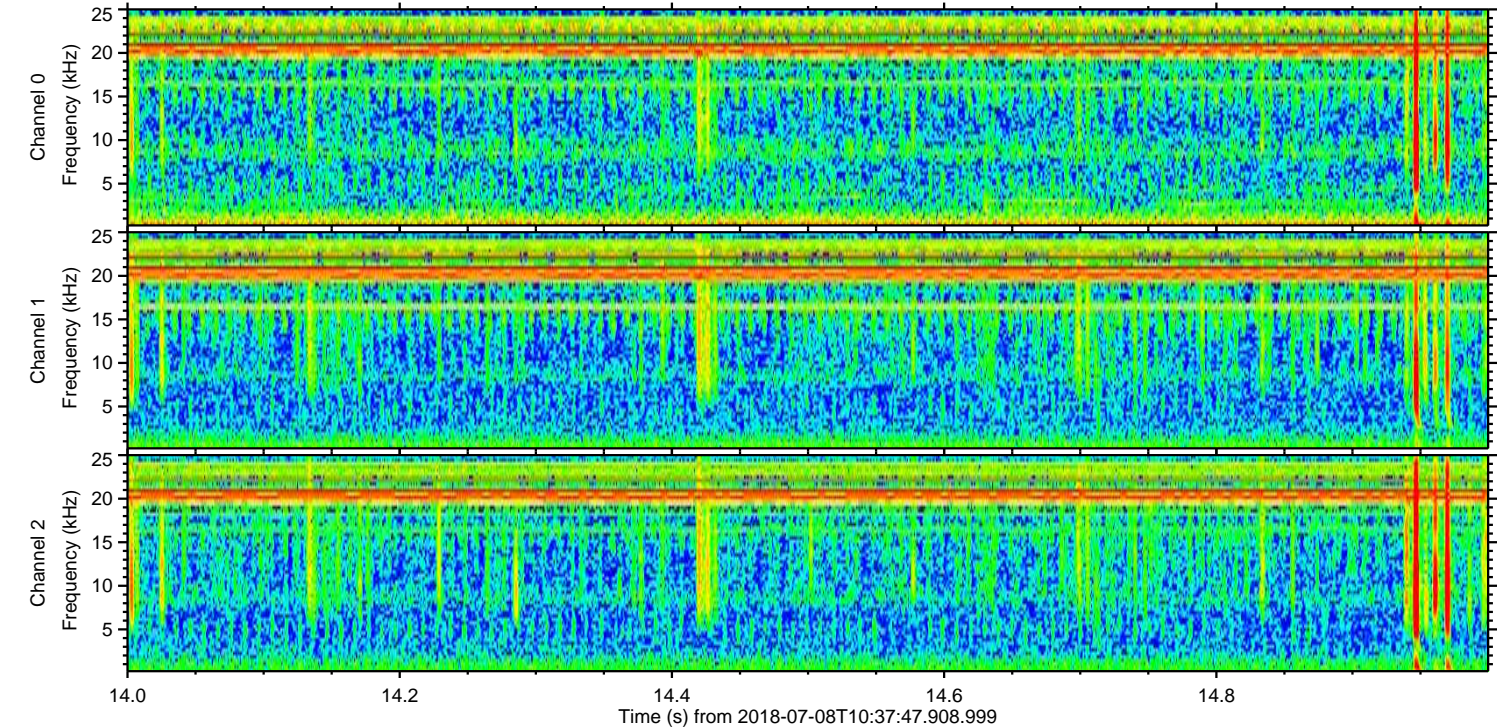
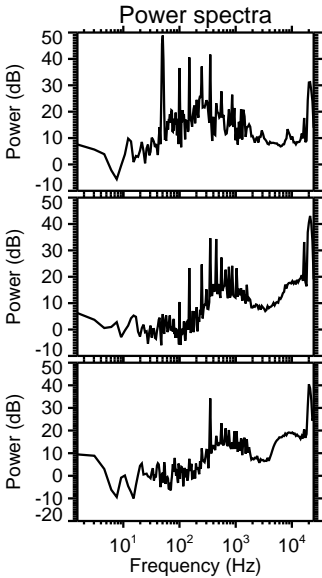
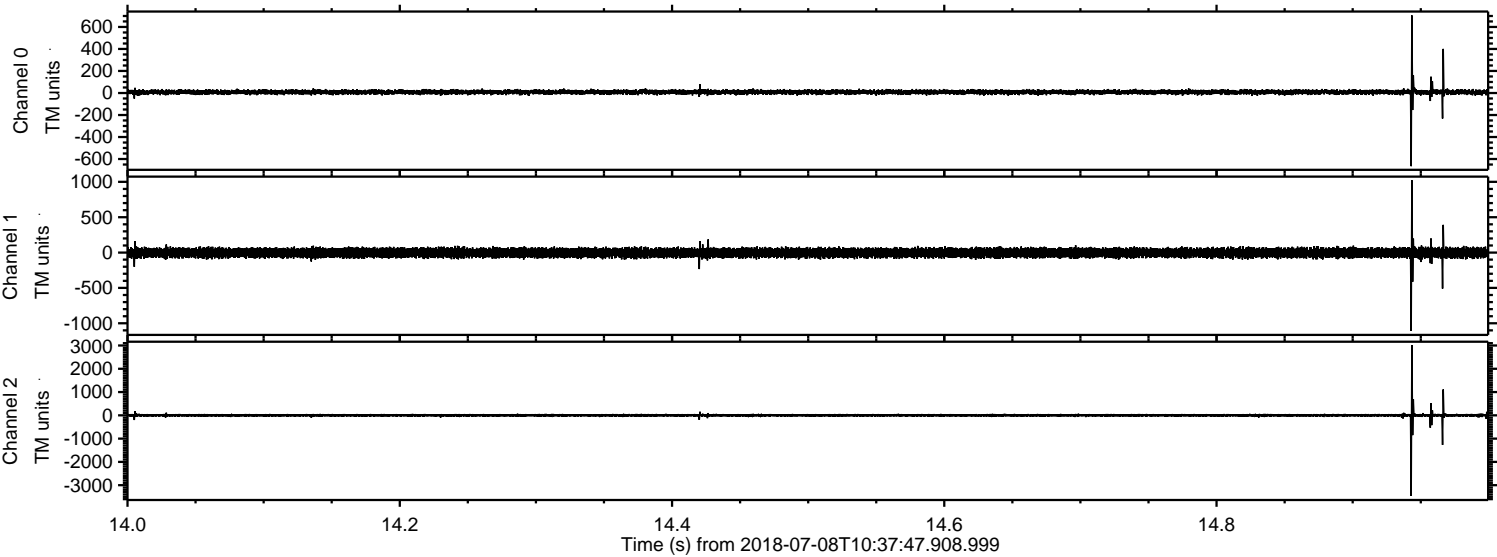

Processed Sun Jul 8 12:45:39 2018 by ELM ver.2012-10-06 from 001__elm20180708_103746__dat00.bin

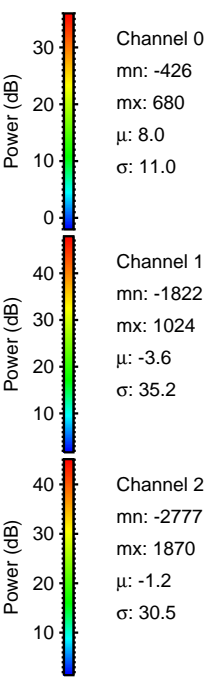
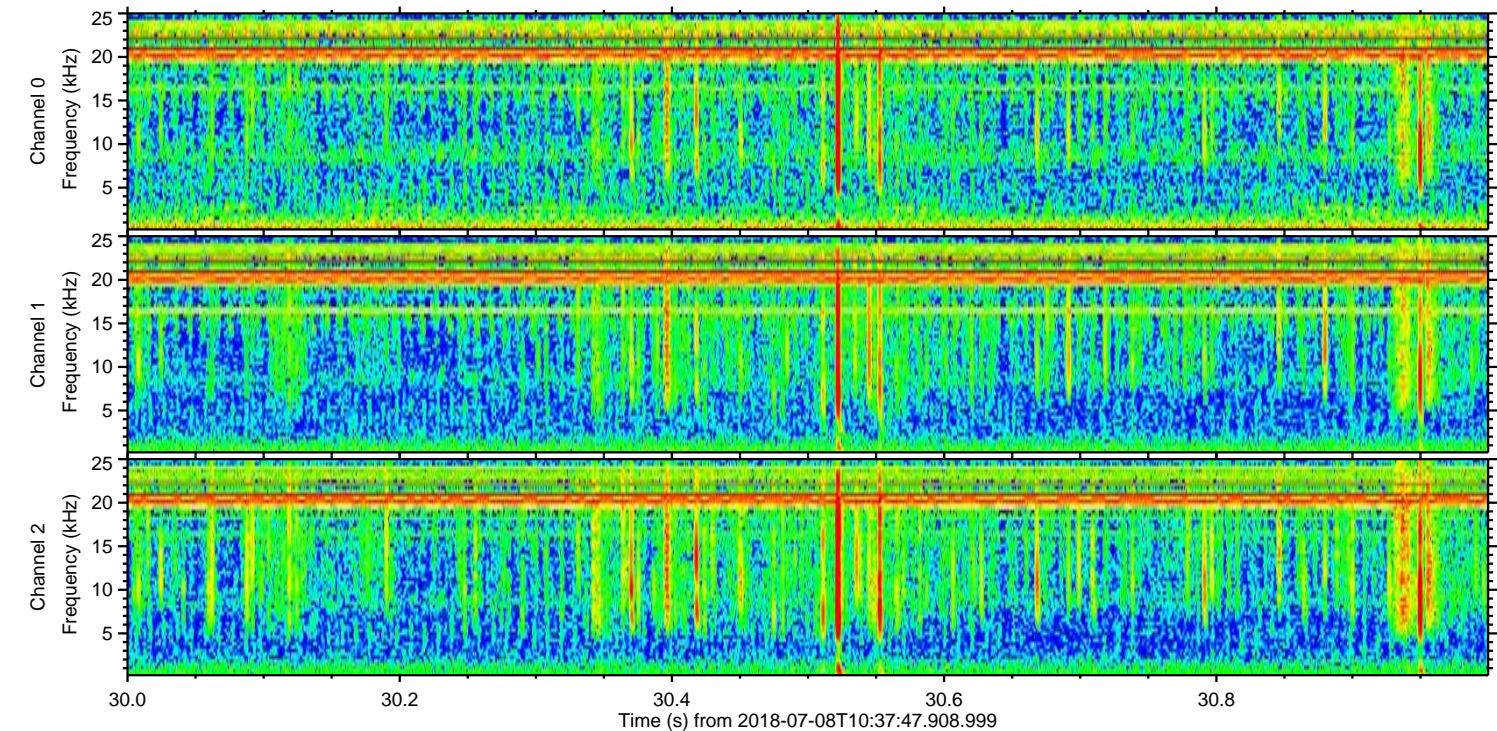
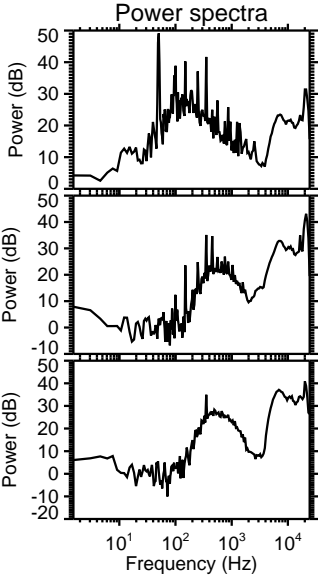
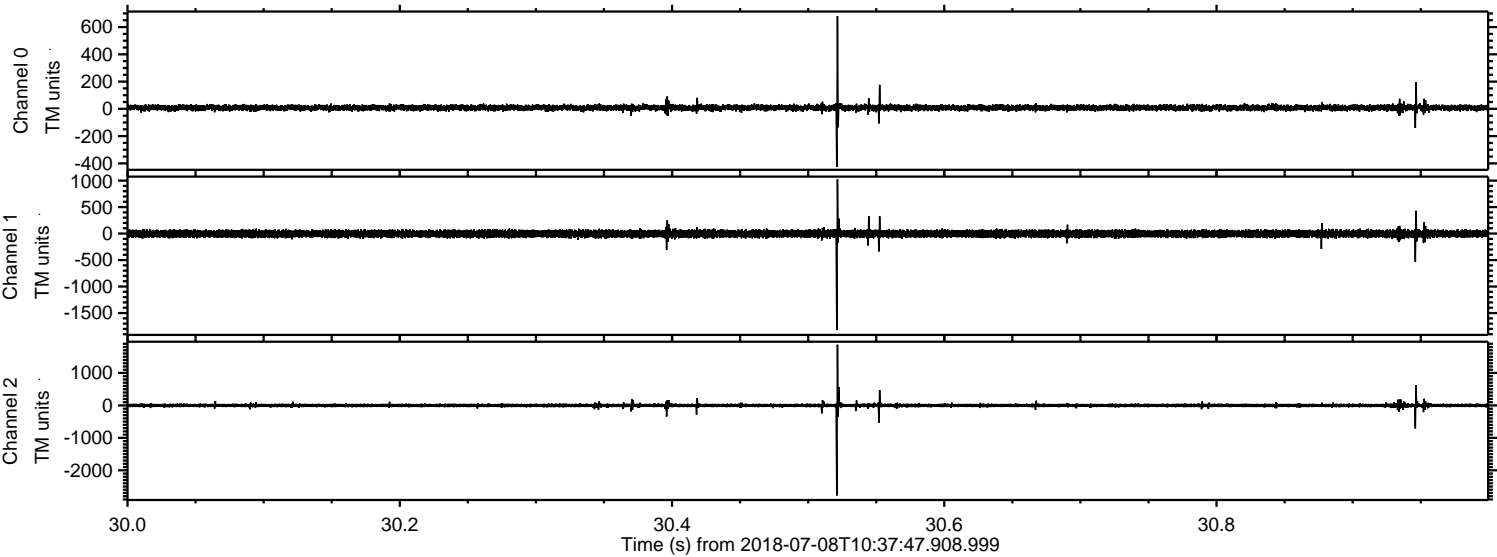

Channel 0
mn: -426
mx: 680
 μ : 8.0
 σ : 11.0

Channel 1
mn: -1822
mx: 1024
 μ : -3.6
 σ : 35.2

Channel 2
mn: -2777
mx: 1870
 μ : -1.2
 σ : 30.5

Processed Sun Jul 8 12:45:40 2018 by ELM ver.2012-10-06 from 001__elm20180708_103746__dat00.bin

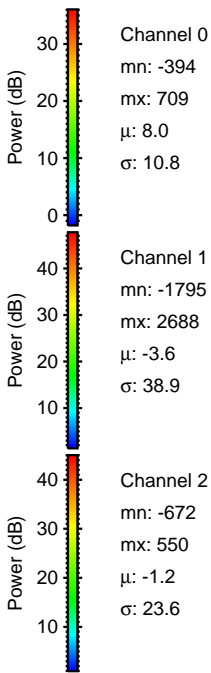
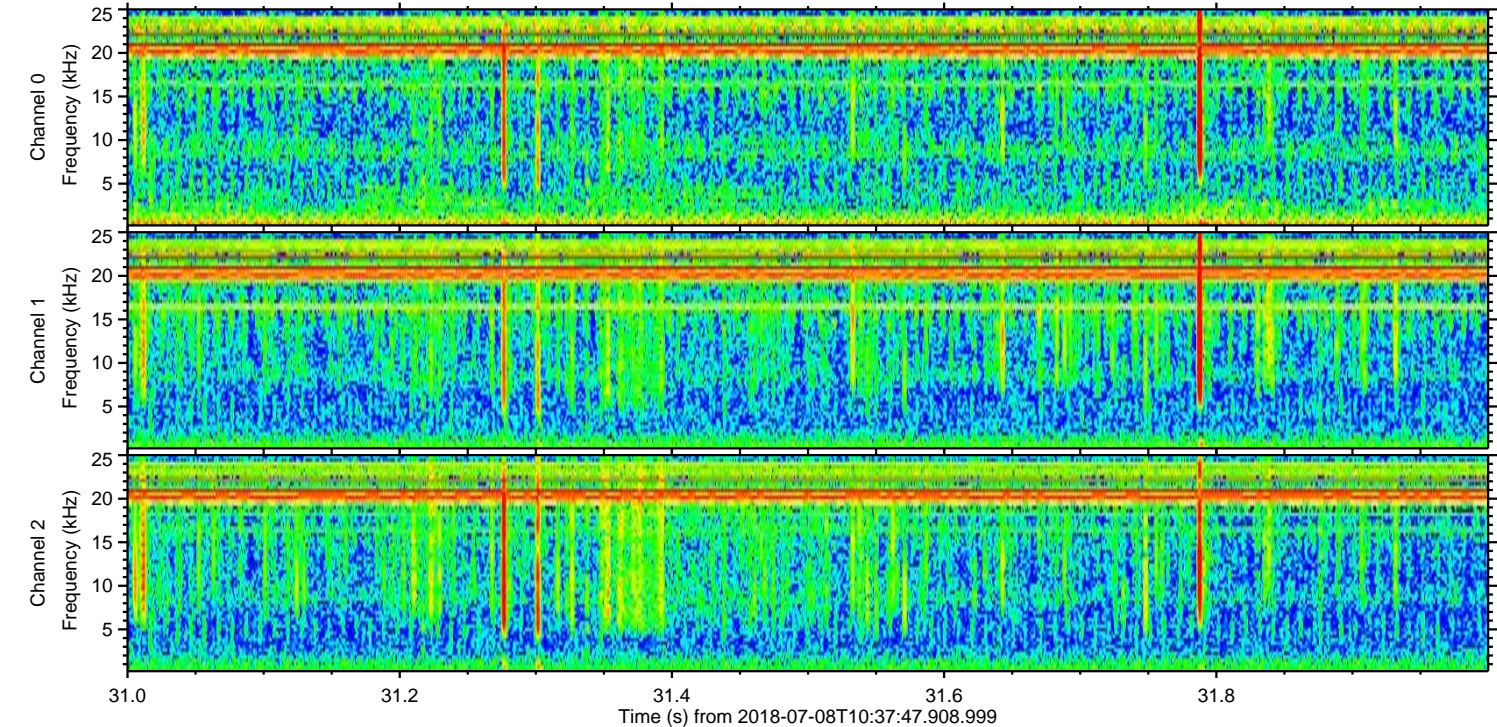
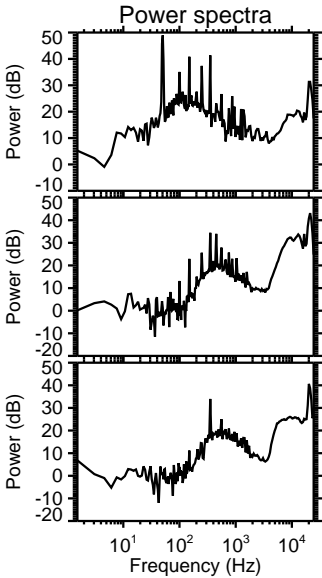
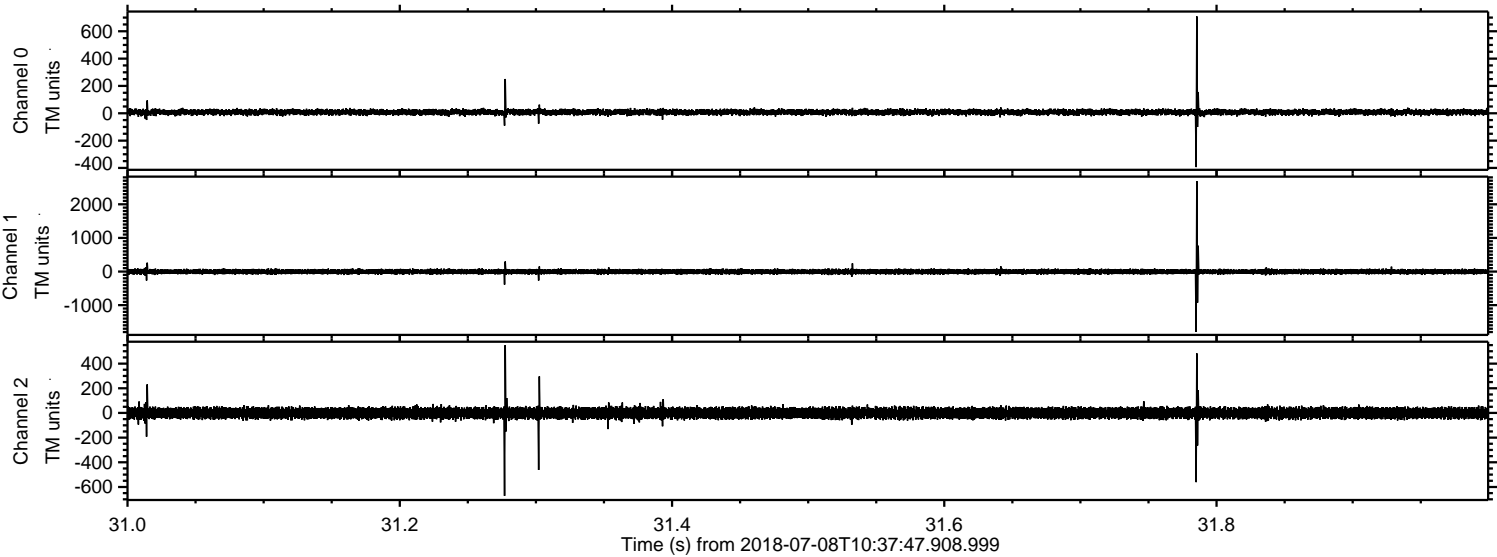

Processed Sun Jul 8 12:45:40 2018 by ELM ver.2012-10-06 from 001__elm20180708_103746__dat00.bin

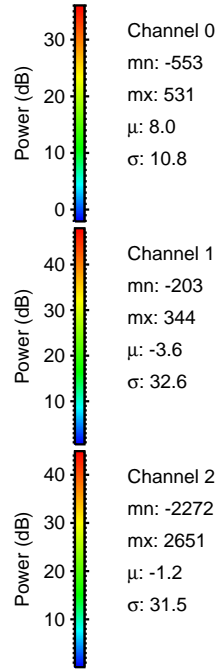
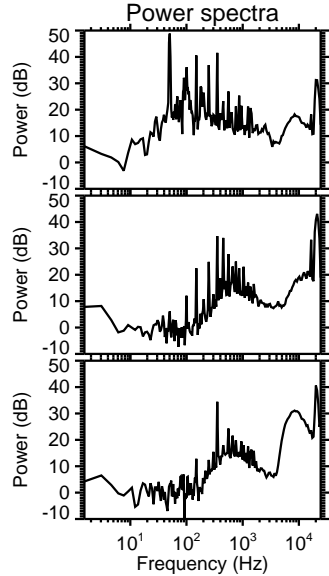
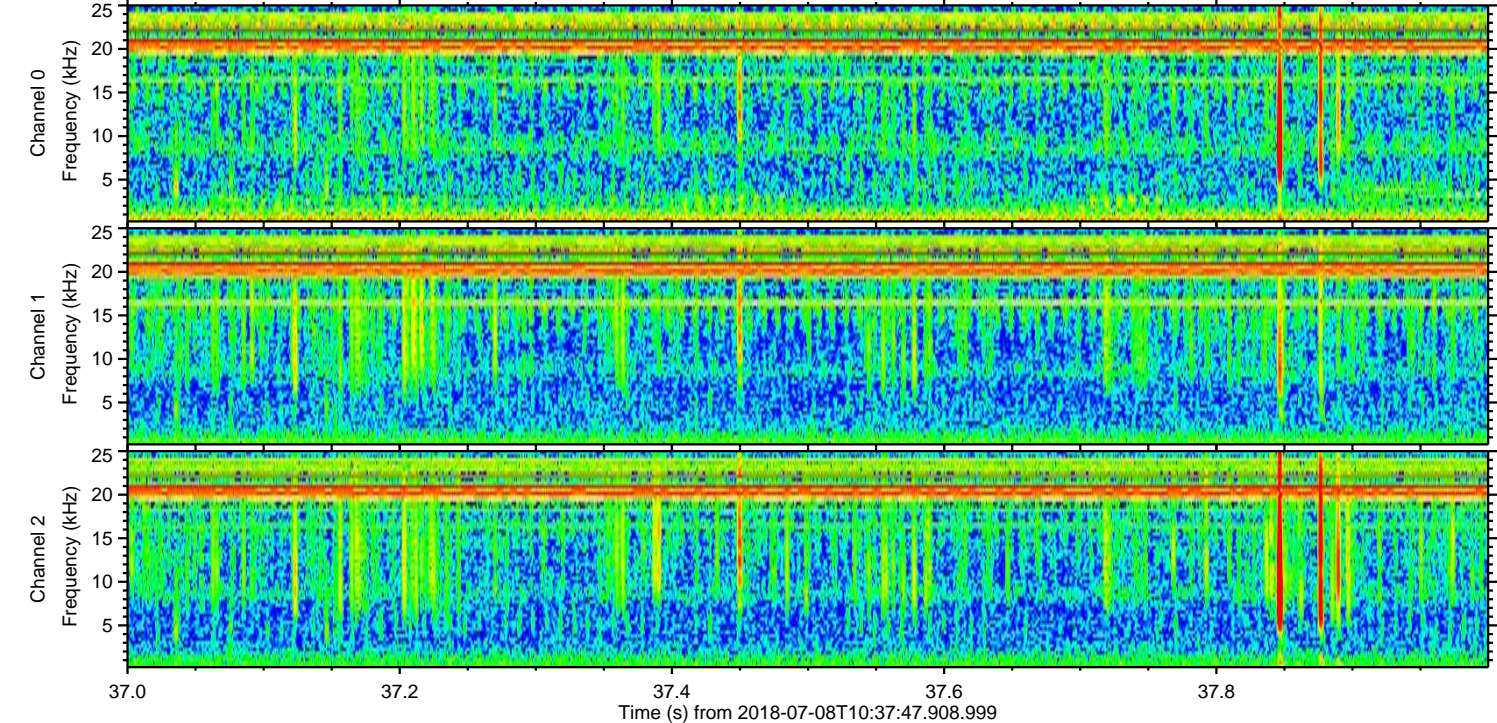
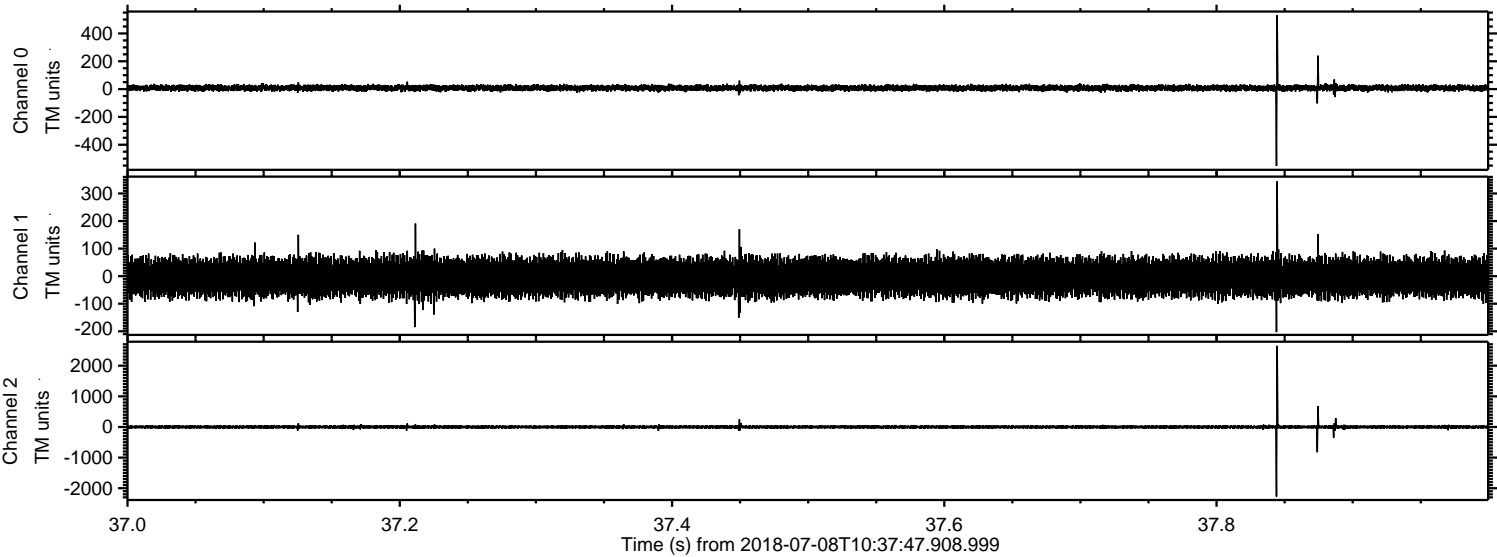

Processed Sun Jul 8 12:45:41 2018 by ELM ver.2012-10-06 from 001__elm20180708_103746__dat00.bin

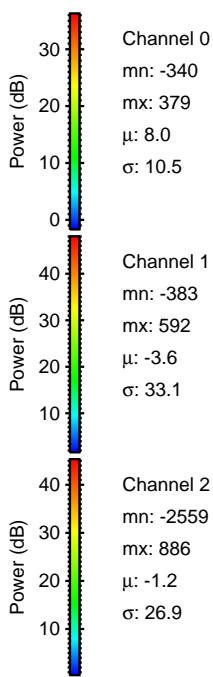
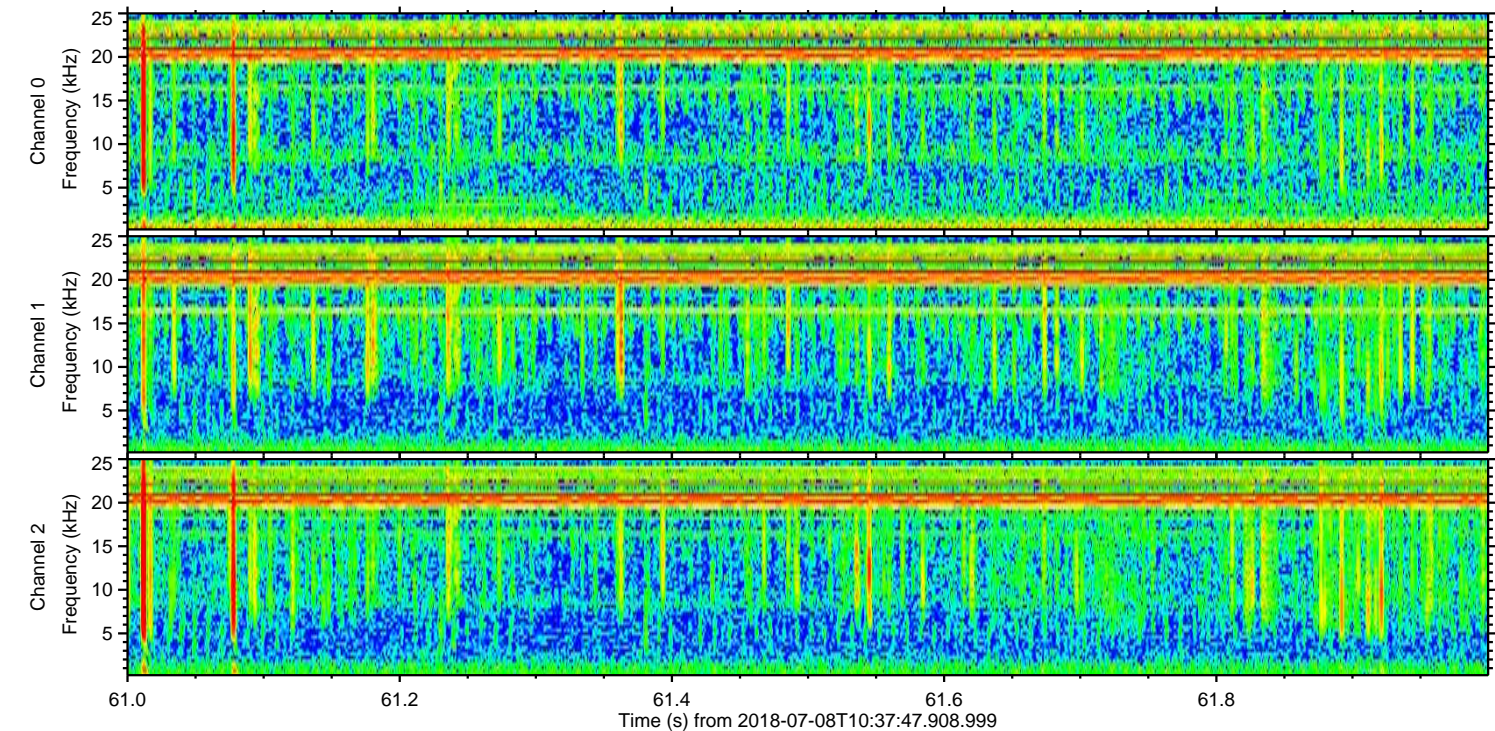
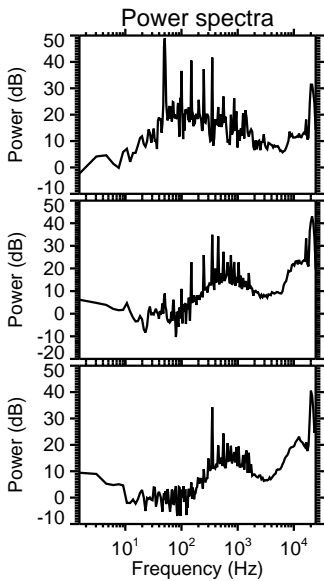
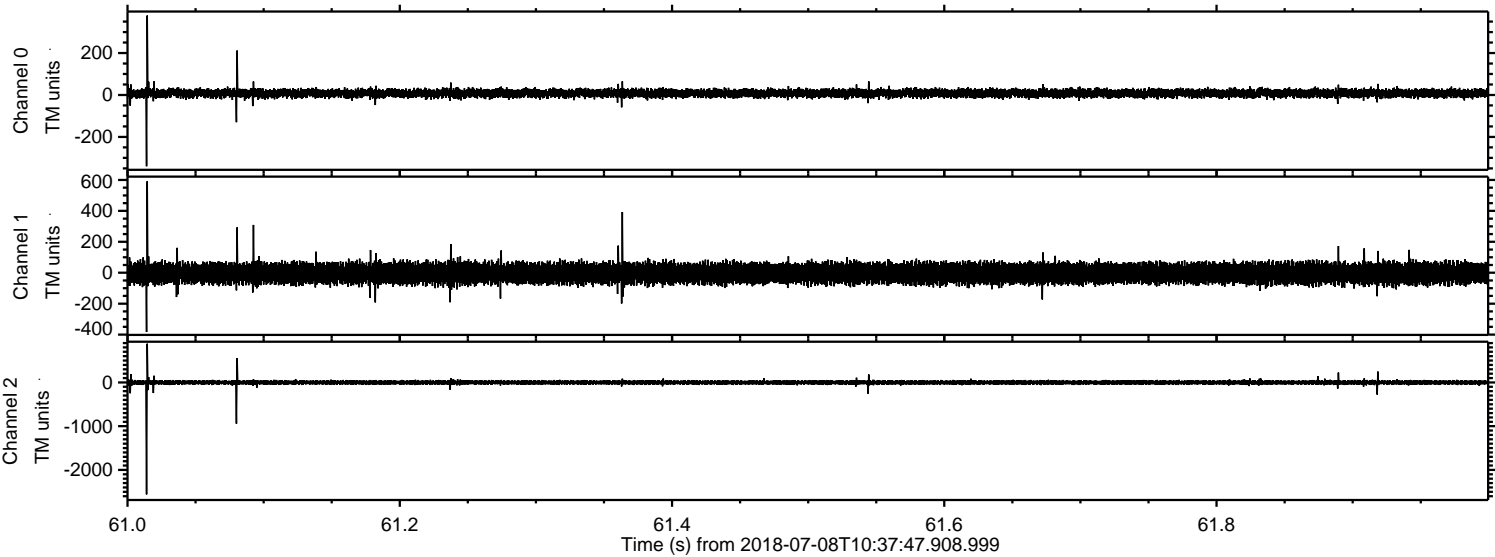

Channel 0
mn: -340
mx: 379
 μ : 8.0
 σ : 10.5

Channel 1
mn: -383
mx: 592
 μ : -3.6
 σ : 33.1

Channel 2
mn: -2559
mx: 886
 μ : -1.2
 σ : 26.9

Processed Sun Jul 8 12:45:42 2018 by ELM ver.2012-10-06 from 001__elm20180708_103746__dat00.bin

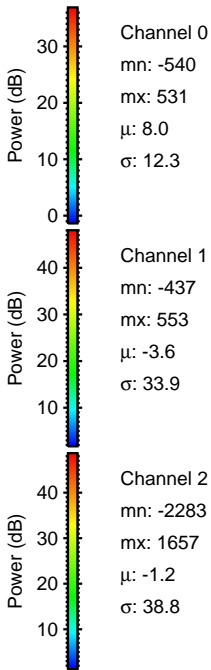
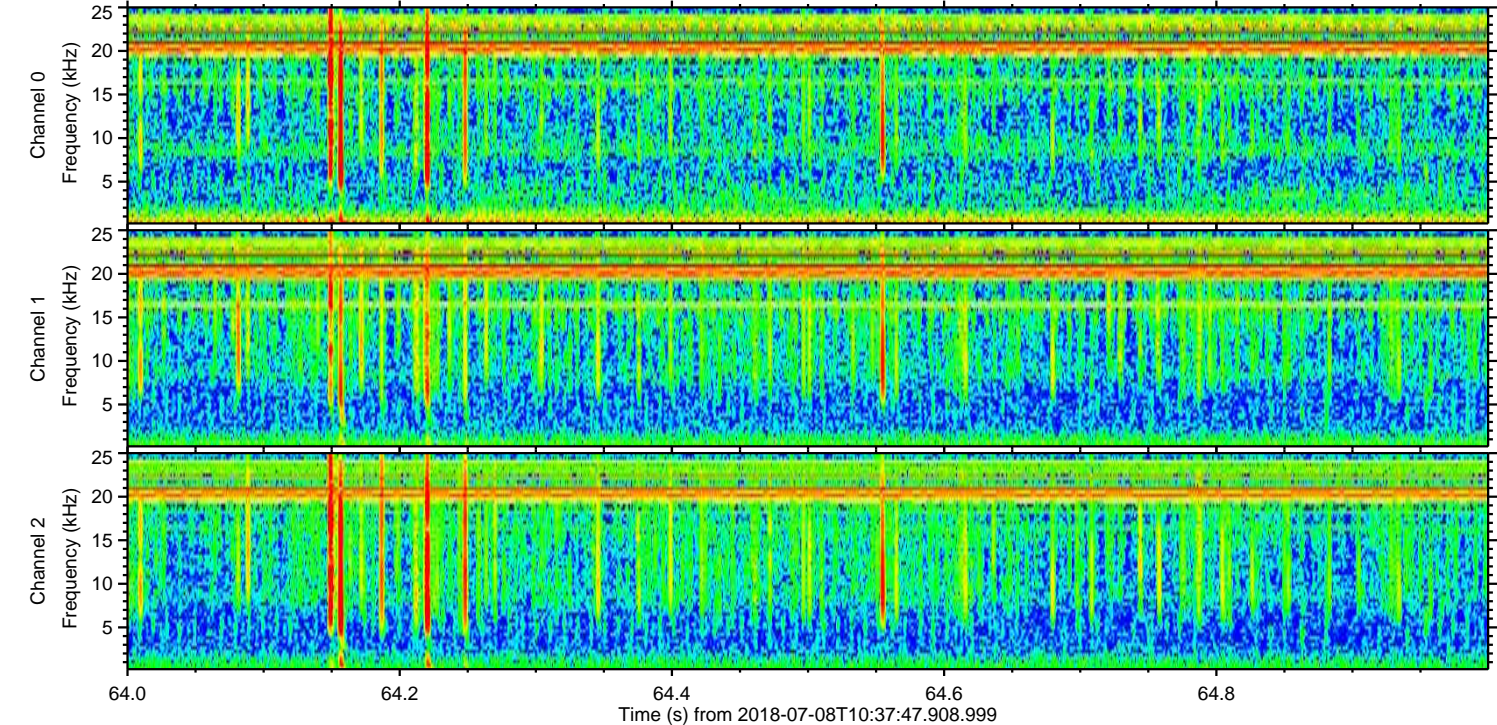
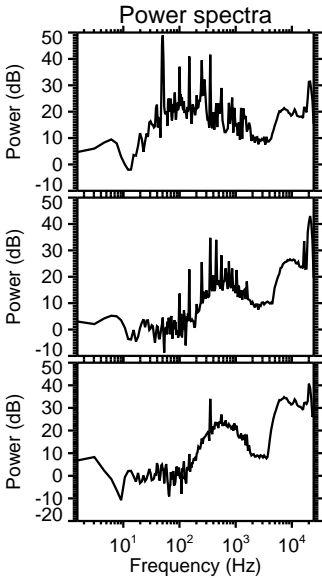
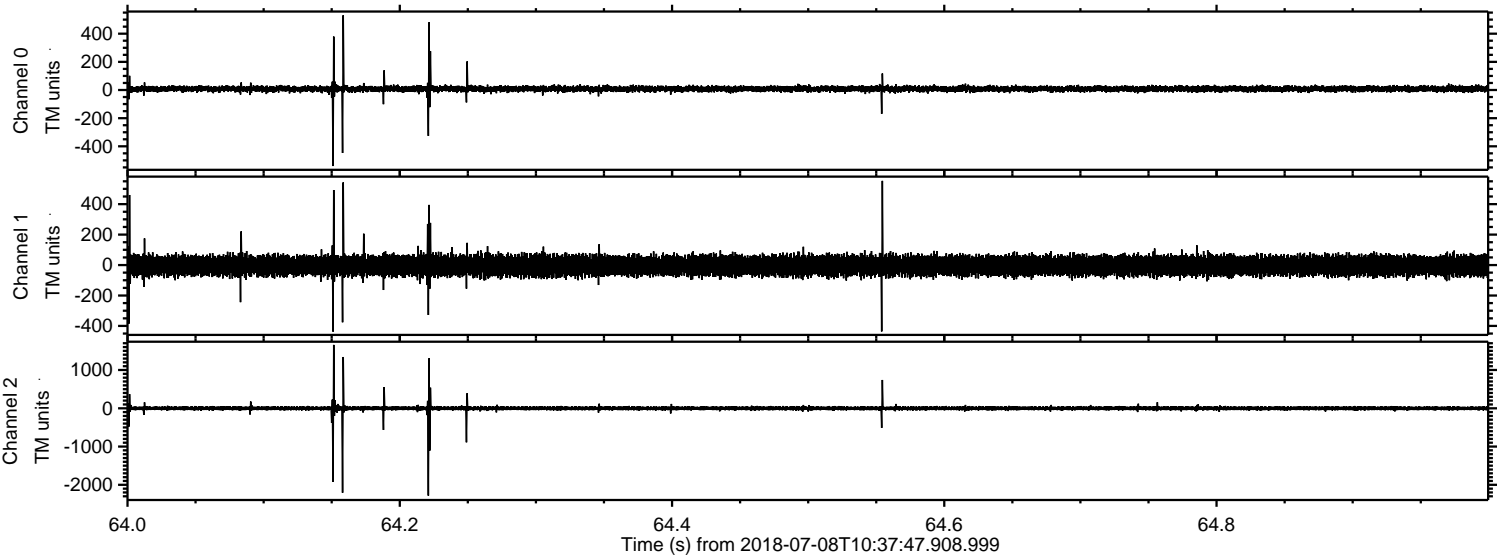

Channel 0
mn: -540
mx: 531
 μ : 8.0
 σ : 12.3

Channel 1
mn: -437
mx: 553
 μ : -3.6
 σ : 33.9

Channel 2
mn: -2283
mx: 1657
 μ : -1.2
 σ : 38.8

