

ELMAVAN 3D WAVEFORMS (Measured data sampled at 50 kHz) 51000 packets of 144 samples from 2018-07-08T10:27:47.468.000.

Processed Sun Jul 8 12:36:00 2018 by ELM ver.2012-10-06 from 001__elm20180708_102746__dat00.bin

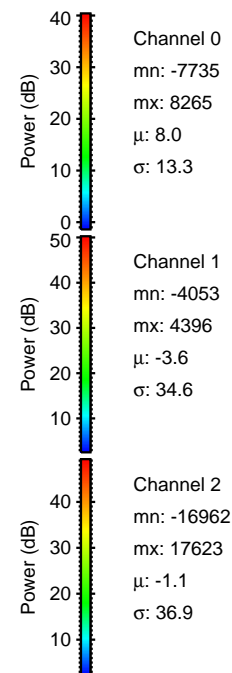
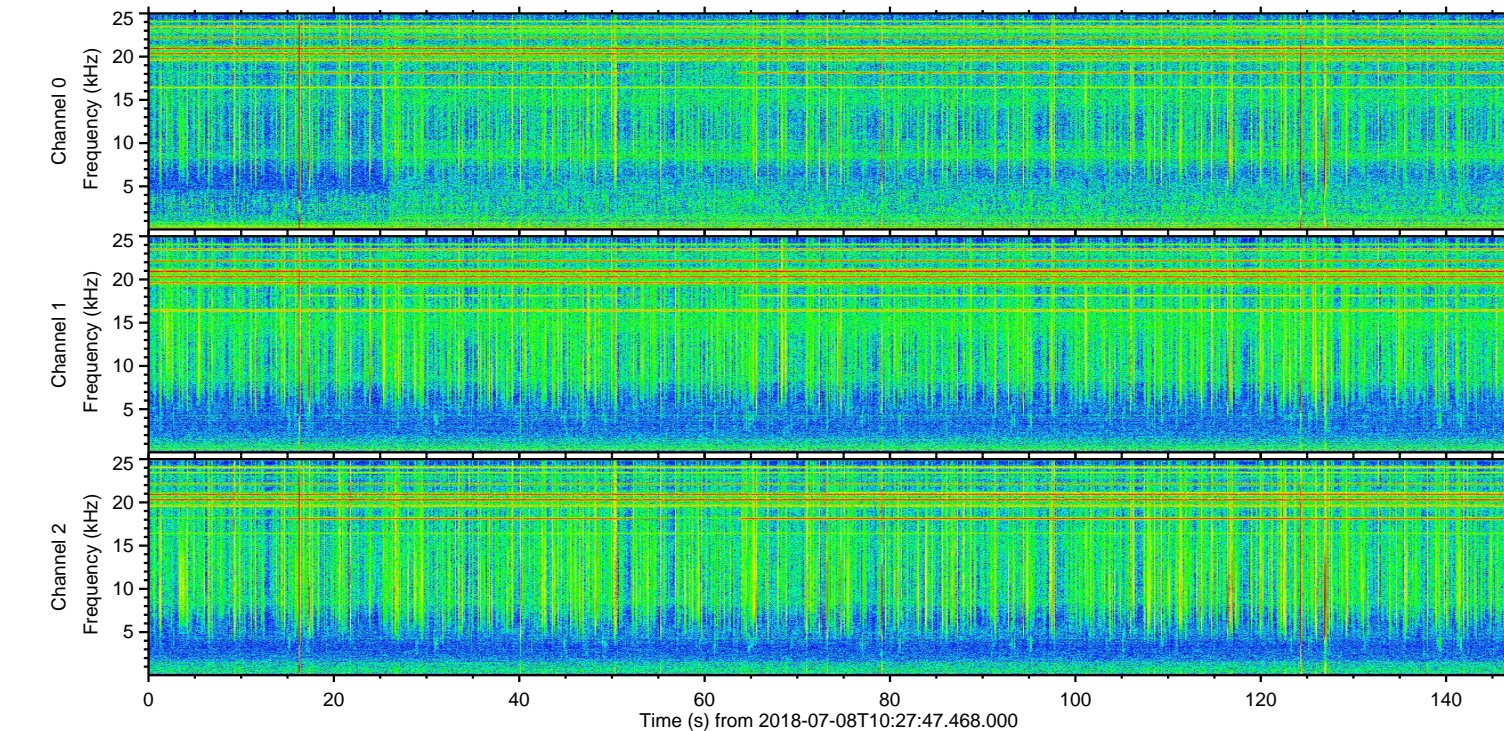
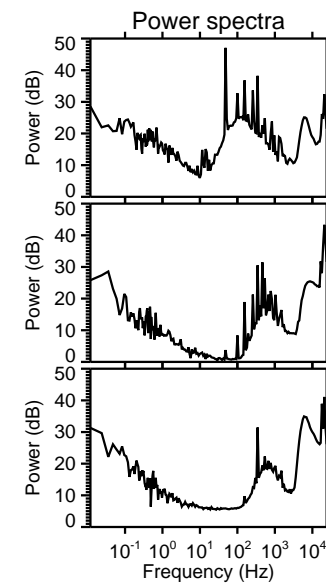
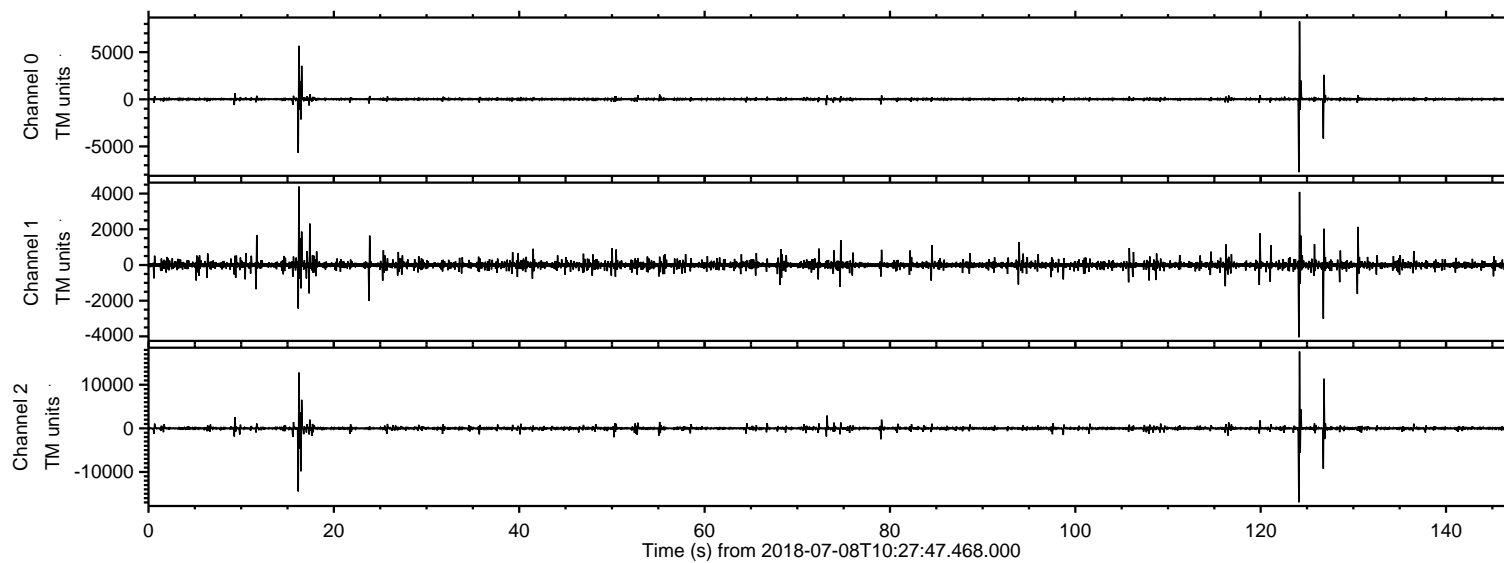

ELMAVAN 3D WAVEFORMS (Measured data sampled at 50 kHz) 51000 packets of 144 samples from 2018-07-08T10:27:47.468.000. Part 125/147

Processed Sun Jul 8 12:36:07 2018 by ELM ver.2012-10-06 from 001__elm20180708_102746__dat00.bin

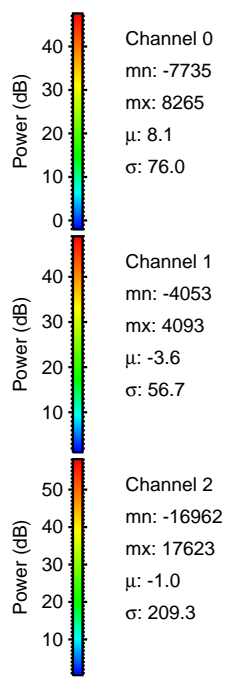
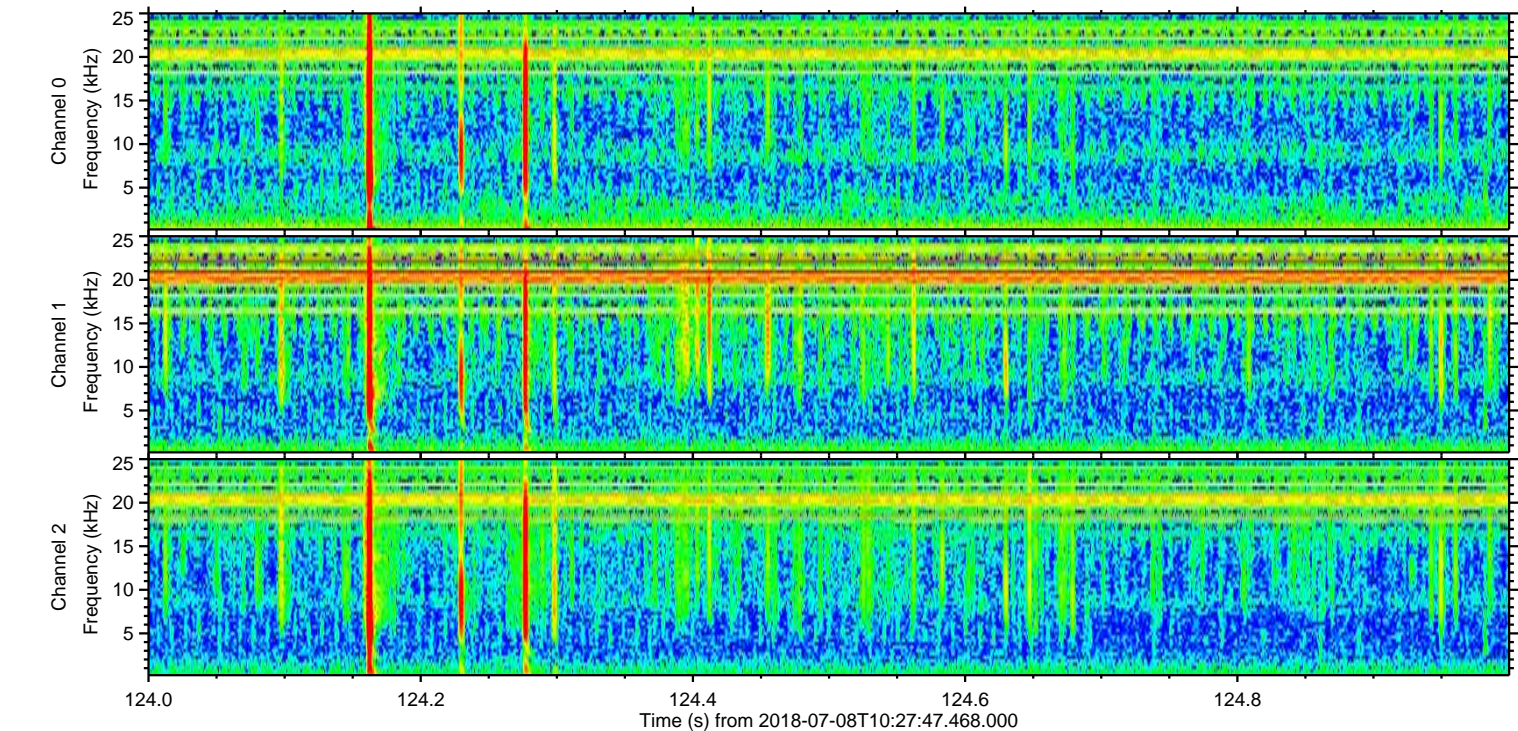
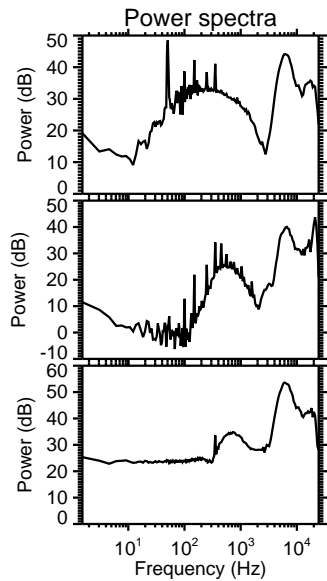
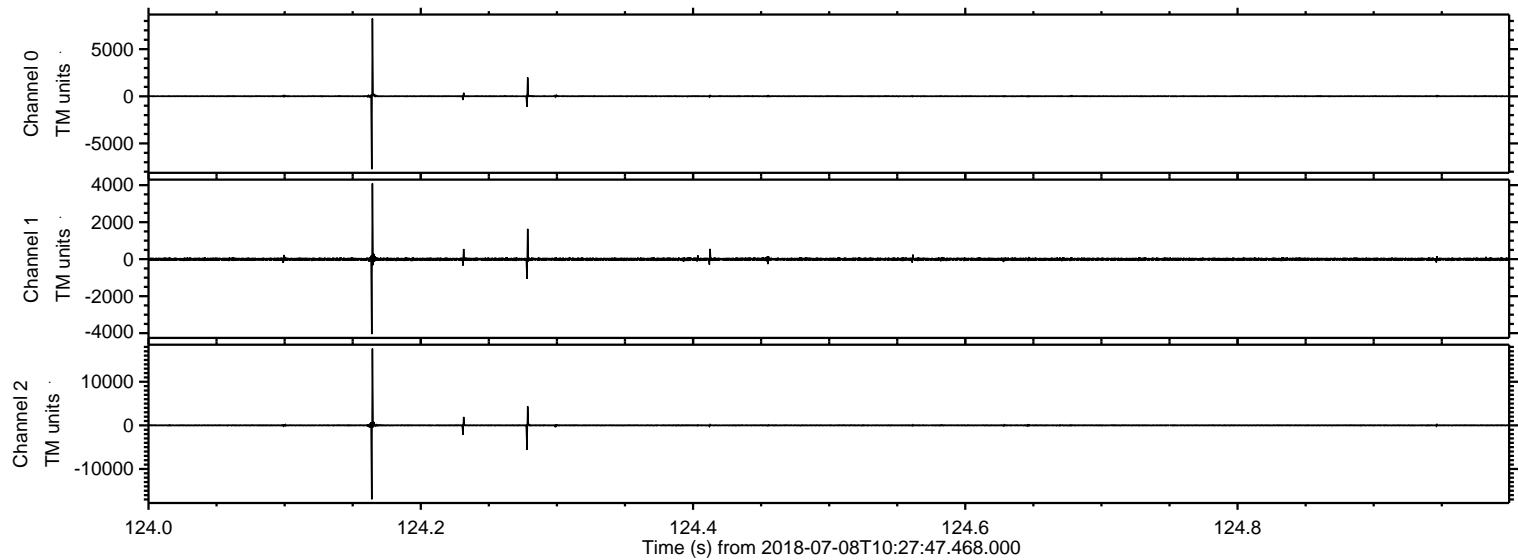

Processed Sun Jul 8 12:36:08 2018 by ELM ver.2012-10-06 from 001__elm20180708_102746__dat00.bin

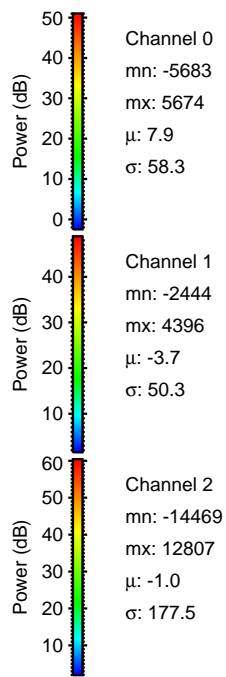
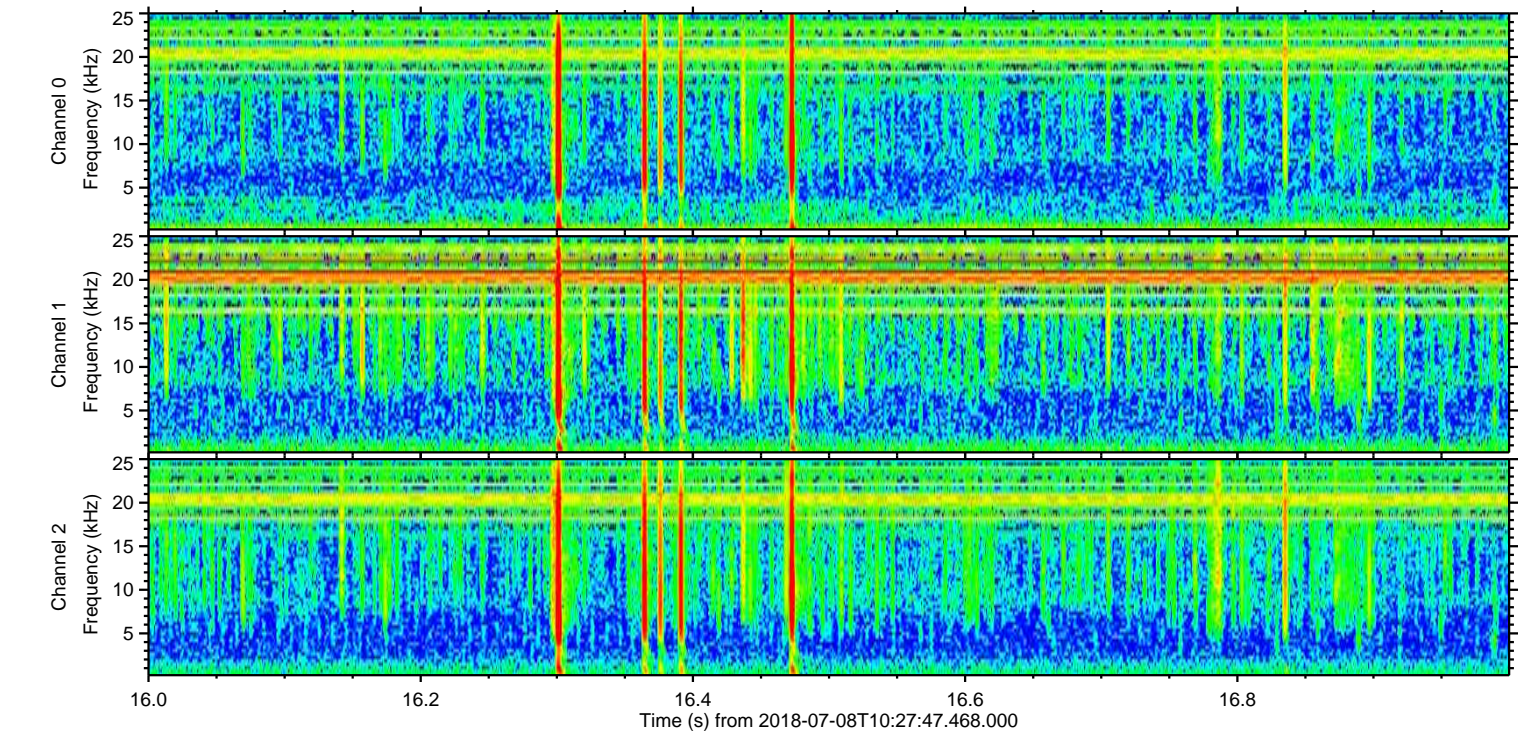
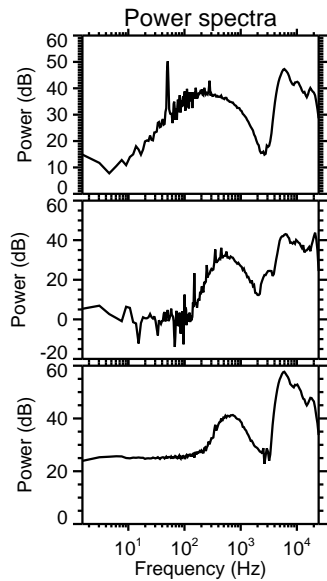
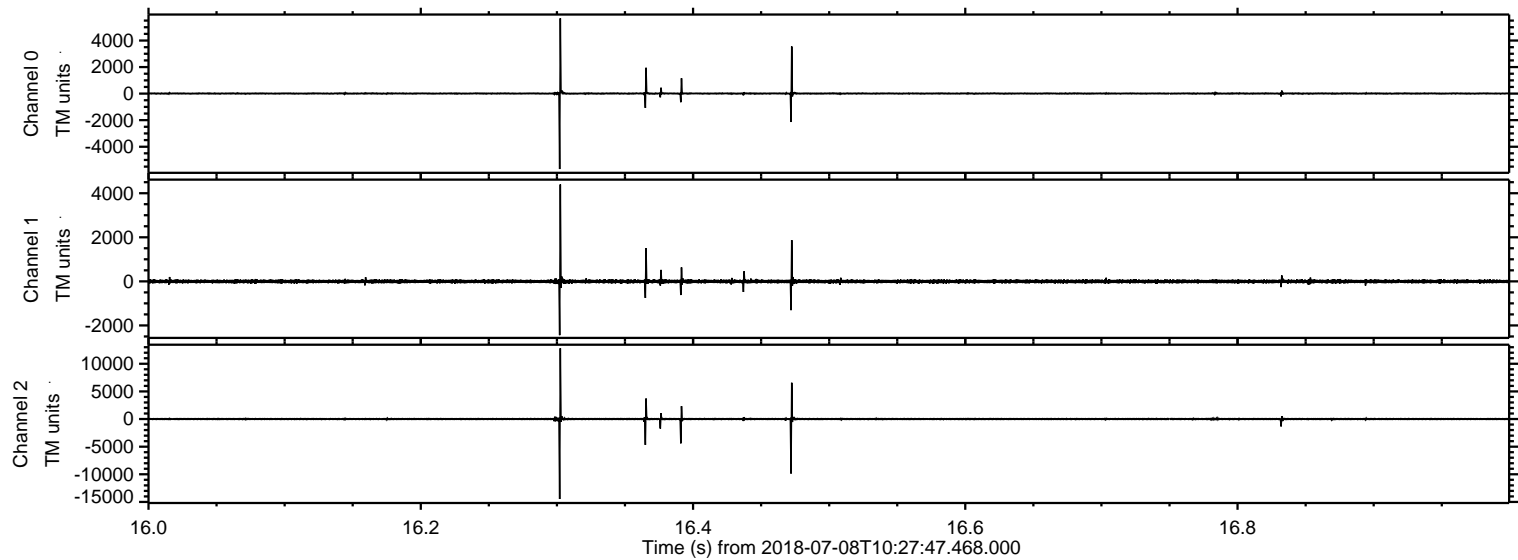

ELMAVAN 3D WAVEFORMS (Measured data sampled at 50 kHz) 51000 packets of 144 samples from 2018-07-08T10:27:47.468.000. Part 127/147

Processed Sun Jul 8 12:36:08 2018 by ELM ver.2012-10-06 from 001__elm20180708_102746__dat00.bin

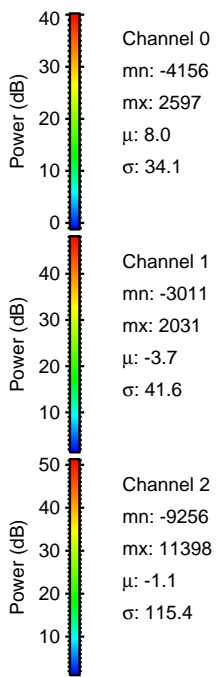
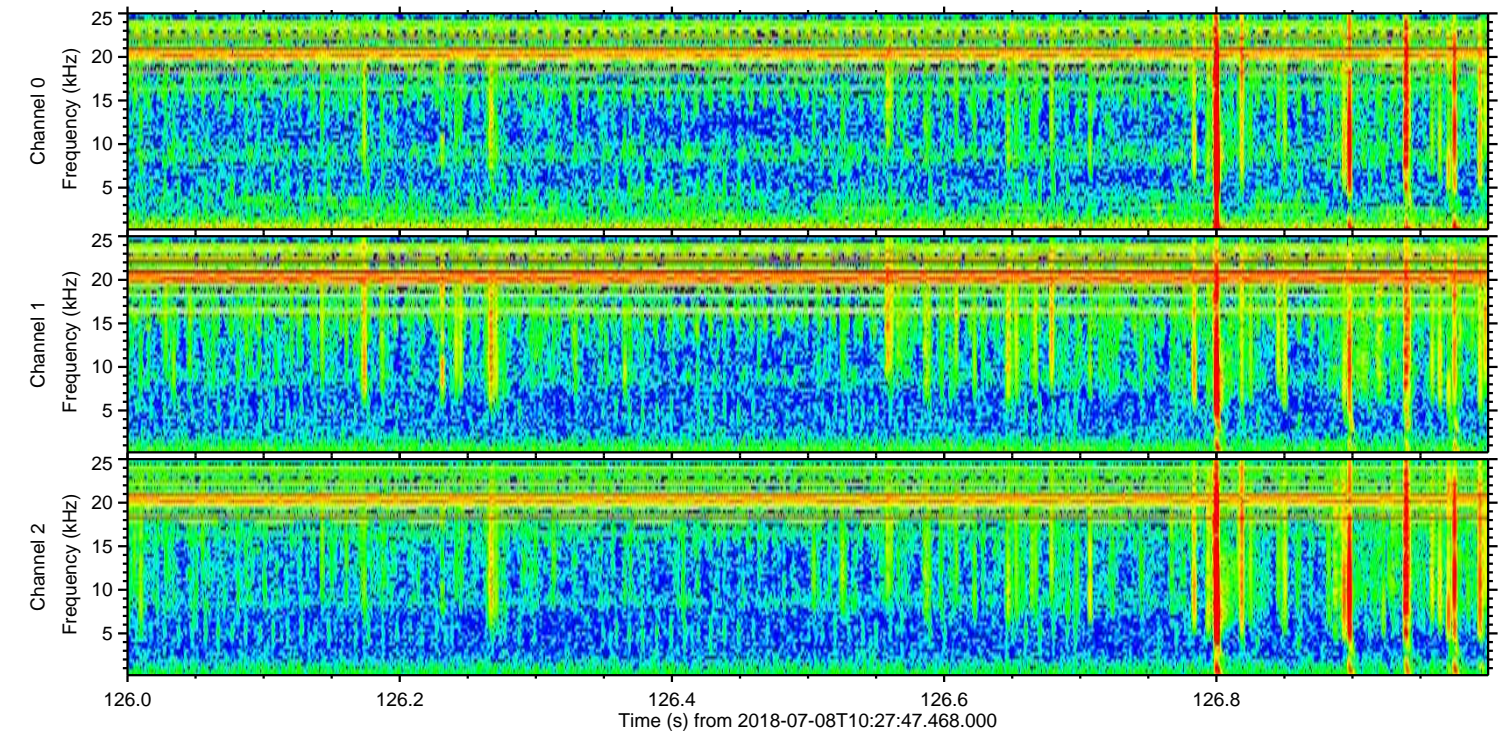
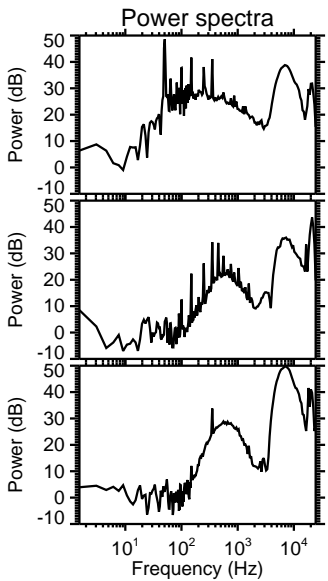
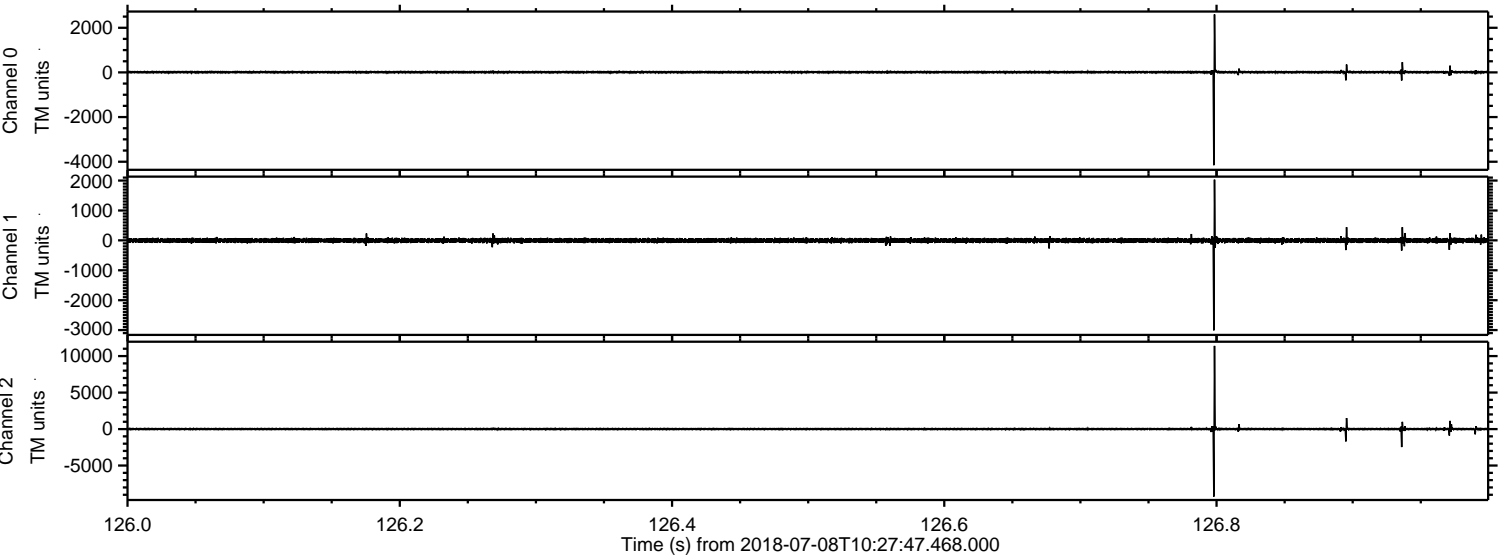

Processed Sun Jul 8 12:36:09 2018 by ELM ver.2012-10-06 from 001__elm20180708_102746__dat00.bin

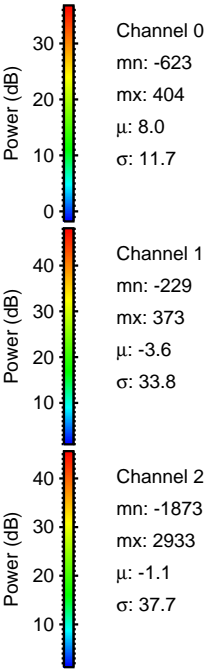
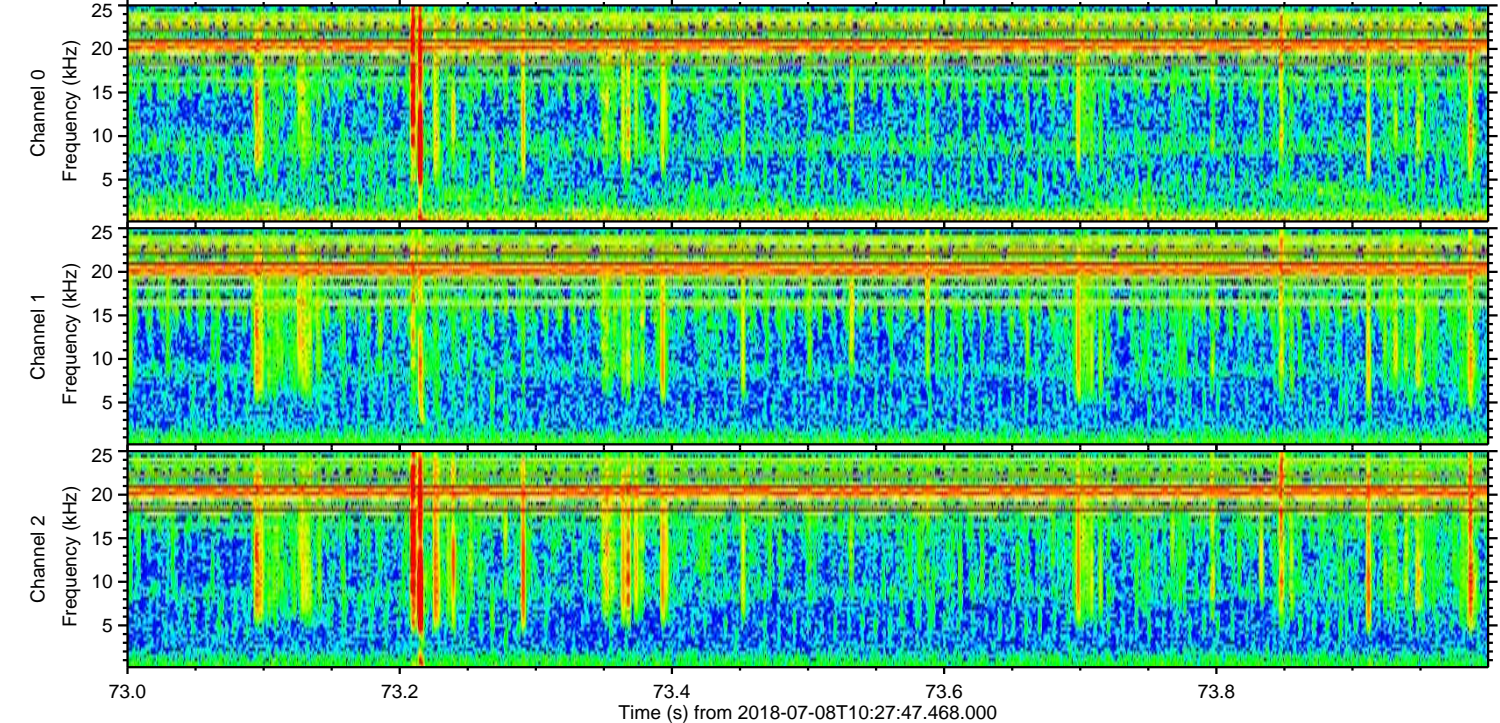
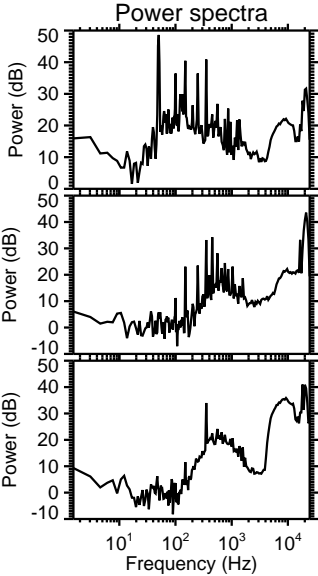
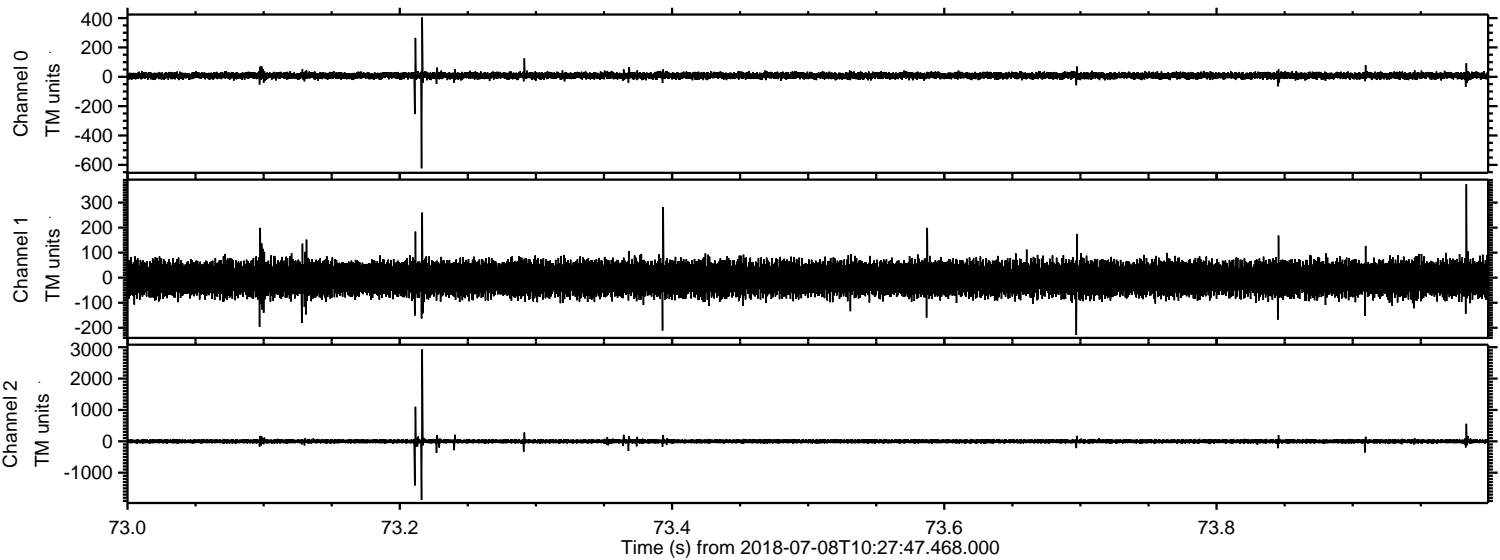

Processed Sun Jul 8 12:36:10 2018 by ELM ver.2012-10-06 from 001__elm20180708_102746__dat00.bin

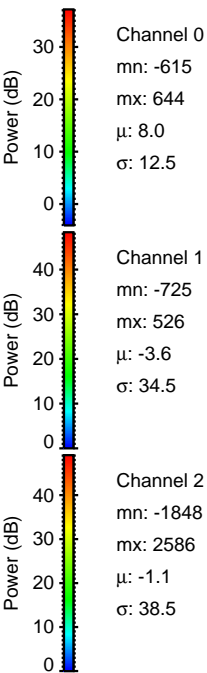
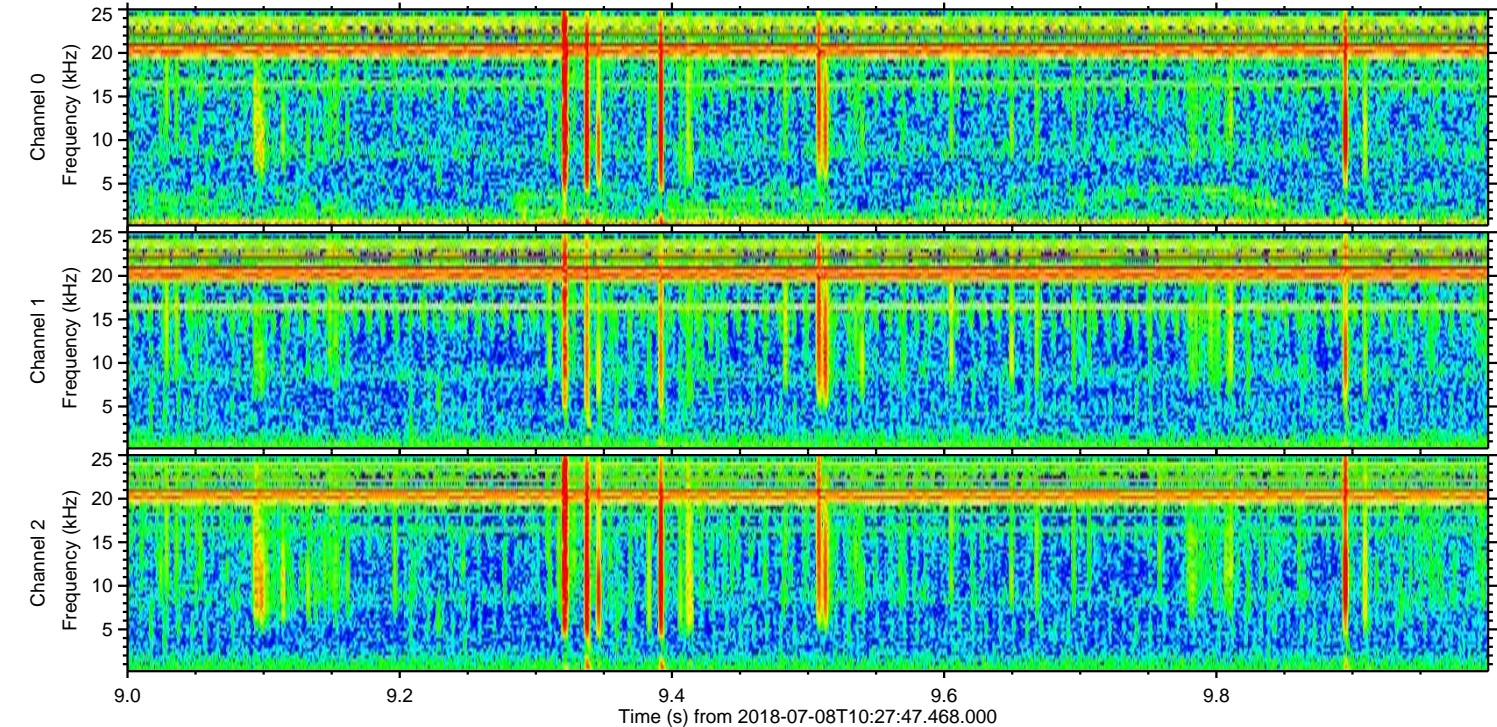
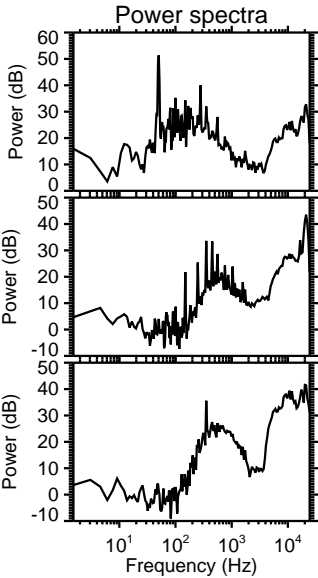
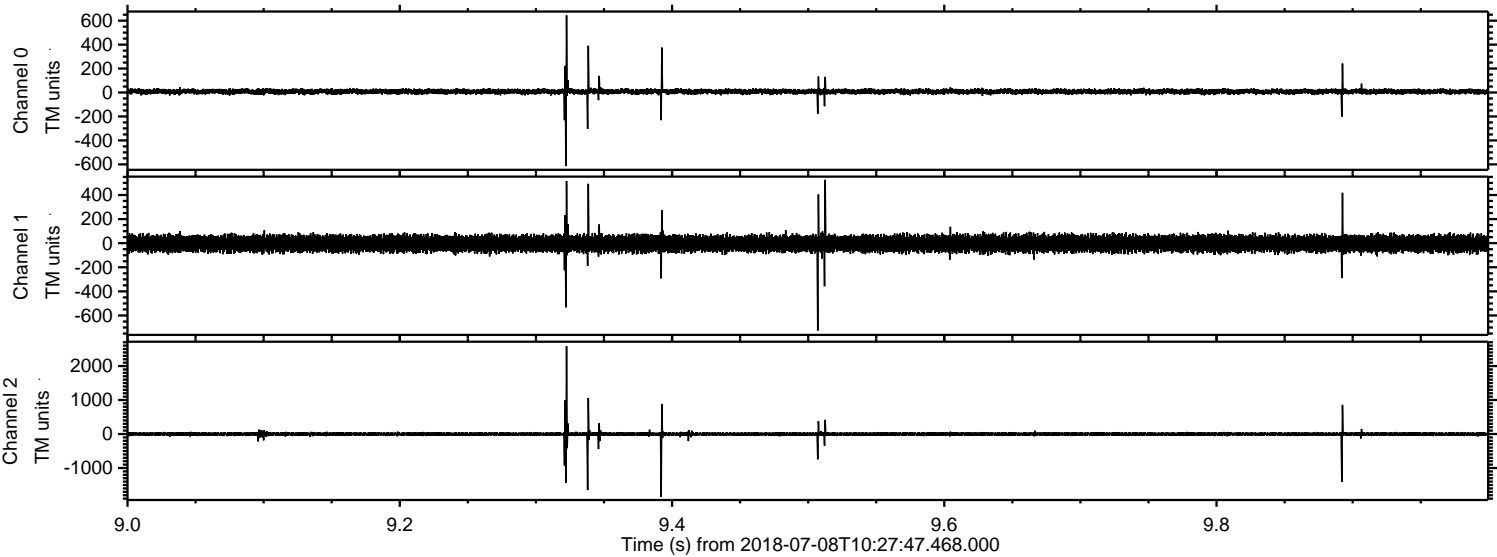

Processed Sun Jul 8 12:36:10 2018 by ELM ver.2012-10-06 from 001__elm20180708_102746__dat00.bin

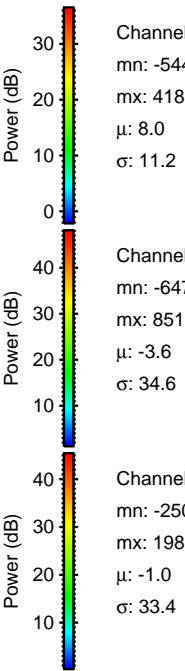
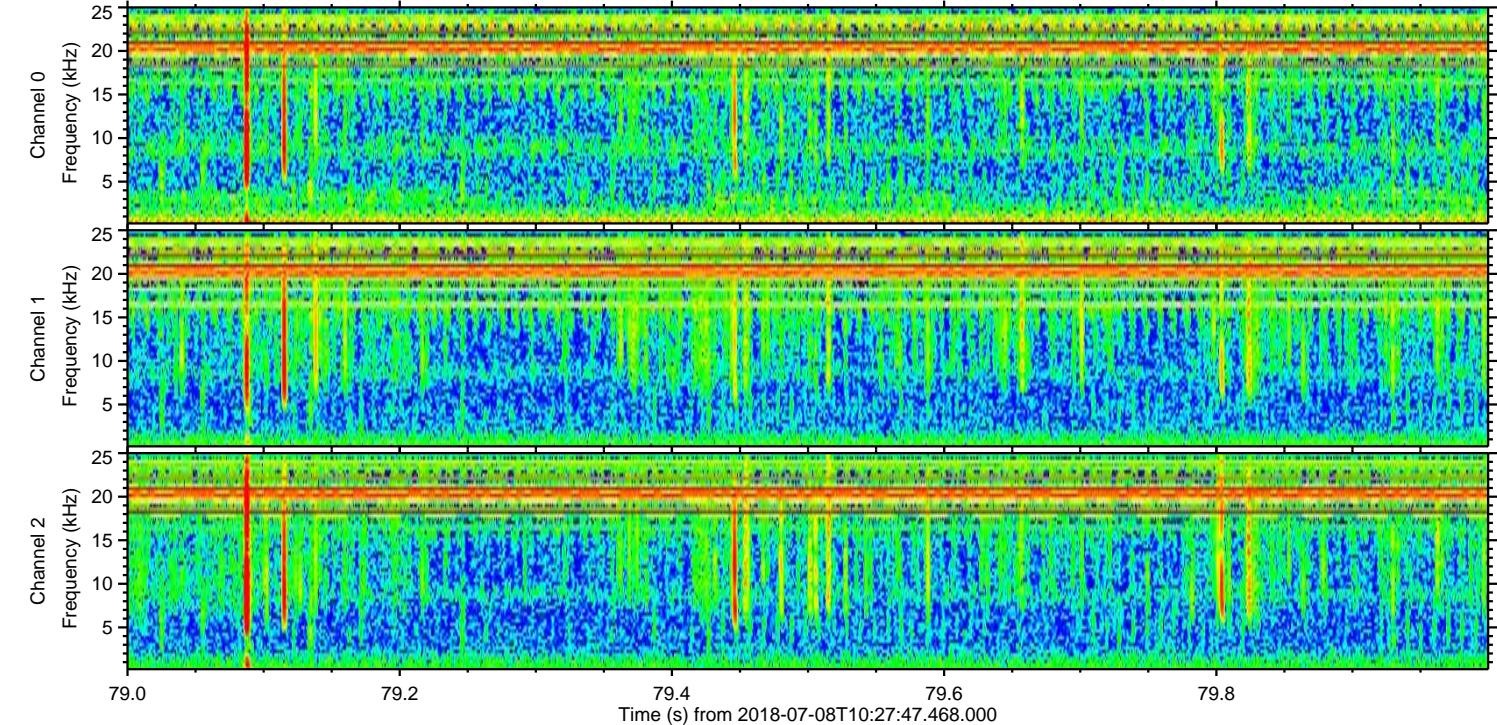
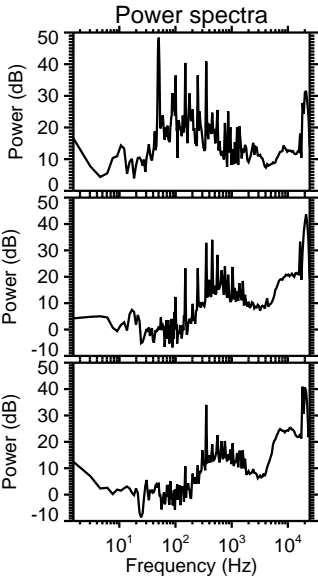
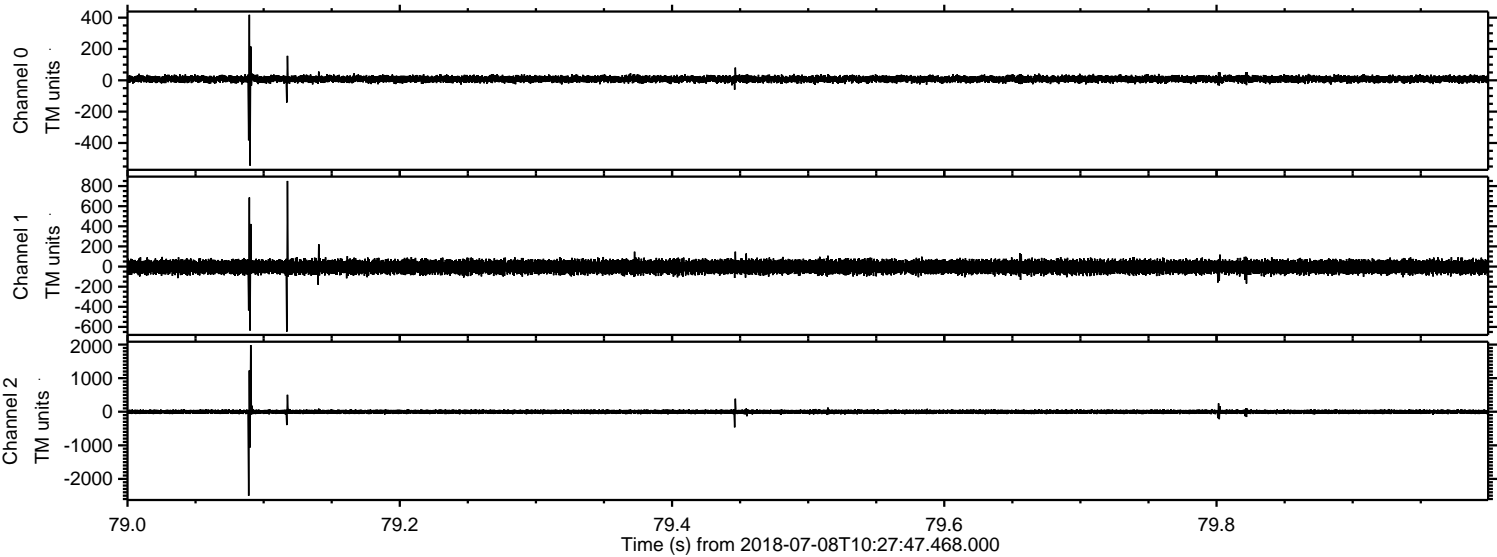

Processed Sun Jul 8 12:36:11 2018 by ELM ver.2012-10-06 from 001__elm20180708_102746__dat00.bin

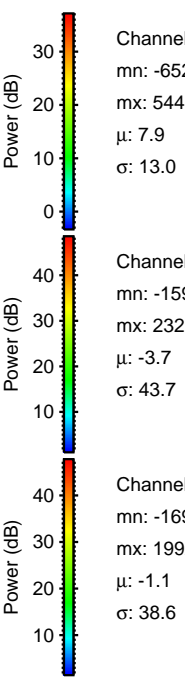
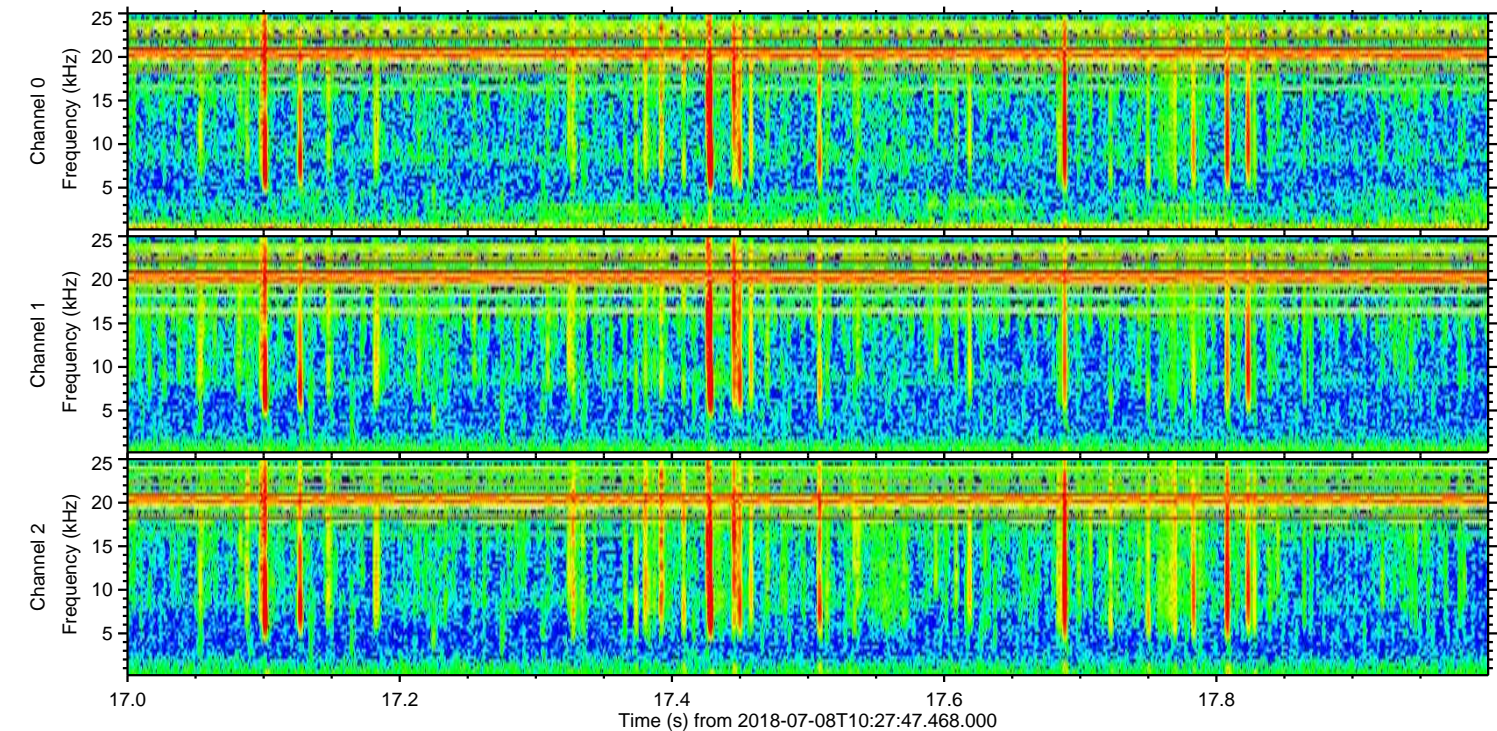
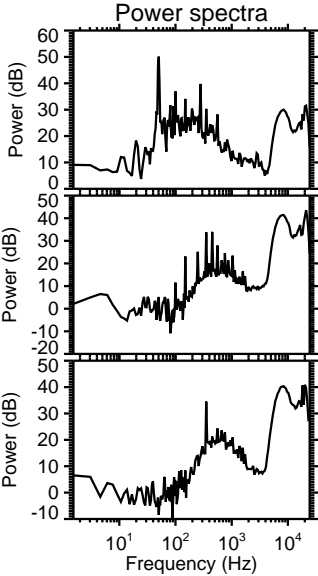
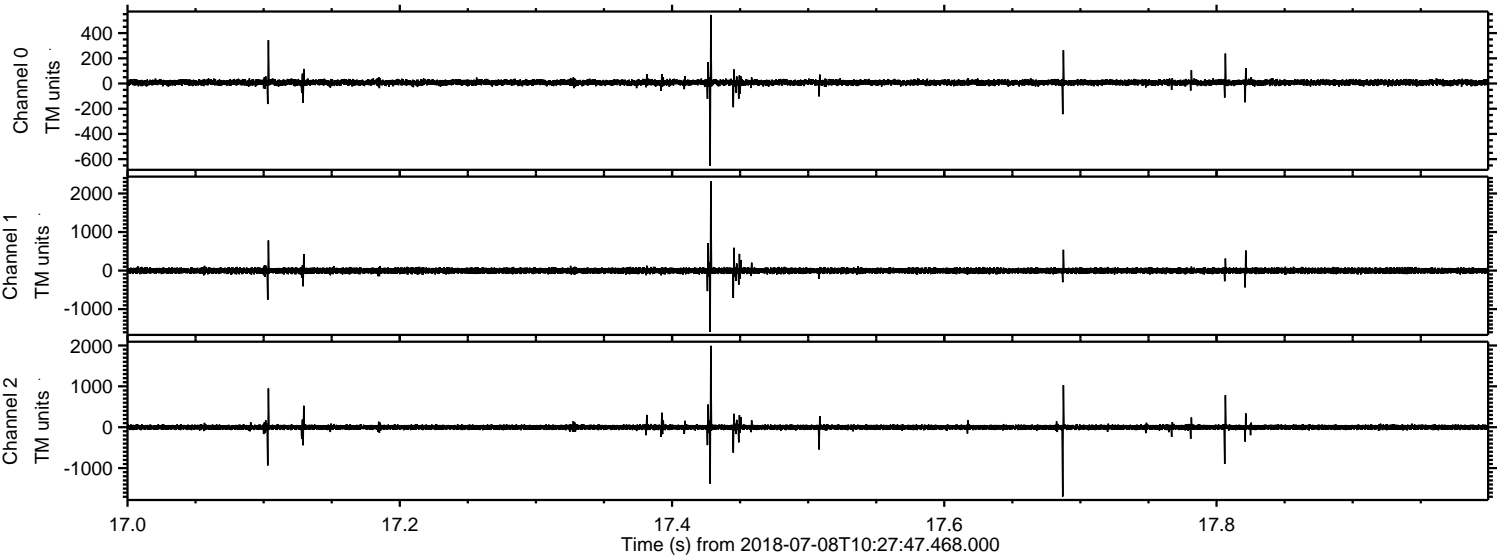

ELMAVAN 3D WAVEFORMS (Measured data sampled at 50 kHz) 51000 packets of 144 samples from 2018-07-08T10:27:47.468.000. Part 131/147

Processed Sun Jul 8 12:36:12 2018 by ELM ver.2012-10-06 from 001__elm20180708_102746__dat00.bin

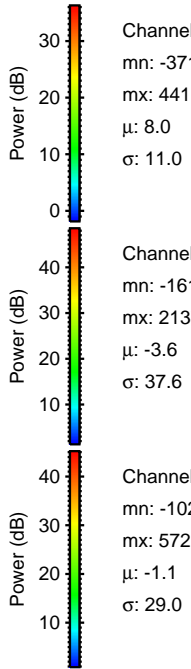
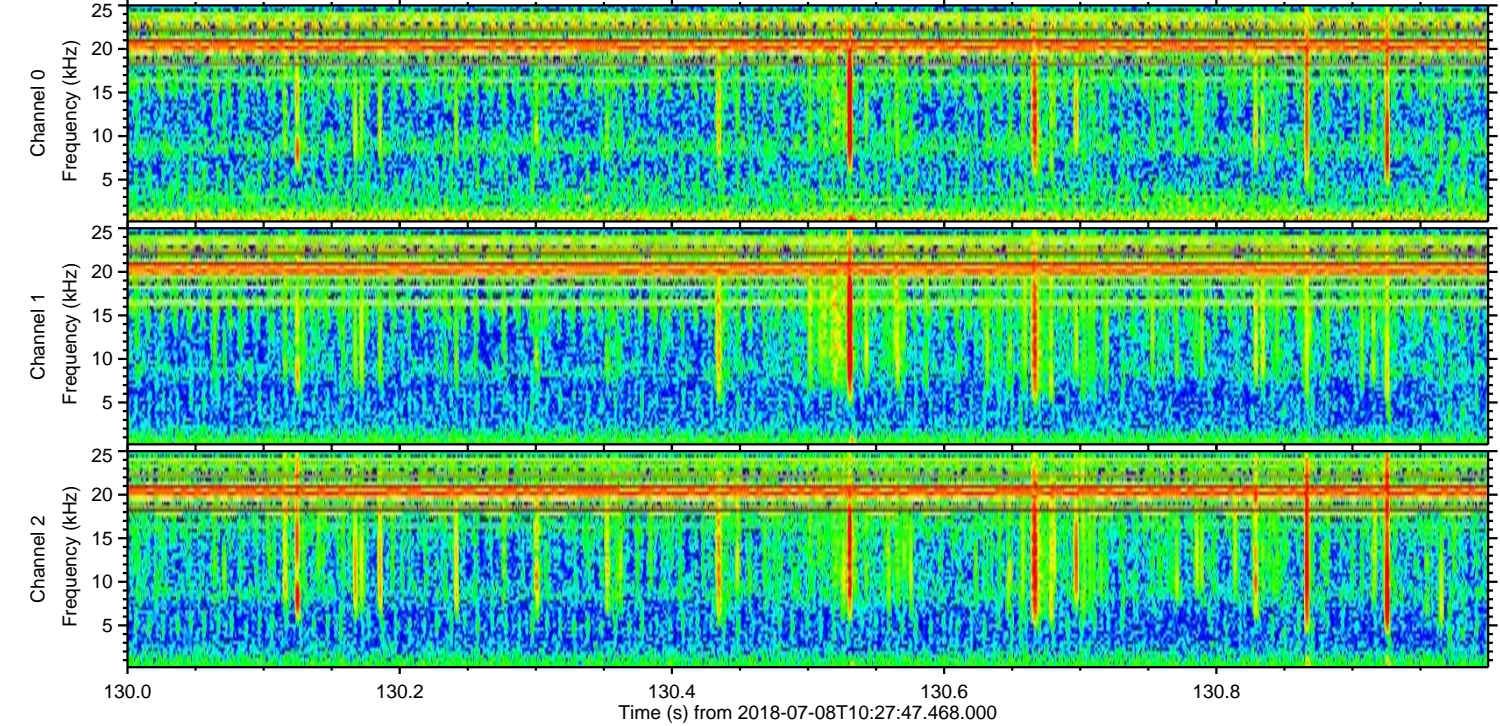
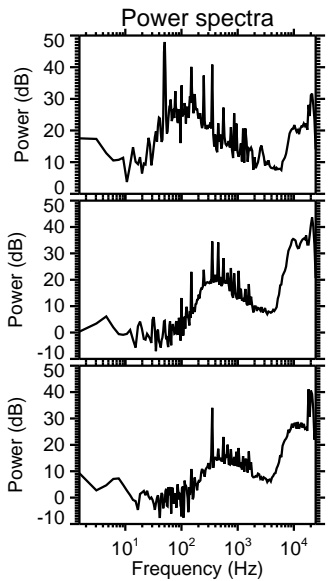
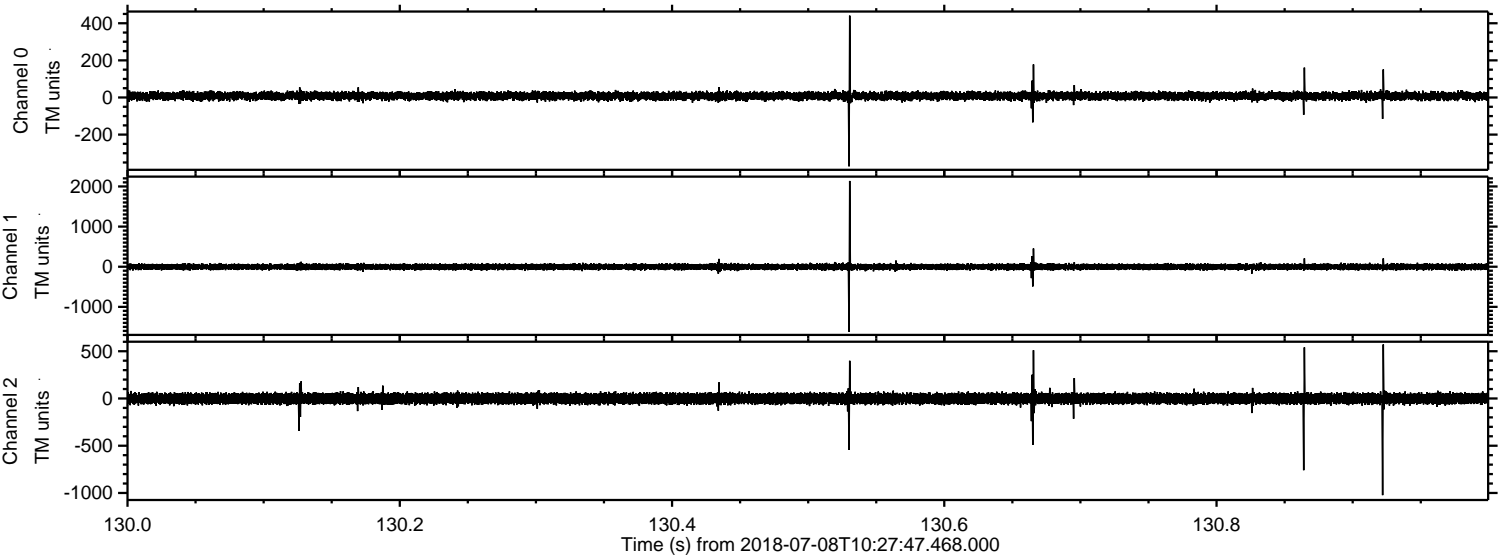

Channel 0
mn: -371
mx: 441
 μ : 8.0
 σ : 11.0

Channel 1
mn: -1618
mx: 2137
 μ : -3.6
 σ : 37.6

Channel 2
mn: -1023
mx: 572
 μ : -1.1
 σ : 29.0

Processed Sun Jul 8 12:36:13 2018 by ELM ver.2012-10-06 from 001__elm20180708_102746__dat00.bin

