

ELMAVAN 3D WAVEFORMS (Measured data sampled at 50 kHz) 51000 packets of 144 samples from 2018-07-08T09:57:46.167.000.

Processed Sun Jul 8 12:05:49 2018 by ELM ver.2012-10-06 from 001__elm20180708_095745__dat00.bin

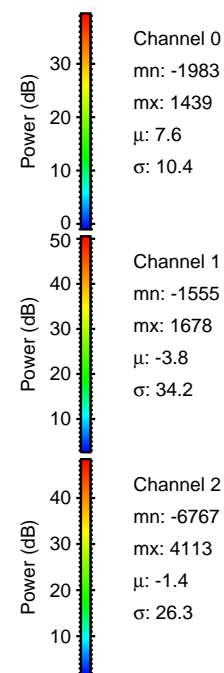

Processed Sun Jul 8 12:05:55 2018 by ELM ver.2012-10-06 from 001__elm20180708_095745__dat00.bin

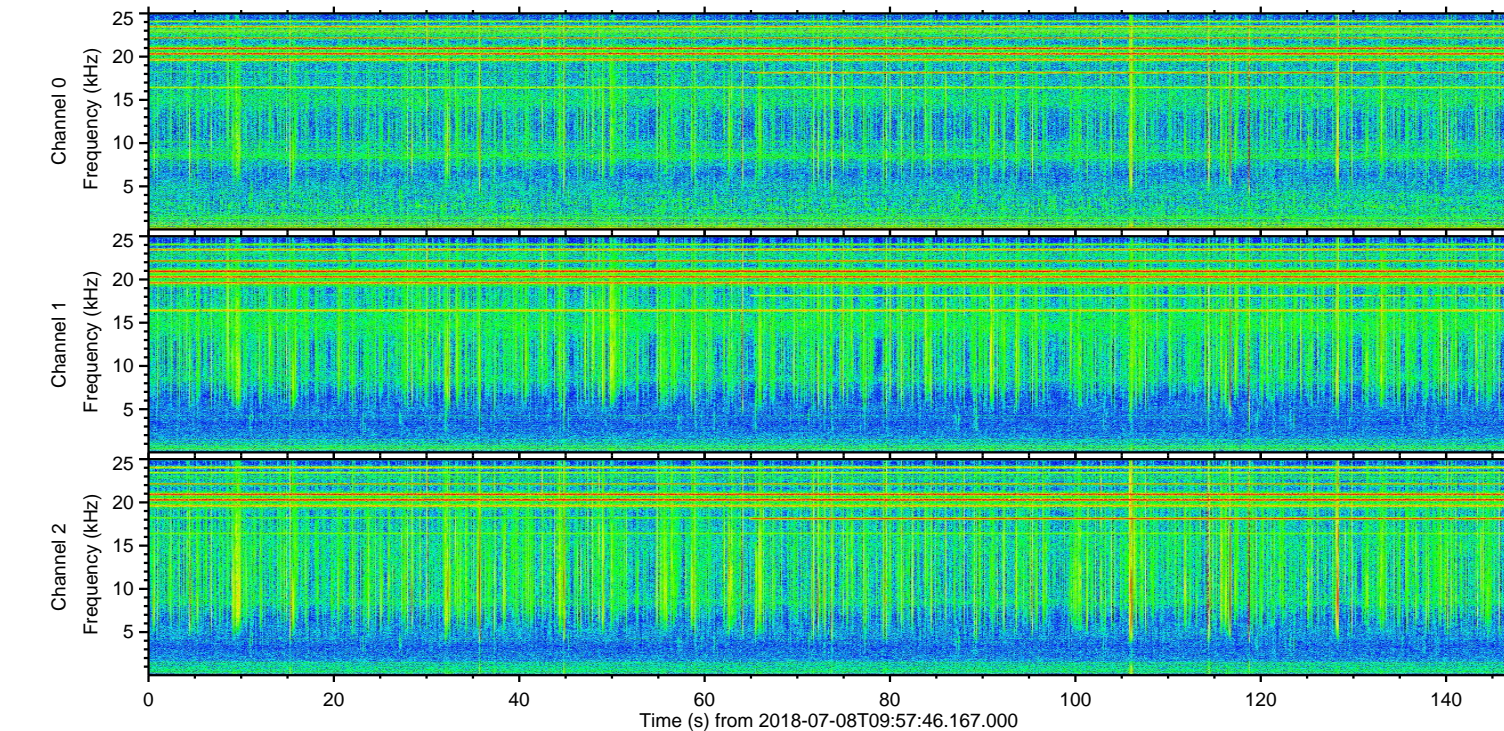
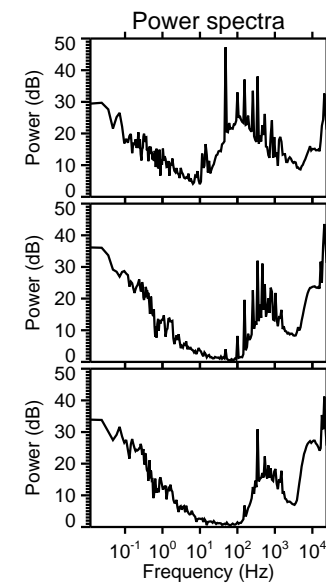
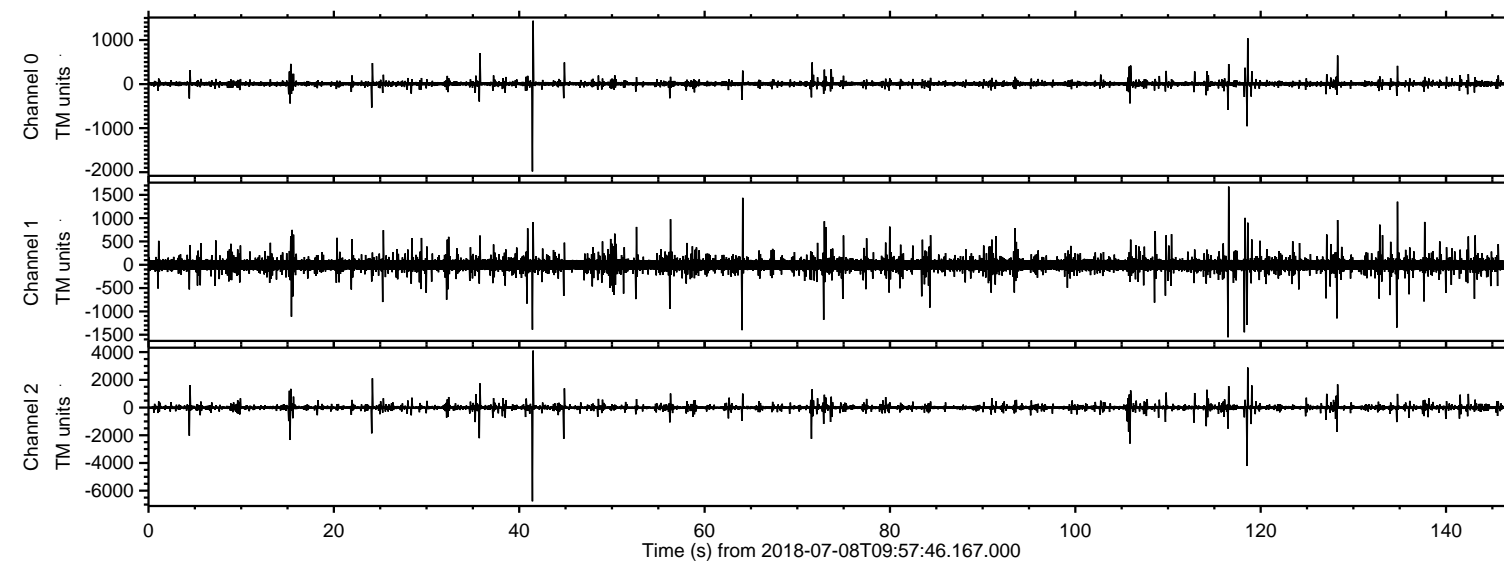
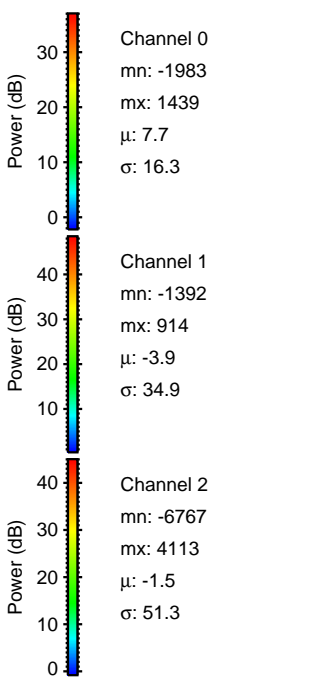
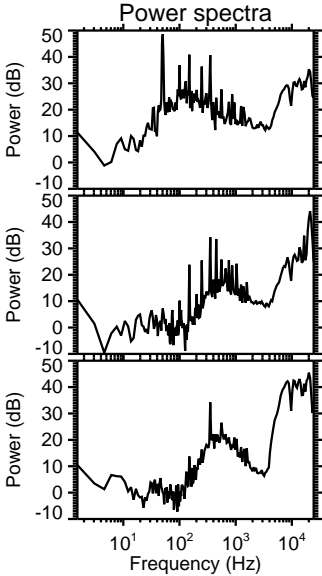
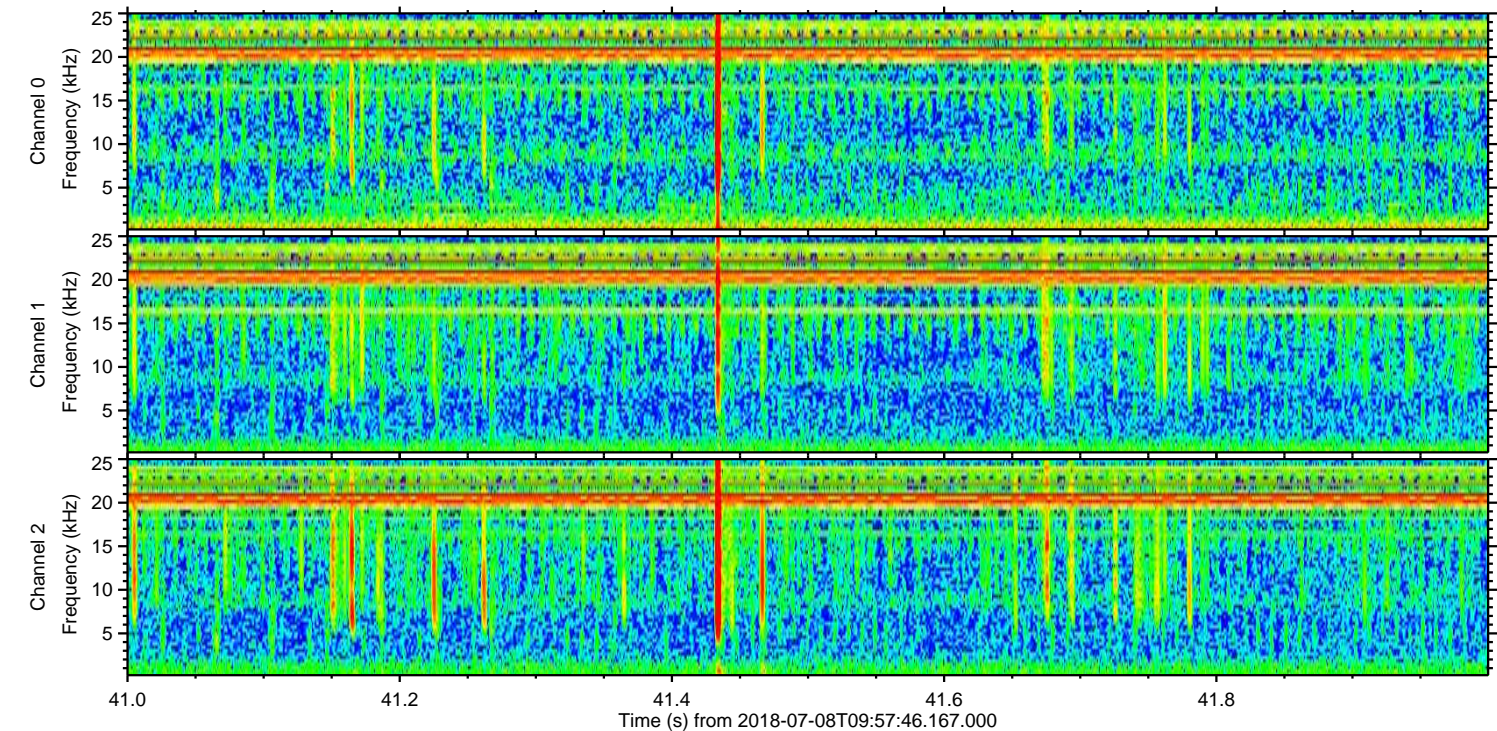
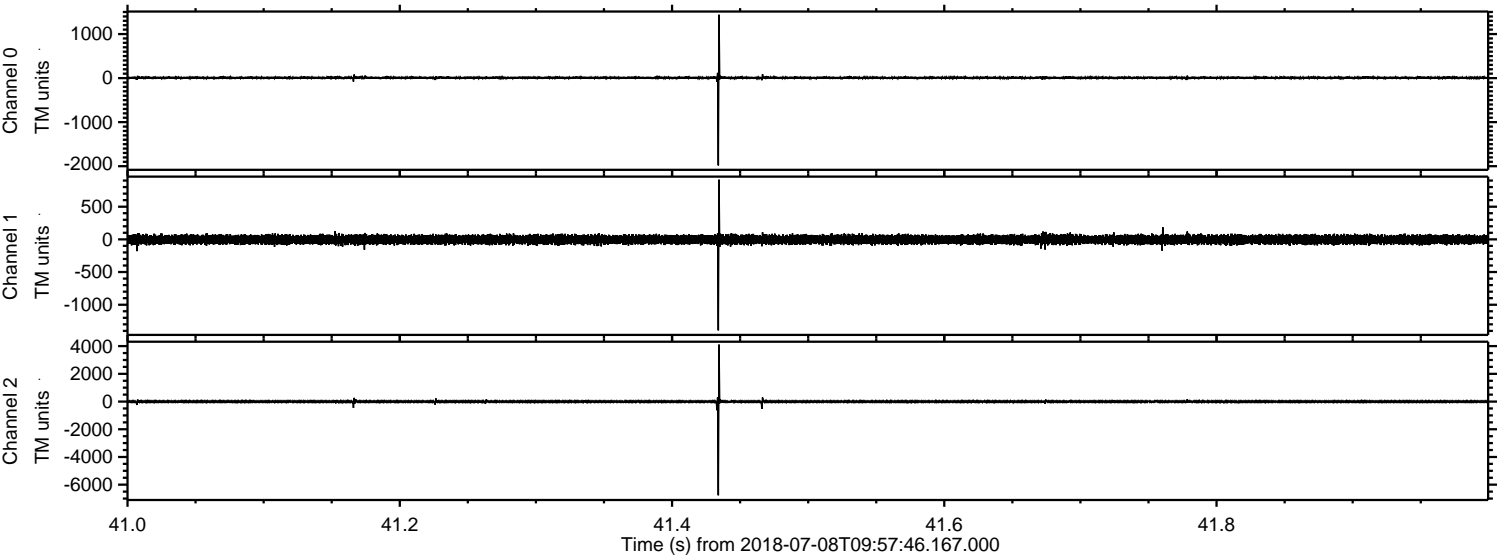

ELMAVAN 3D WAVEFORMS (Measured data sampled at 50 kHz) 51000 packets of 144 samples from 2018-07-08T09:57:46.167.000. Part 119/147

Processed Sun Jul 8 12:05:56 2018 by ELM ver.2012-10-06 from 001__elm20180708_095745__dat00.bin

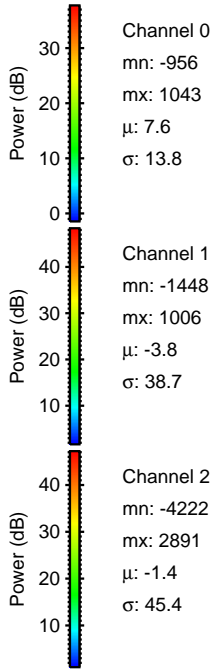
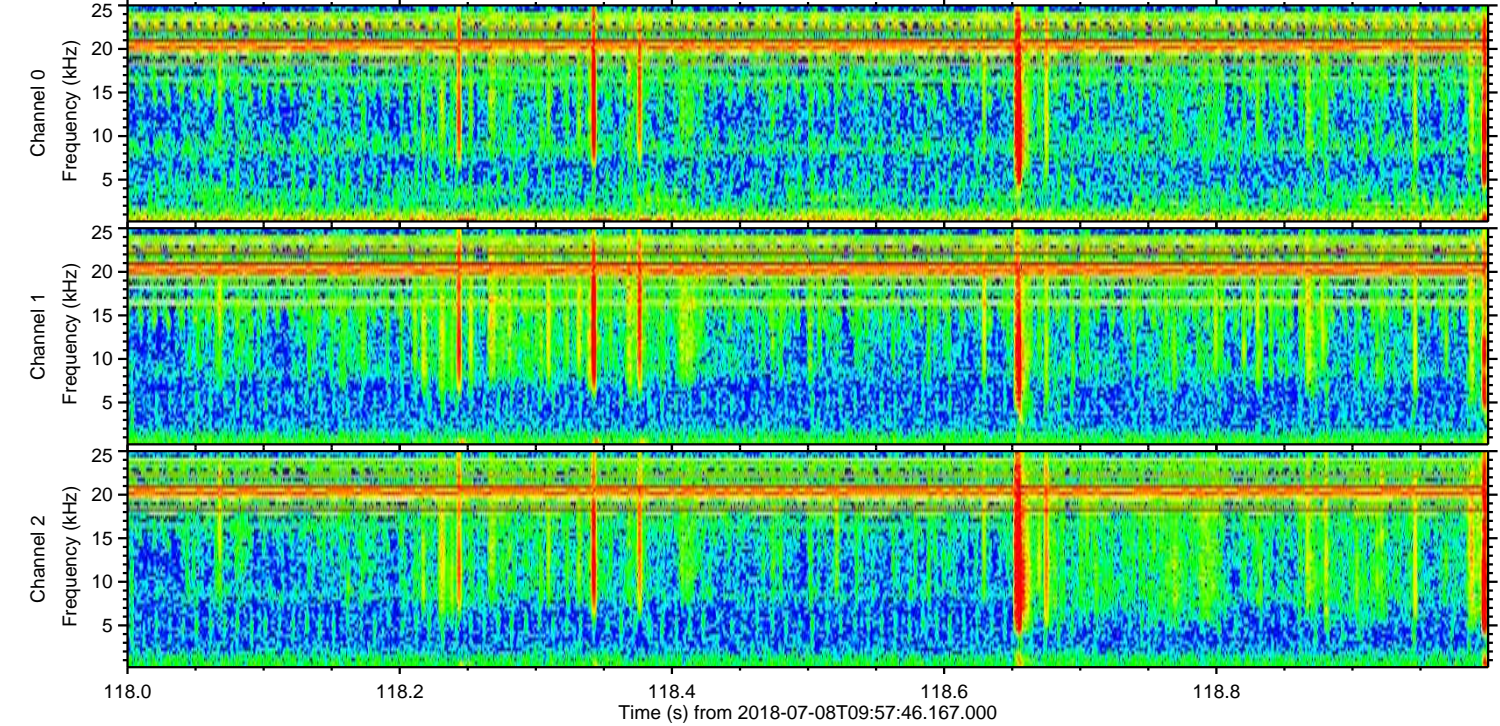
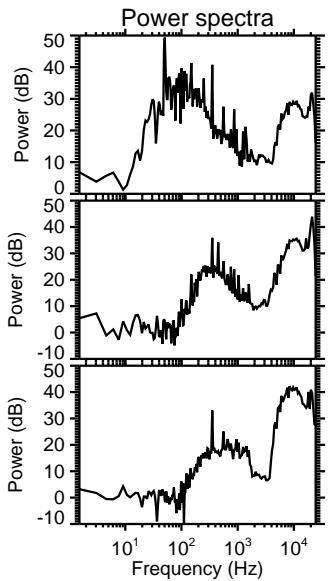
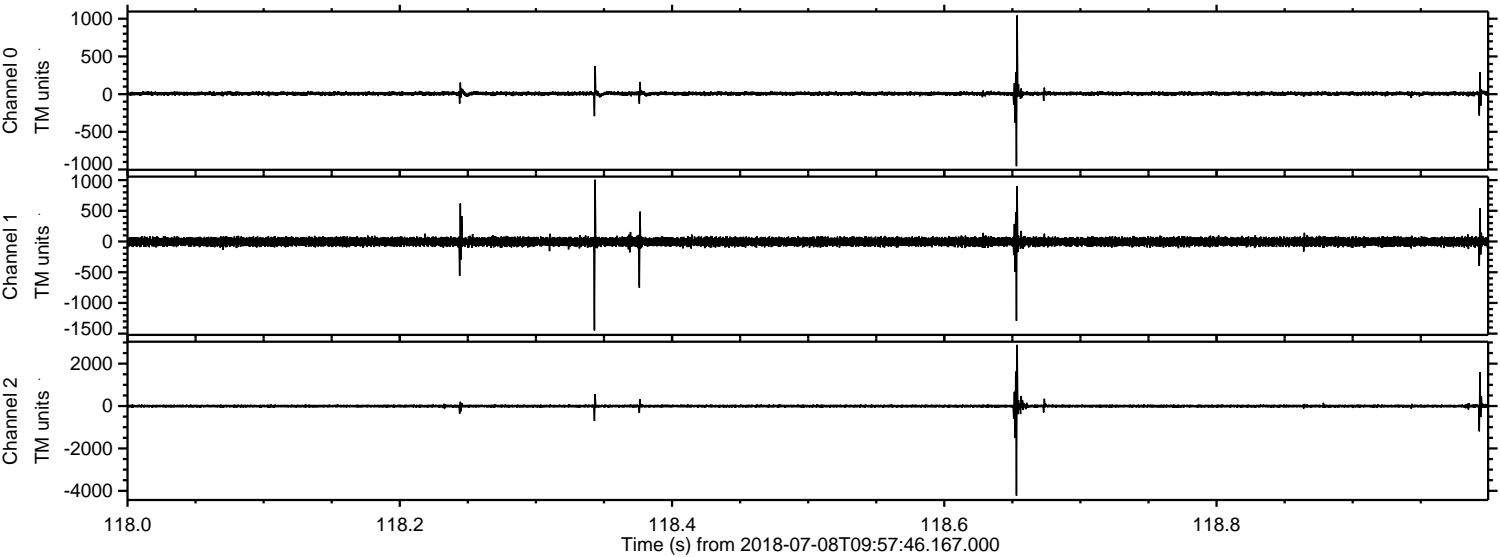

ELMAVAN 3D WAVEFORMS (Measured data sampled at 50 kHz) 51000 packets of 144 samples from 2018-07-08T09:57:46.167.000. Part 106/147

Processed Sun Jul 8 12:05:56 2018 by ELM ver.2012-10-06 from 001__elm20180708_095745__dat00.bin

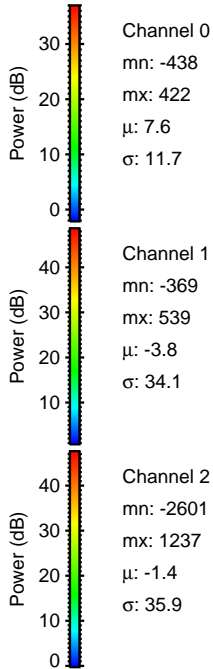
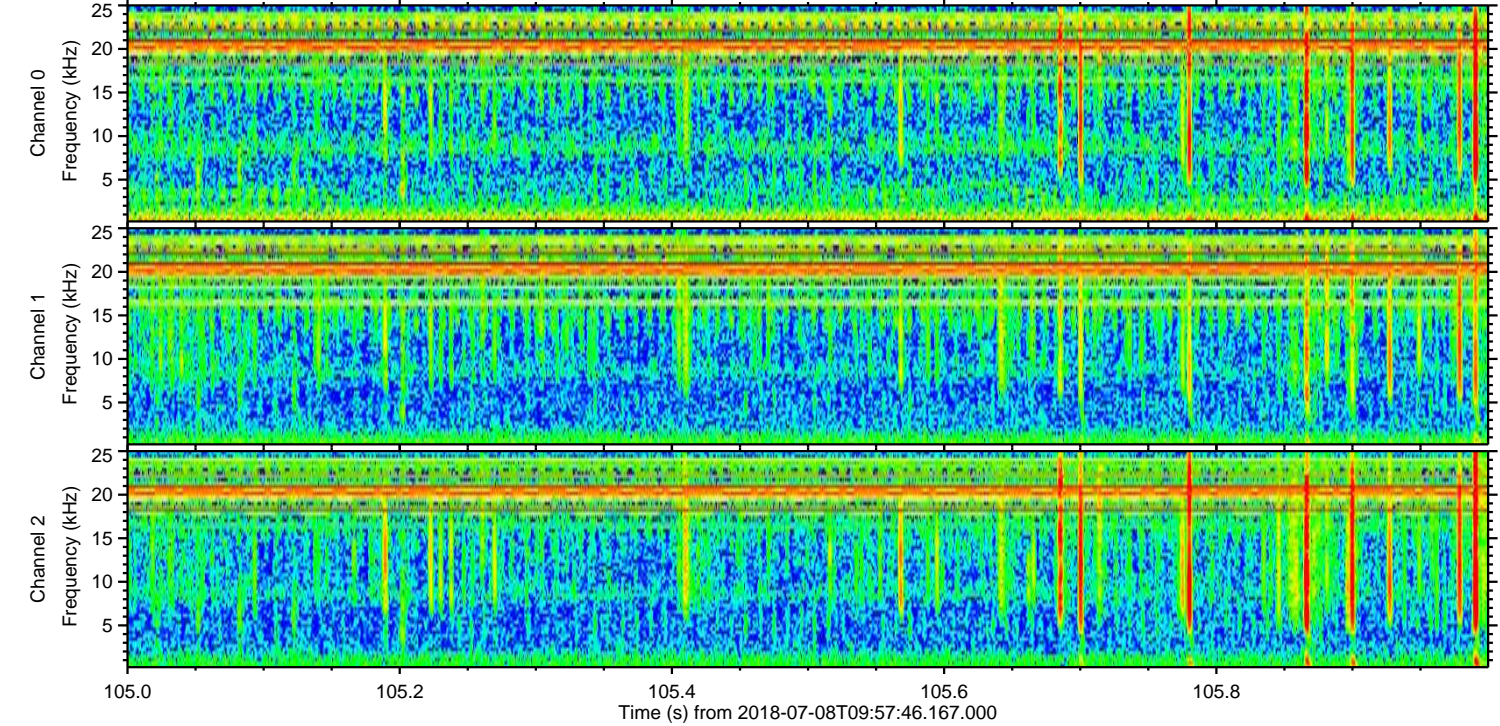
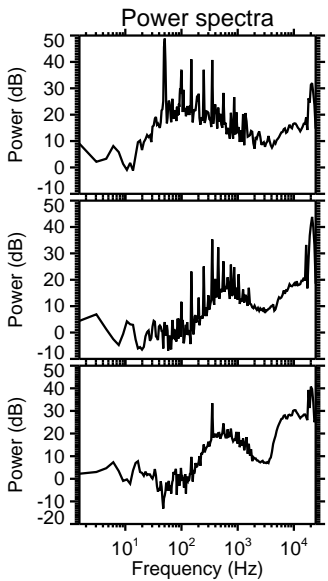
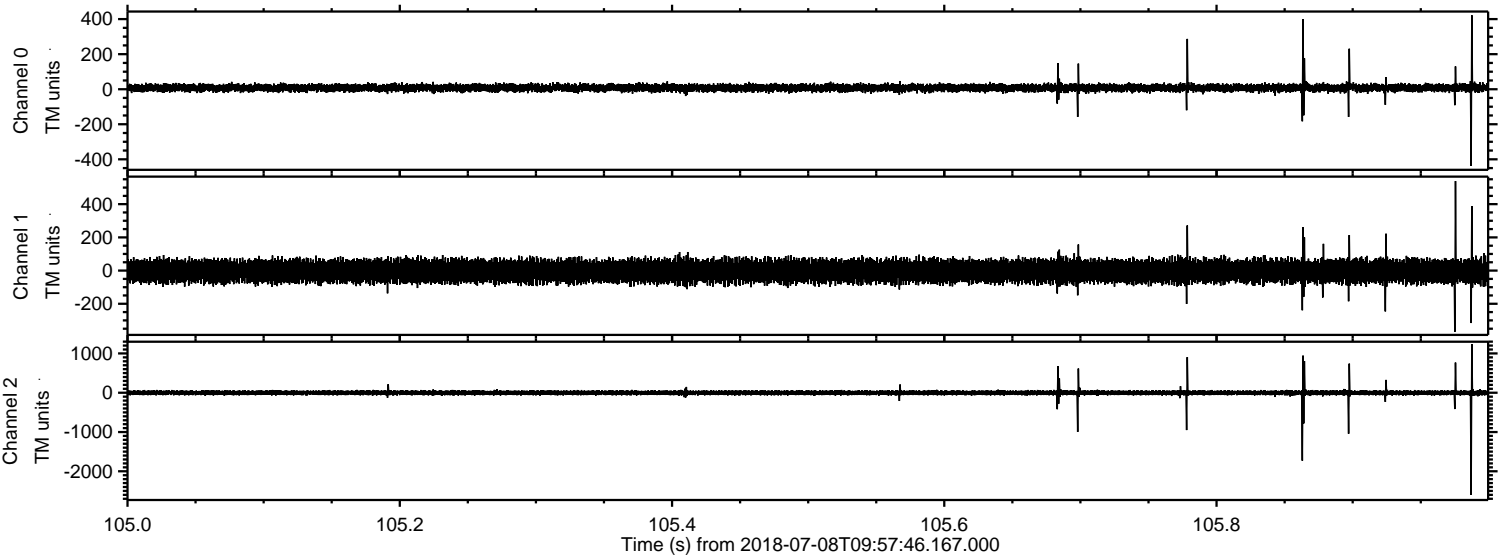

Processed Sun Jul 8 12:05:57 2018 by ELM ver.2012-10-06 from 001__elm20180708_095745__dat00.bin

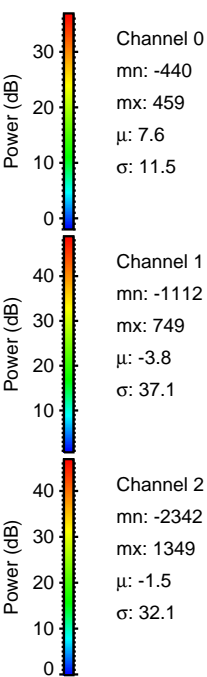
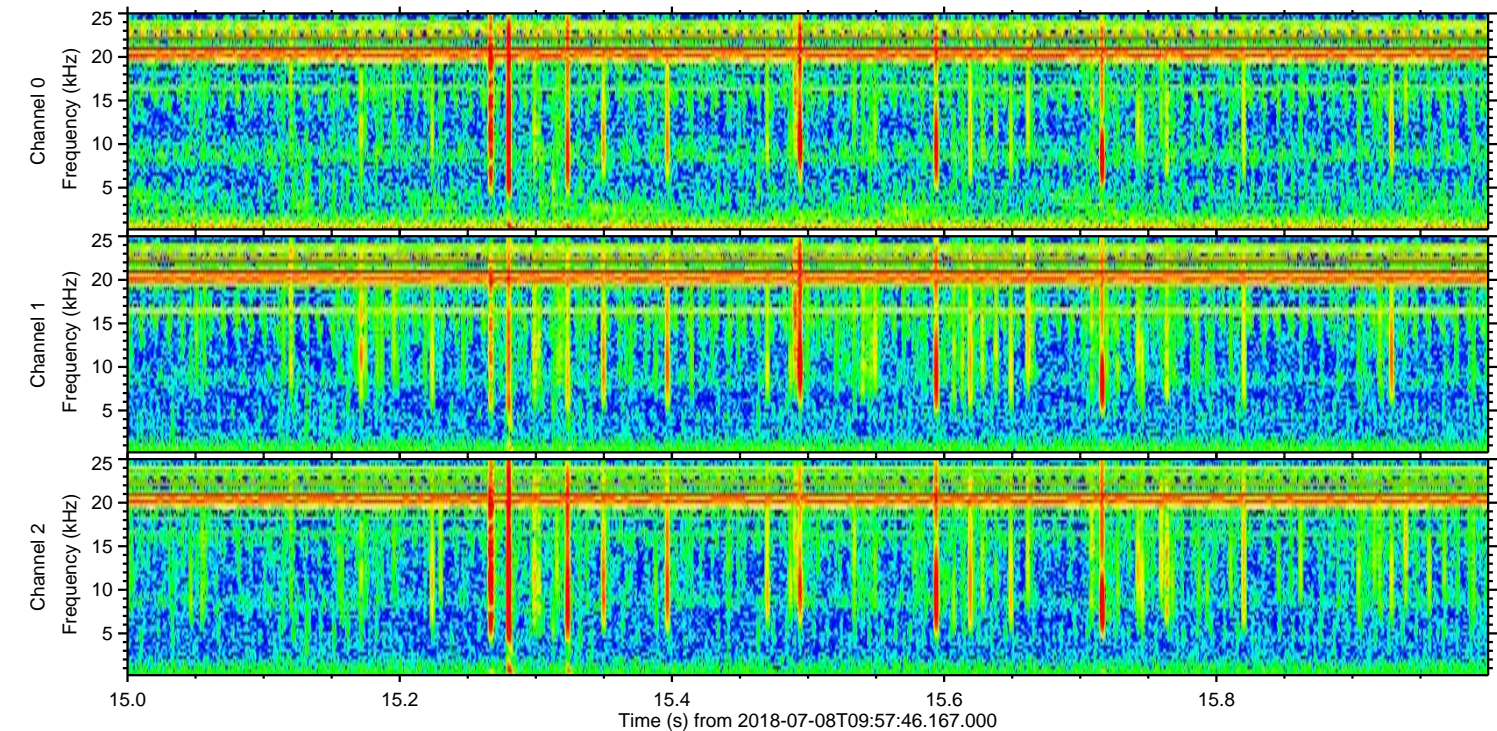
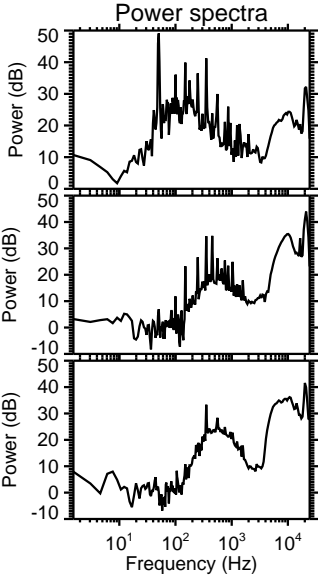
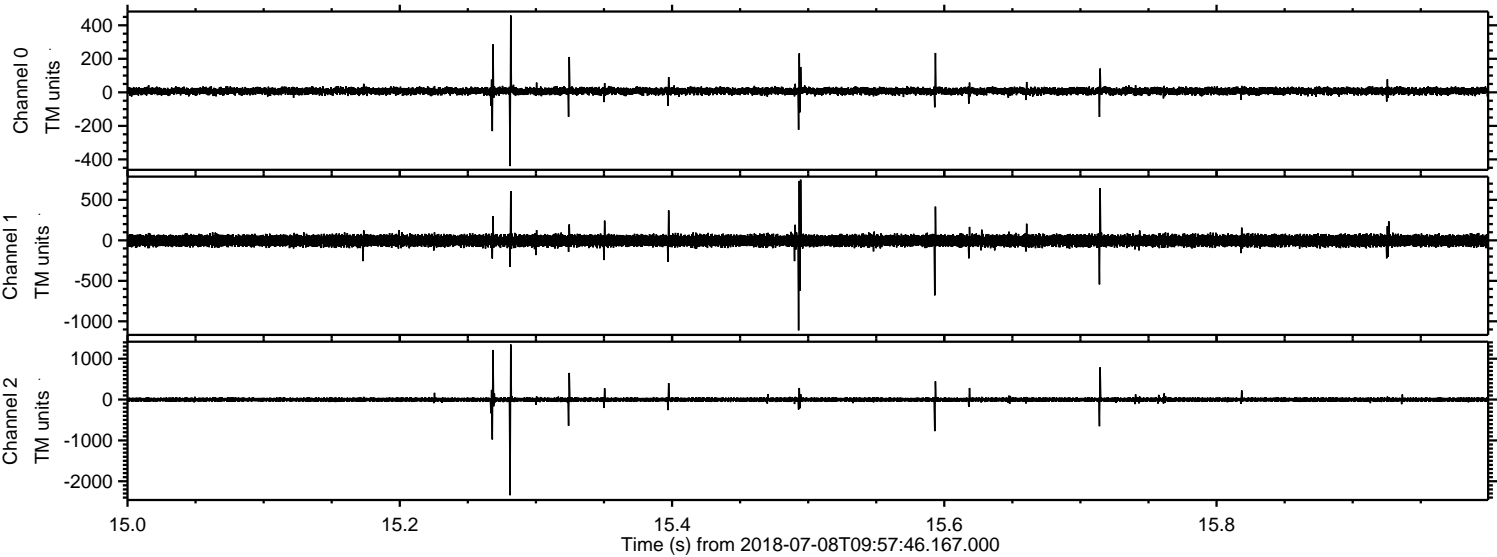

Processed Sun Jul 8 12:05:58 2018 by ELM ver.2012-10-06 from 001__elm20180708_095745__dat00.bin

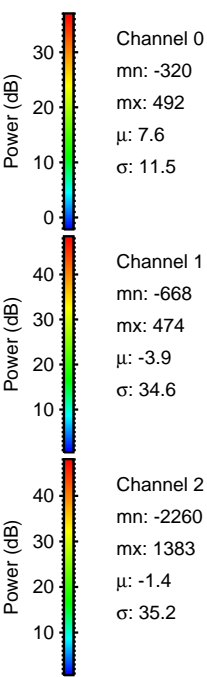
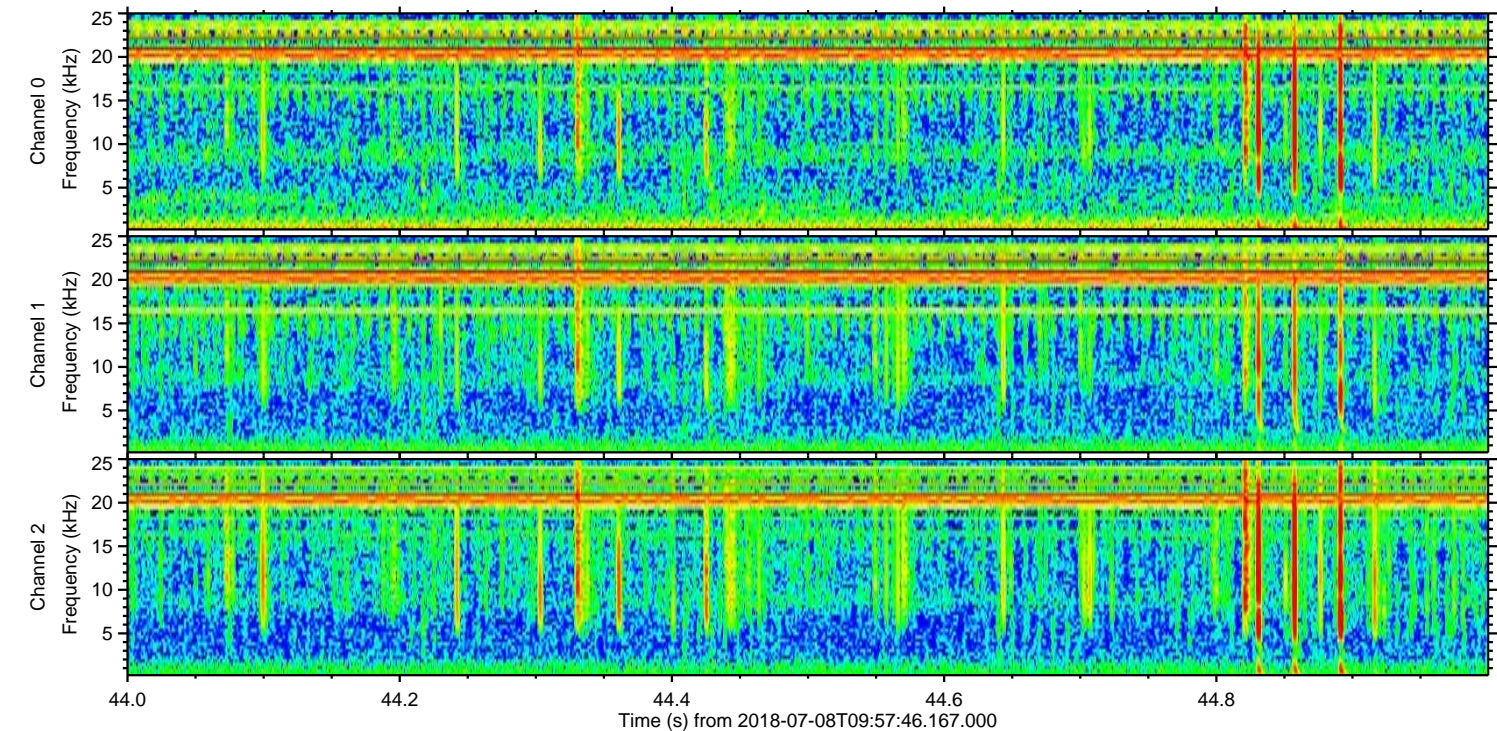
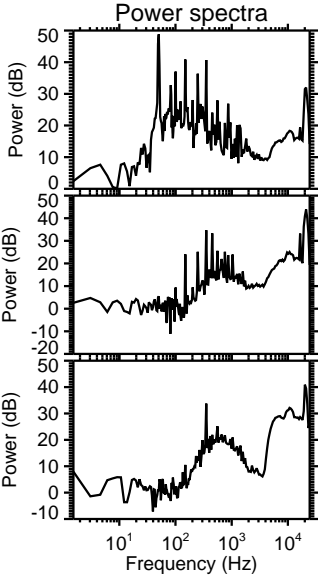
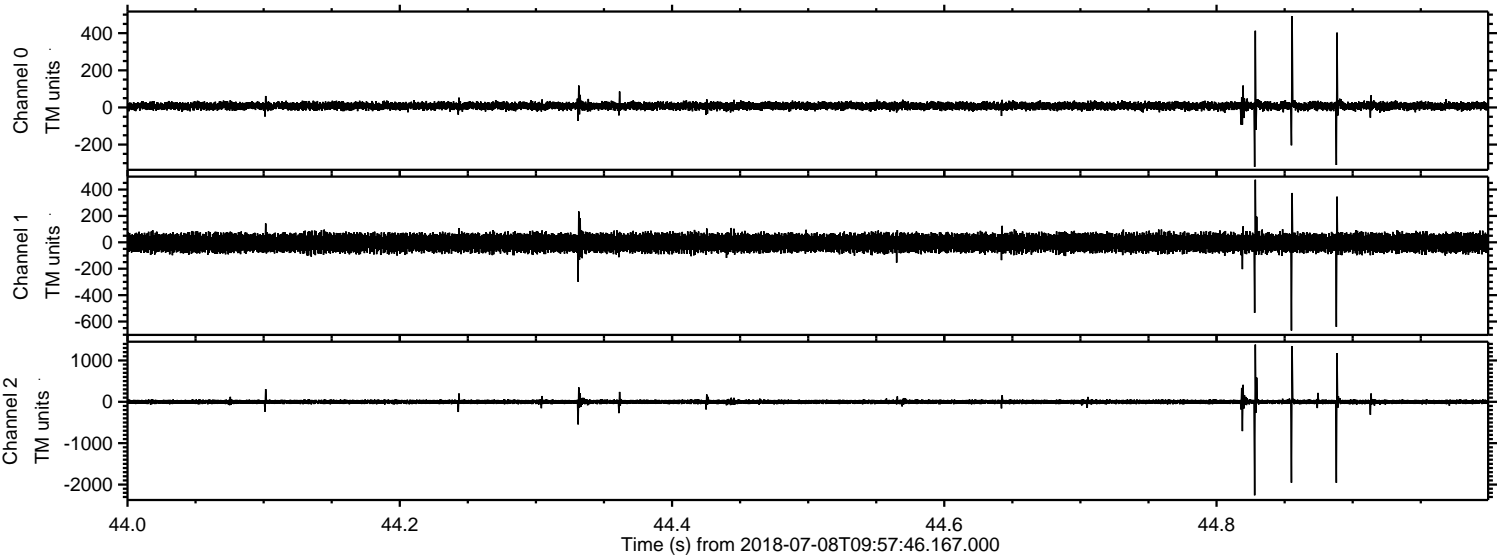

Processed Sun Jul 8 12:05:59 2018 by ELM ver.2012-10-06 from 001__elm20180708_095745__dat00.bin

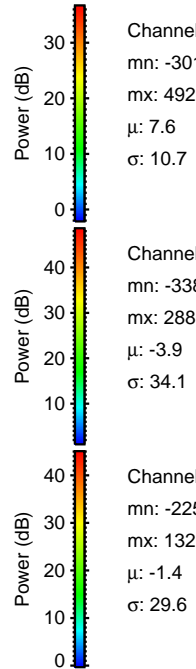
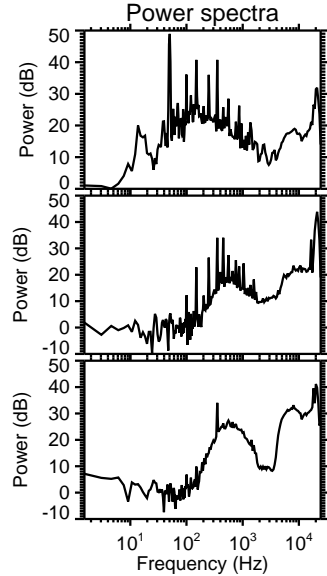
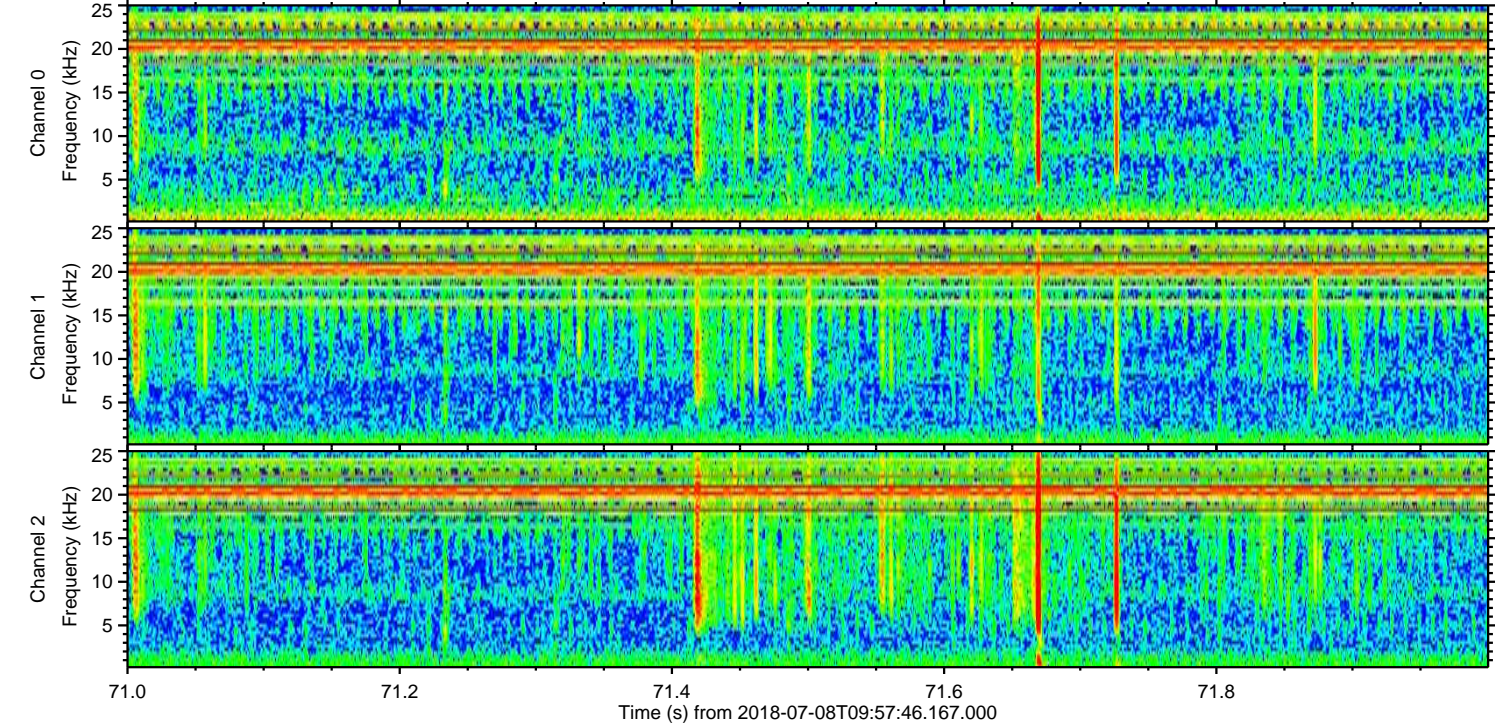
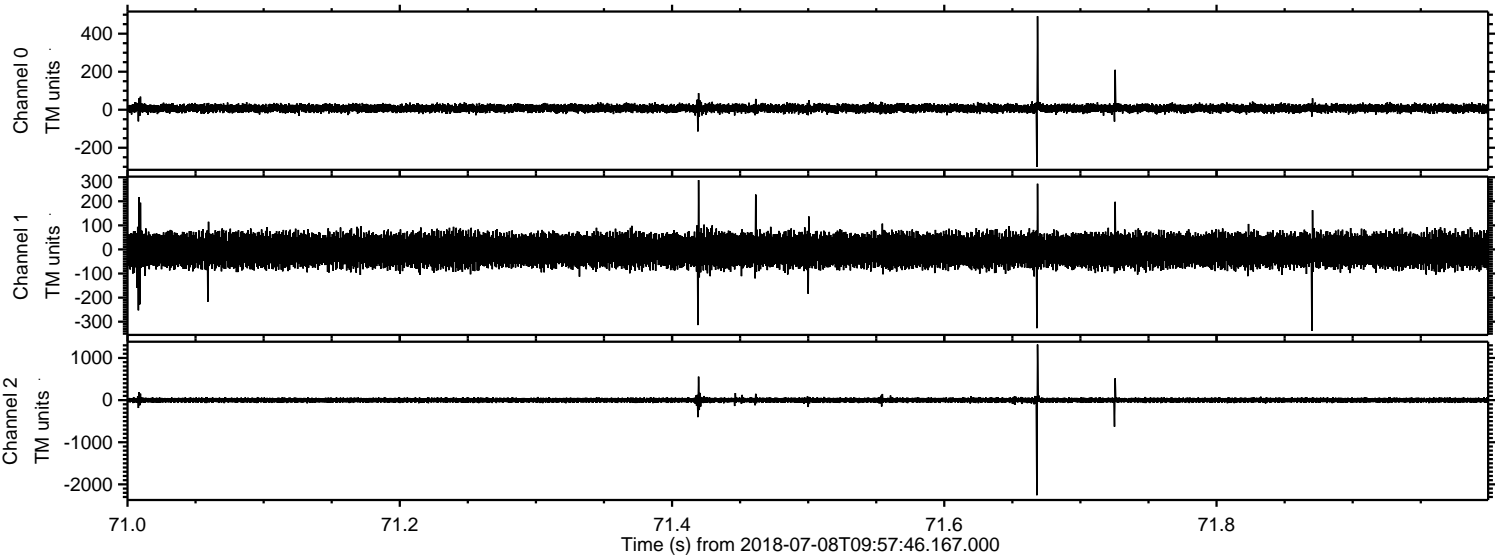

Channel 0
mn: -301
mx: 492
 μ : 7.6
 σ : 10.7

Channel 1
mn: -338
mx: 288
 μ : -3.9
 σ : 34.1

Channel 2
mn: -2258
mx: 1320
 μ : -1.4
 σ : 29.6

Processed Sun Jul 8 12:05:59 2018 by ELM ver.2012-10-06 from 001__elm20180708_095745__dat00.bin

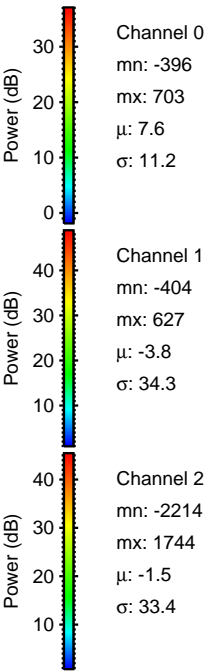
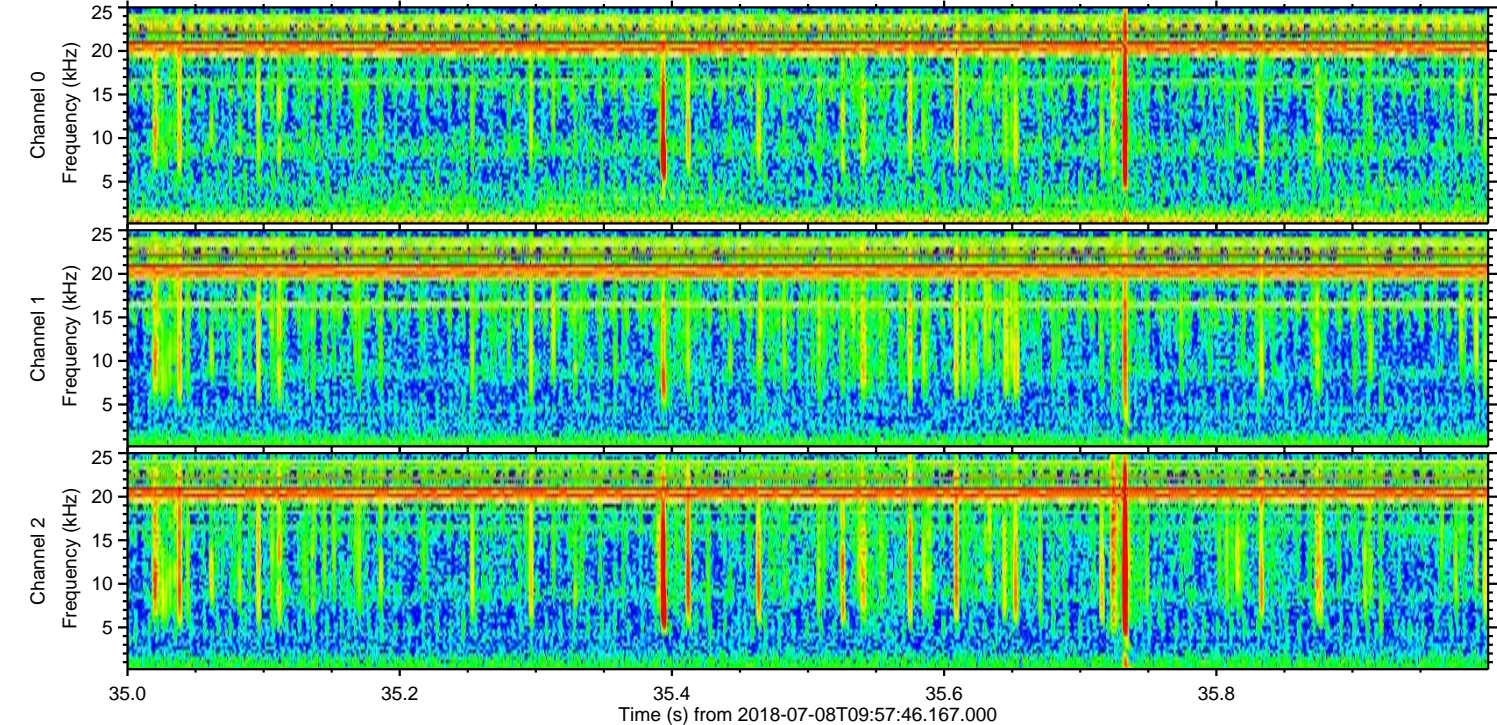
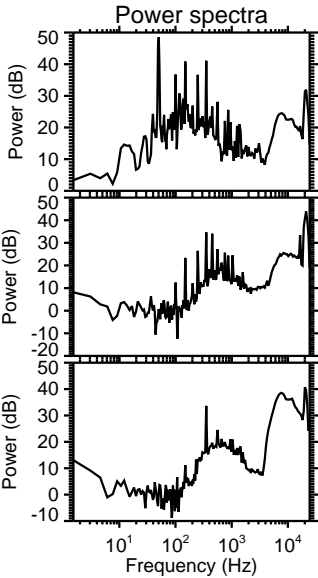
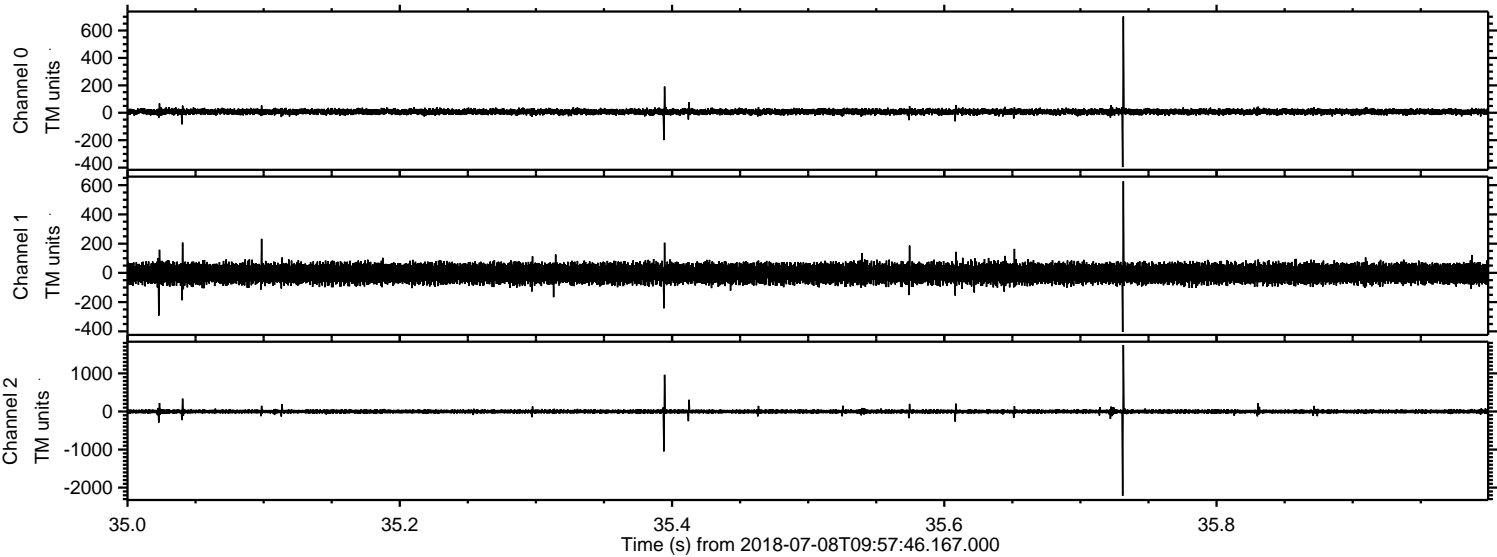

Processed Sun Jul 8 12:06:00 2018 by ELM ver.2012-10-06 from 001__elm20180708_095745__dat00.bin

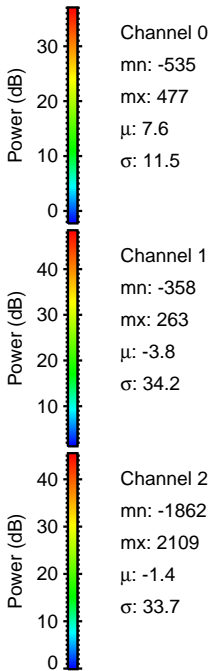
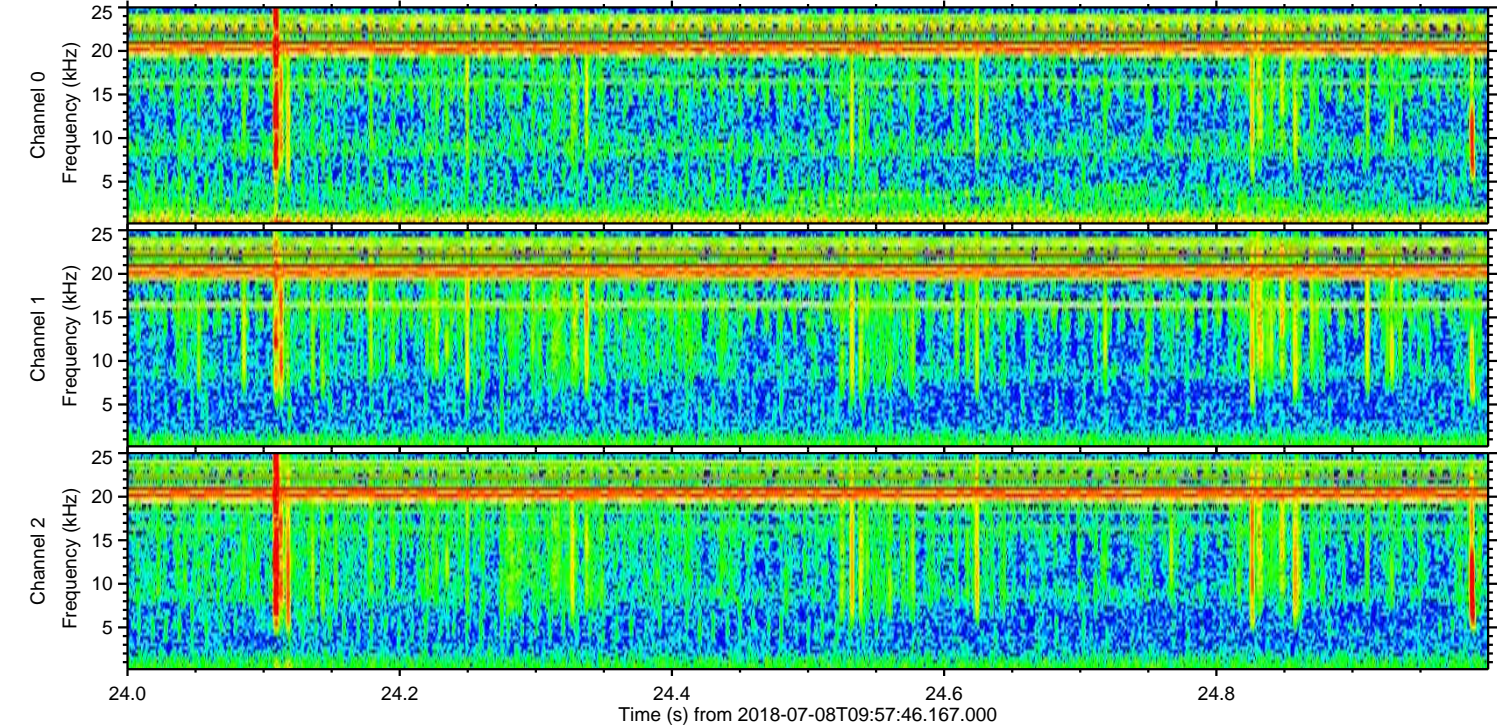
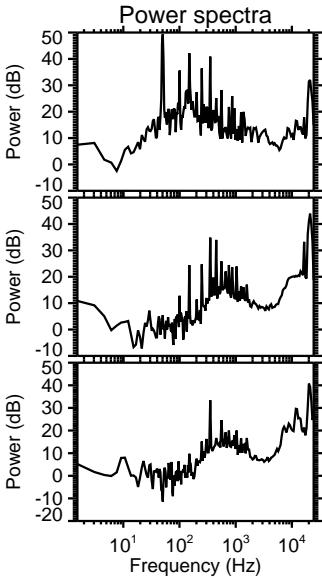
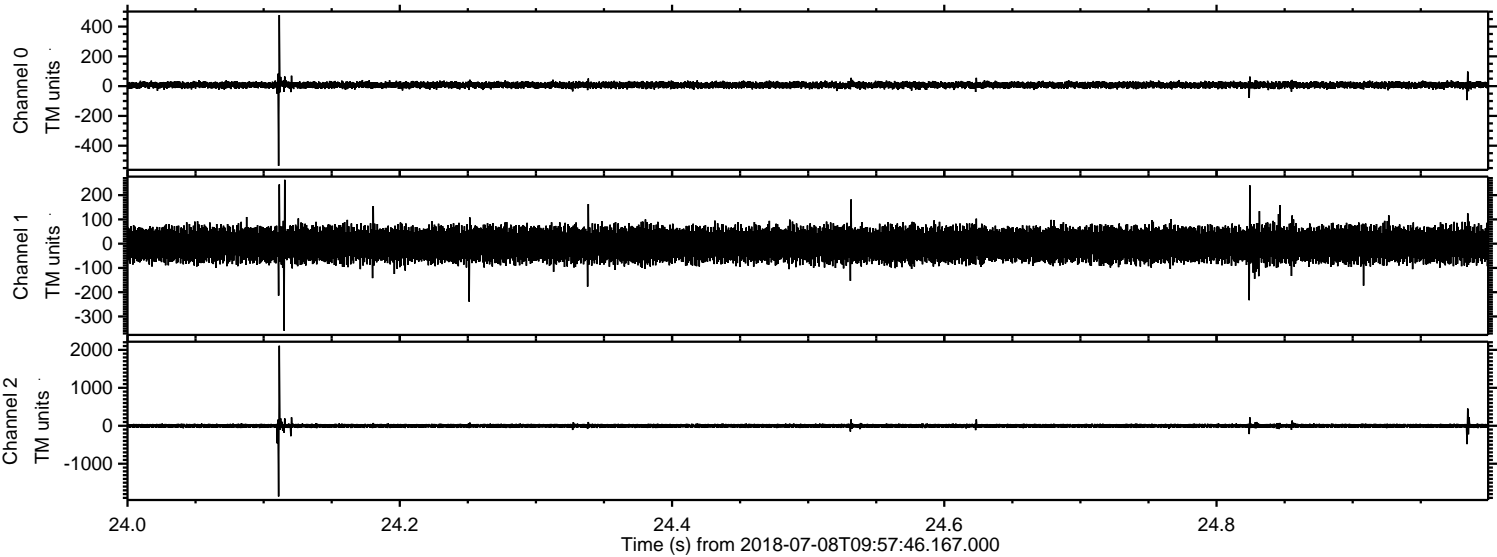

Channel 0
mn: -535
mx: 477
 μ : 7.6
 σ : 11.5

Channel 1
mn: -358
mx: 263
 μ : -3.8
 σ : 34.2

Channel 2
mn: -1862
mx: 2109
 μ : -1.4
 σ : 33.7

Processed Sun Jul 8 12:06:01 2018 by ELM ver.2012-10-06 from 001__elm20180708_095745__dat00.bin

