

ELMAVAN 3D WAVEFORMS (Measured data sampled at 50 kHz) 51000 packets of 144 samples from 2018-07-08T08:37:42.776.000.

Processed Sun Jul 8 10:45:40 2018 by ELM ver.2012-10-06 from 001__elm20180708_083741__dat00.bin

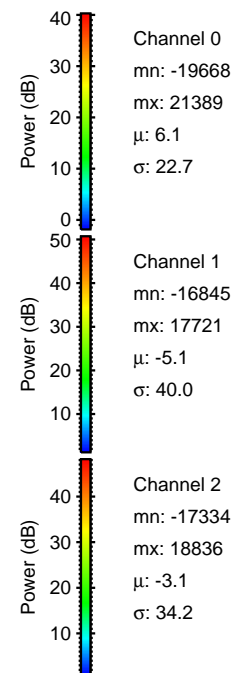

Processed Sun Jul 8 10:45:47 2018 by ELM ver.2012-10-06 from 001__elm20180708_083741__dat00.bin

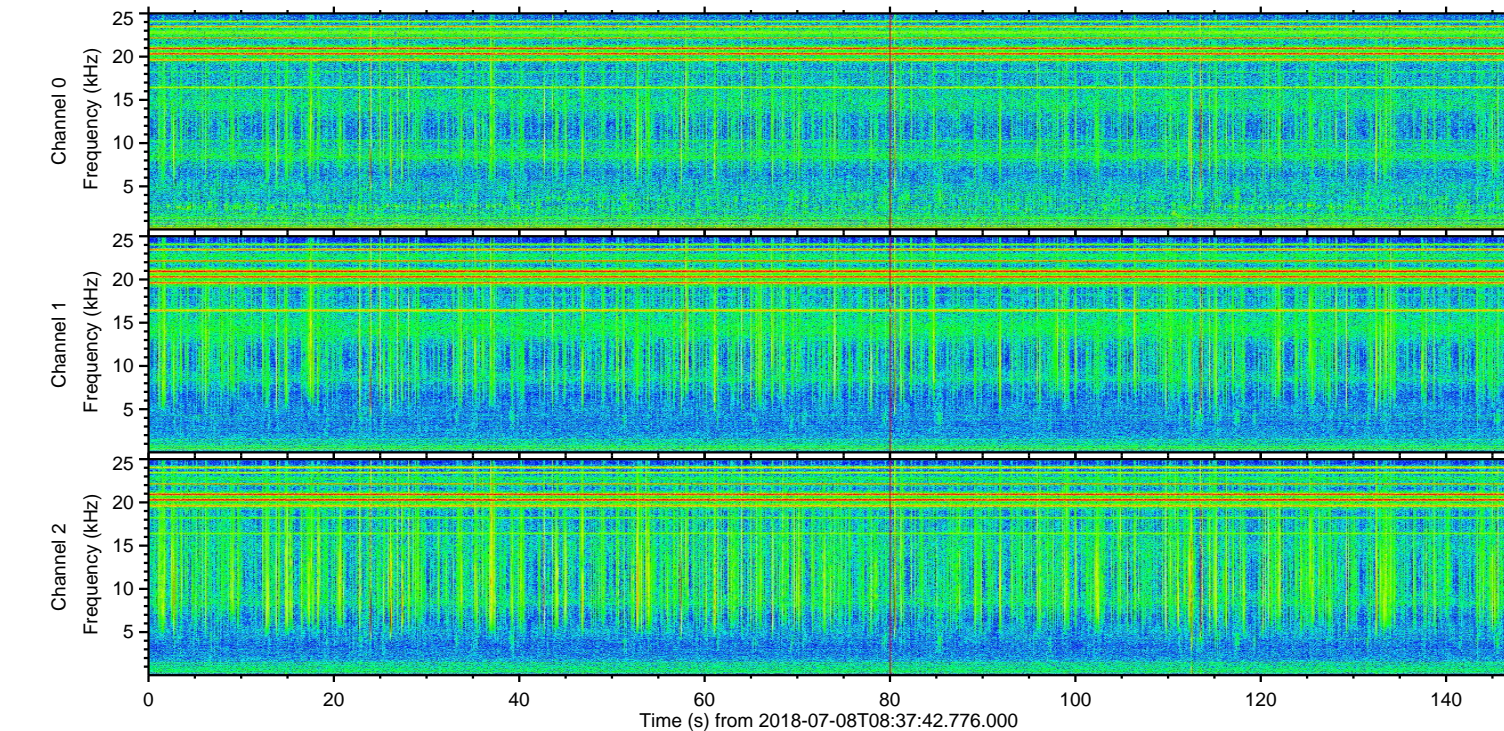
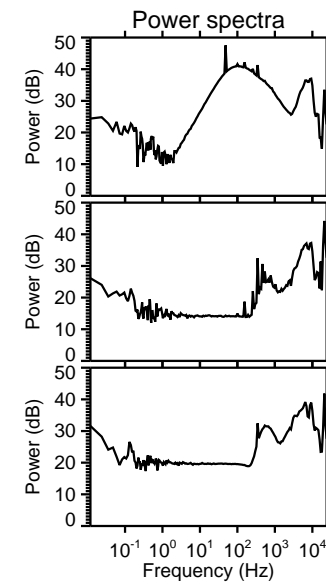
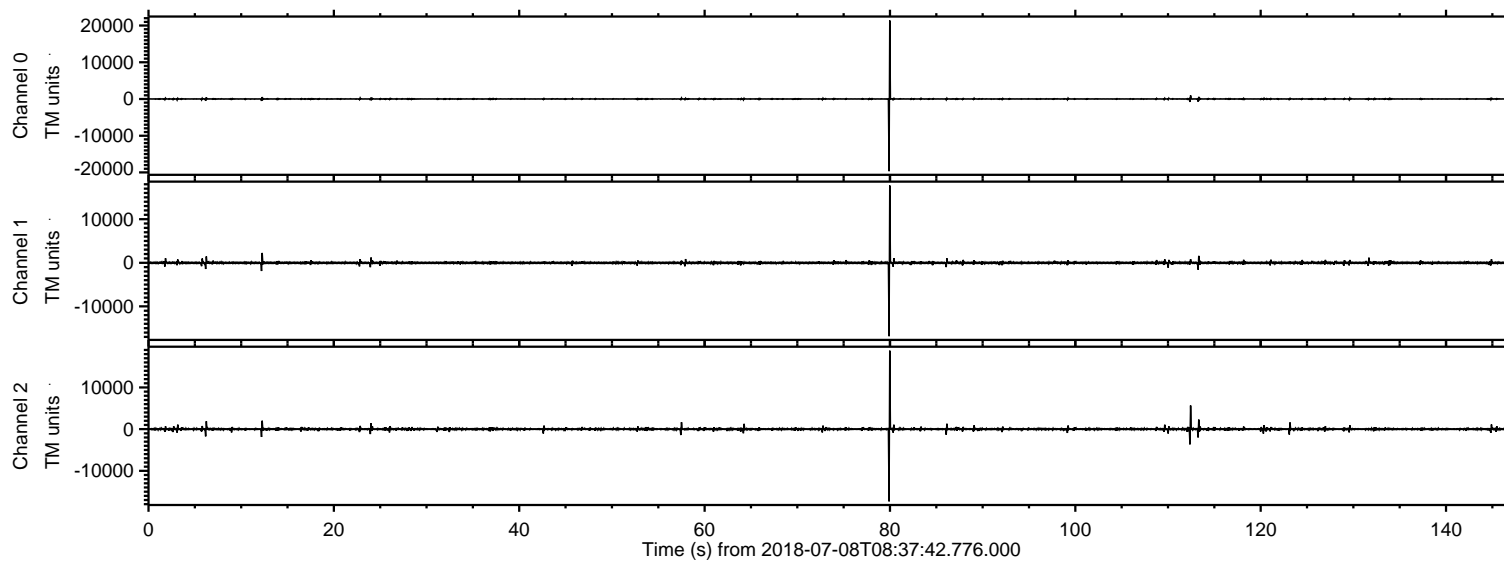
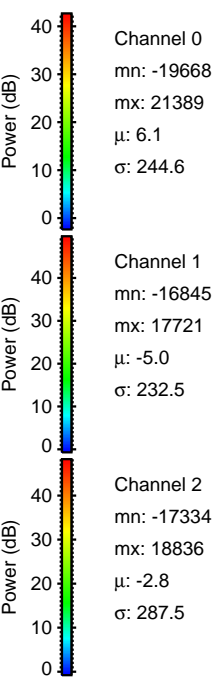
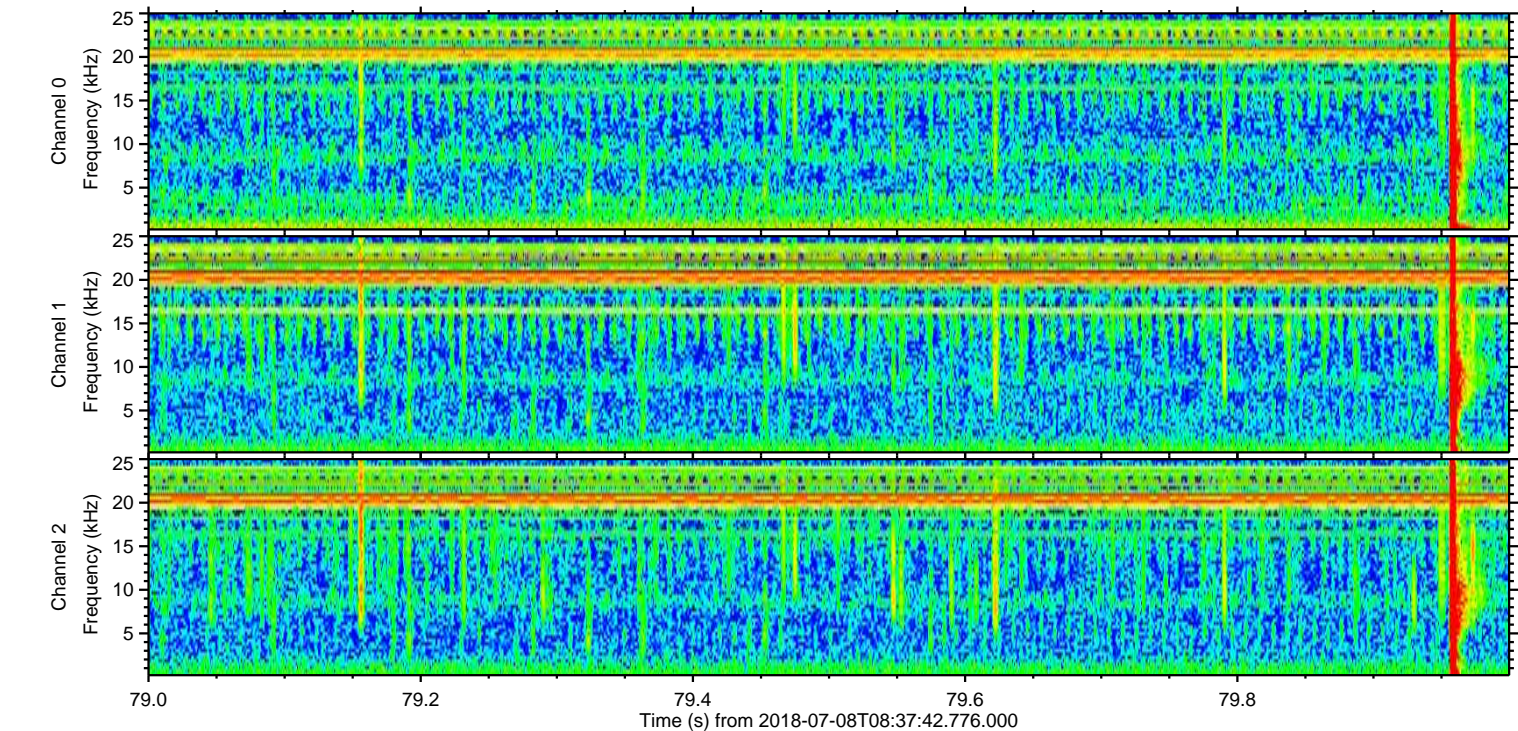
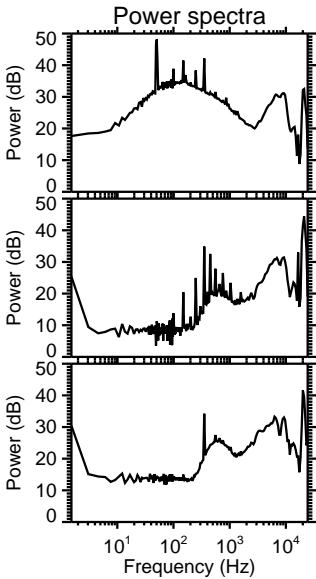
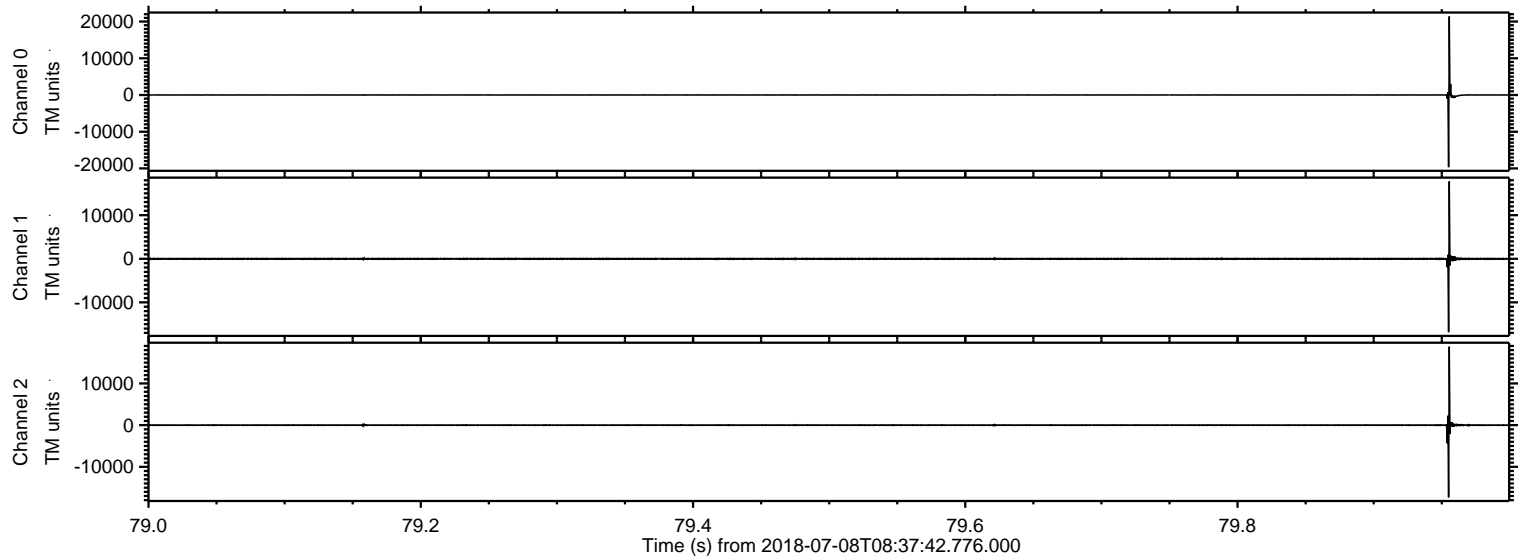

ELMAVAN 3D WAVEFORMS (Measured data sampled at 50 kHz) 51000 packets of 144 samples from 2018-07-08T08:37:42.776.000. Part 113/147

Processed Sun Jul 8 10:45:48 2018 by ELM ver.2012-10-06 from 001__elm20180708_083741__dat00.bin

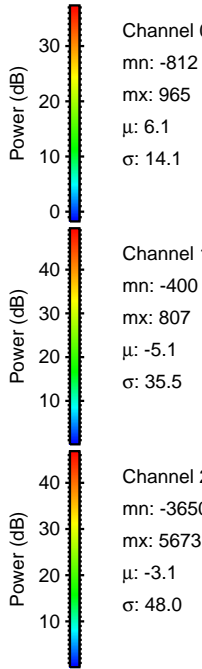
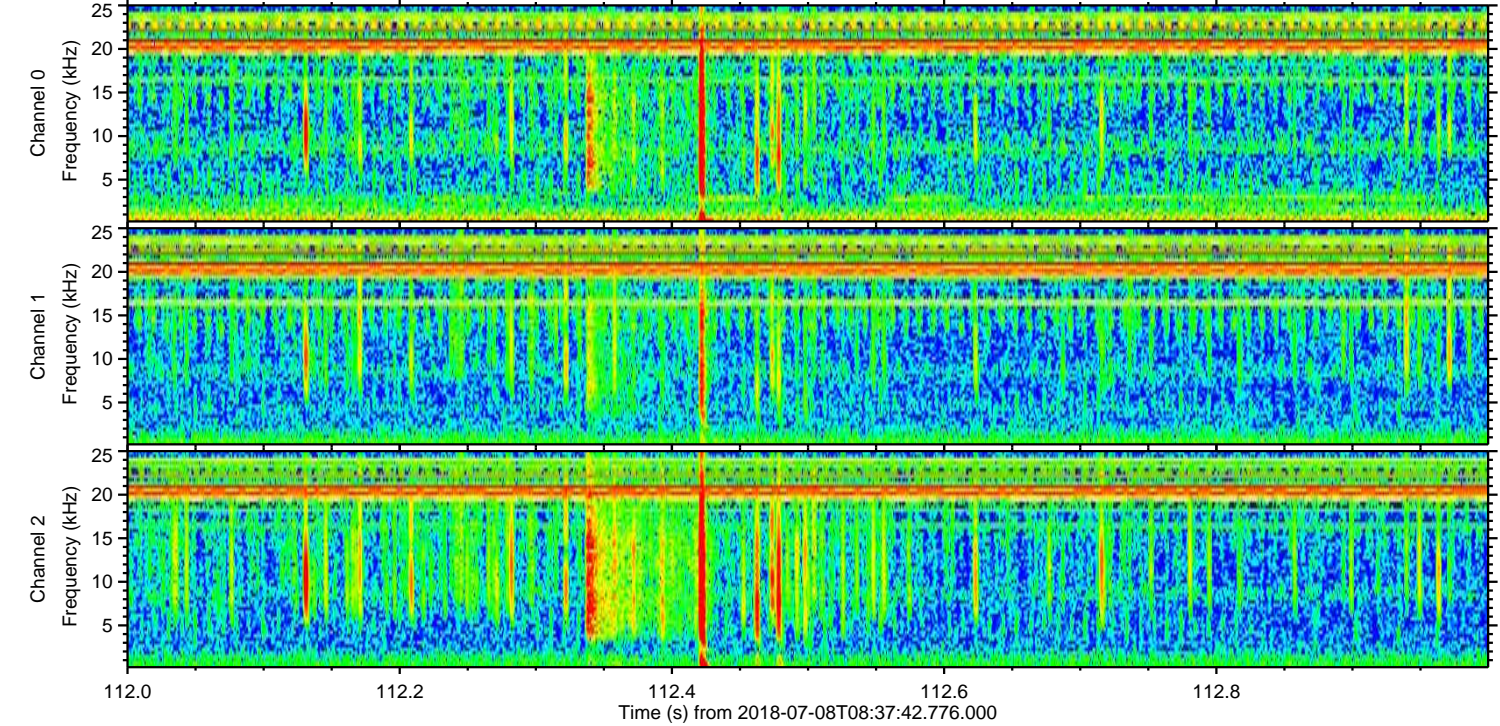
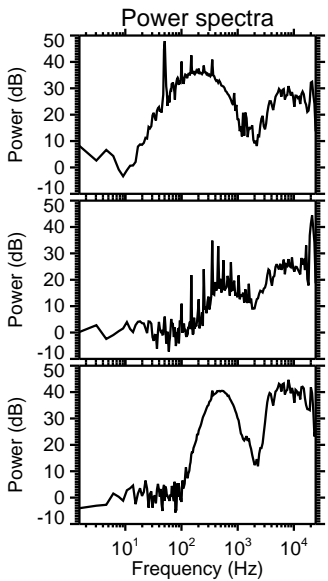
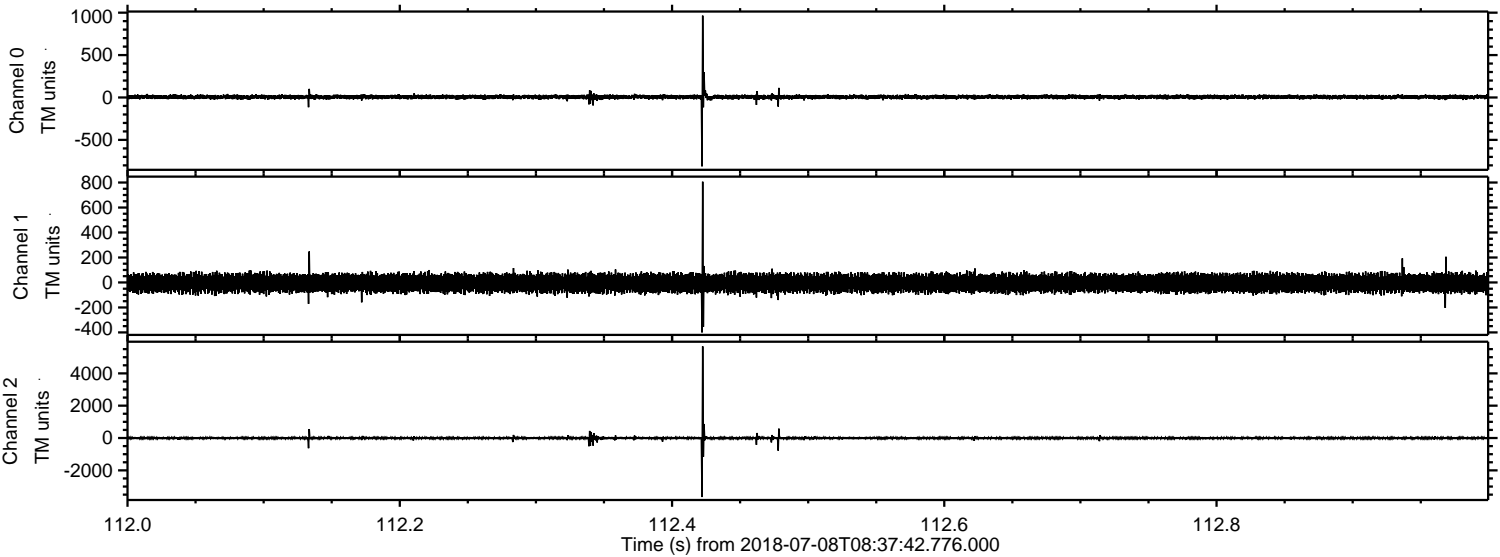

ELMAVAN 3D WAVEFORMS (Measured data sampled at 50 kHz) 51000 packets of 144 samples from 2018-07-08T08:37:42.776.000. Part 114/147

Processed Sun Jul 8 10:45:48 2018 by ELM ver.2012-10-06 from 001__elm20180708_083741__dat00.bin

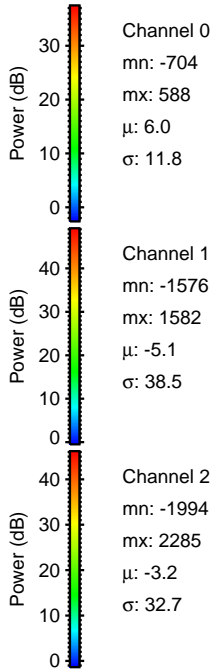
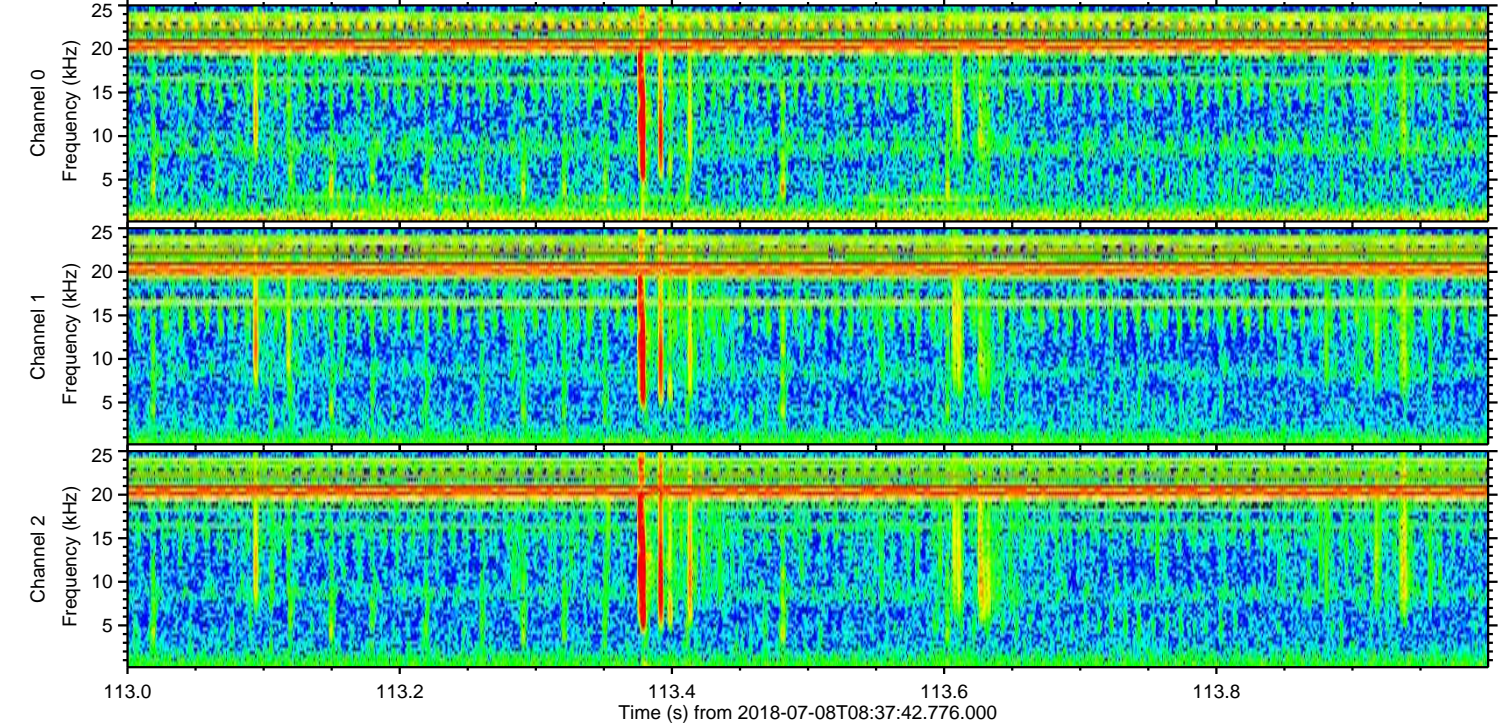
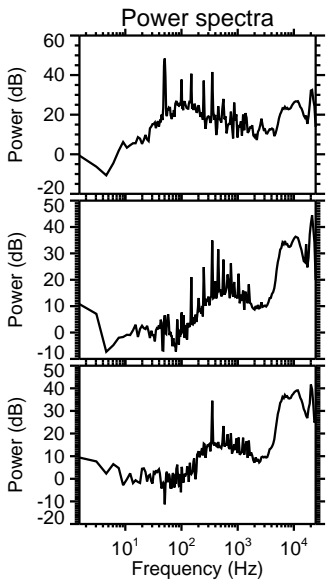
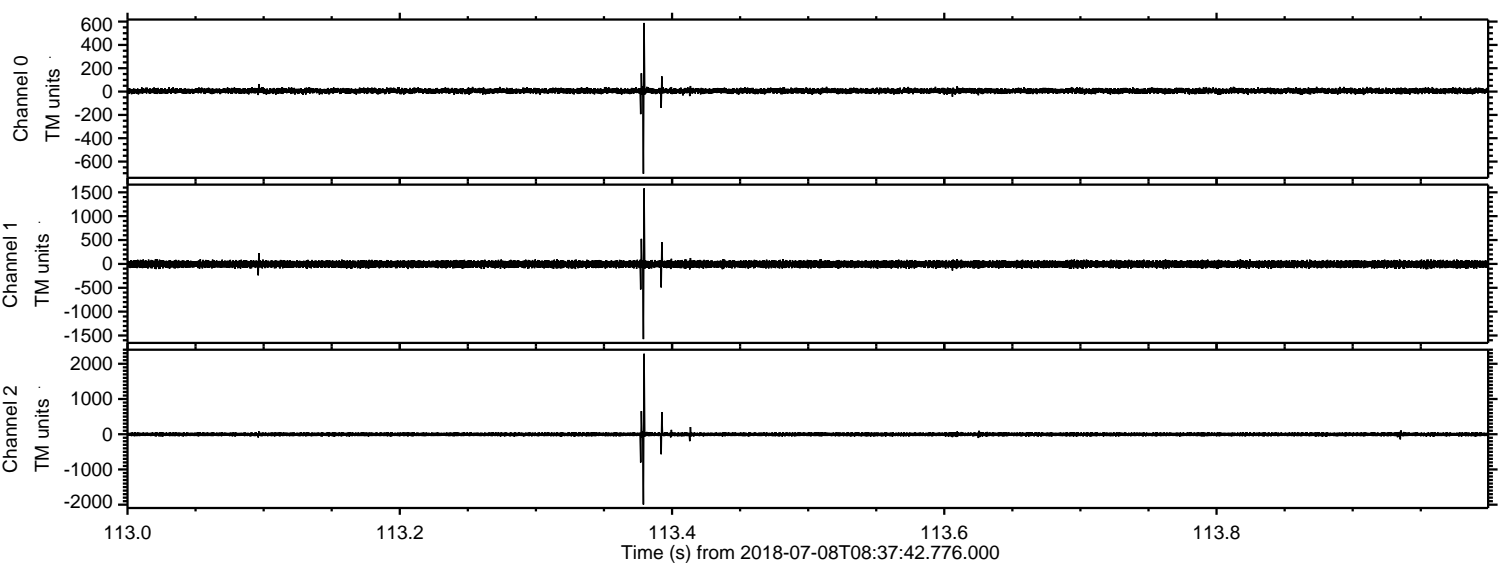

Processed Sun Jul 8 10:45:49 2018 by ELM ver.2012-10-06 from 001__elm20180708_083741__dat00.bin

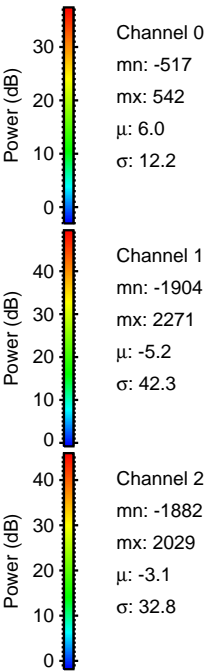
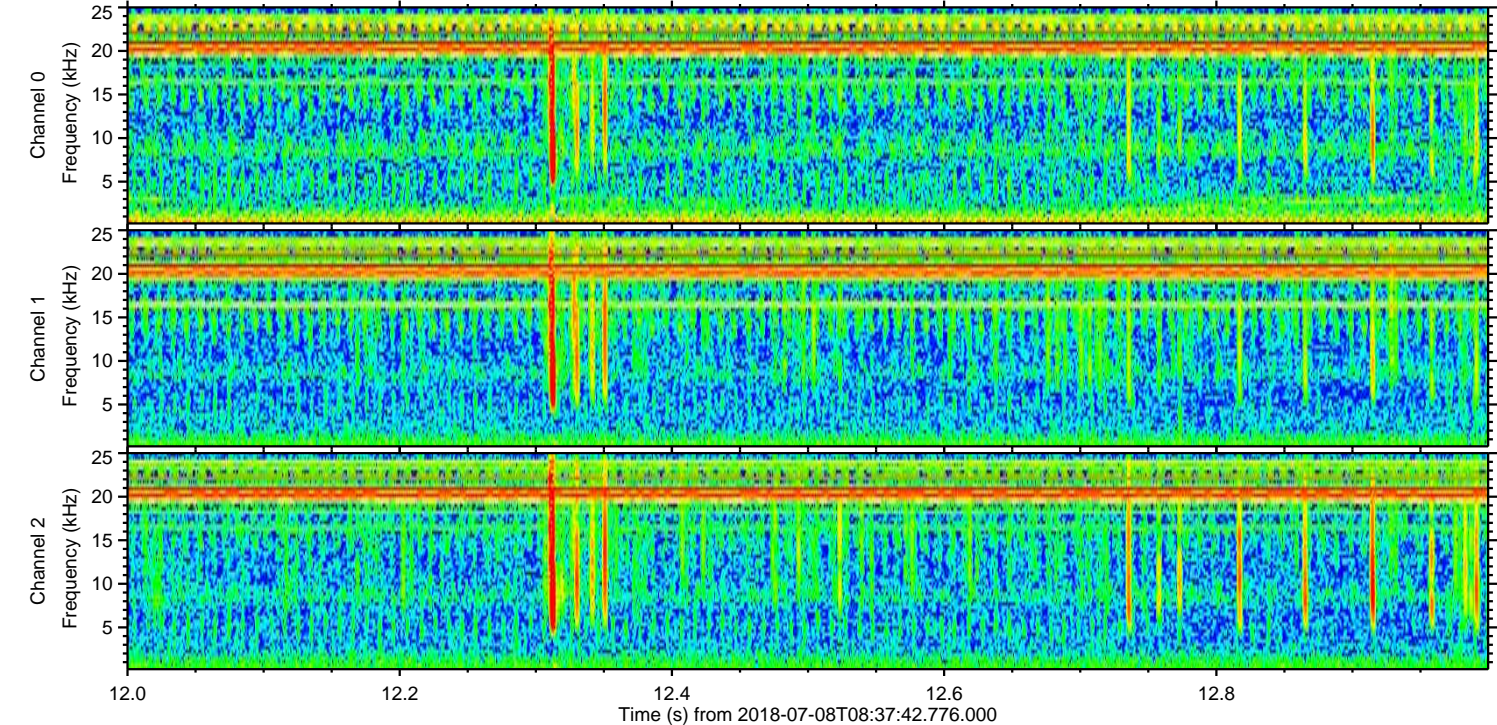
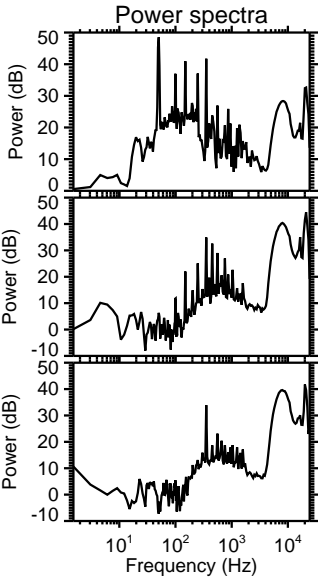
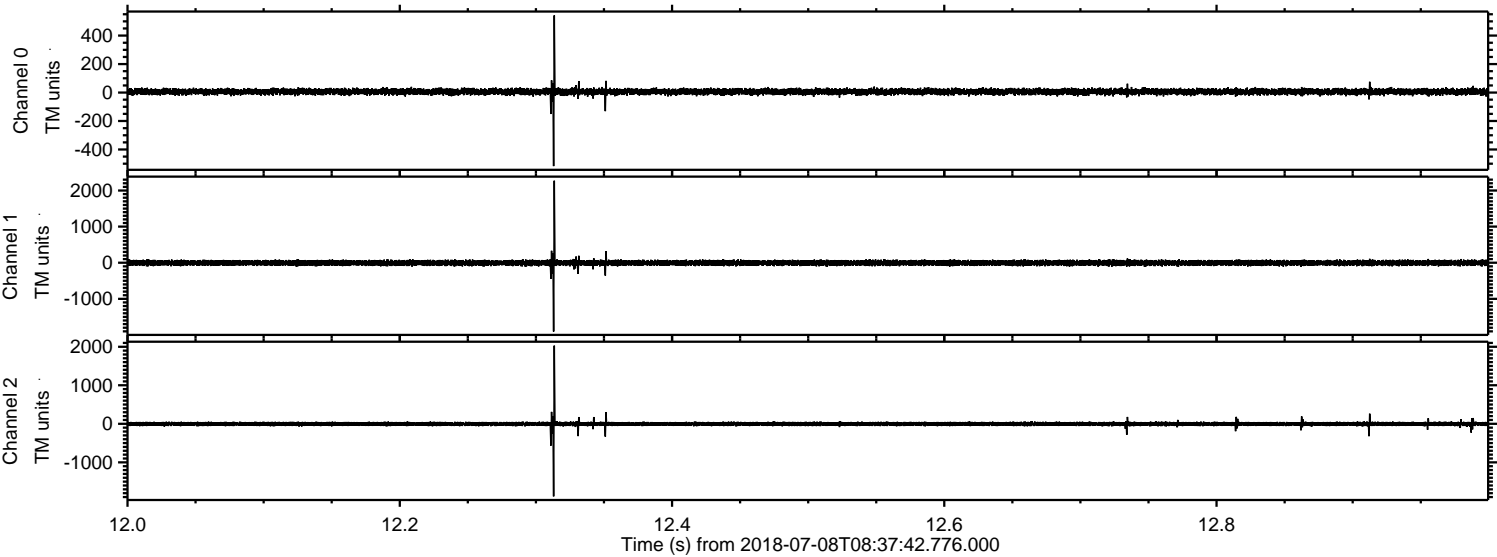

Processed Sun Jul 8 10:45:50 2018 by ELM ver.2012-10-06 from 001__elm20180708_083741__dat00.bin

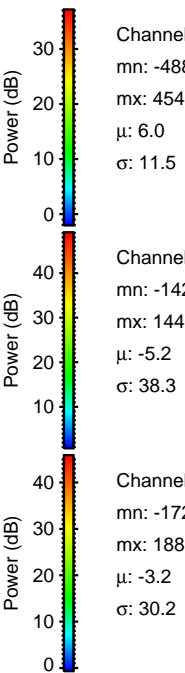
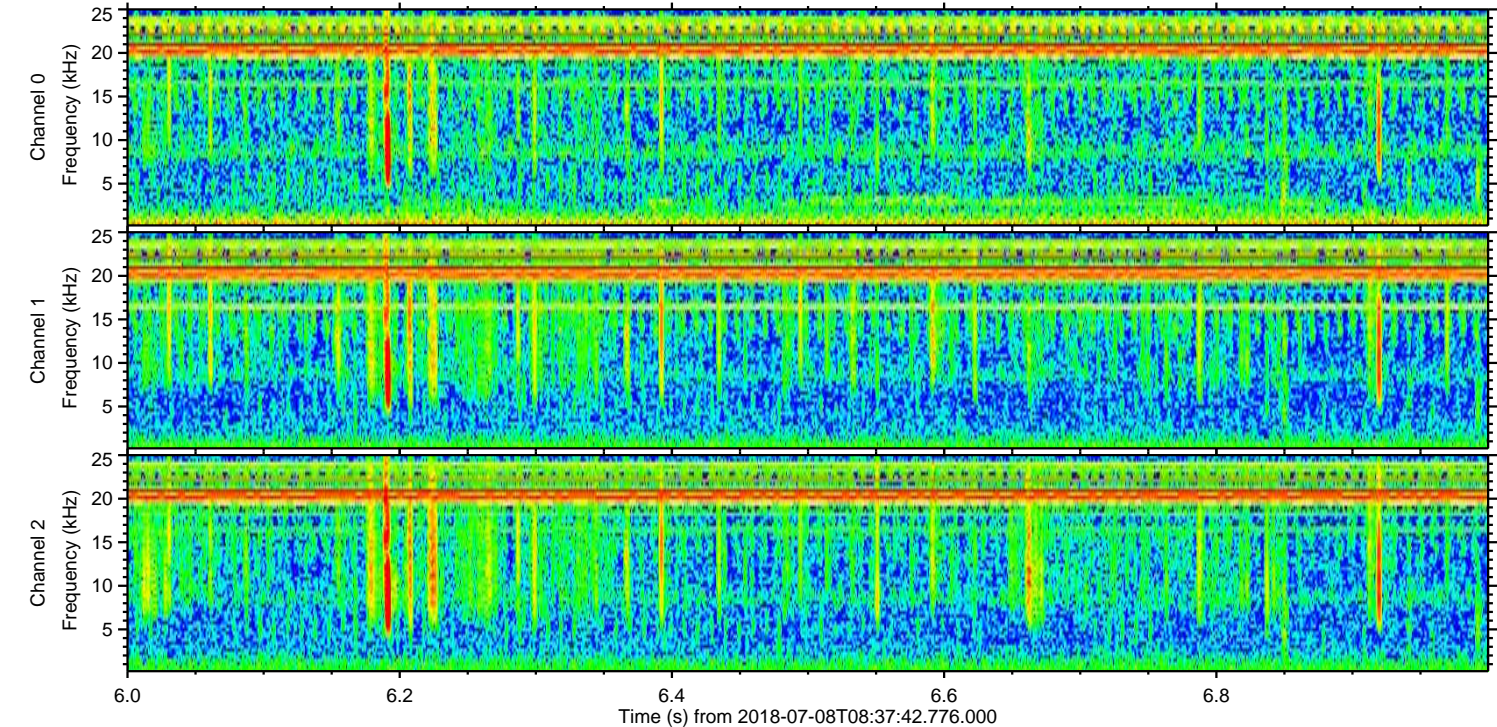
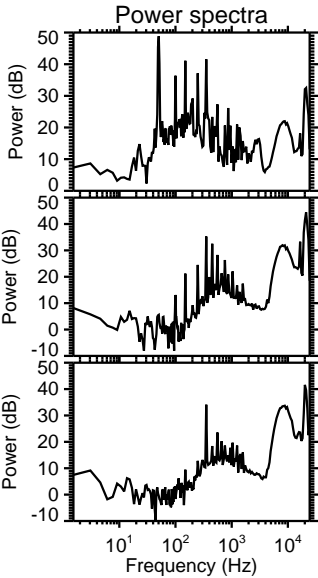
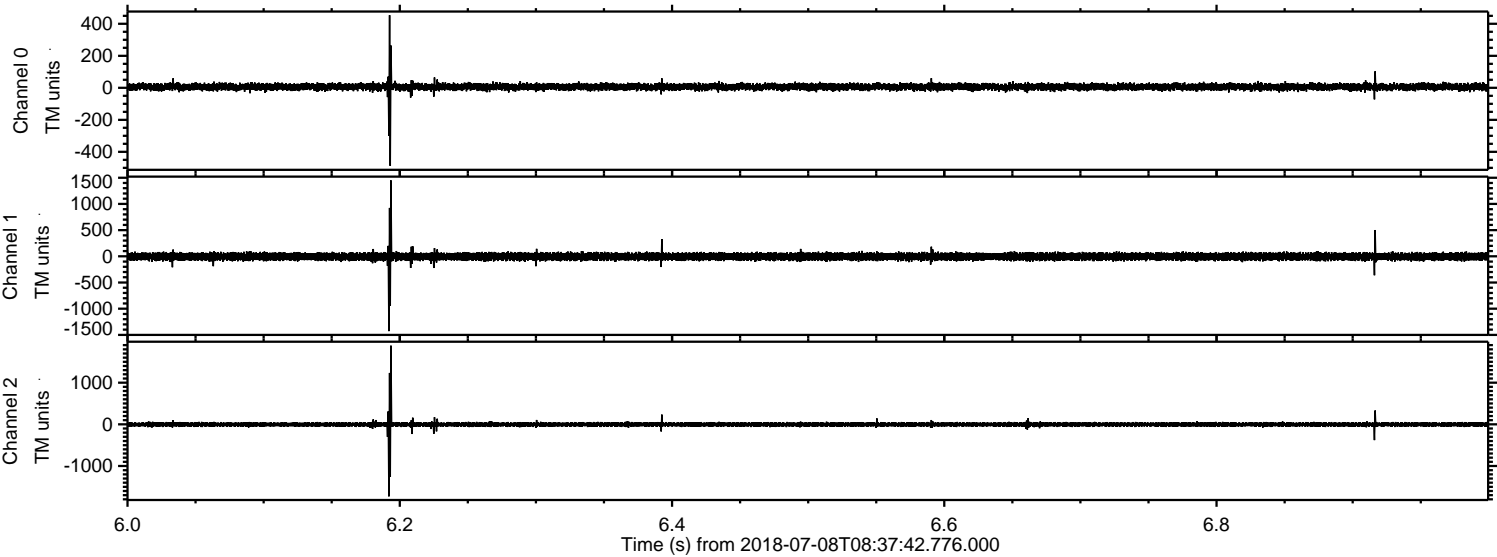

Processed Sun Jul 8 10:45:50 2018 by ELM ver.2012-10-06 from 001__elm20180708_083741__dat00.bin

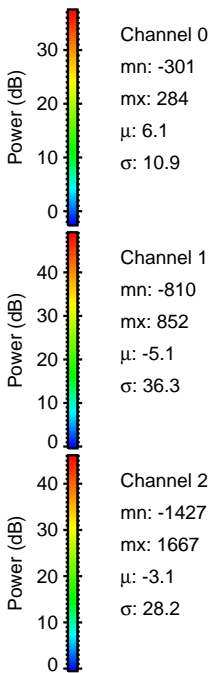
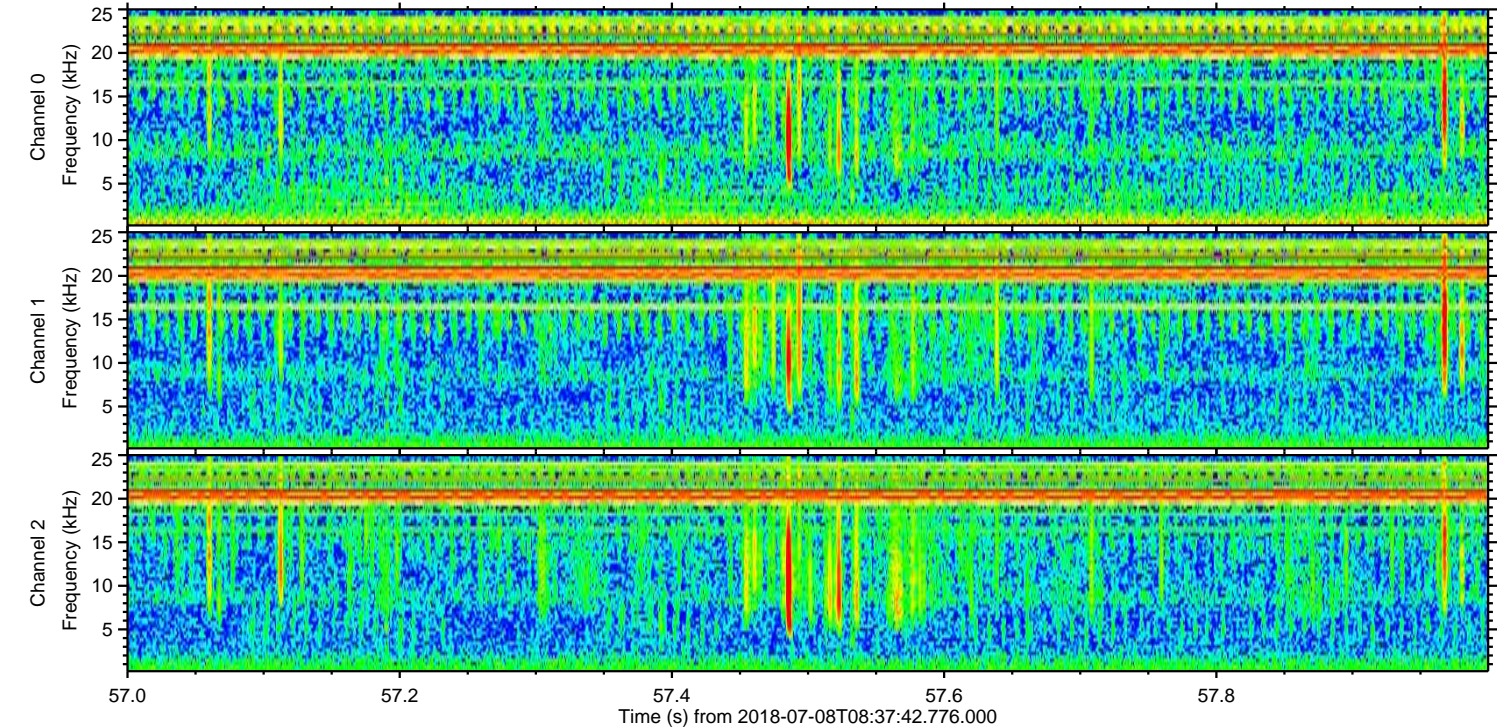
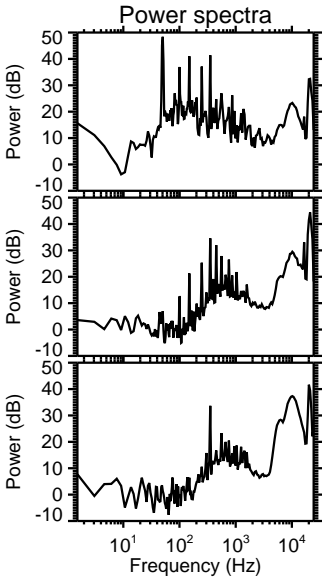
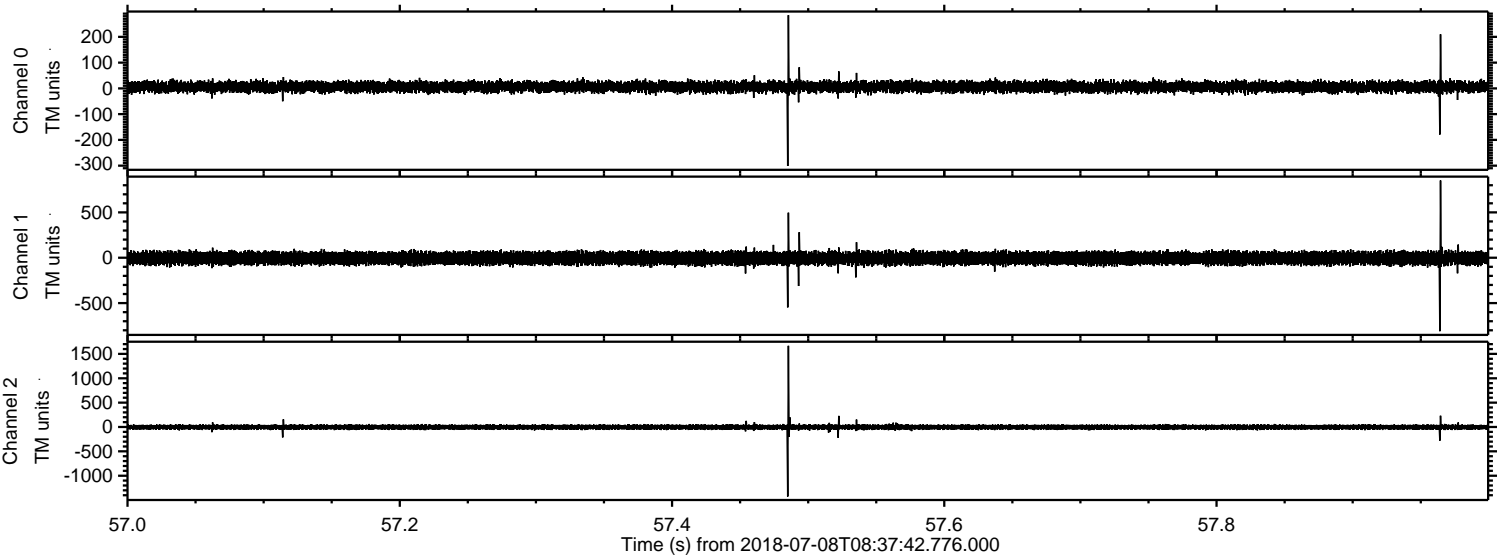

ELMAVAN 3D WAVEFORMS (Measured data sampled at 50 kHz) 51000 packets of 144 samples from 2018-07-08T08:37:42.776.000. Part 124/147

Processed Sun Jul 8 10:45:51 2018 by ELM ver.2012-10-06 from 001__elm20180708_083741__dat00.bin

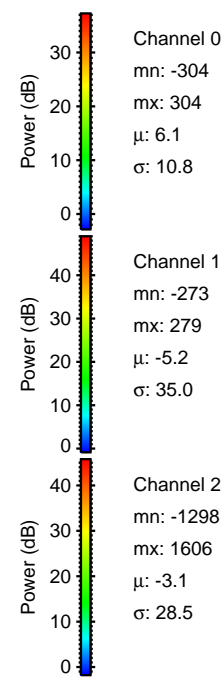
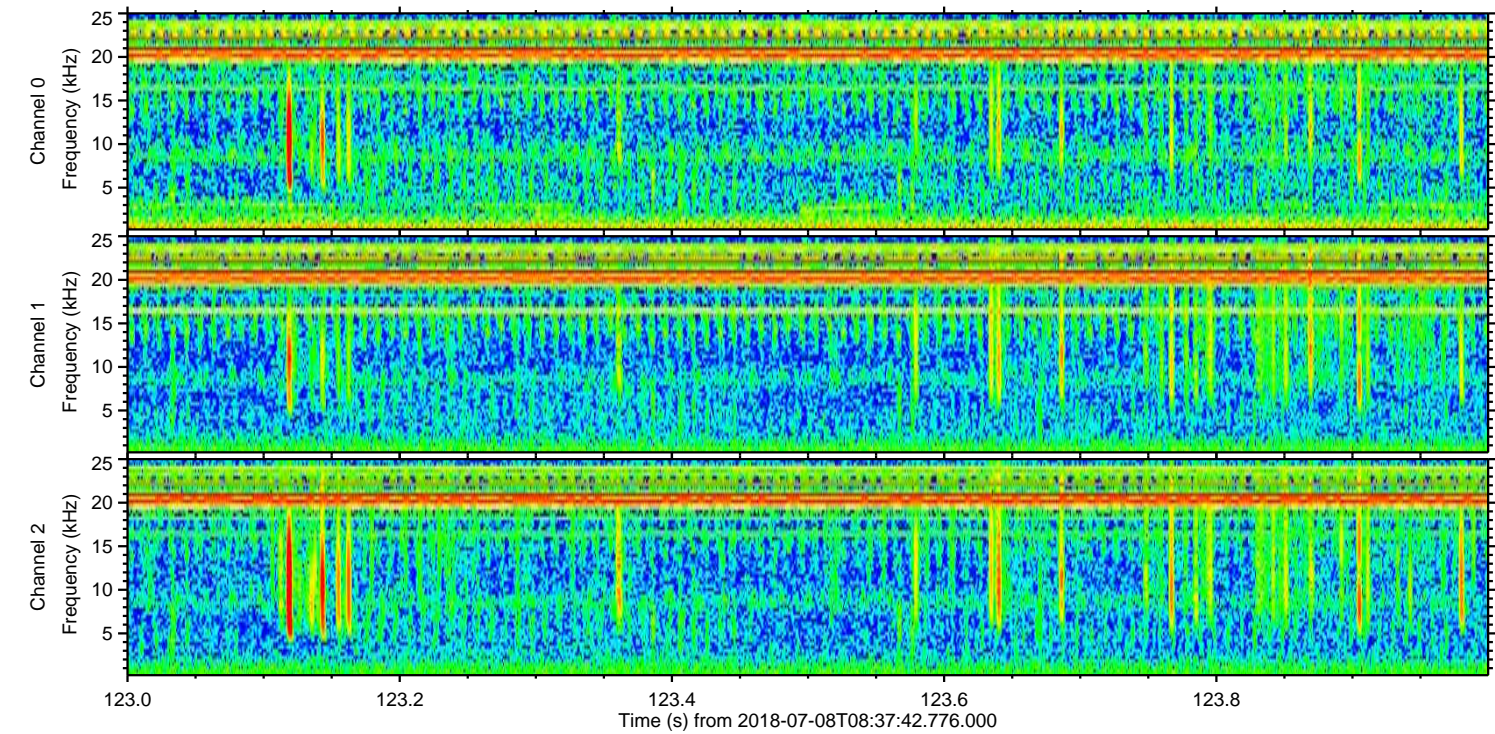
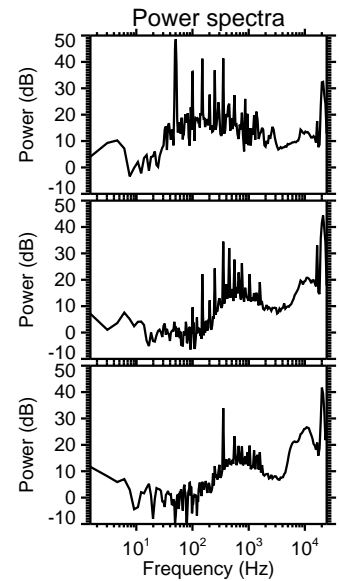
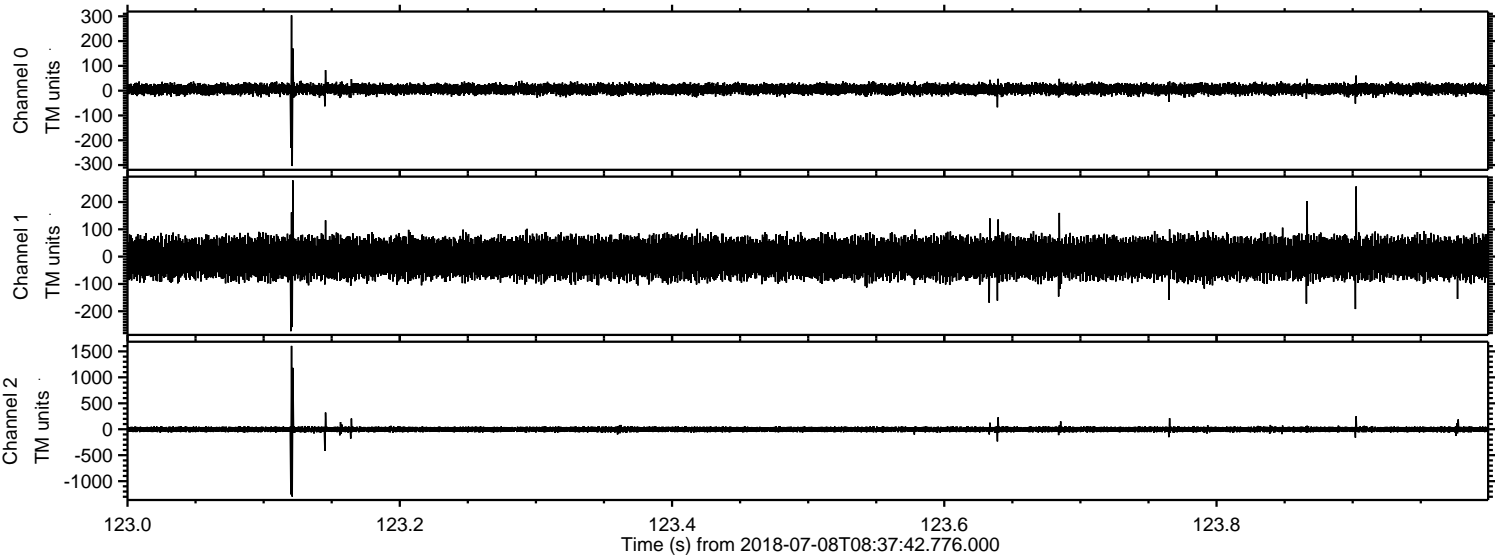

Processed Sun Jul 8 10:45:52 2018 by ELM ver.2012-10-06 from 001__elm20180708_083741__dat00.bin

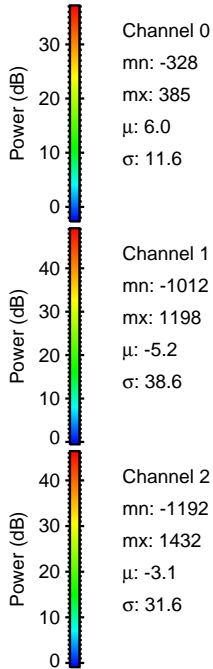
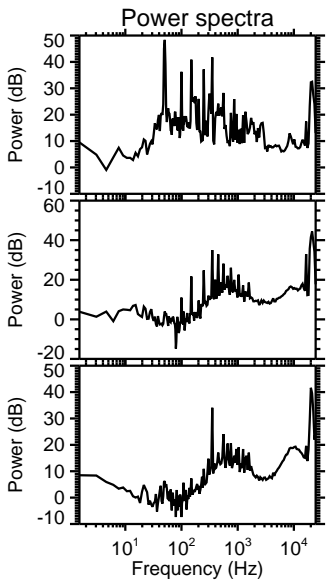
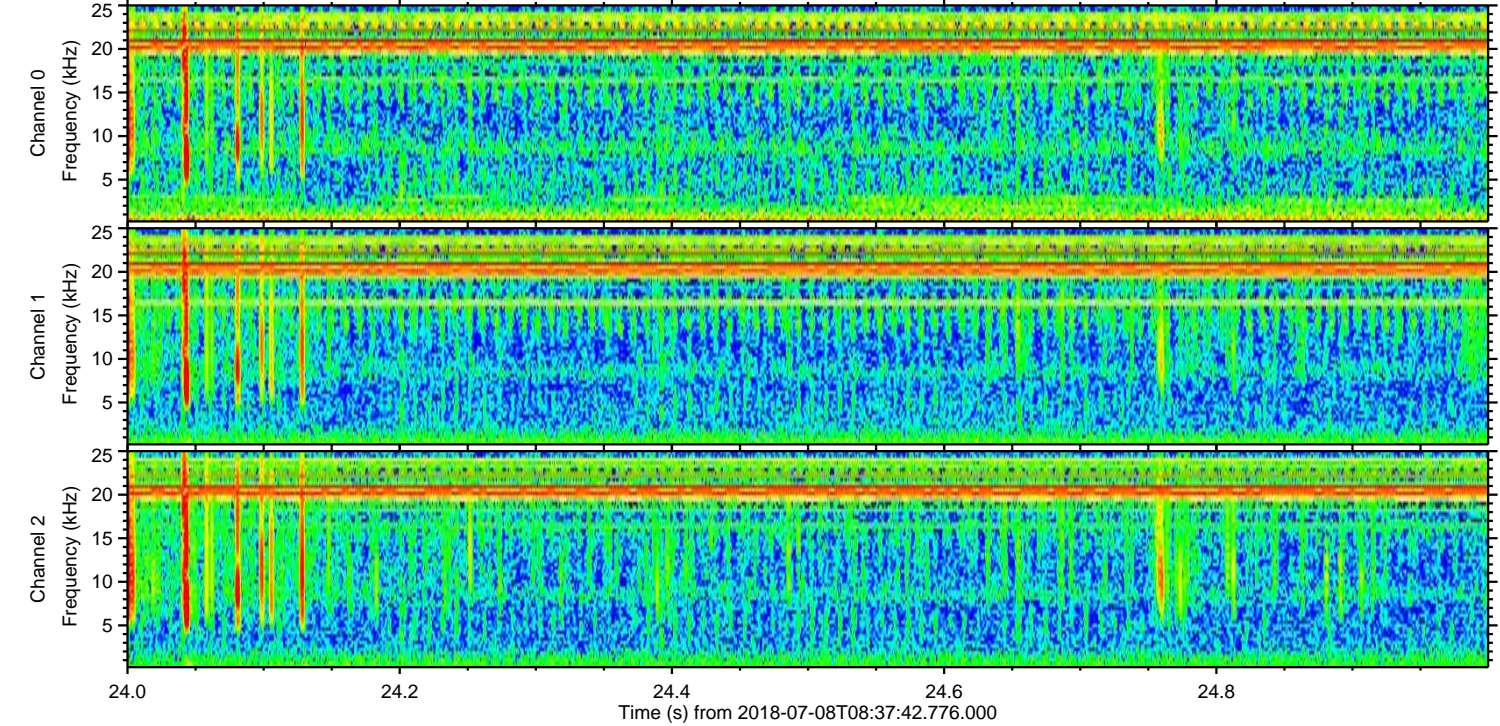
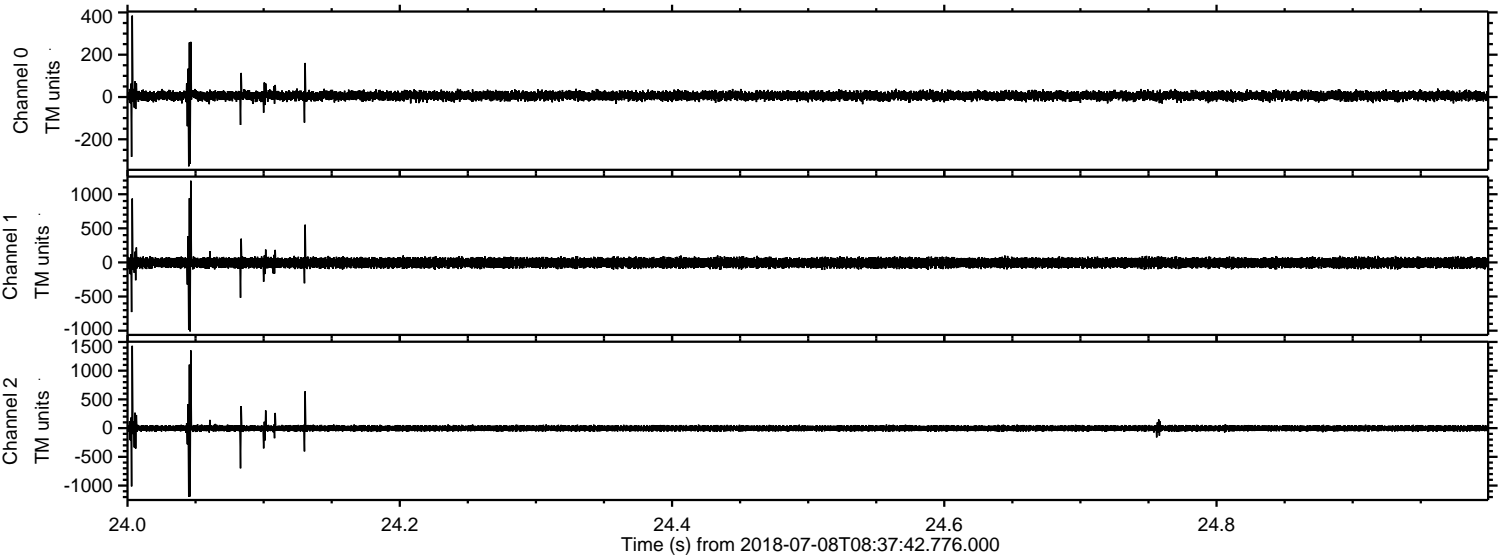

Channel 0
mn: -328
mx: 385
 μ : 6.0
 σ : 11.6

Channel 1
mn: -1012
mx: 1198
 μ : -5.2
 σ : 38.6

Channel 2
mn: -1192
mx: 1432
 μ : -3.1
 σ : 31.6

Processed Sun Jul 8 10:45:53 2018 by ELM ver.2012-10-06 from 001__elm20180708_083741__dat00.bin

