

# ELMAVAN 3D WAVEFORMS (Measured data sampled at 50 kHz) 51000 packets of 144 samples from 2018-07-08T08:17:41.933.999.

Processed Sun Jul 8 10:25:14 2018 by ELM ver.2012-10-06 from 001\_\_elm20180708\_081740\_\_dat00.bin

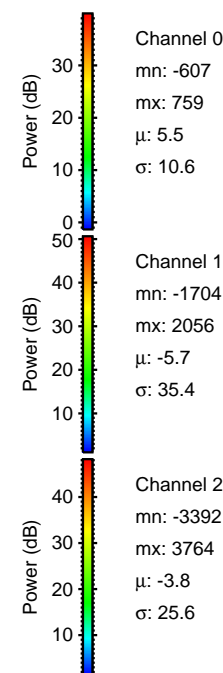

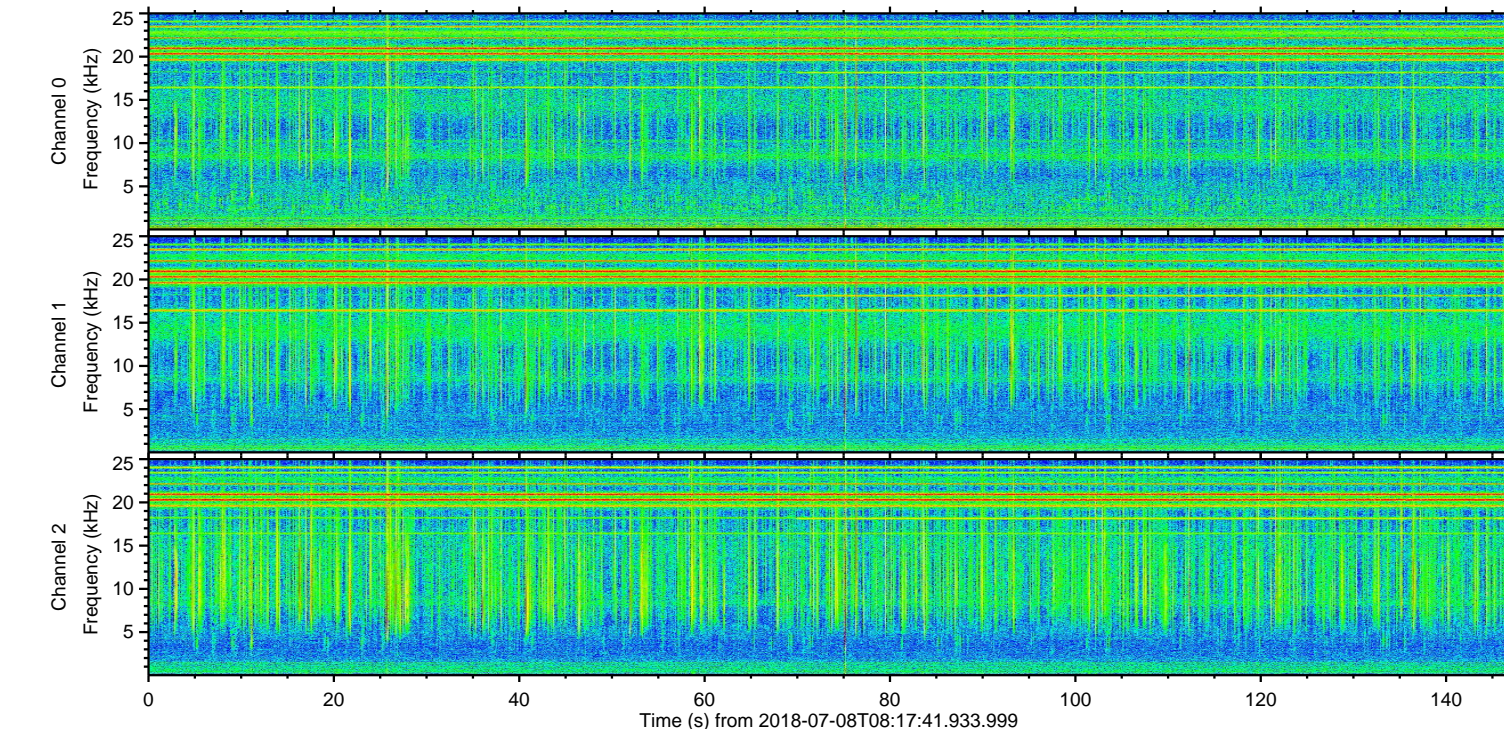
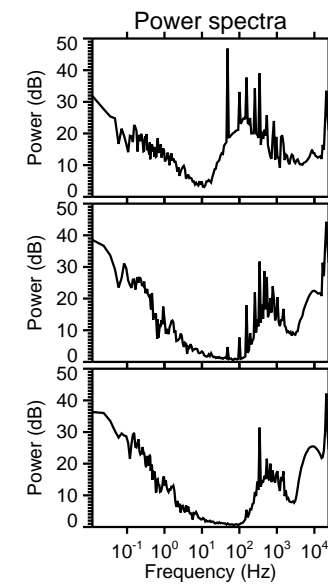
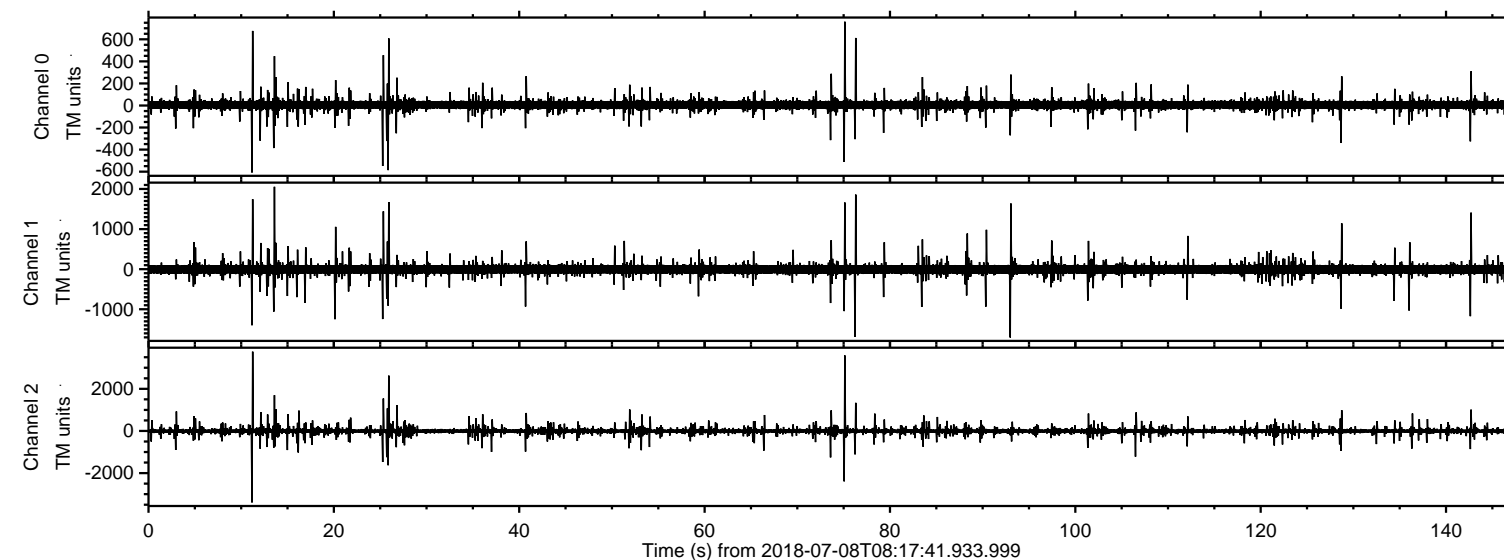

Processed Sun Jul 8 10:25:20 2018 by ELM ver.2012-10-06 from 001\_\_elm20180708\_081740\_\_dat00.bin

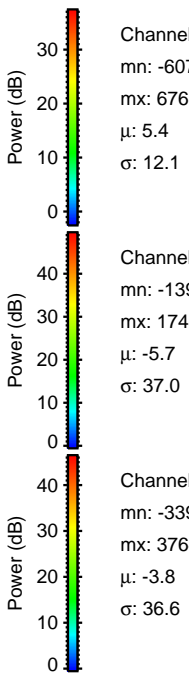
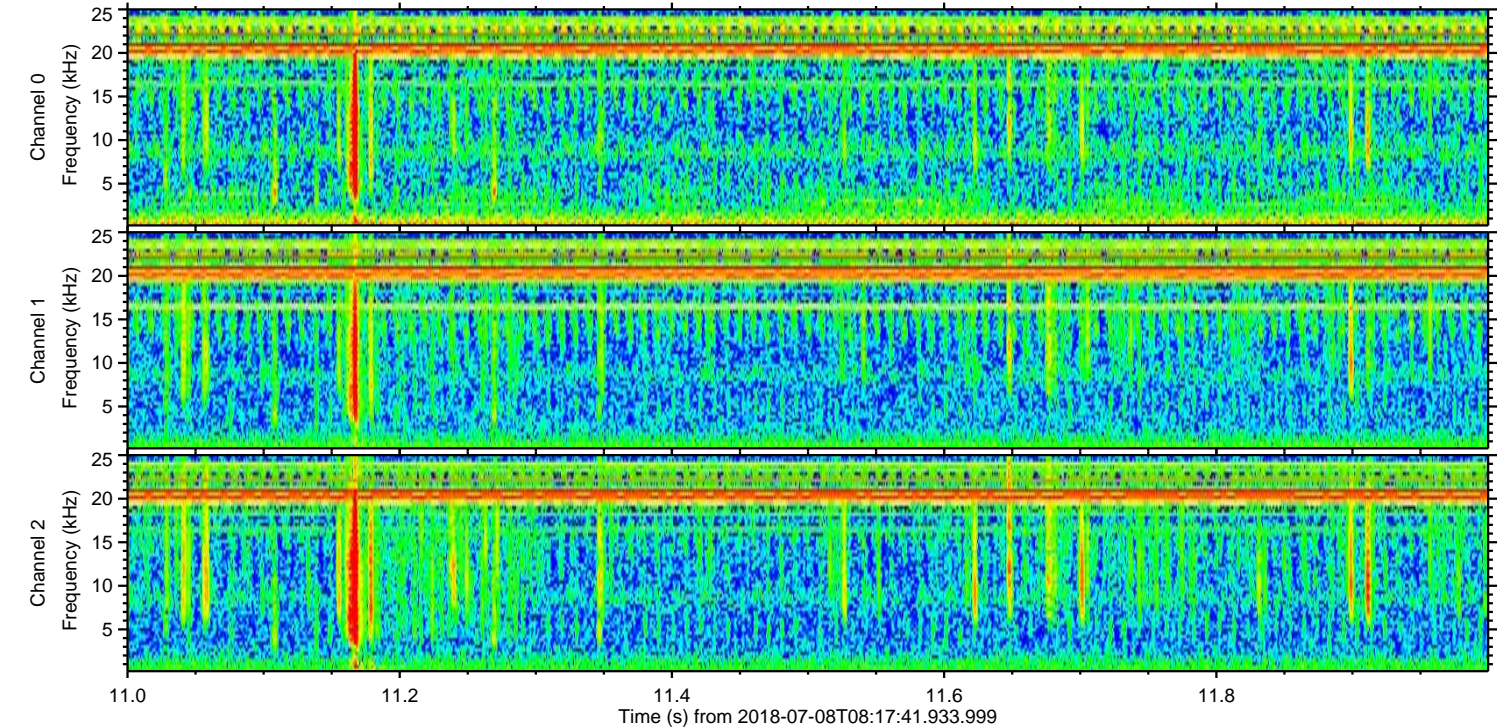
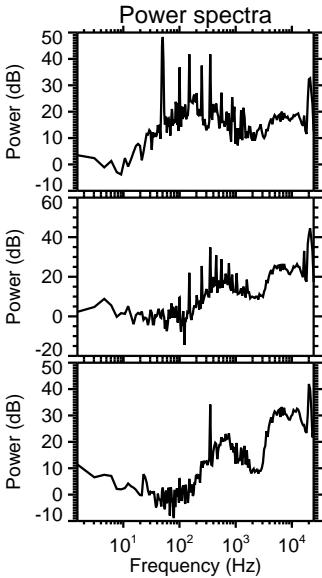
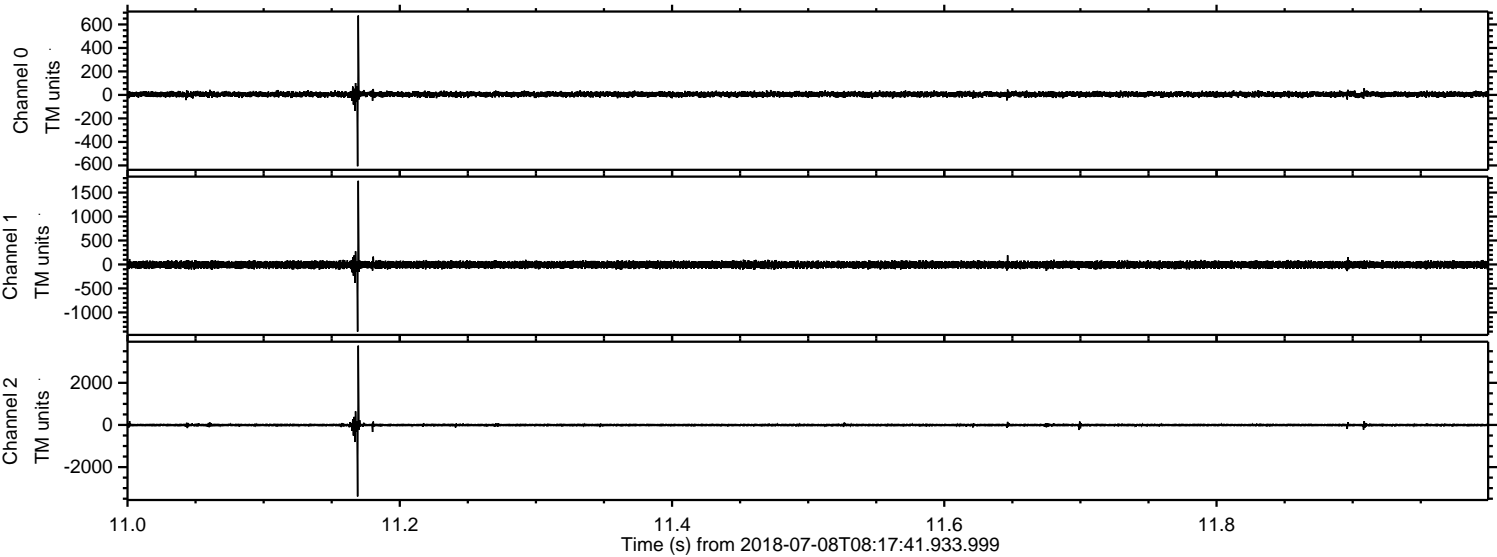



Processed Sun Jul 8 10:25:21 2018 by ELM ver.2012-10-06 from 001\_\_elm20180708\_081740\_\_dat00.bin

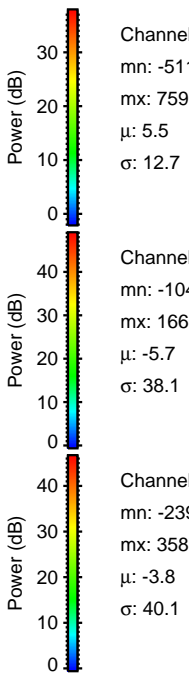
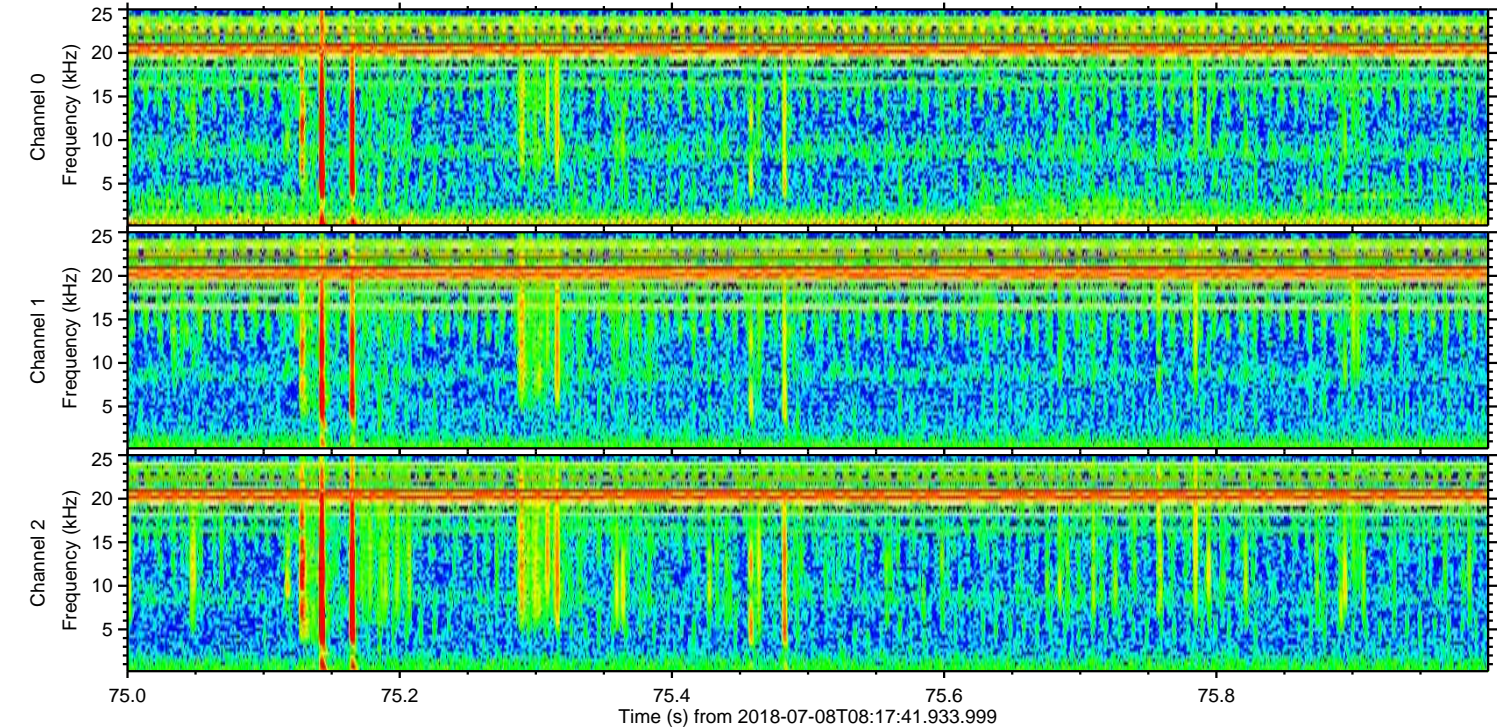
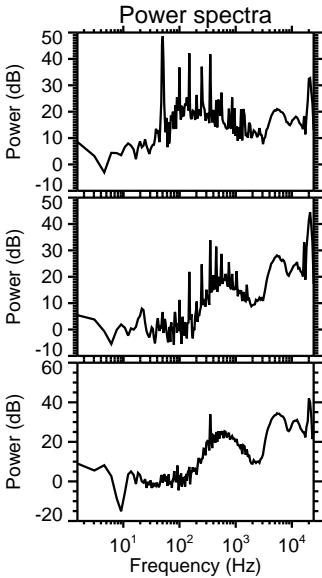
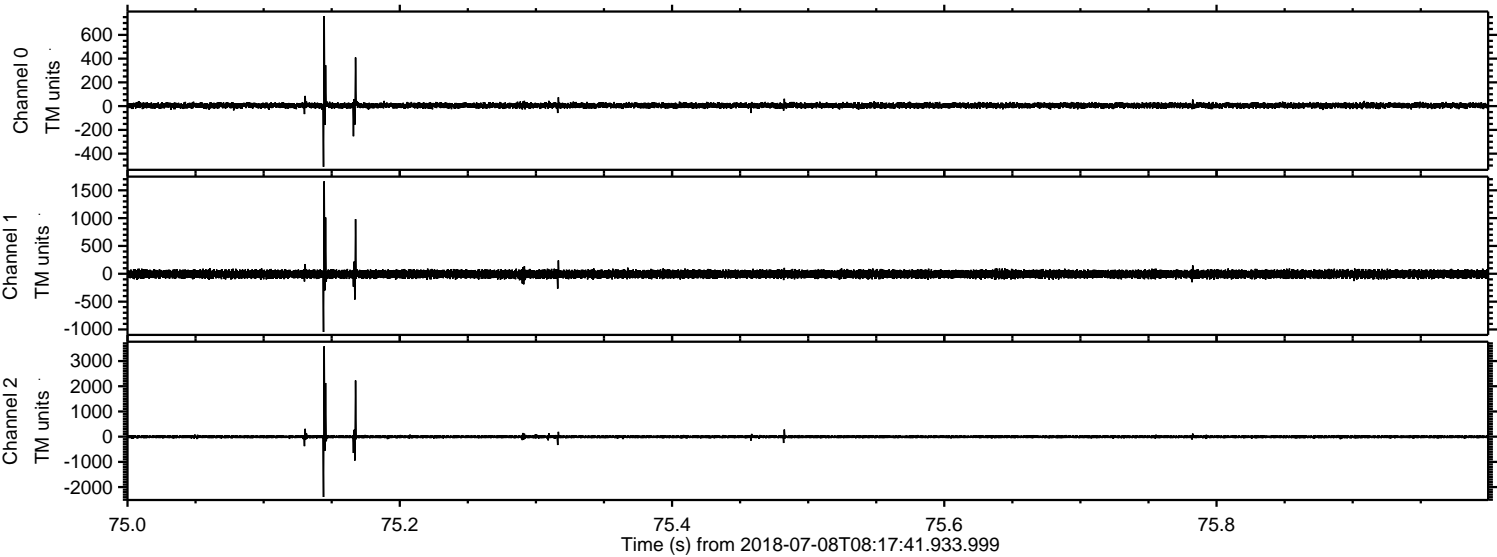



ELMAVAN 3D WAVEFORMS (Measured data sampled at 50 kHz) 51000 packets of 144 samples from 2018-07-08T08:17:41.933.999. Part 26/147

Processed Sun Jul 8 10:25:22 2018 by ELM ver.2012-10-06 from 001\_\_elm20180708\_081740\_\_dat00.bin

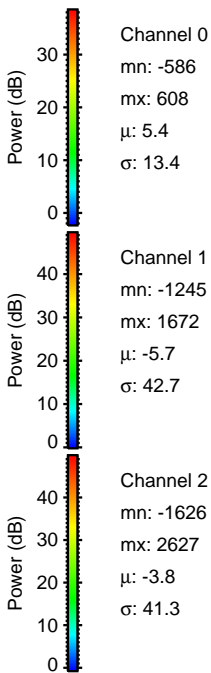
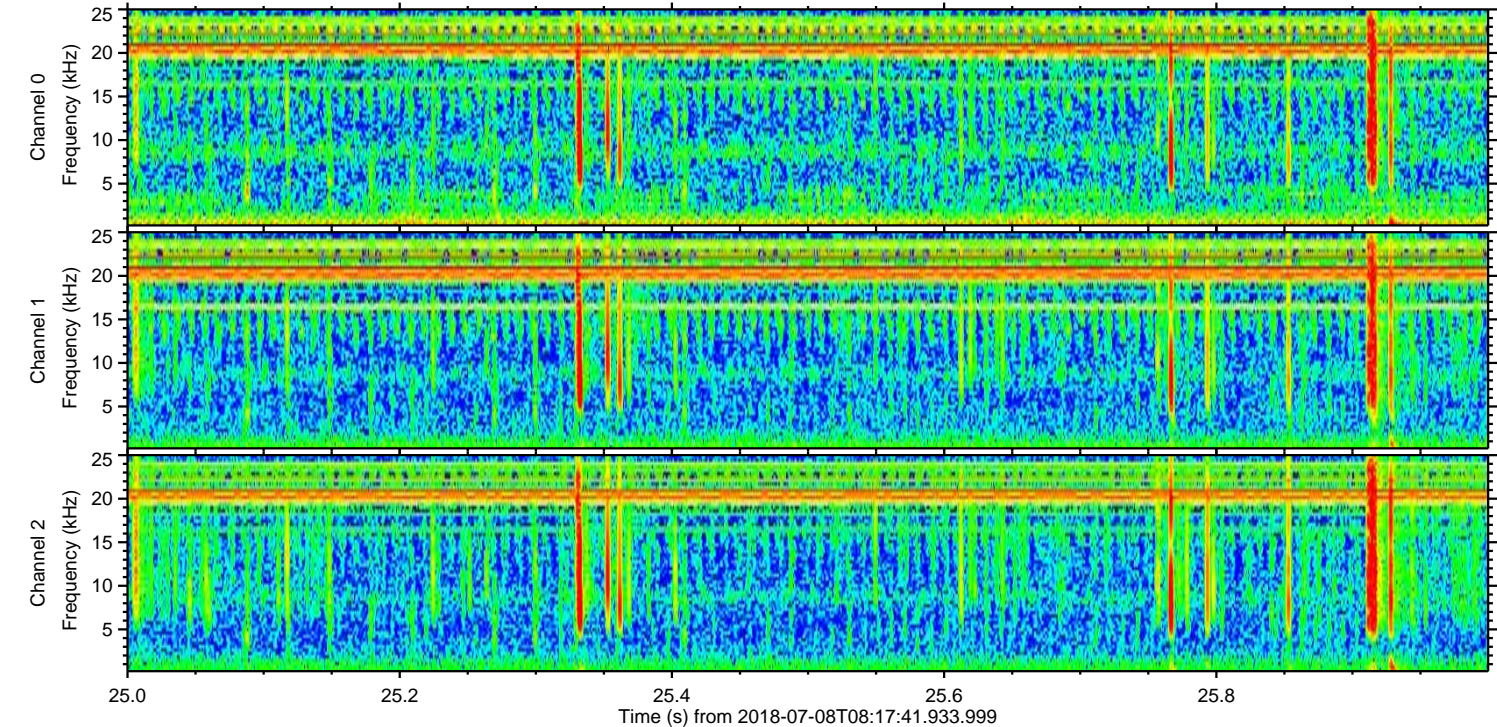
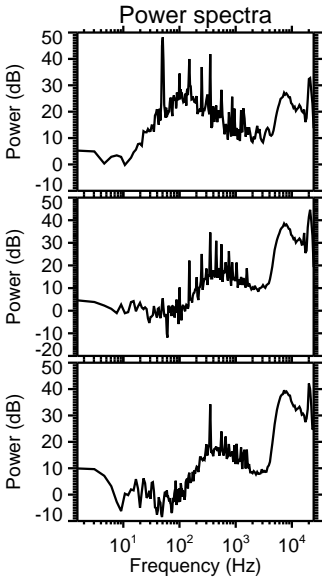
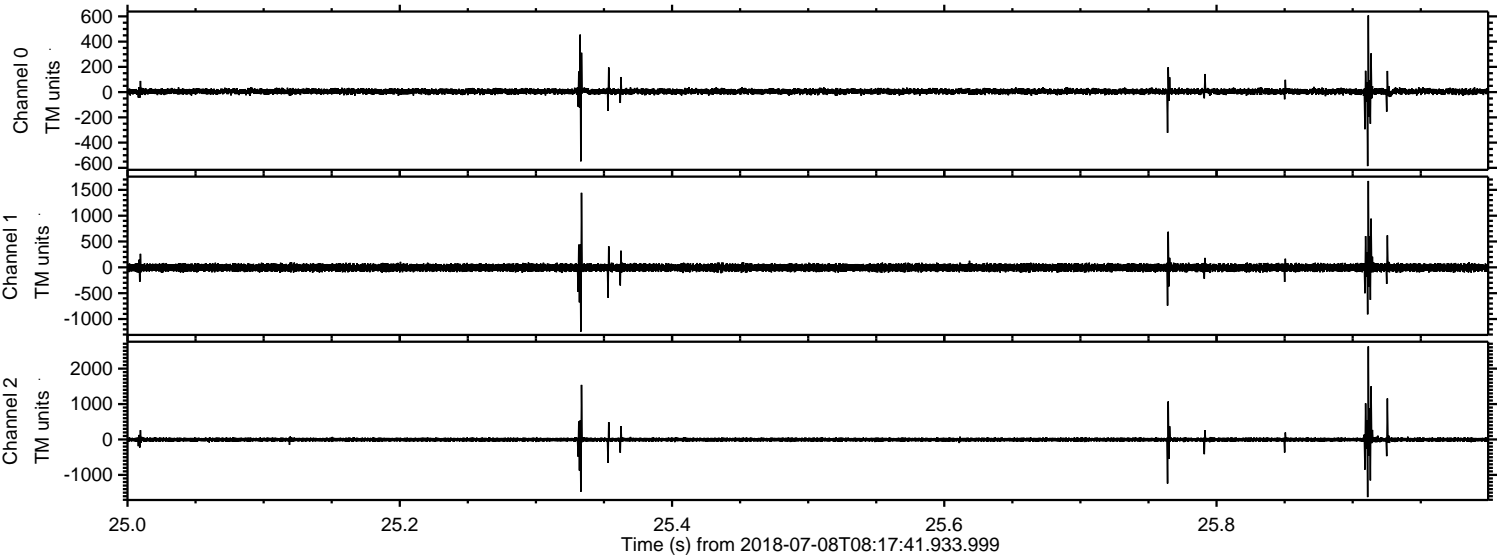



Processed Sun Jul 8 10:25:23 2018 by ELM ver.2012-10-06 from 001\_\_elm20180708\_081740\_\_dat00.bin

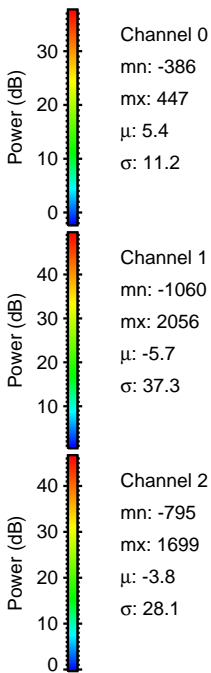
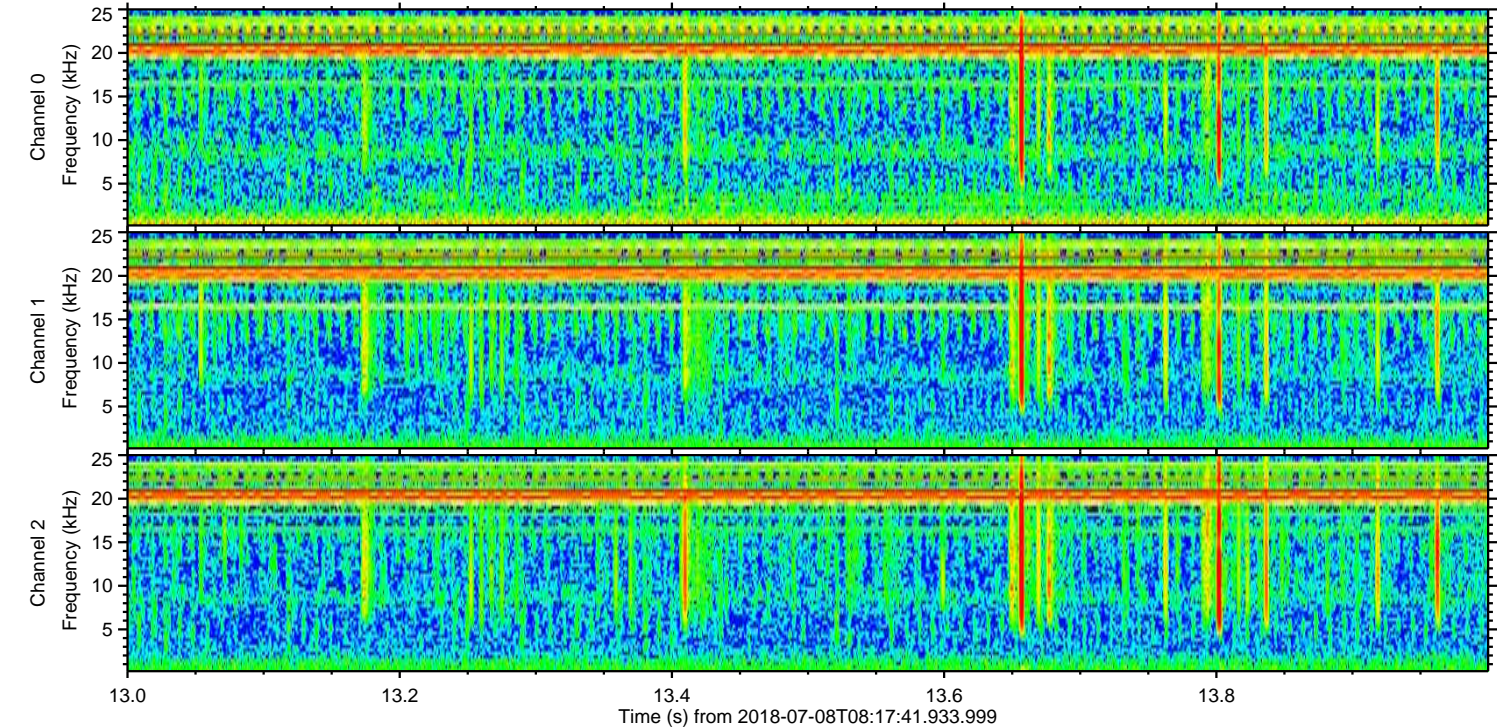
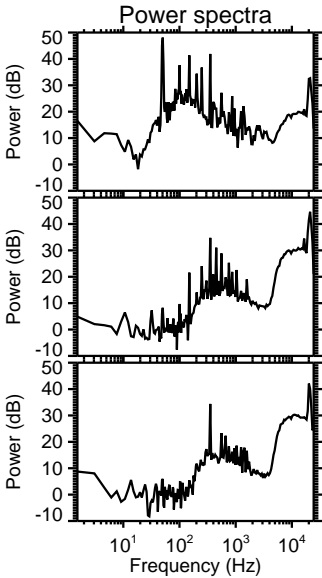
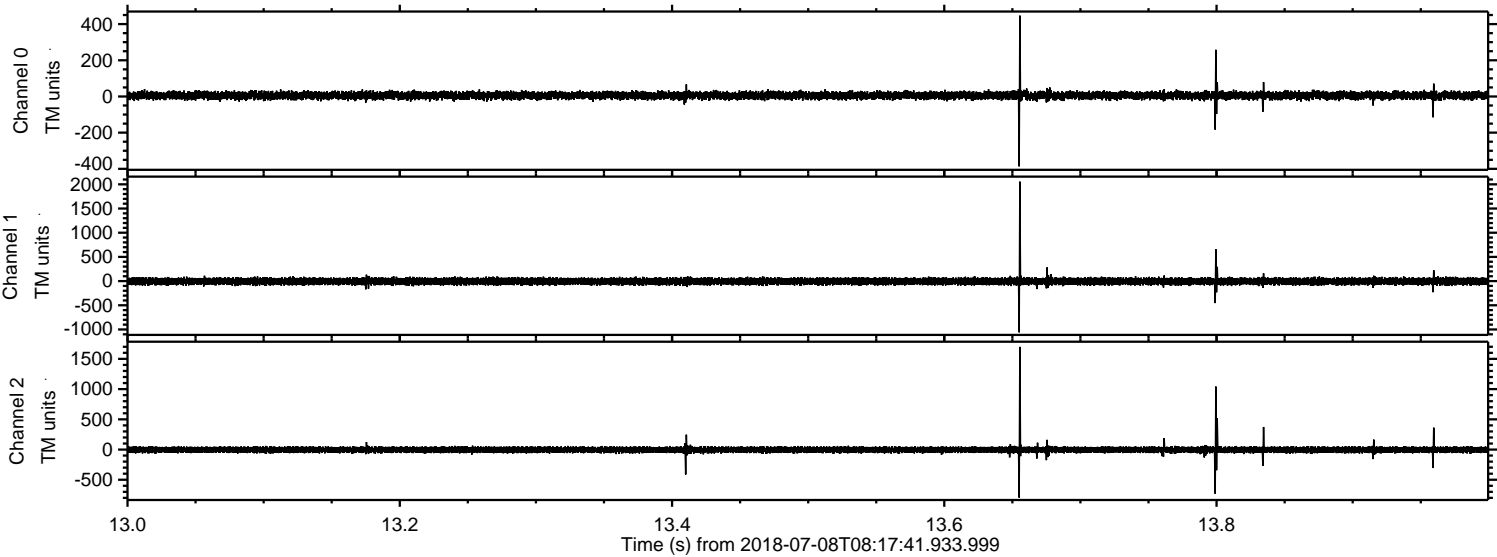



Processed Sun Jul 8 10:25:23 2018 by ELM ver.2012-10-06 from 001\_\_elm20180708\_081740\_\_dat00.bin

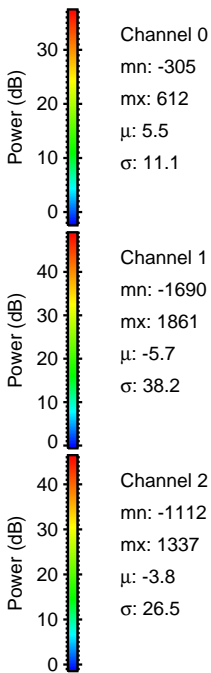
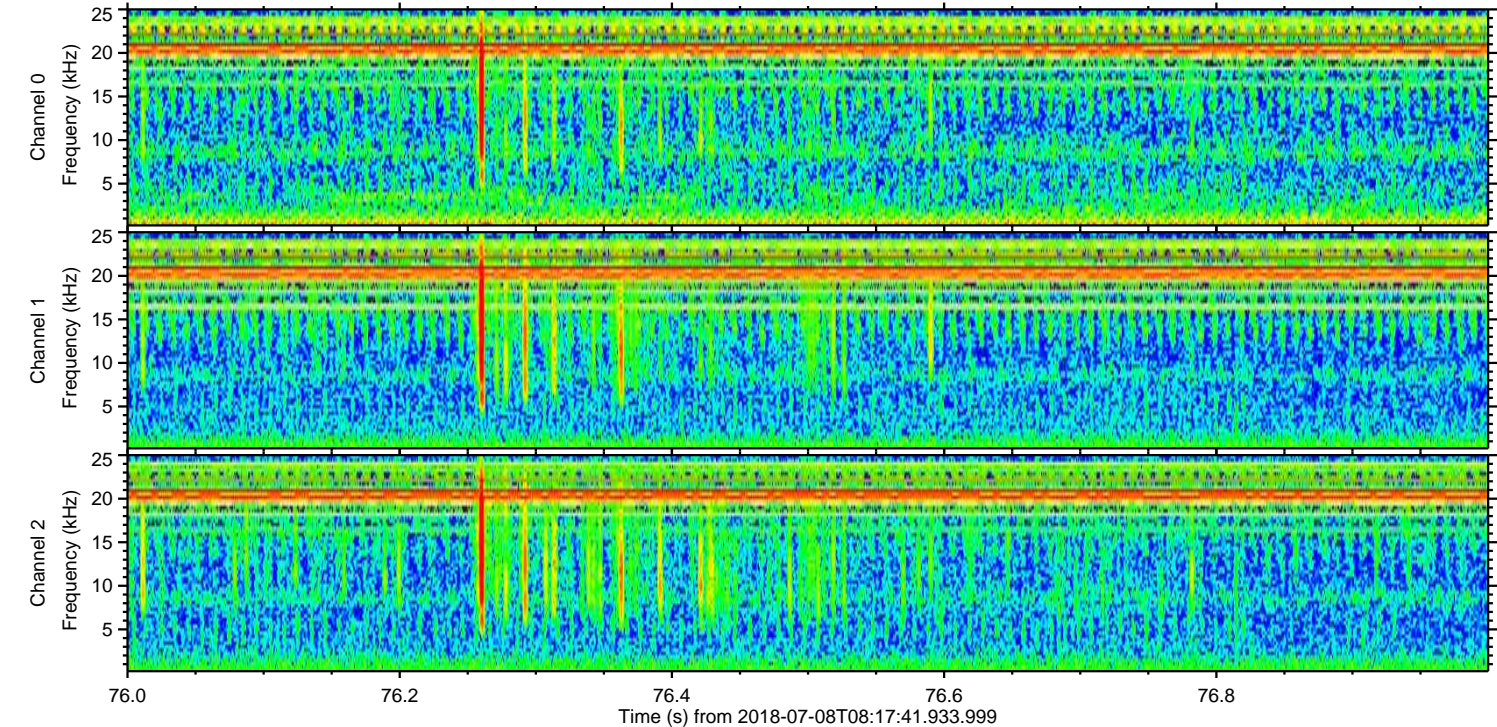
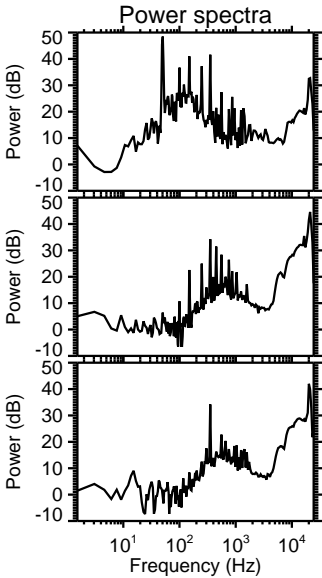
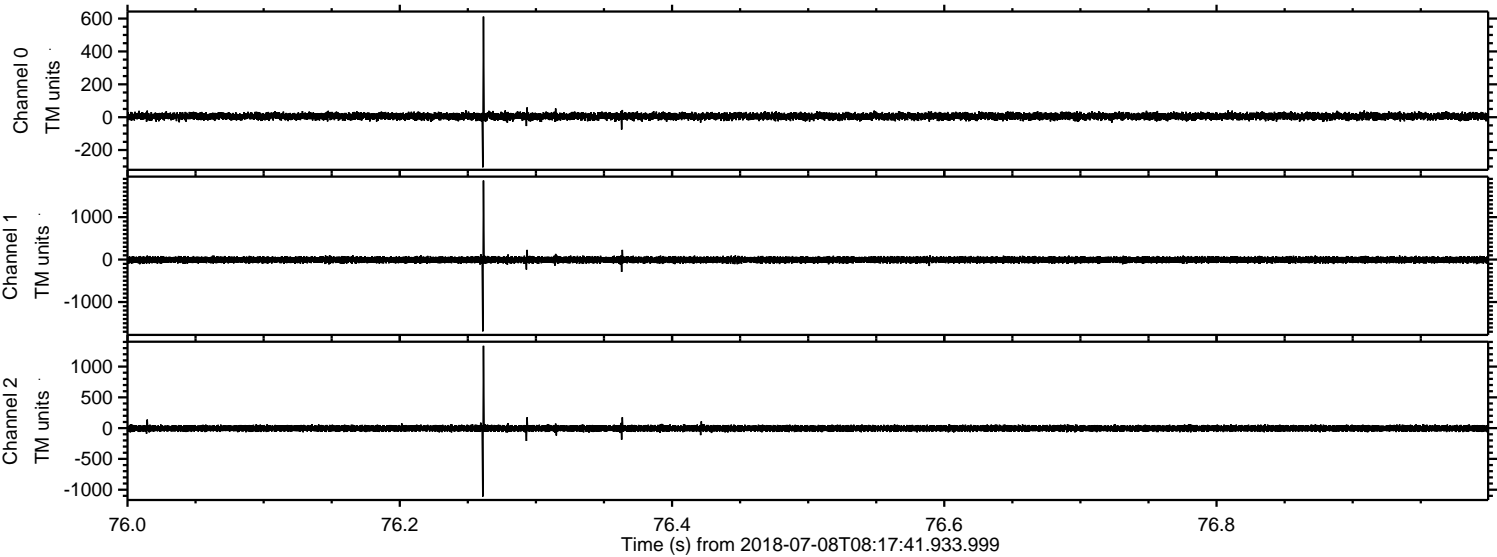



Processed Sun Jul 8 10:25:24 2018 by ELM ver.2012-10-06 from 001\_\_elm20180708\_081740\_\_dat00.bin

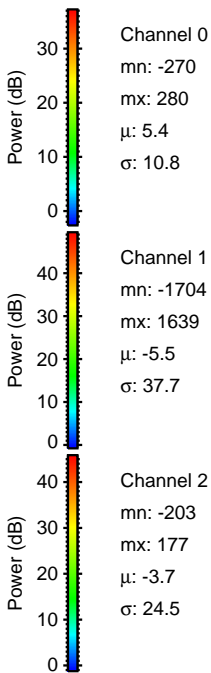
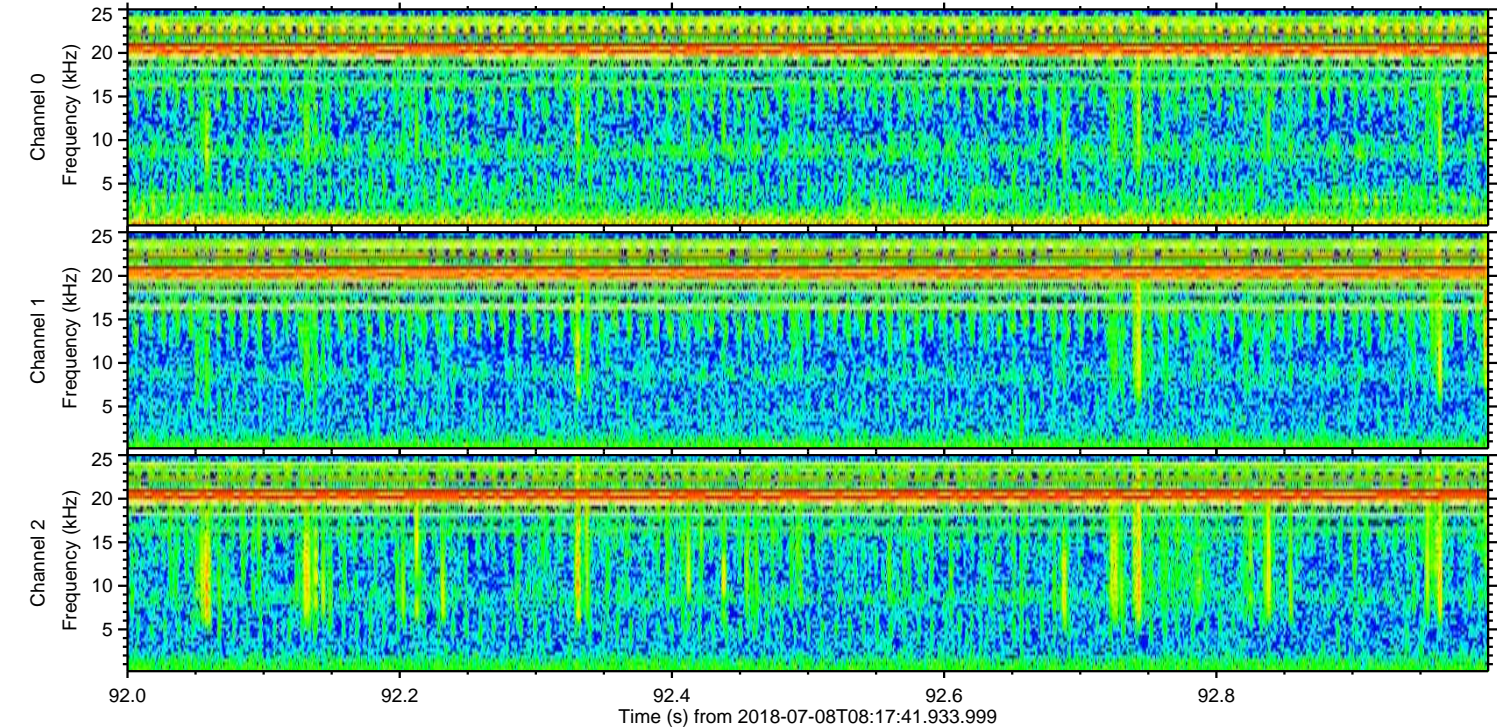
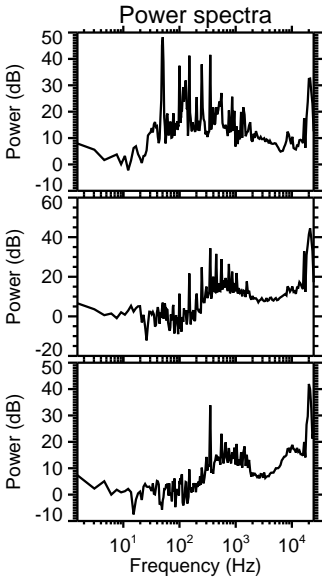
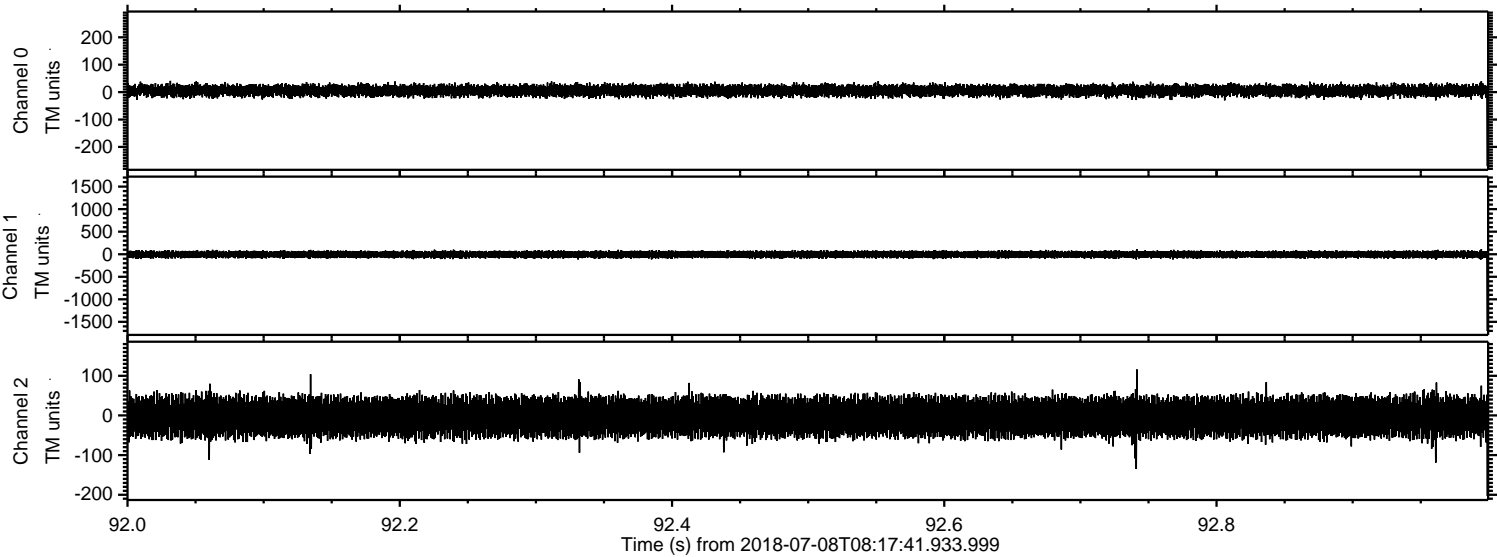



ELMAVAN 3D WAVEFORMS (Measured data sampled at 50 kHz) 51000 packets of 144 samples from 2018-07-08T08:17:41.933.999. Part 143/147

Processed Sun Jul 8 10:25:25 2018 by ELM ver.2012-10-06 from 001\_\_elm20180708\_081740\_\_dat00.bin

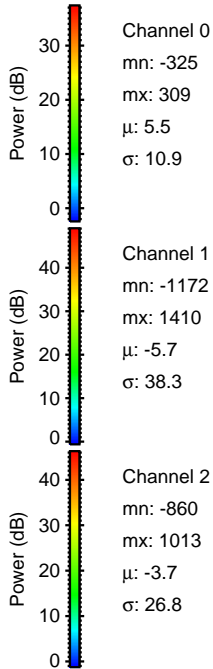
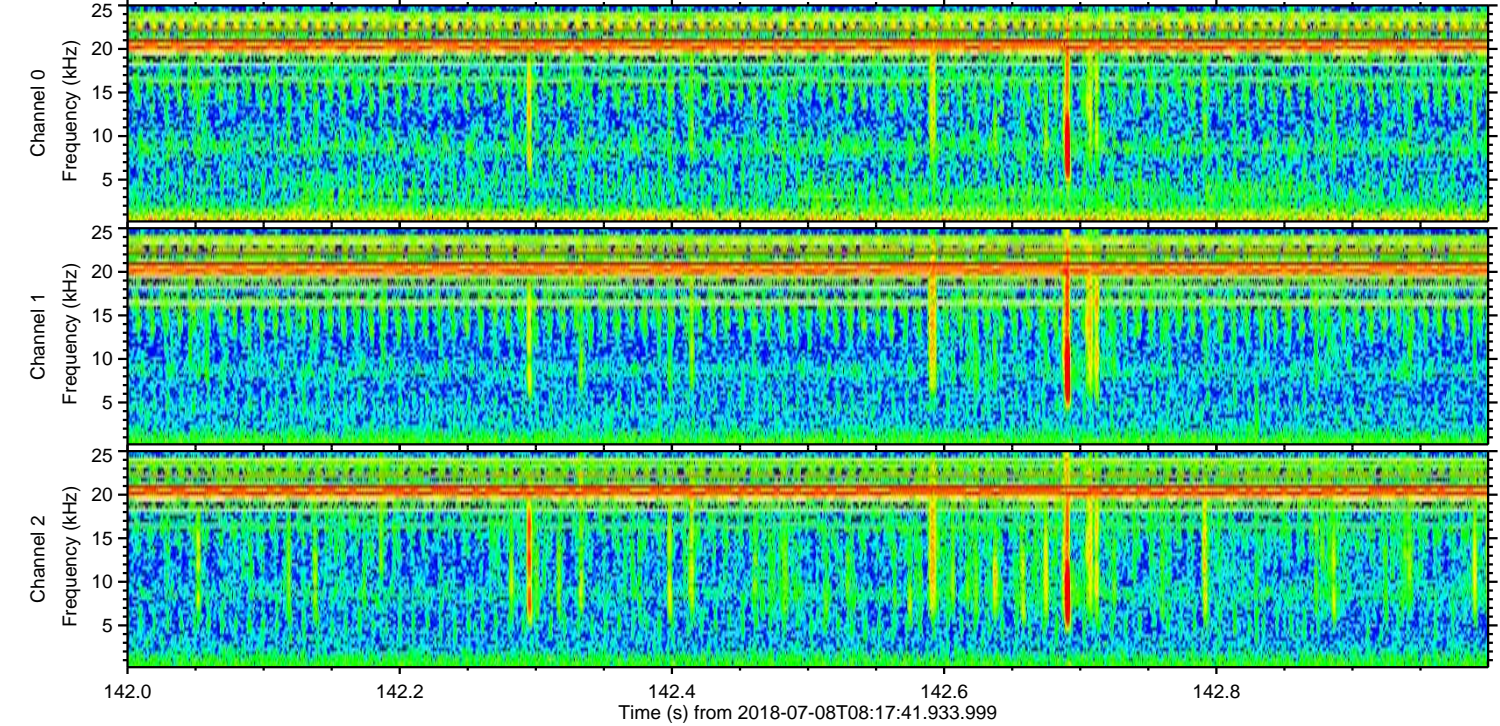
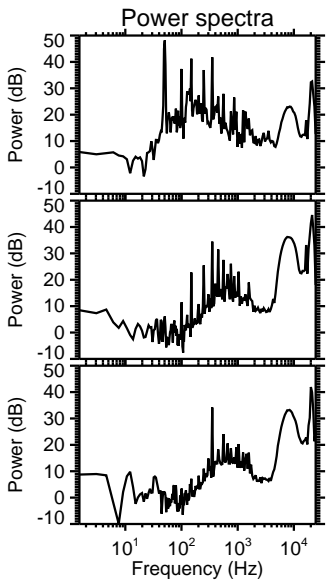
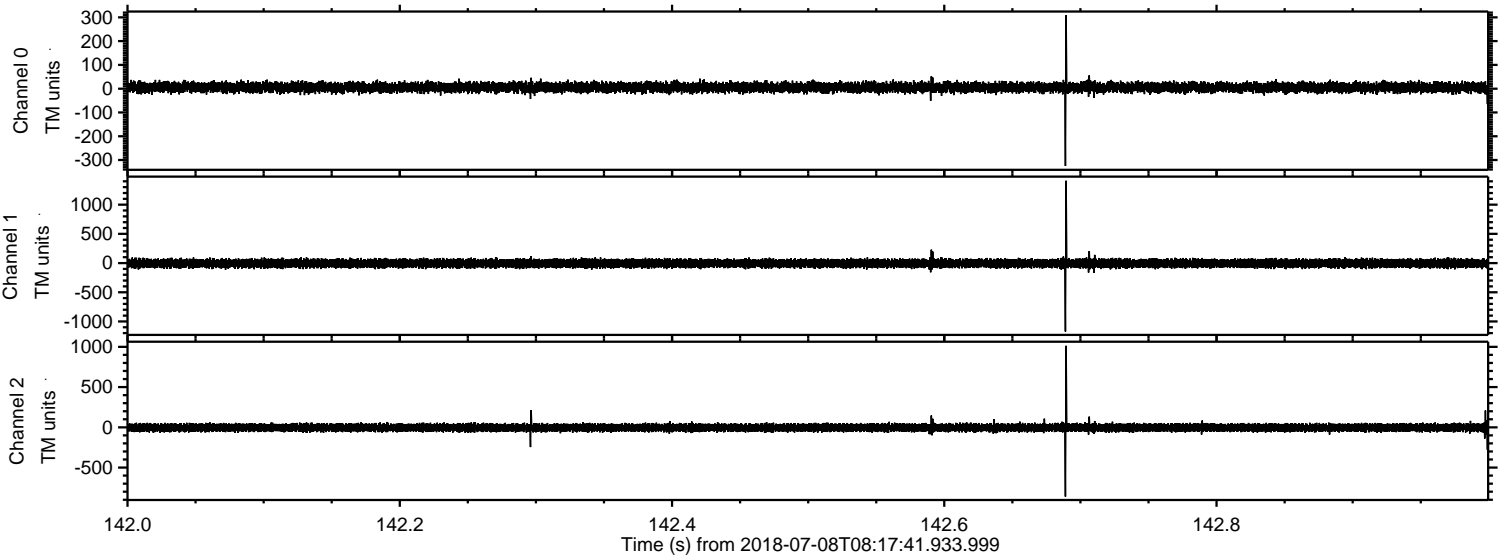



Processed Sun Jul 8 10:25:26 2018 by ELM ver.2012-10-06 from 001\_\_elm20180708\_081740\_\_dat00.bin

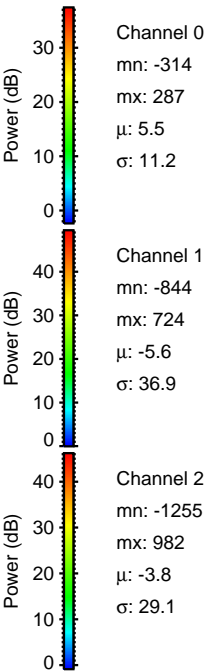
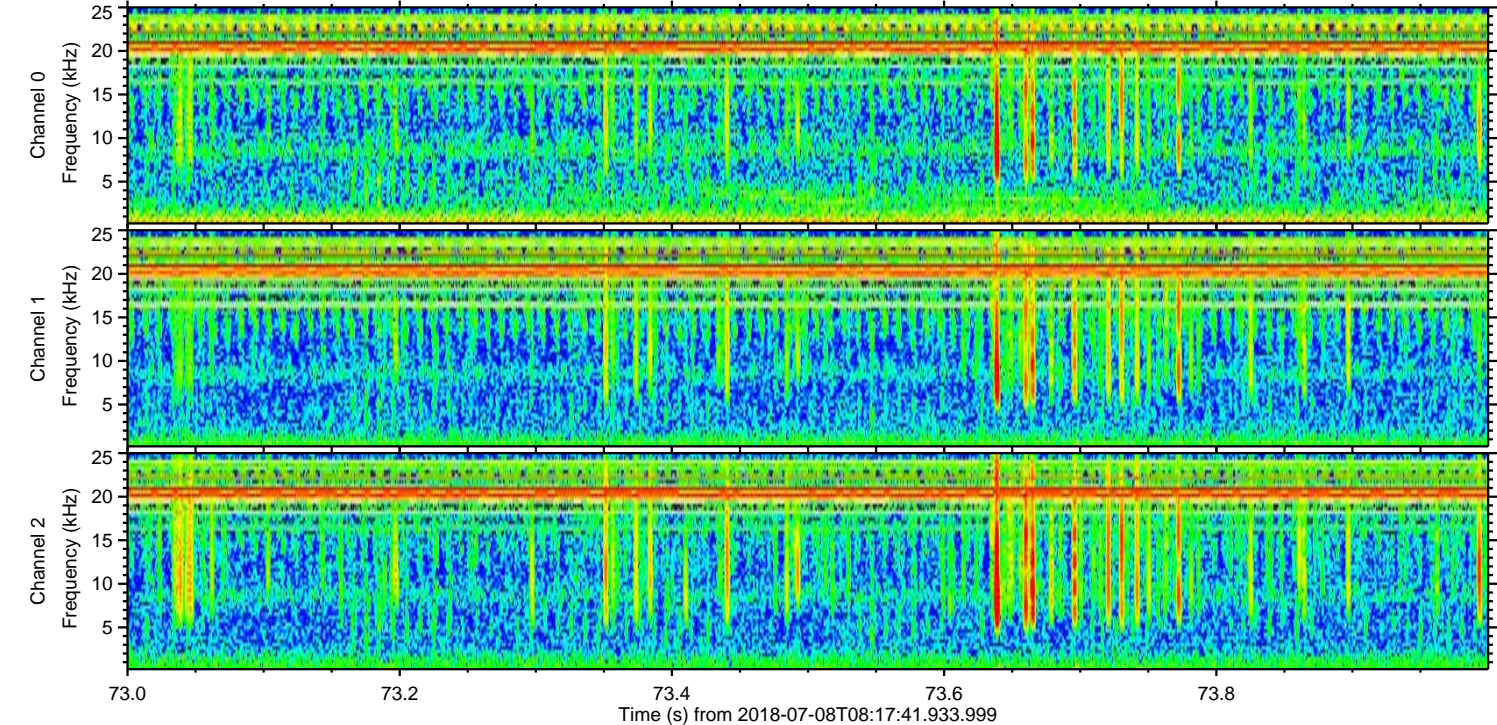
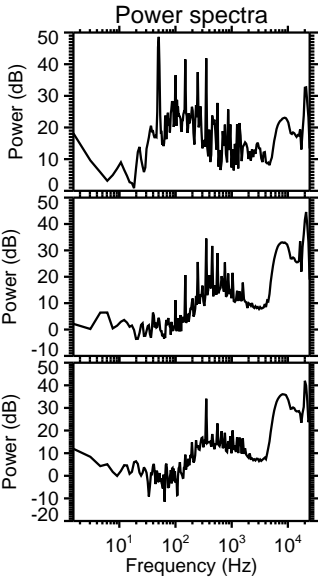
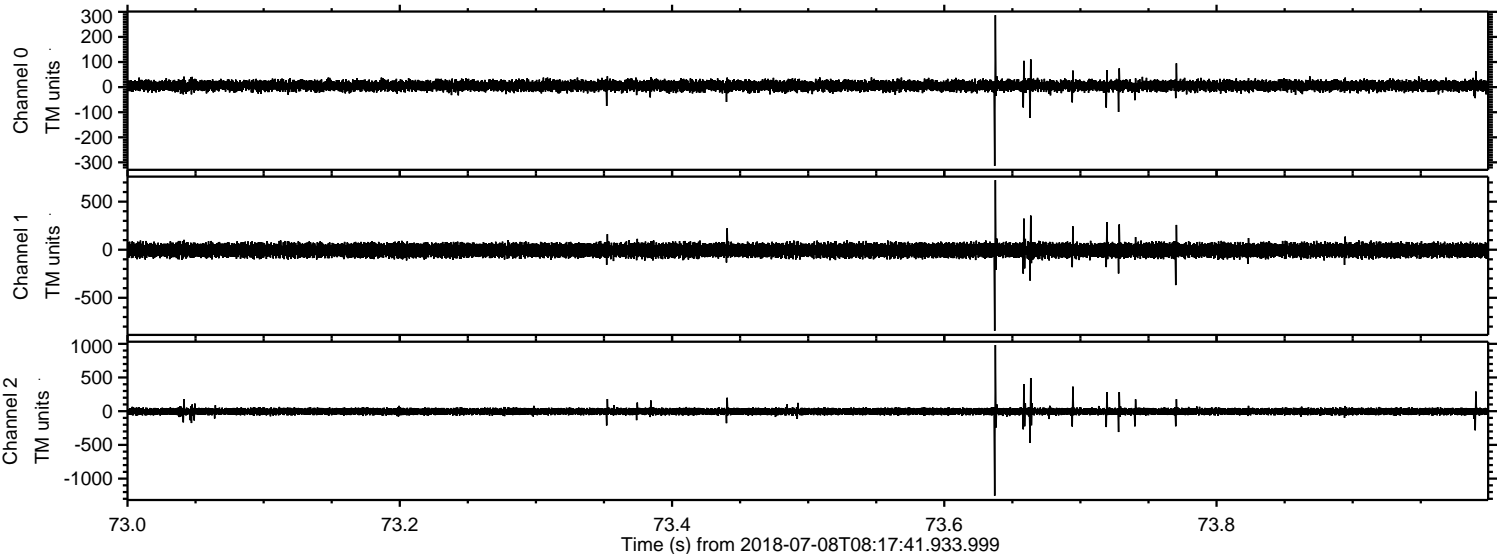



Processed Sun Jul 8 10:25:26 2018 by ELM ver.2012-10-06 from 001\_\_elm20180708\_081740\_\_dat00.bin

