

ELMAVAN 3D WAVEFORMS (Measured data sampled at 50 kHz) 51000 packets of 144 samples from 2018-07-08T01:47:25.328.000.

Processed Sun Jul 8 03:55:24 2018 by ELM ver.2012-10-06 from 001__elm20180708_014724__dat00.bin

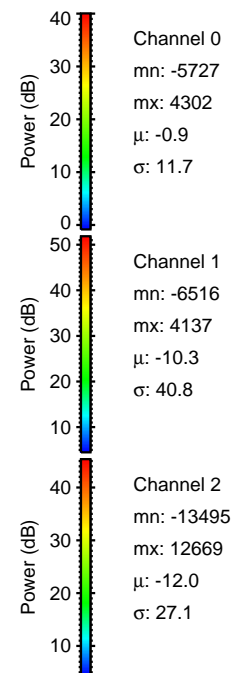
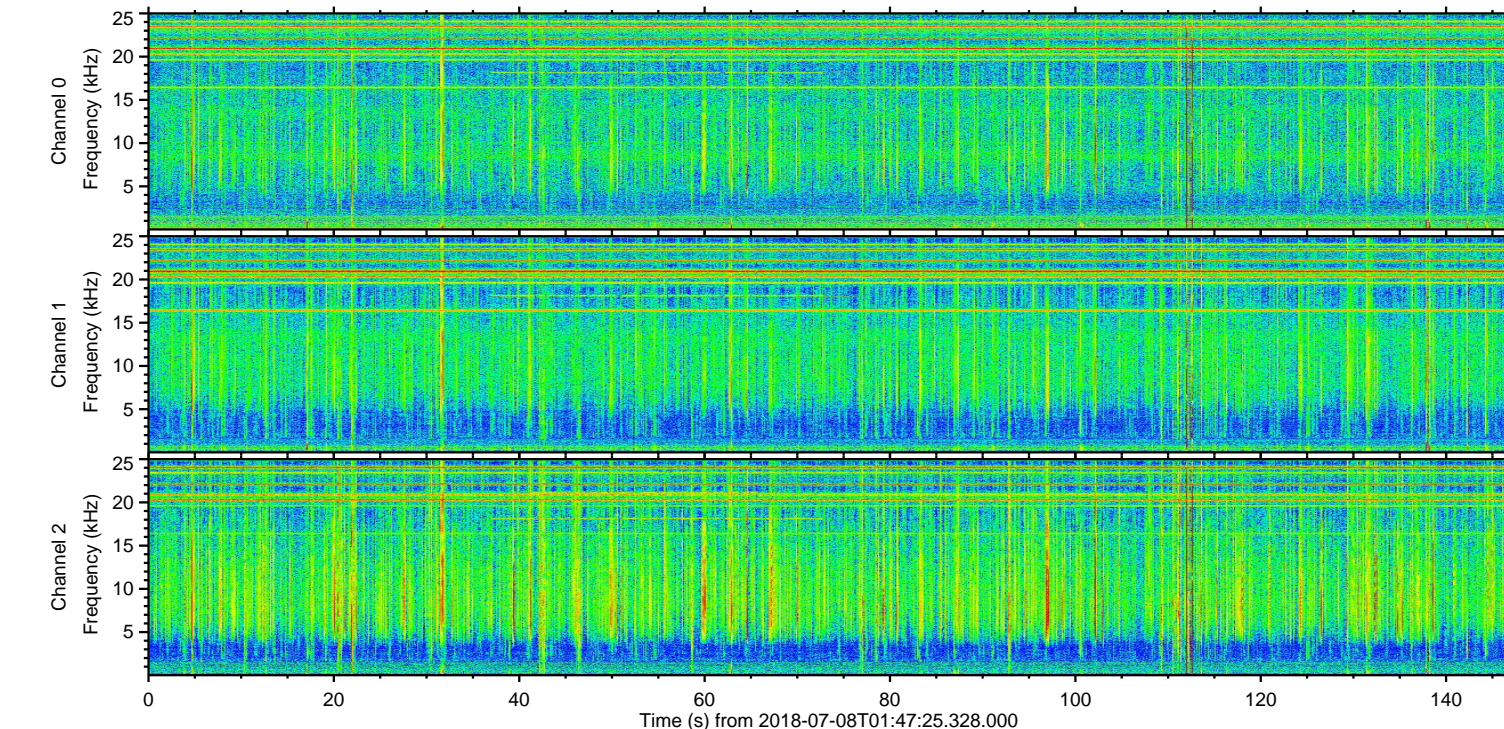
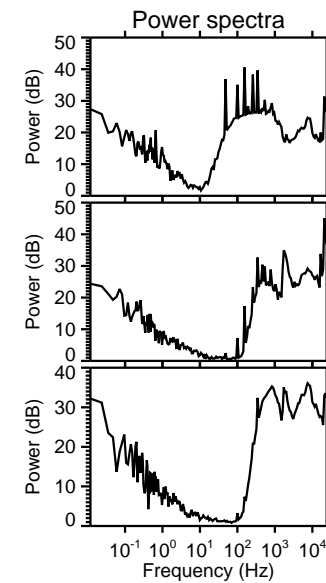
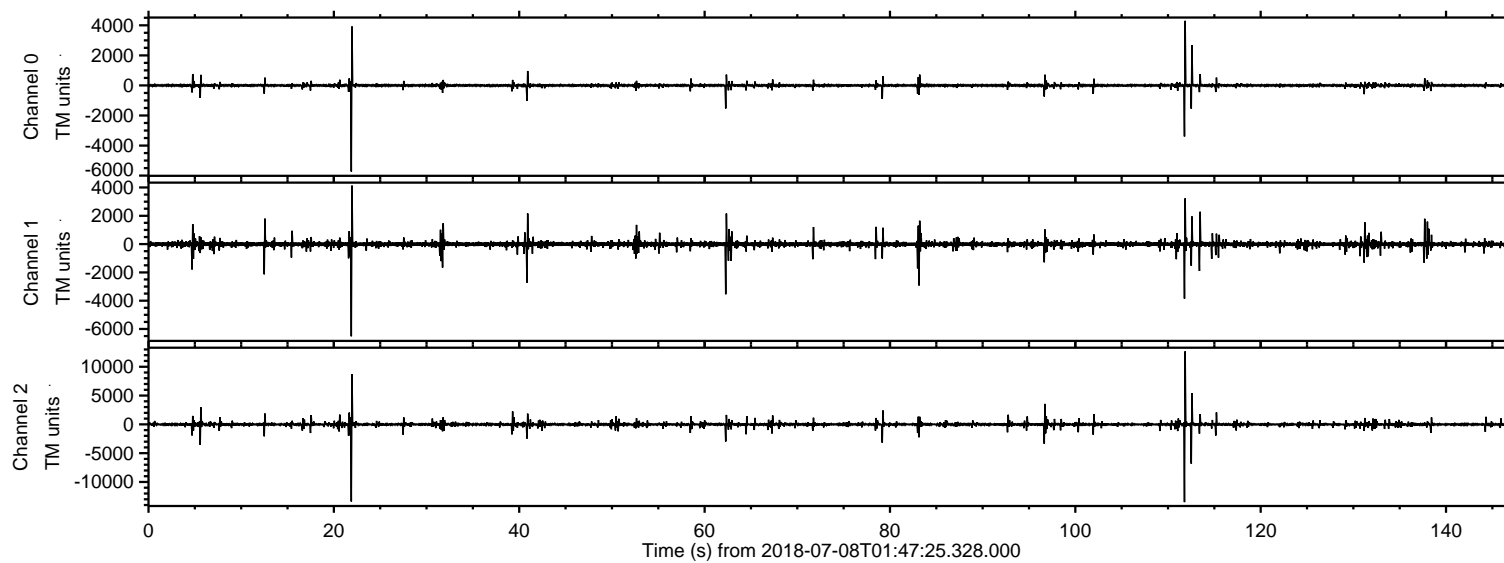

ELMAVAN 3D WAVEFORMS (Measured data sampled at 50 kHz) 51000 packets of 144 samples from 2018-07-08T01:47:25.328.000. Part 112/147

Processed Sun Jul 8 03:55:32 2018 by ELM ver.2012-10-06 from 001__elm20180708_014724__dat00.bin

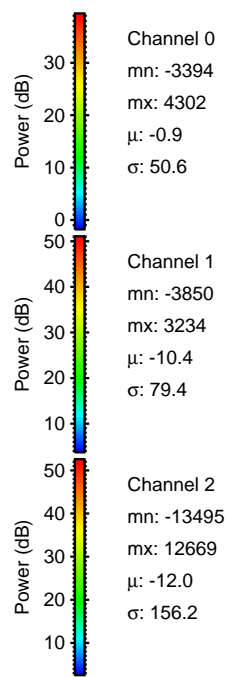
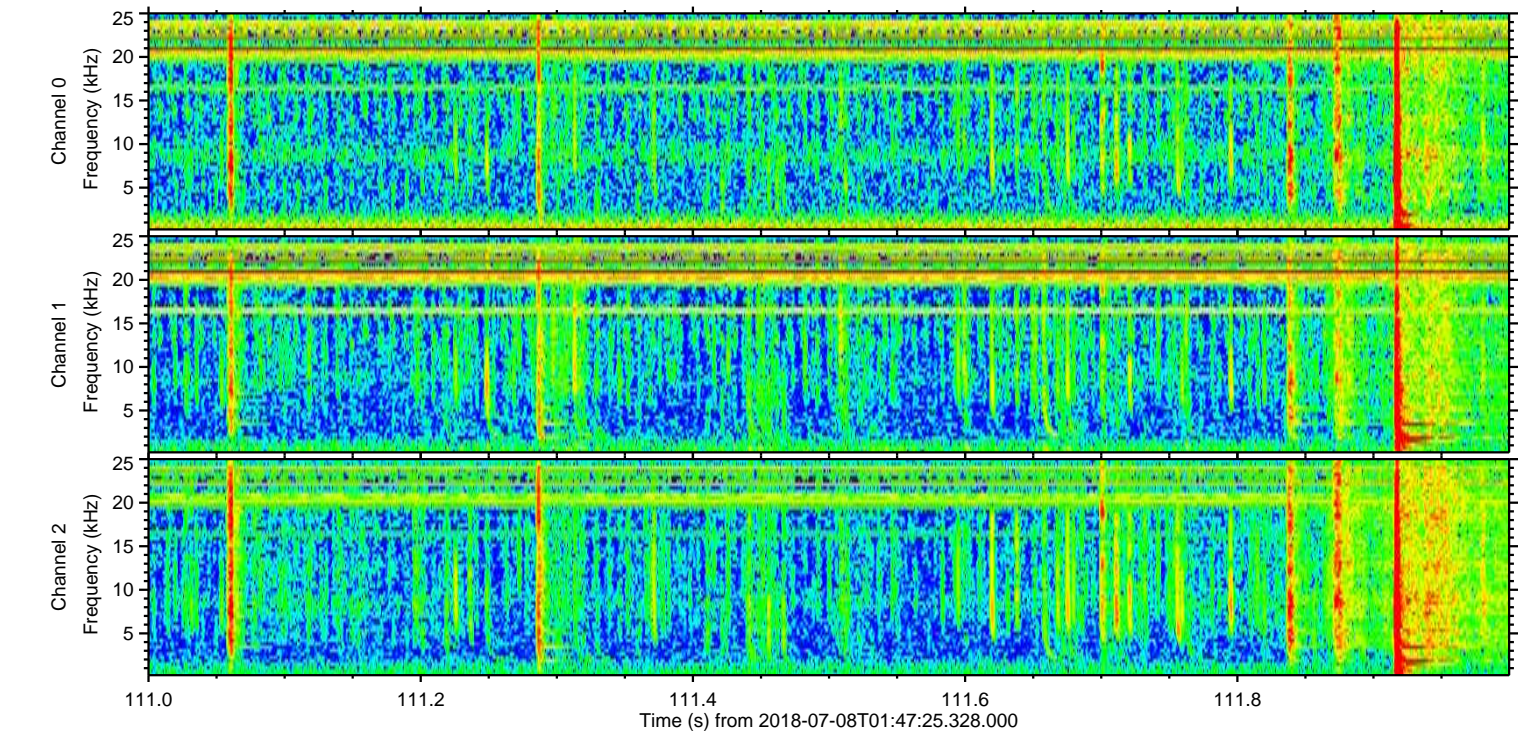
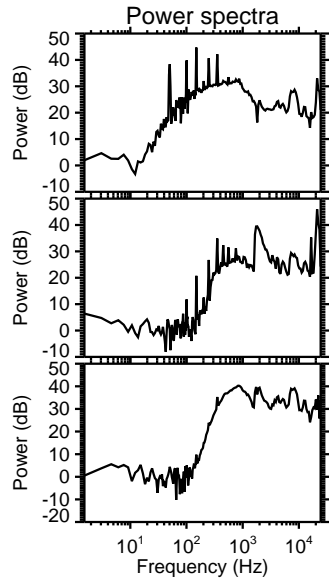
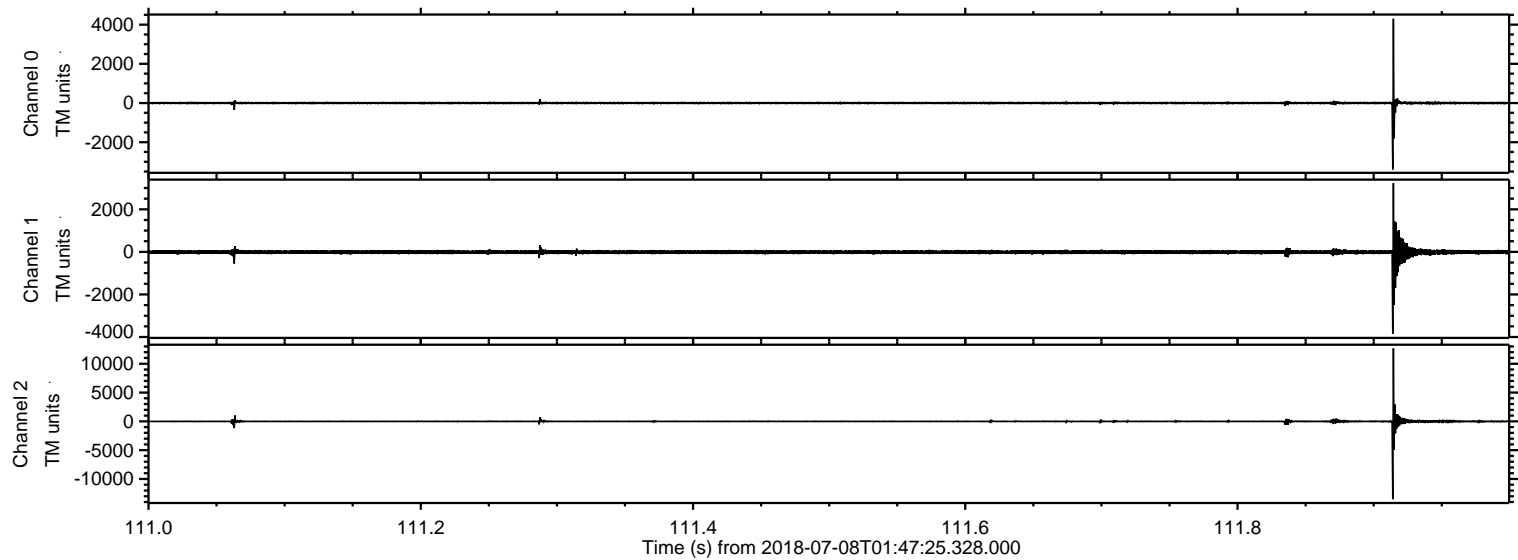

Processed Sun Jul 8 03:55:33 2018 by ELM ver.2012-10-06 from 001__elm20180708_014724__dat00.bin

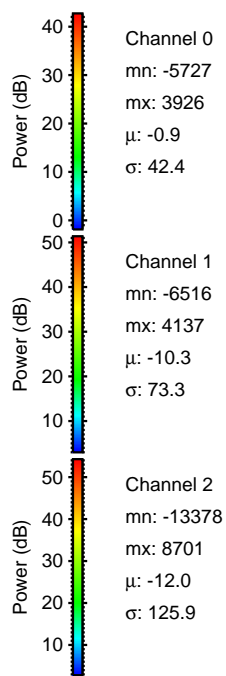
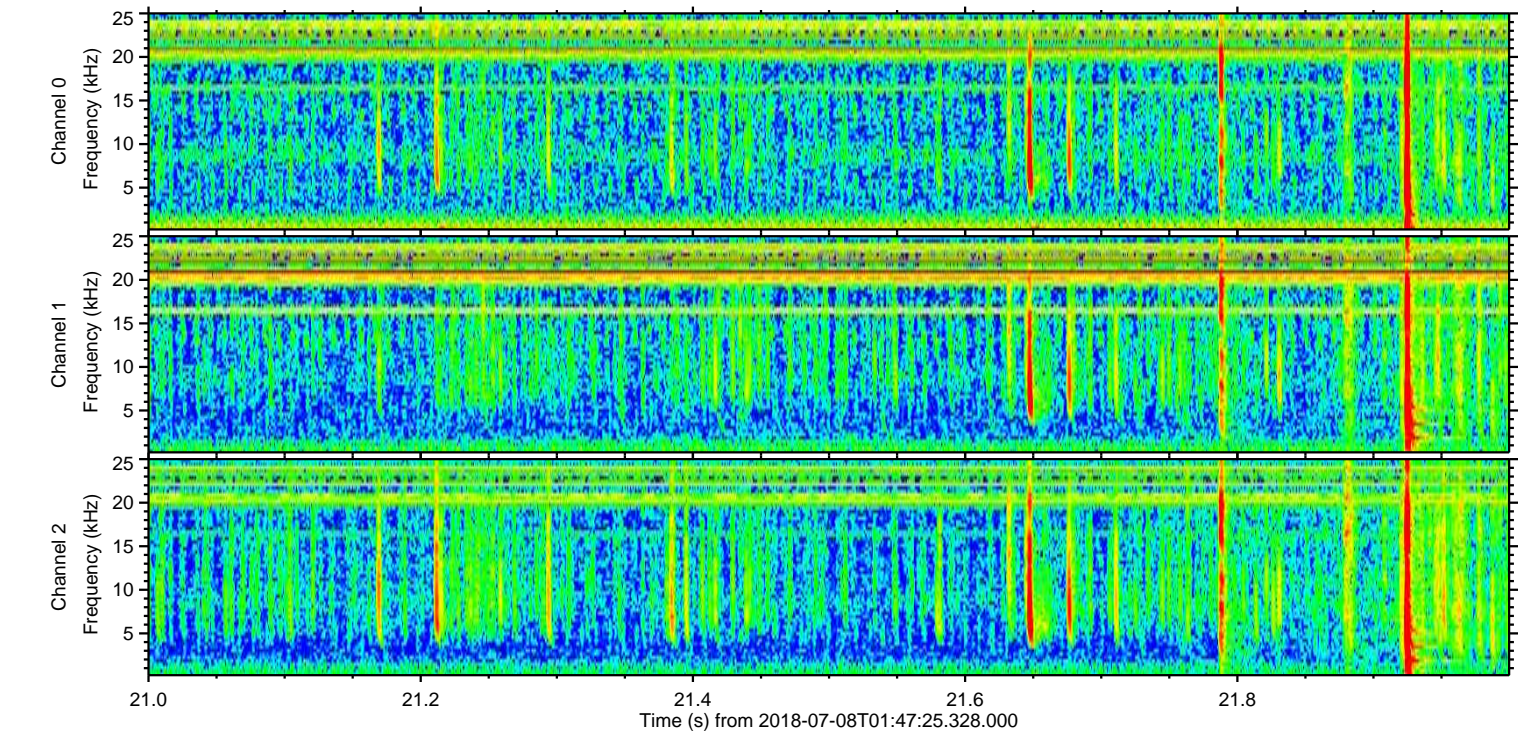
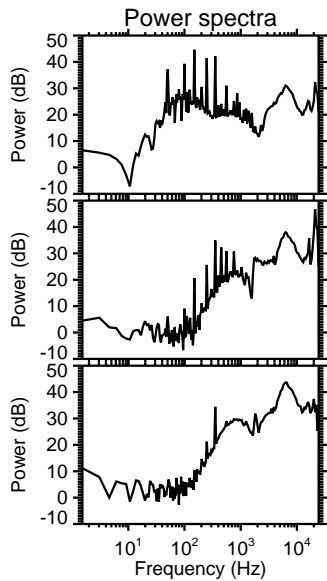
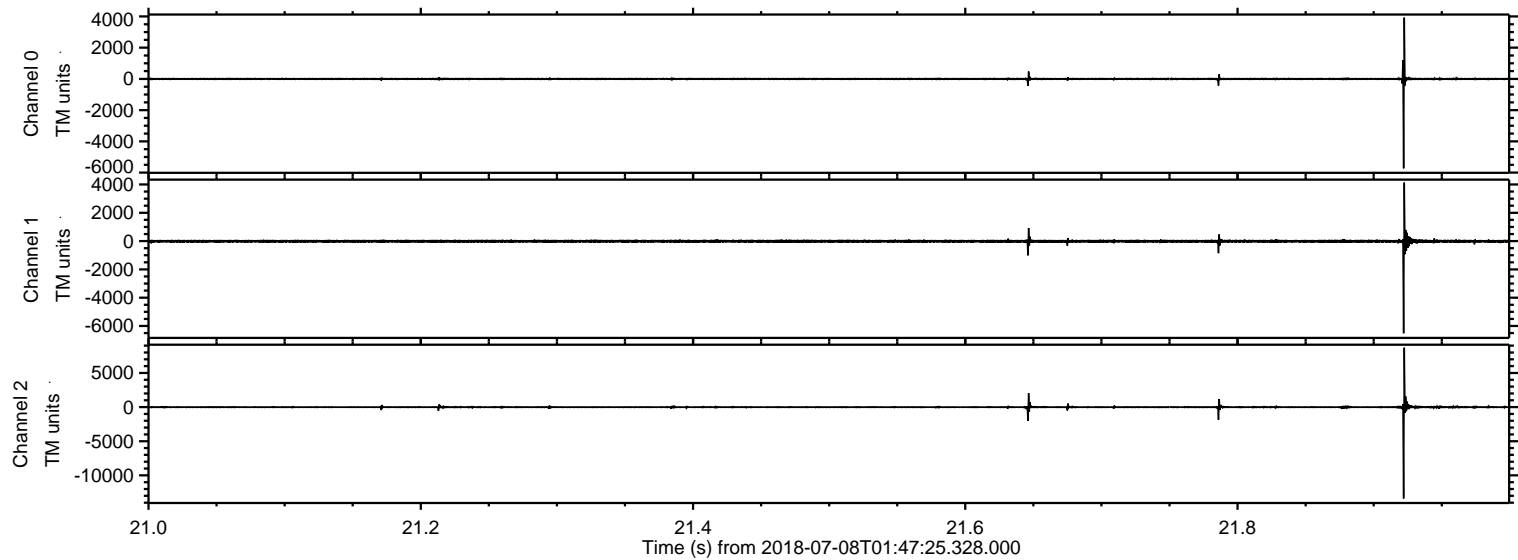

ELMAVAN 3D WAVEFORMS (Measured data sampled at 50 kHz) 51000 packets of 144 samples from 2018-07-08T01:47:25.328.000. Part 113/147

Processed Sun Jul 8 03:55:34 2018 by ELM ver.2012-10-06 from 001__elm20180708_014724__dat00.bin

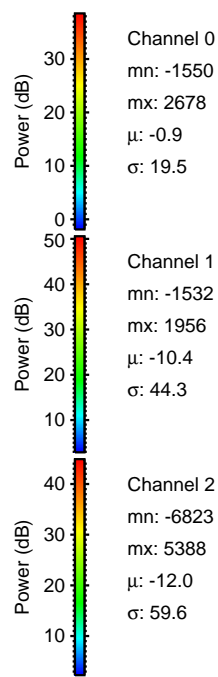
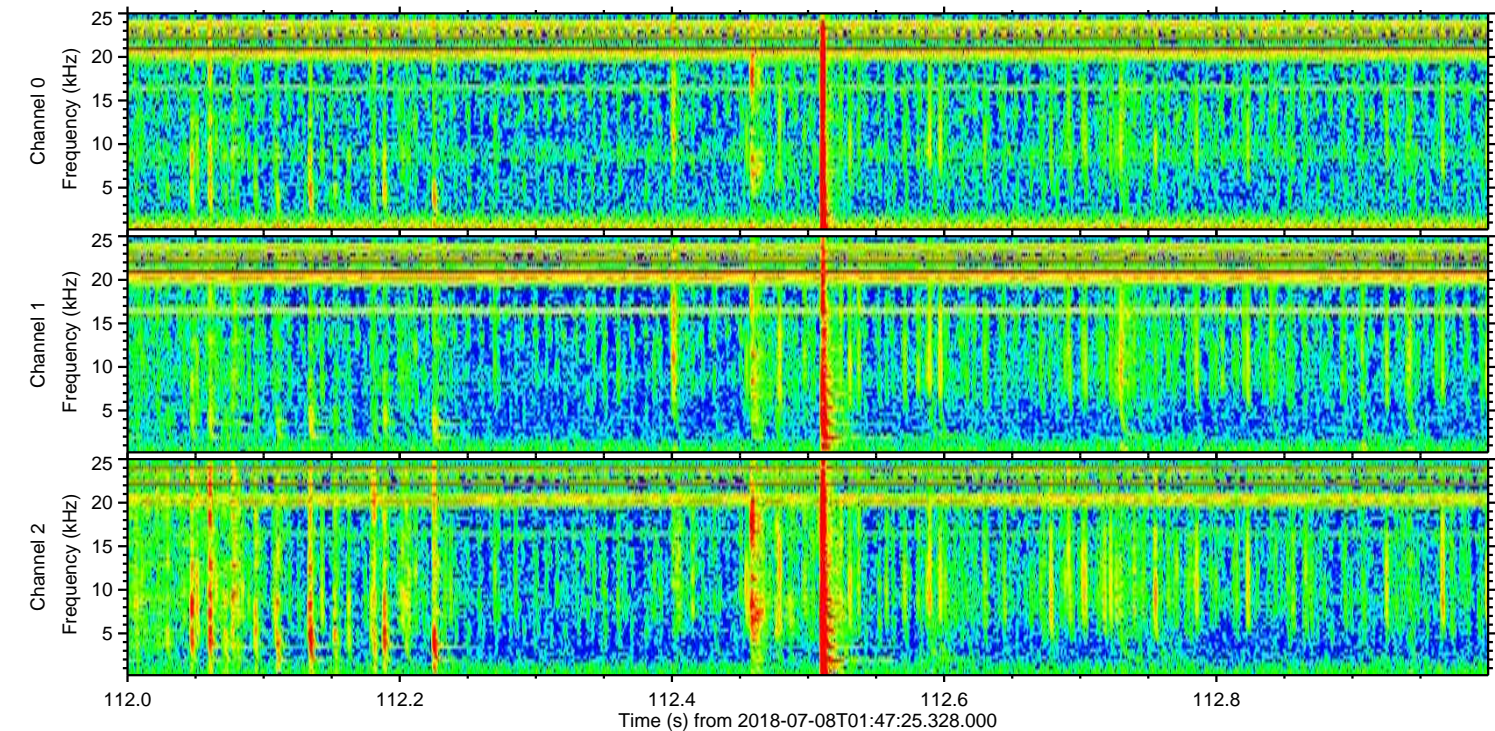
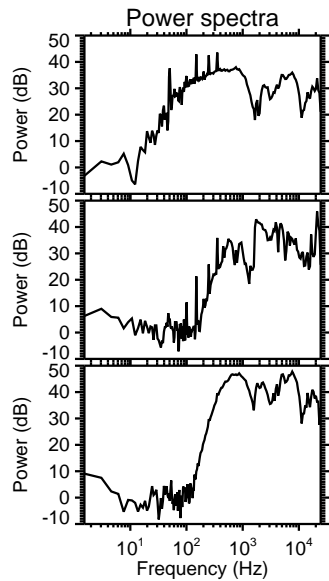
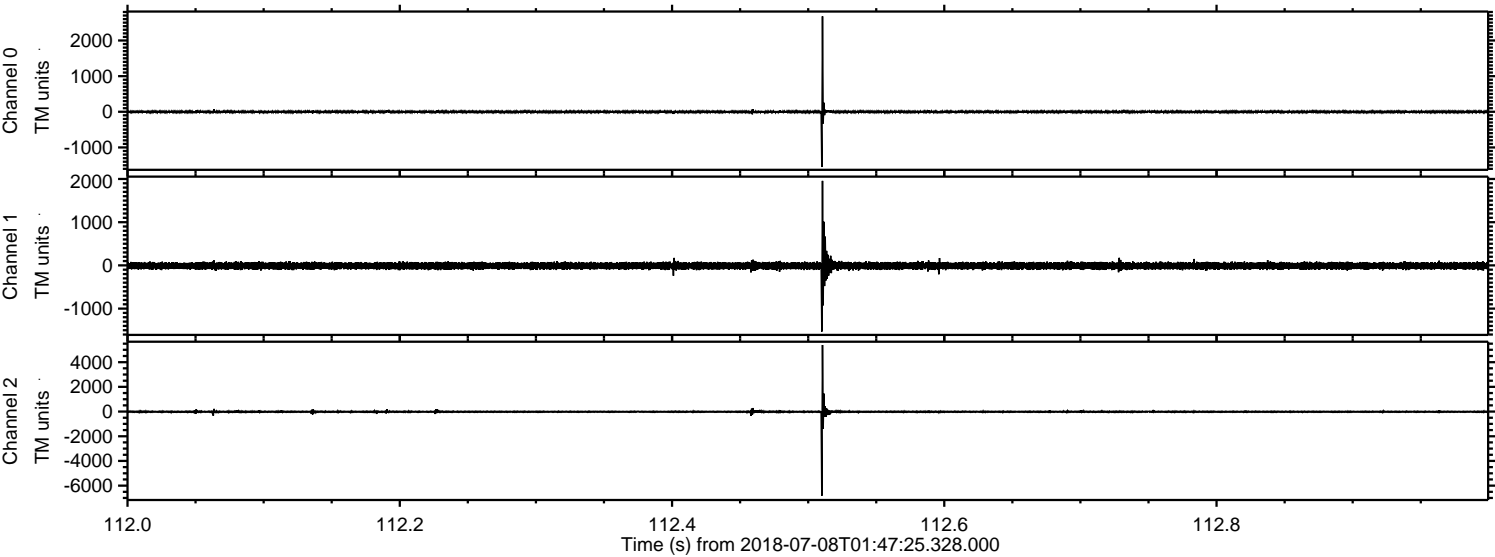

Processed Sun Jul 8 03:55:35 2018 by ELM ver.2012-10-06 from 001__elm20180708_014724__dat00.bin

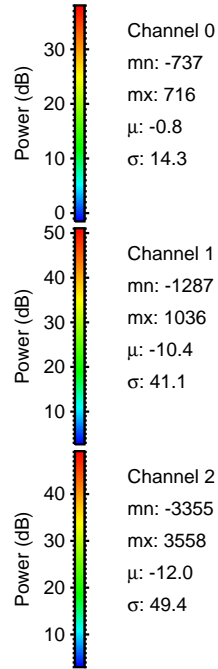
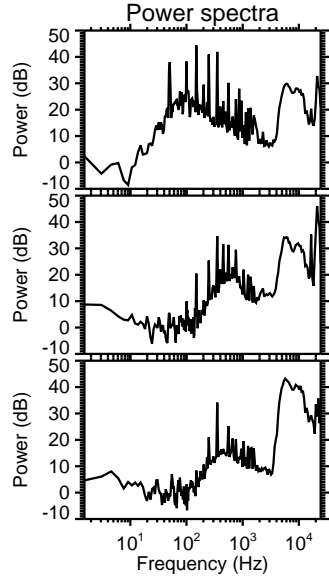
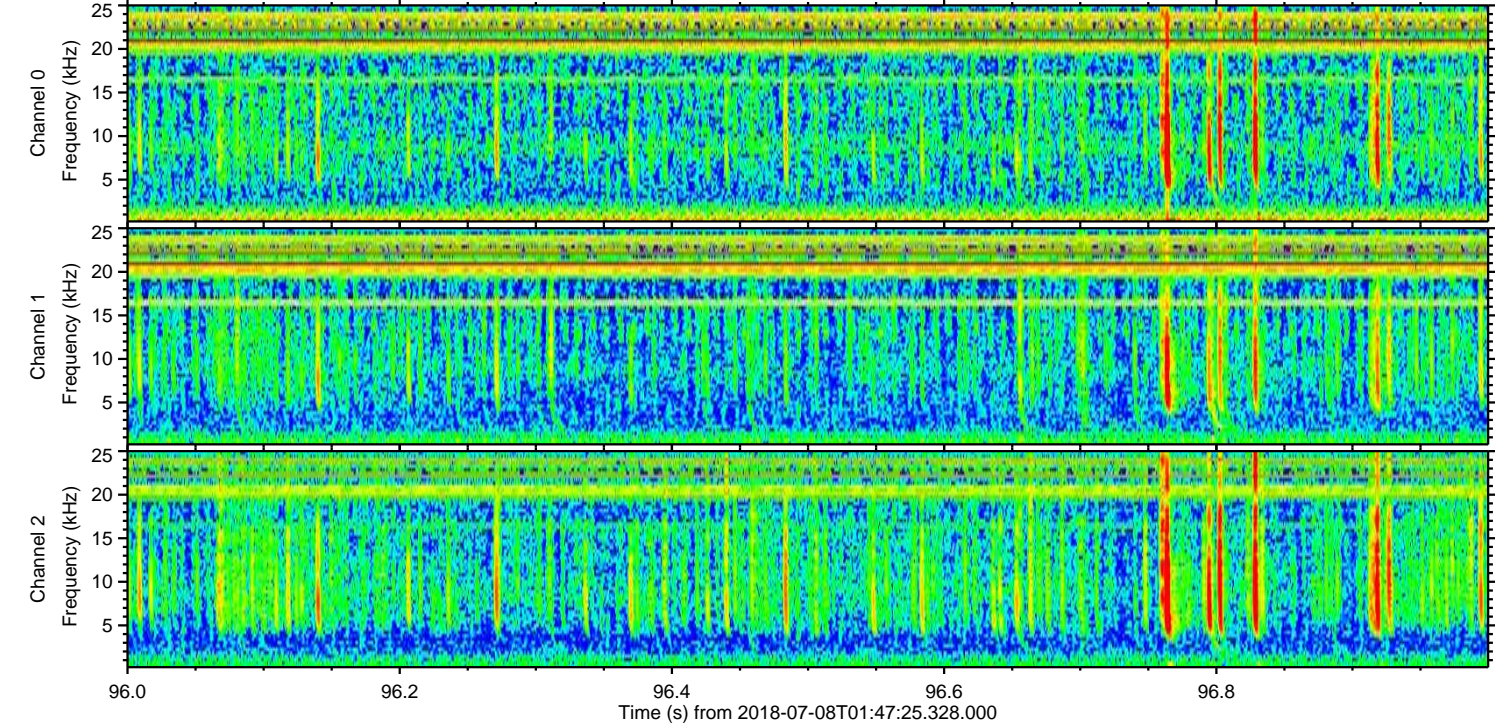
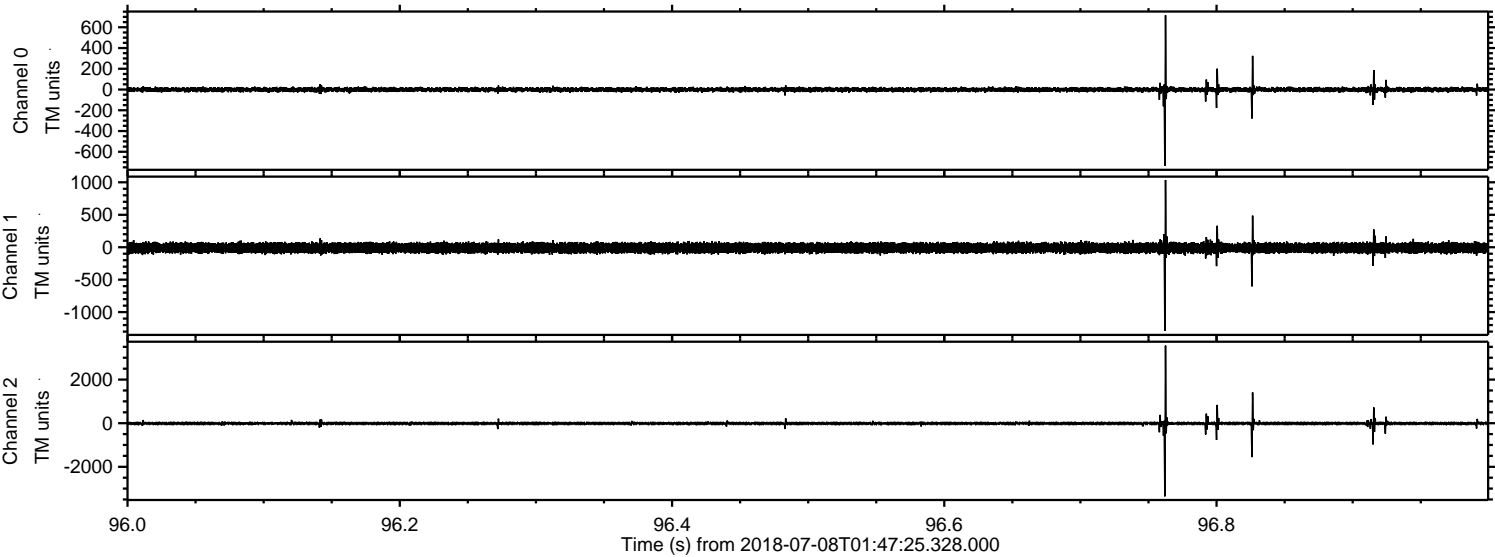

Processed Sun Jul 8 03:55:36 2018 by ELM ver.2012-10-06 from 001__elm20180708_014724__dat00.bin

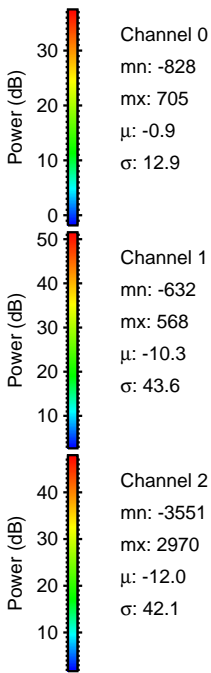
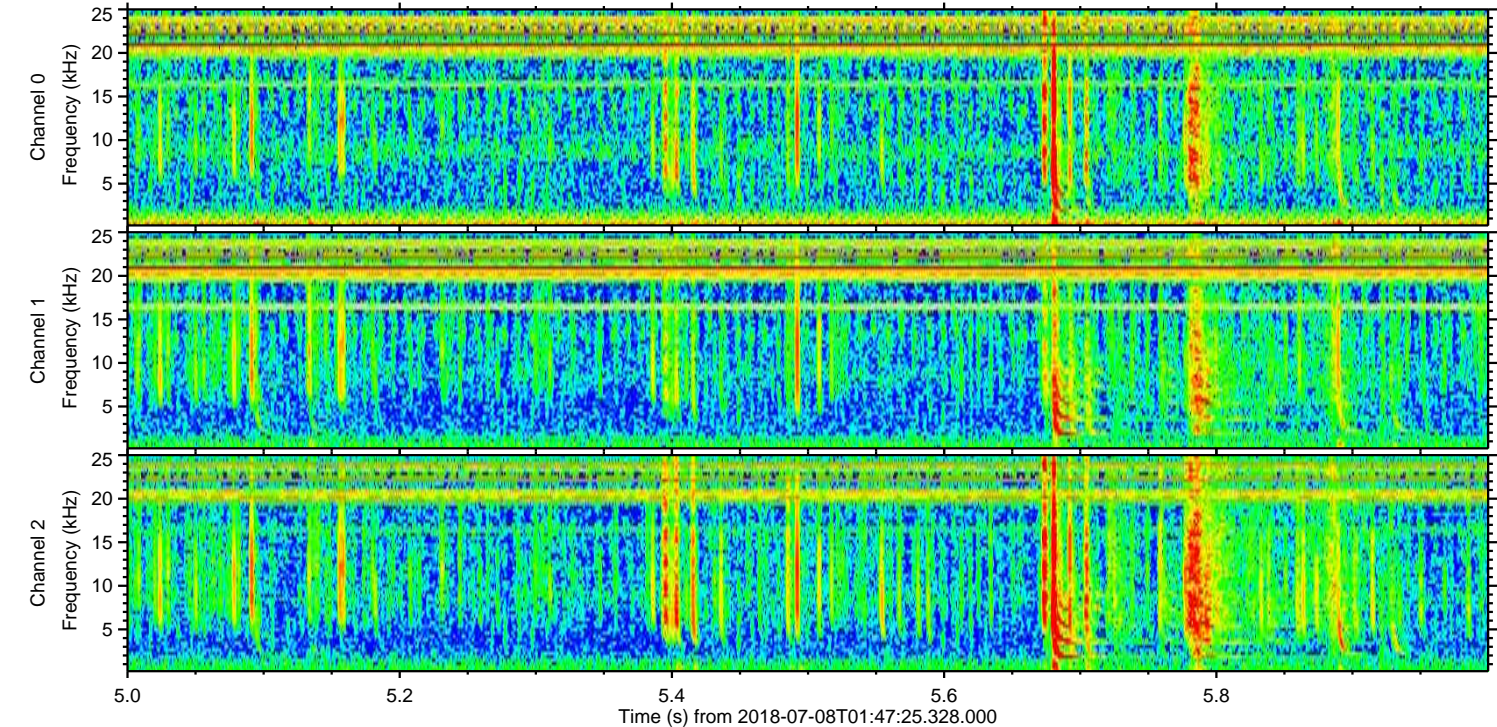
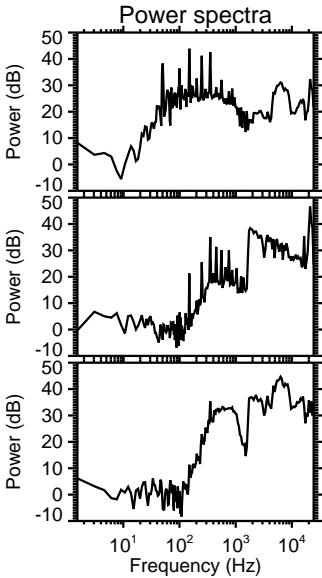
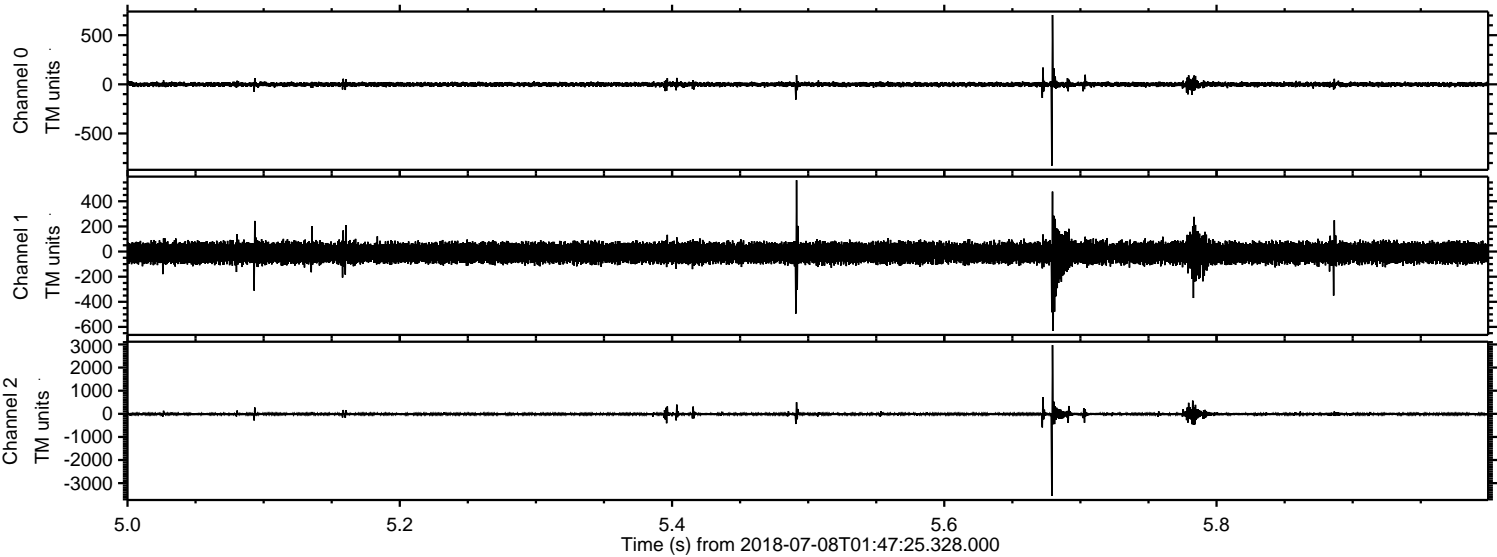

Processed Sun Jul 8 03:55:37 2018 by ELM ver.2012-10-06 from 001__elm20180708_014724__dat00.bin

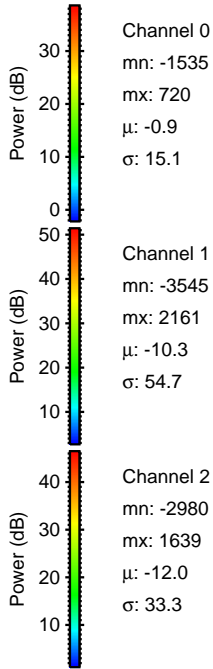
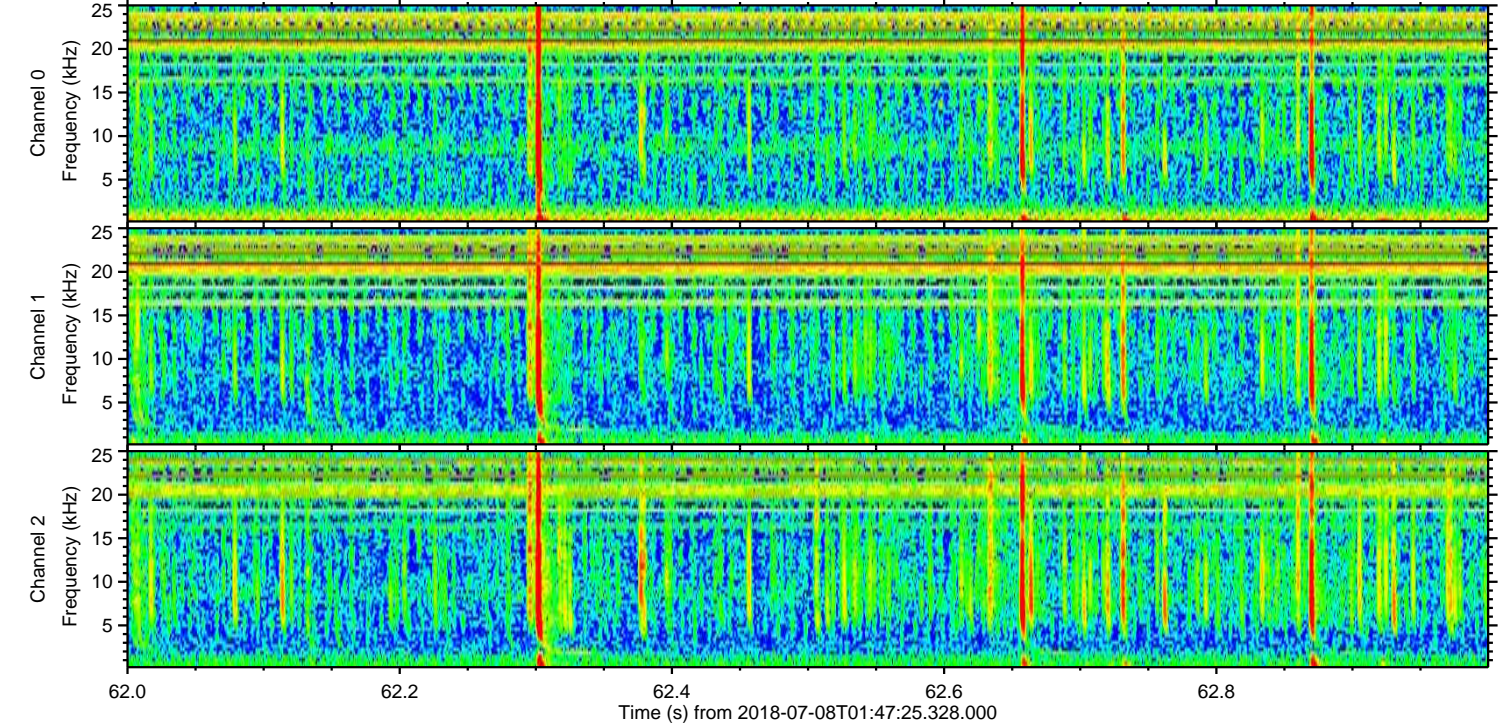
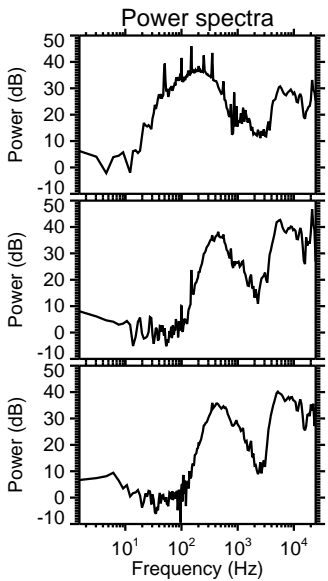
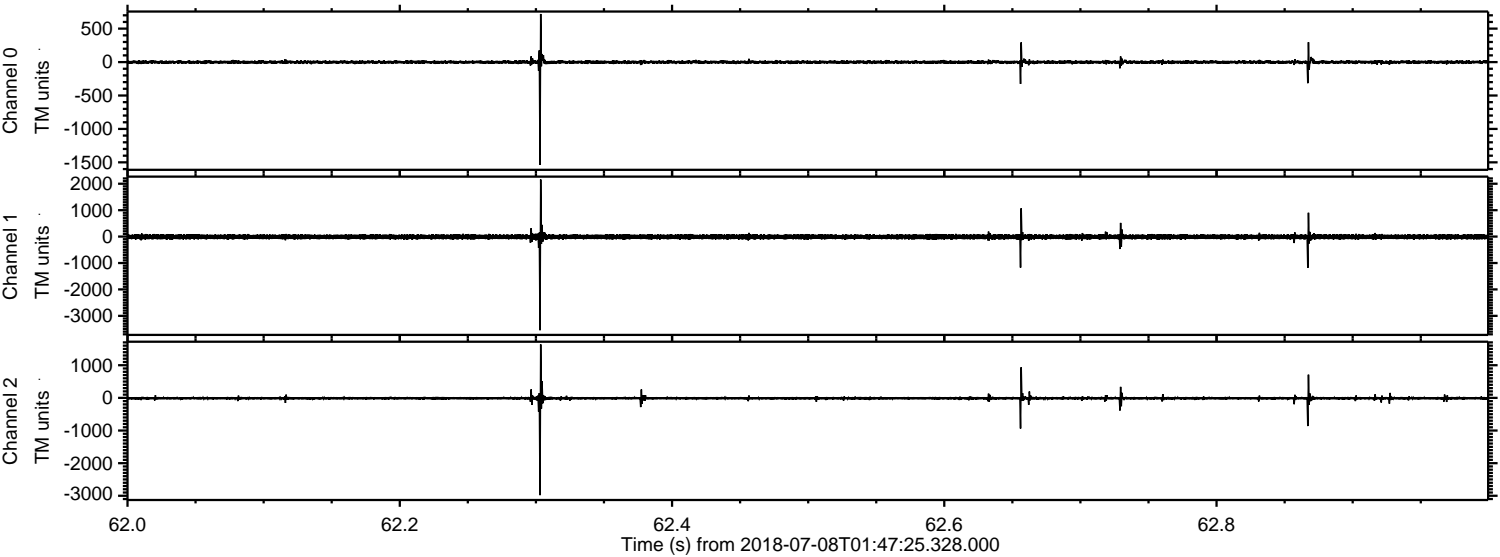

Processed Sun Jul 8 03:55:37 2018 by ELM ver.2012-10-06 from 001__elm20180708_014724__dat00.bin

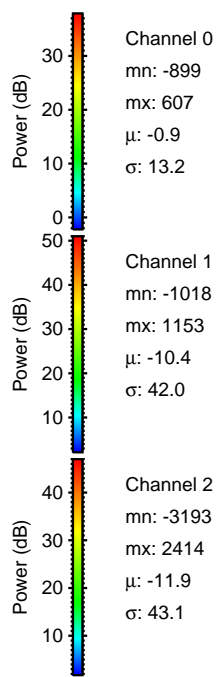
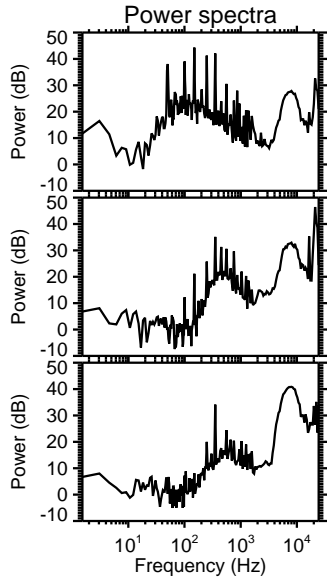
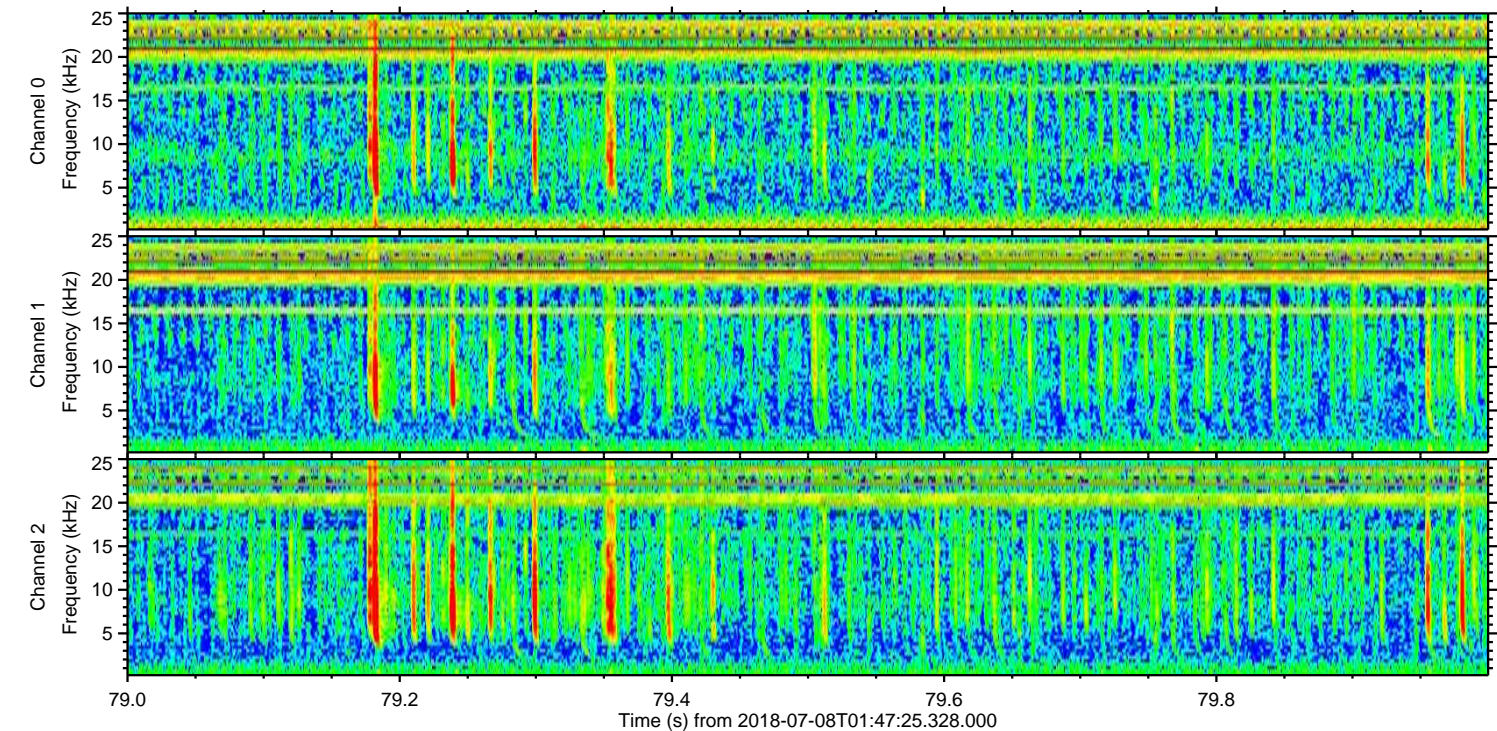
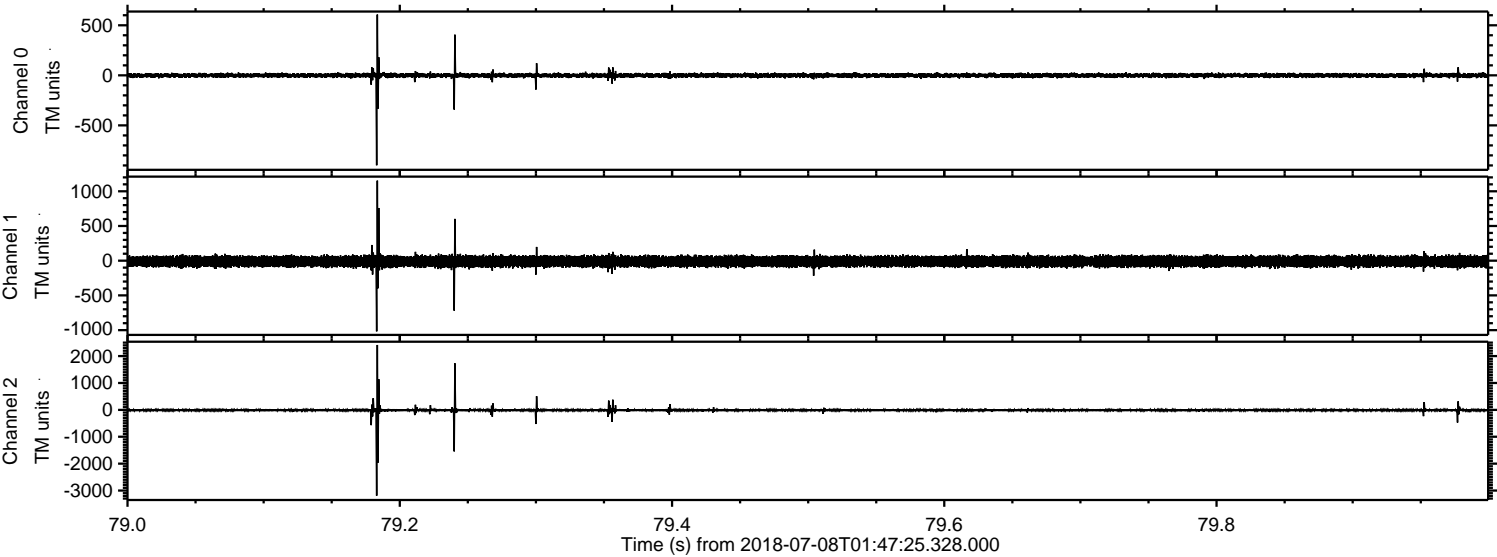

Processed Sun Jul 8 03:55:38 2018 by ELM ver.2012-10-06 from 001__elm20180708_014724__dat00.bin

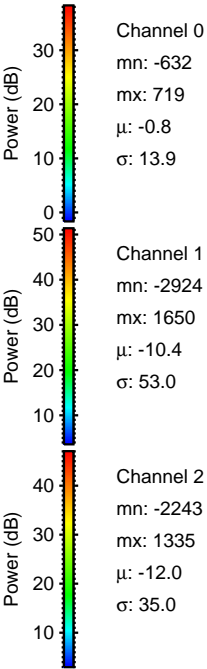
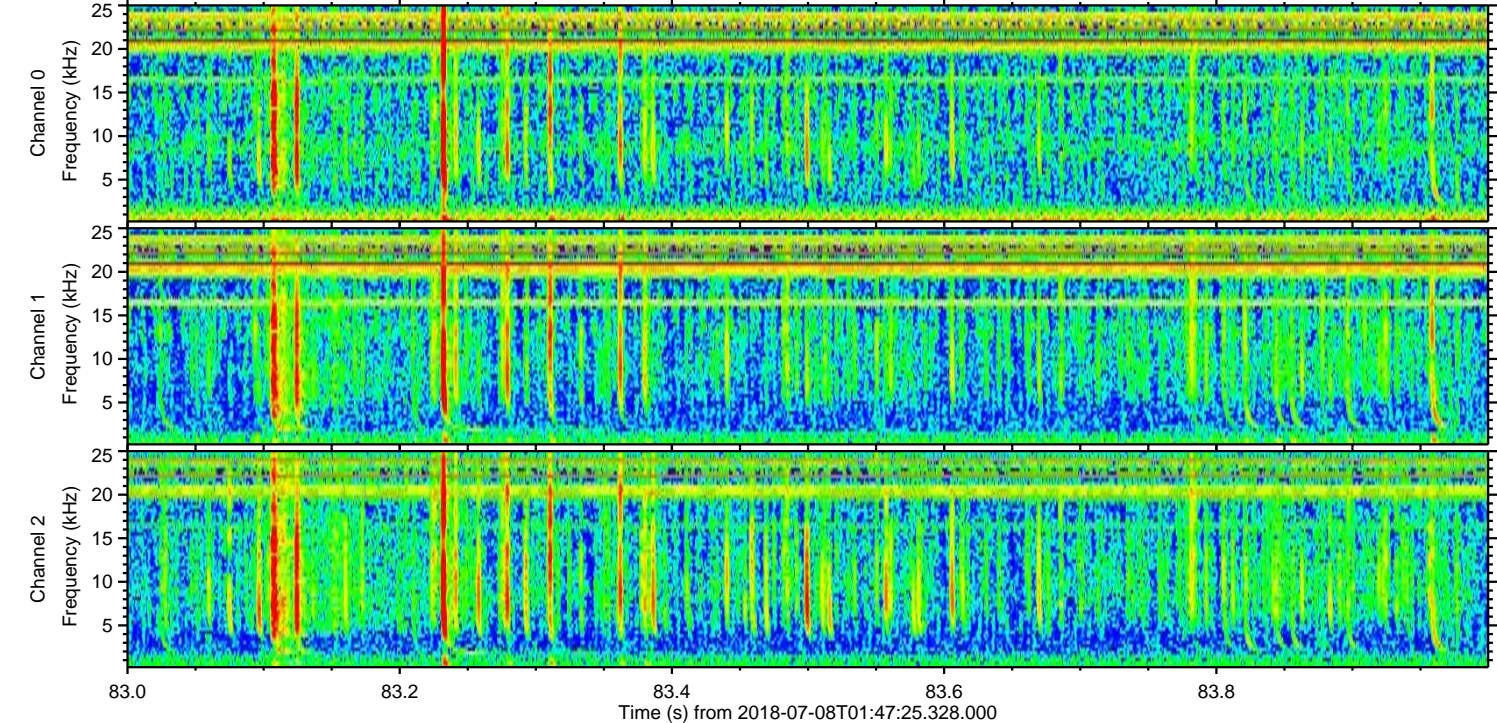
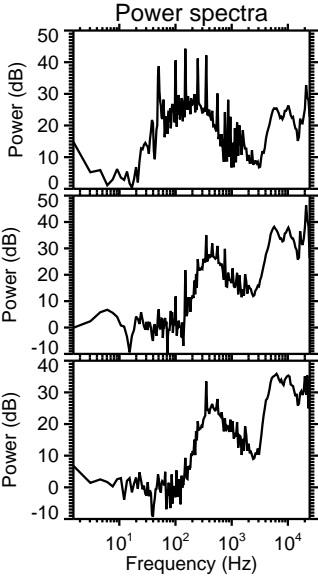
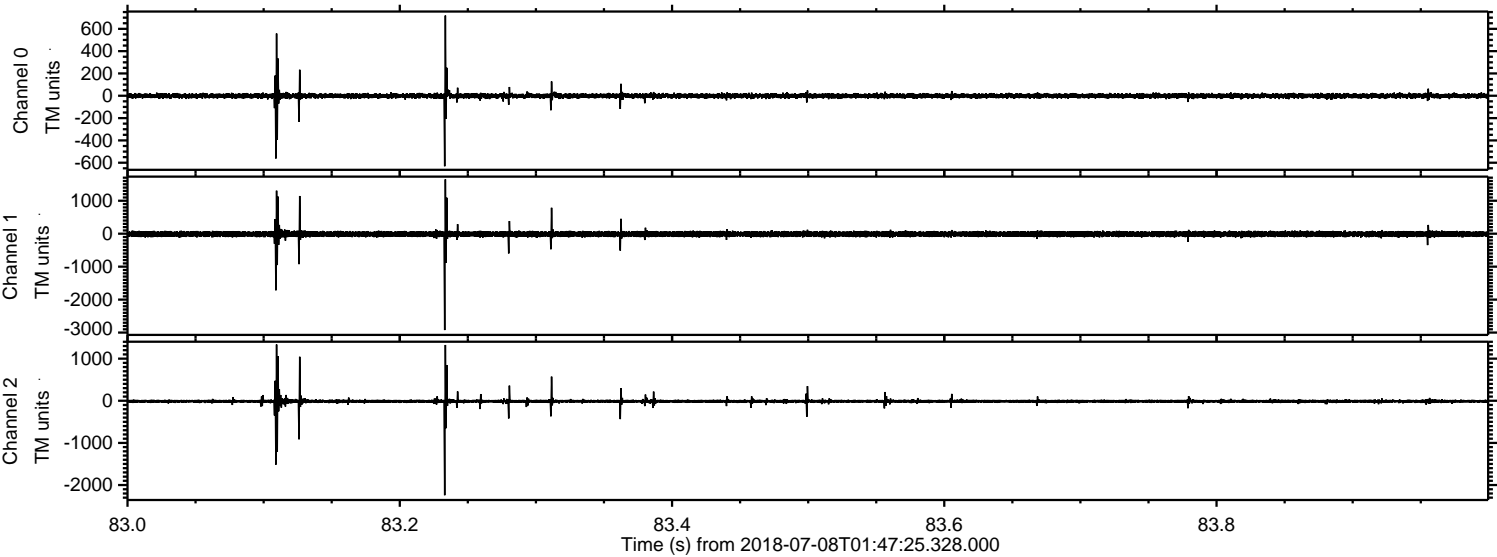

Processed Sun Jul 8 03:55:39 2018 by ELM ver.2012-10-06 from 001__elm20180708_014724__dat00.bin

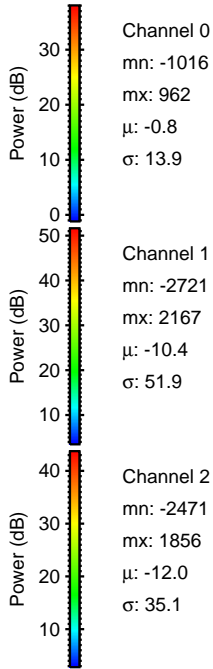
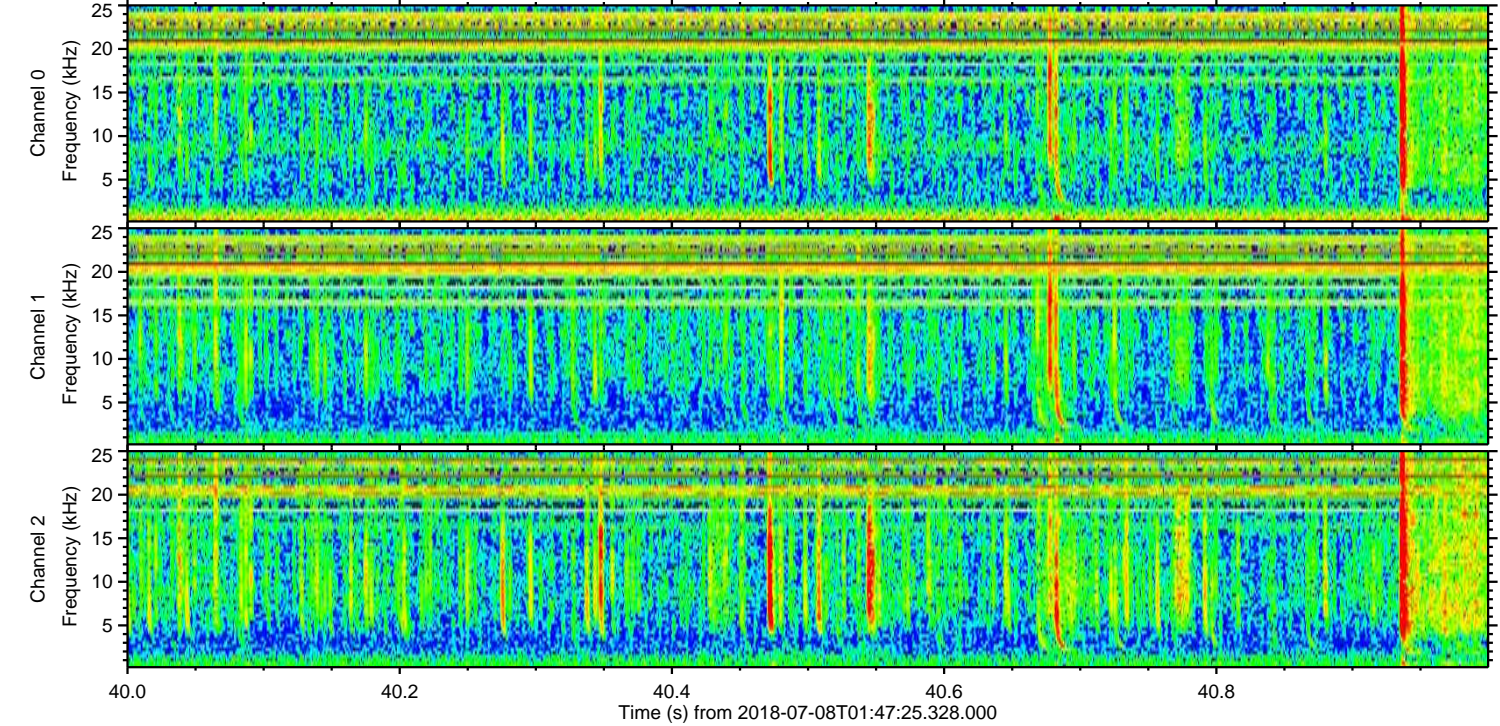
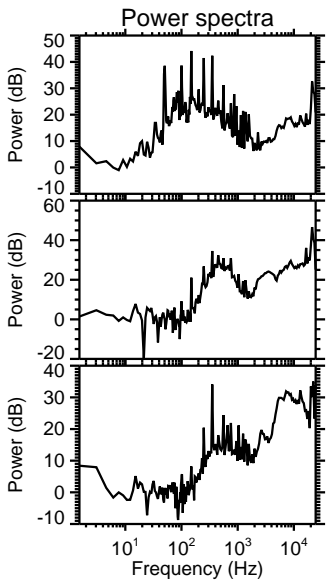
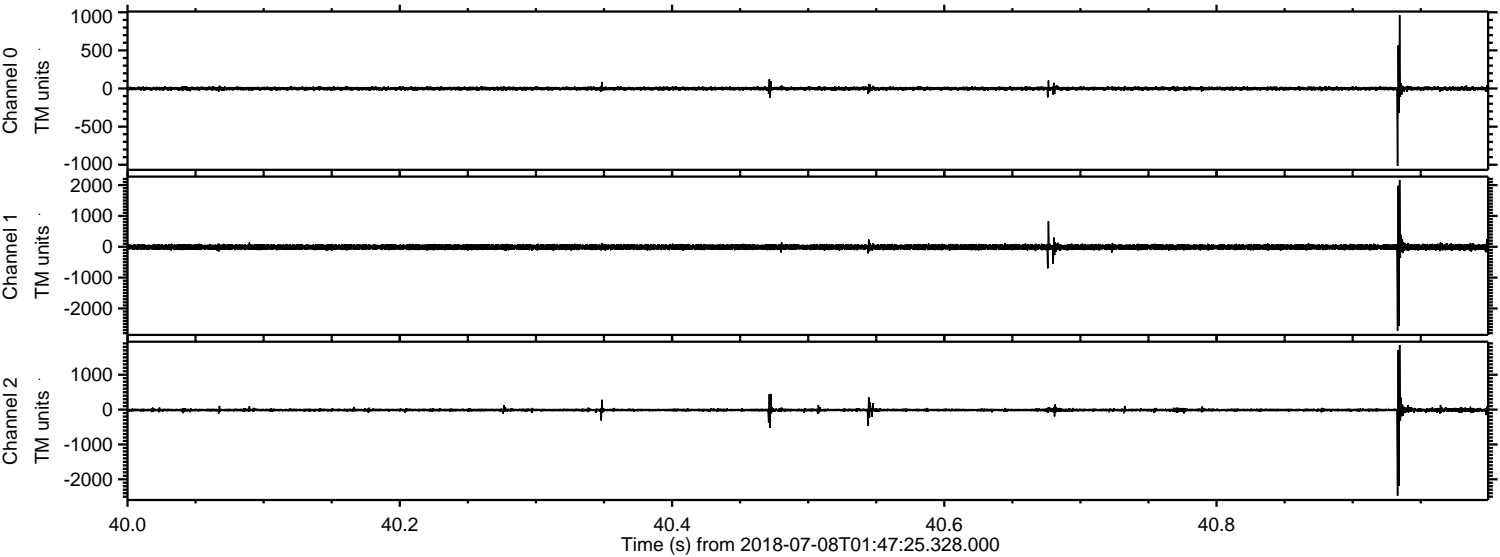

Channel 0
mn: -1016
mx: 962
 μ : -0.8
 σ : 13.9

Channel 1
mn: -2721
mx: 2167
 μ : -10.4
 σ : 51.9

Channel 2
mn: -2471
mx: 1856
 μ : -12.0
 σ : 35.1

Processed Sun Jul 8 03:55:40 2018 by ELM ver.2012-10-06 from 001__elm20180708_014724__dat00.bin

