

# ELMAVAN 3D WAVEFORMS (Measured data sampled at 50 kHz) 51000 packets of 144 samples from 2018-07-07T20:02:10.667.999.

Processed Sat Jul 7 22:09:49 2018 by ELM ver.2012-10-06 from 001\_\_elm20180707\_200209\_\_dat00.bin

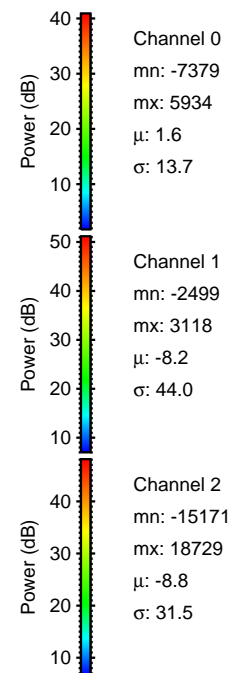

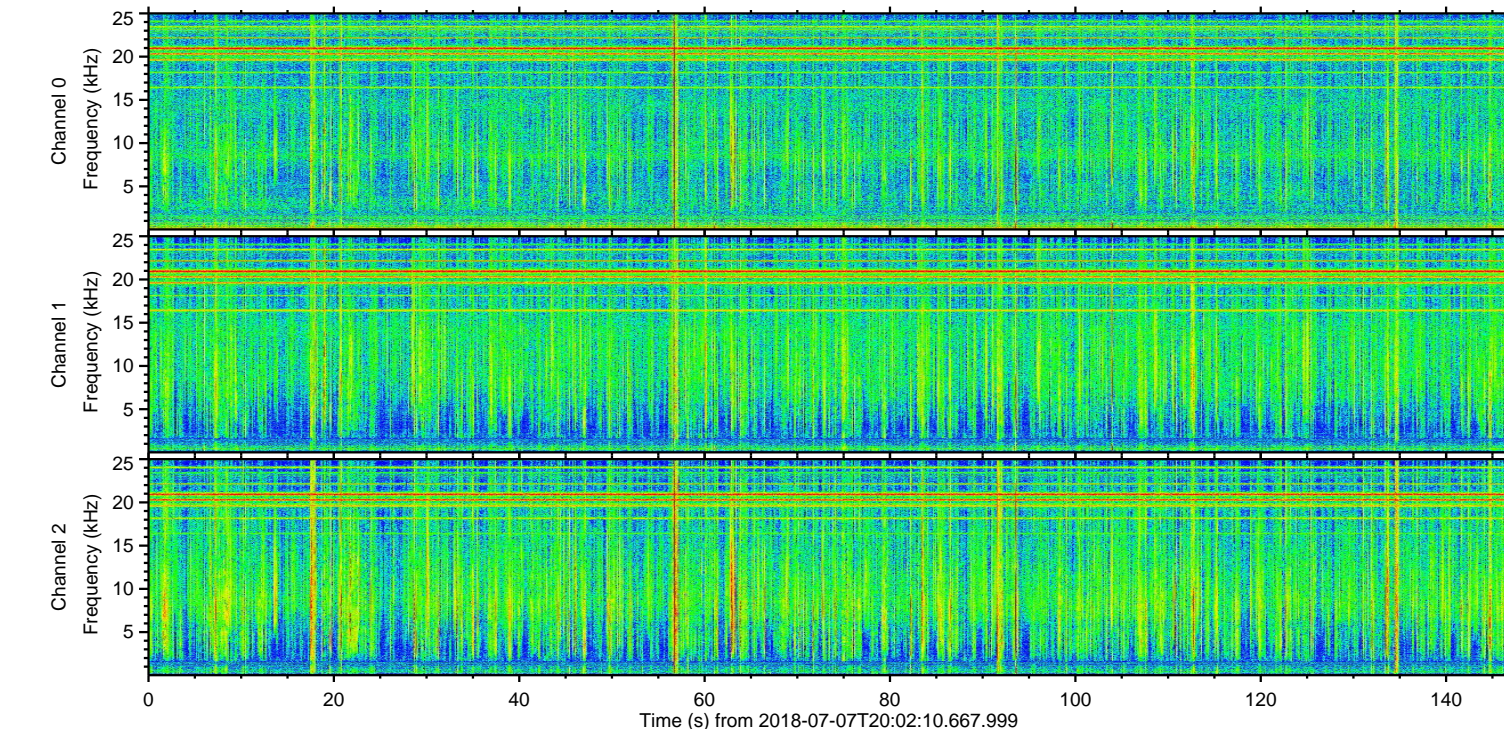
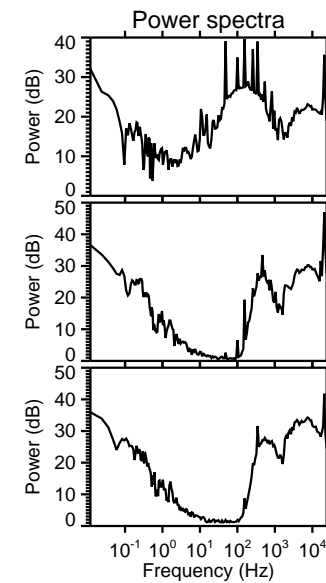
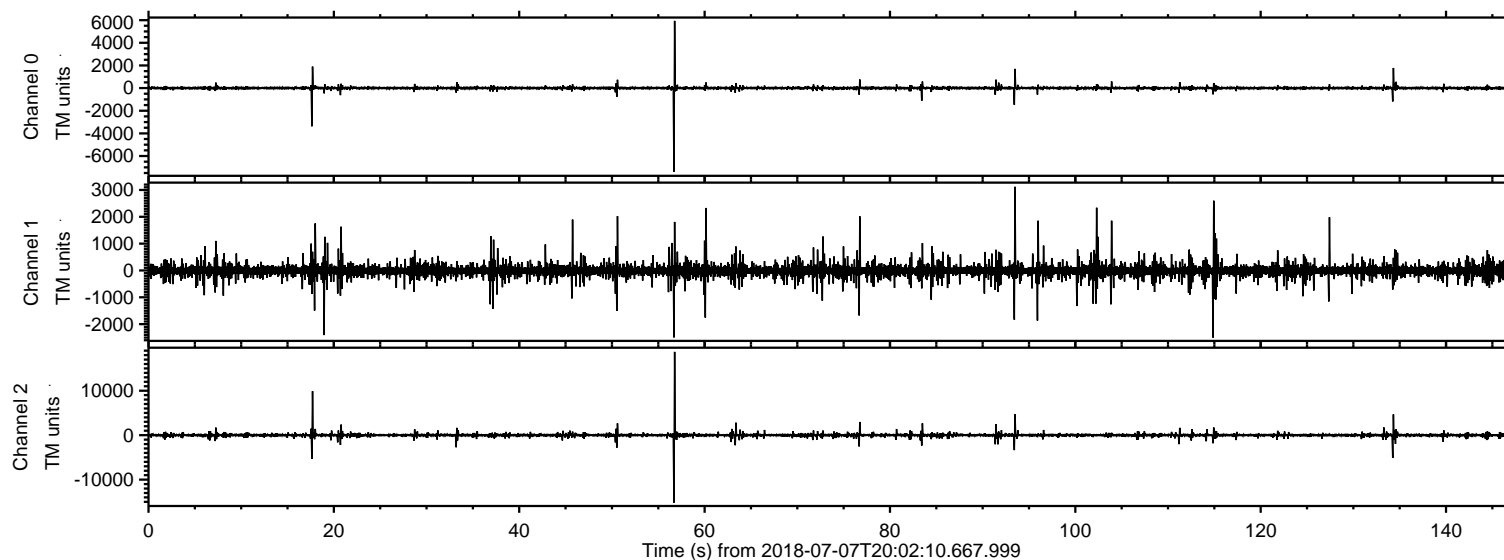

ELMAVAN 3D WAVEFORMS (Measured data sampled at 50 kHz) 51000 packets of 144 samples from 2018-07-07T20:02:10.667.999. Part 57/147

Processed Sat Jul 7 22:09:55 2018 by ELM ver.2012-10-06 from 001\_\_elm20180707\_200209\_\_dat00.bin

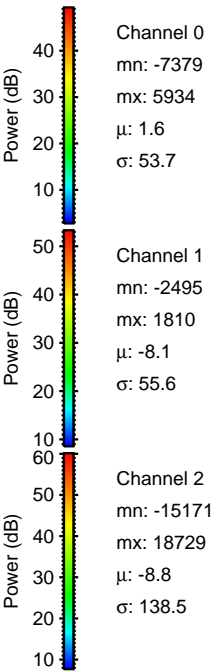
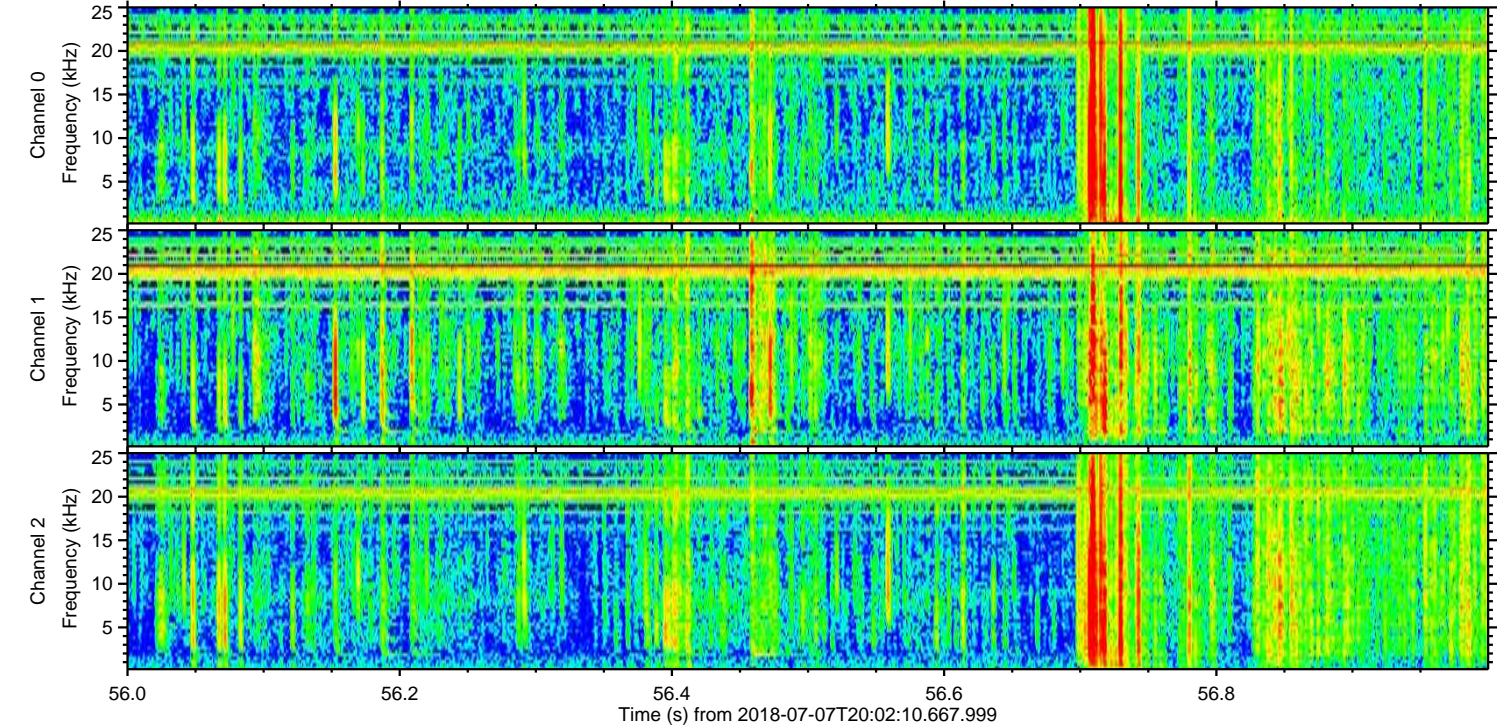
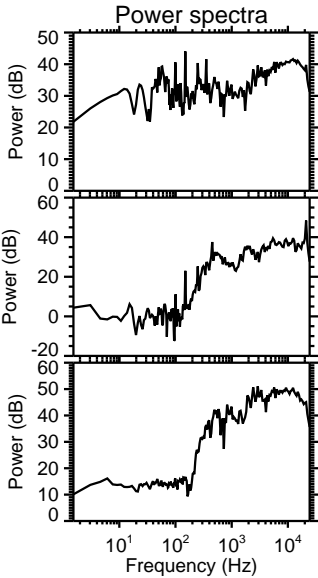
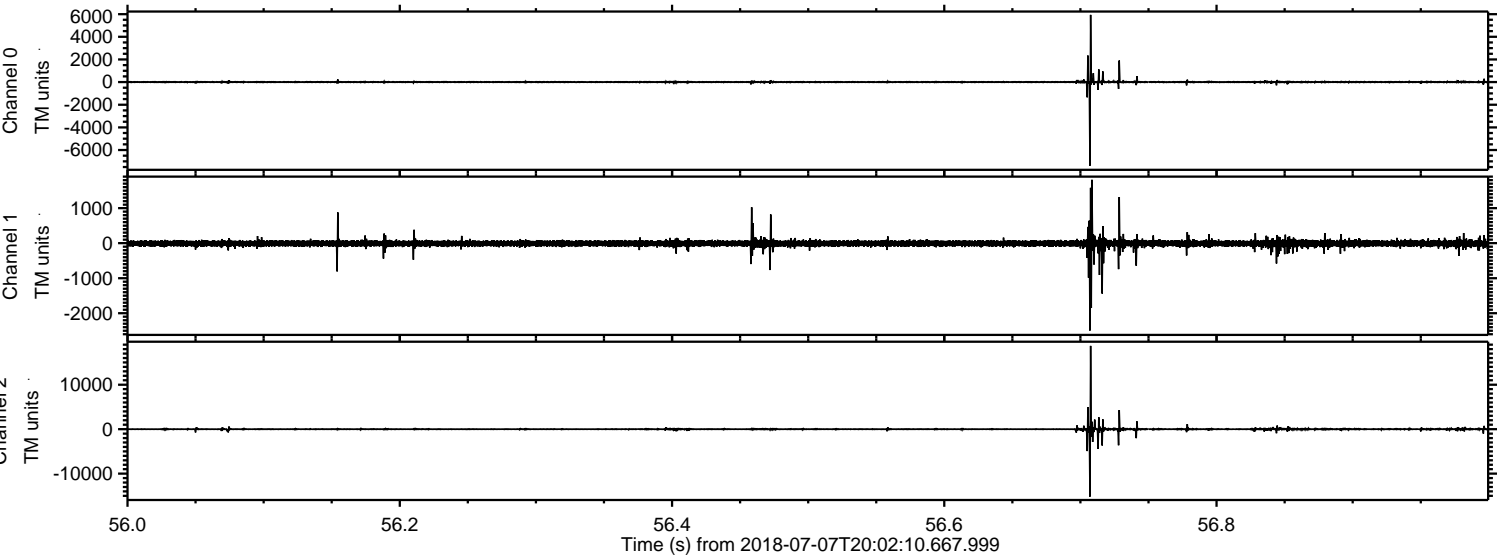



Processed Sat Jul 7 22:09:56 2018 by ELM ver.2012-10-06 from 001\_\_elm20180707\_200209\_\_dat00.bin

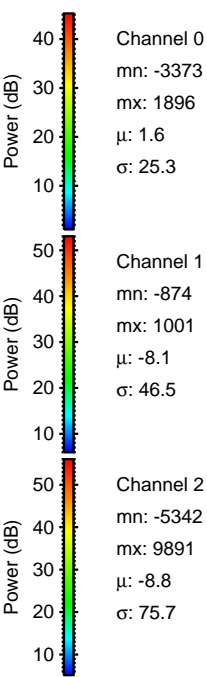
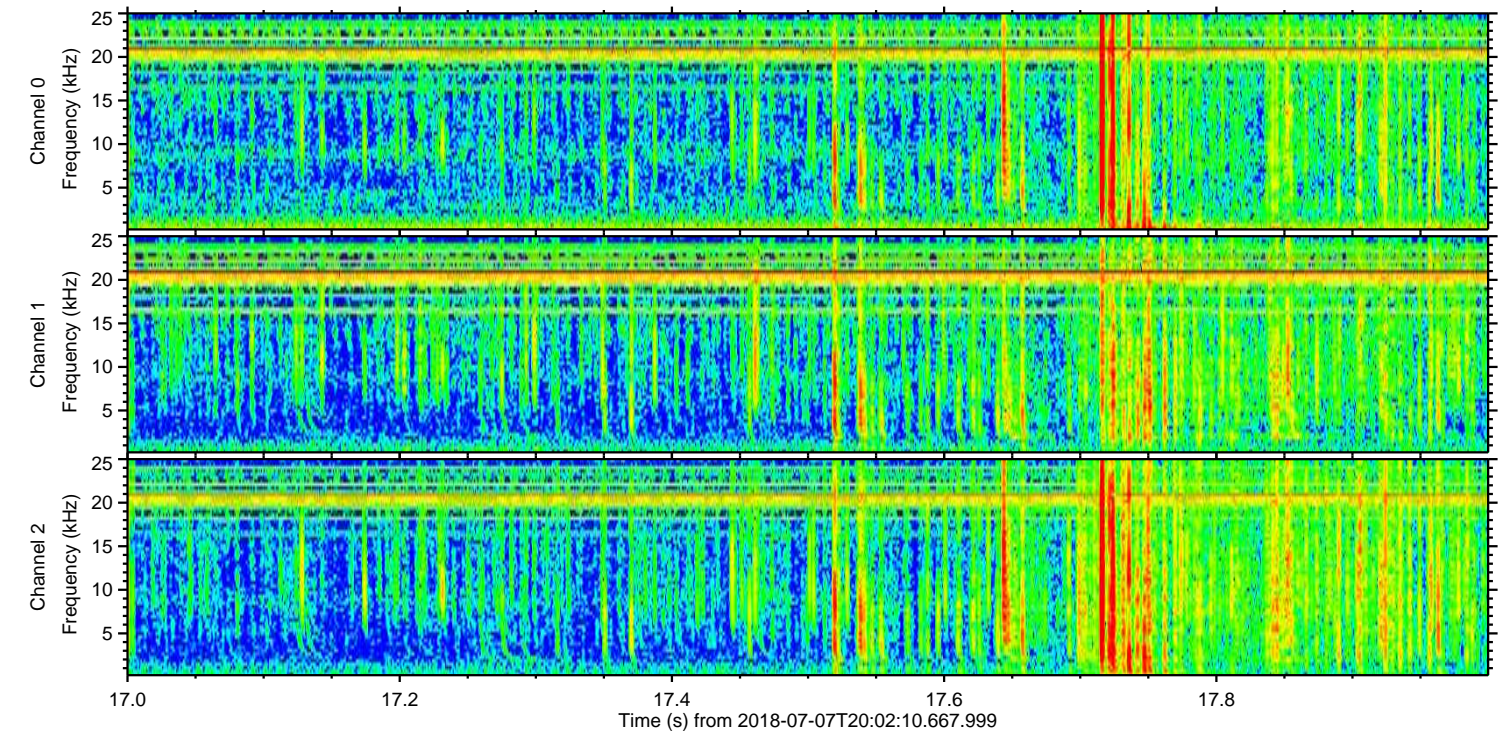
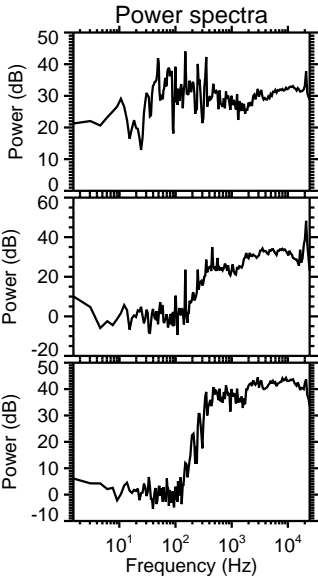
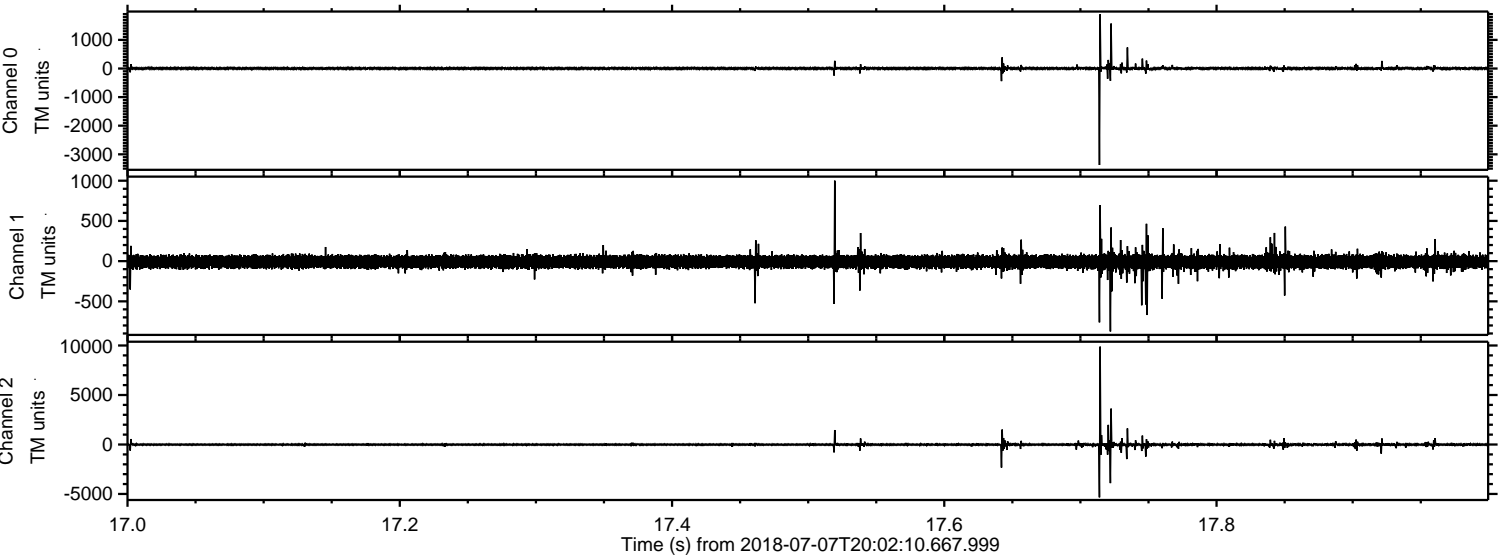



ELMAVAN 3D WAVEFORMS (Measured data sampled at 50 kHz) 51000 packets of 144 samples from 2018-07-07T20:02:10.667.999. Part 135/147

Processed Sat Jul 7 22:09:57 2018 by ELM ver.2012-10-06 from 001\_\_elm20180707\_200209\_\_dat00.bin

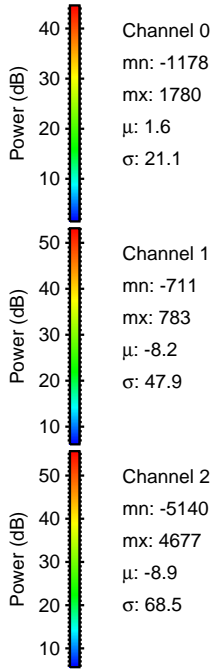
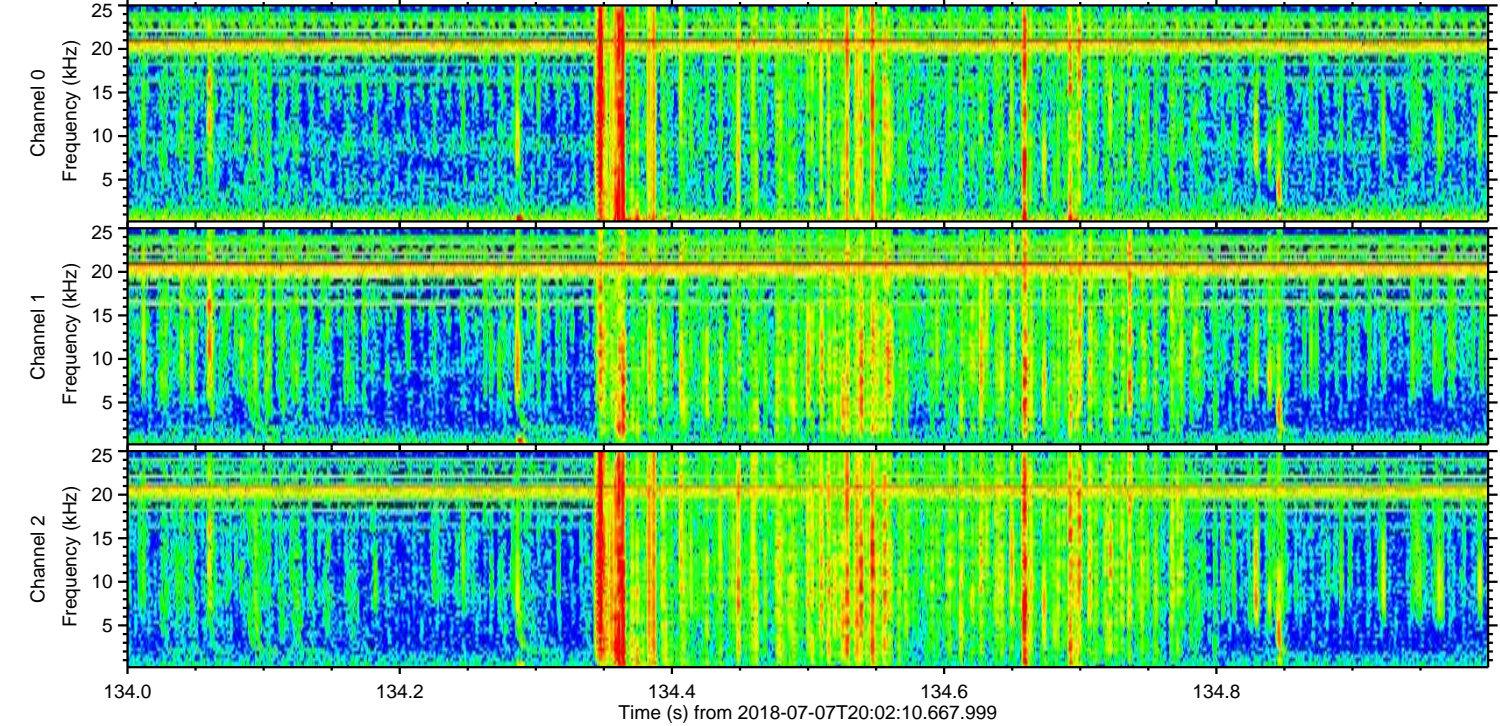
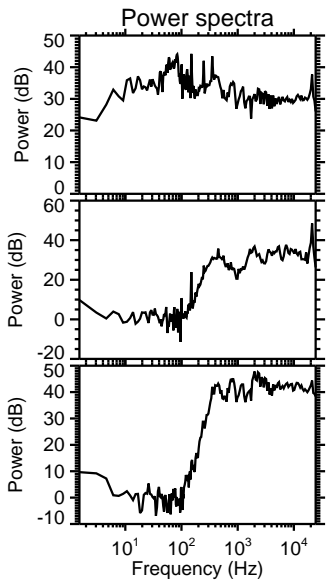
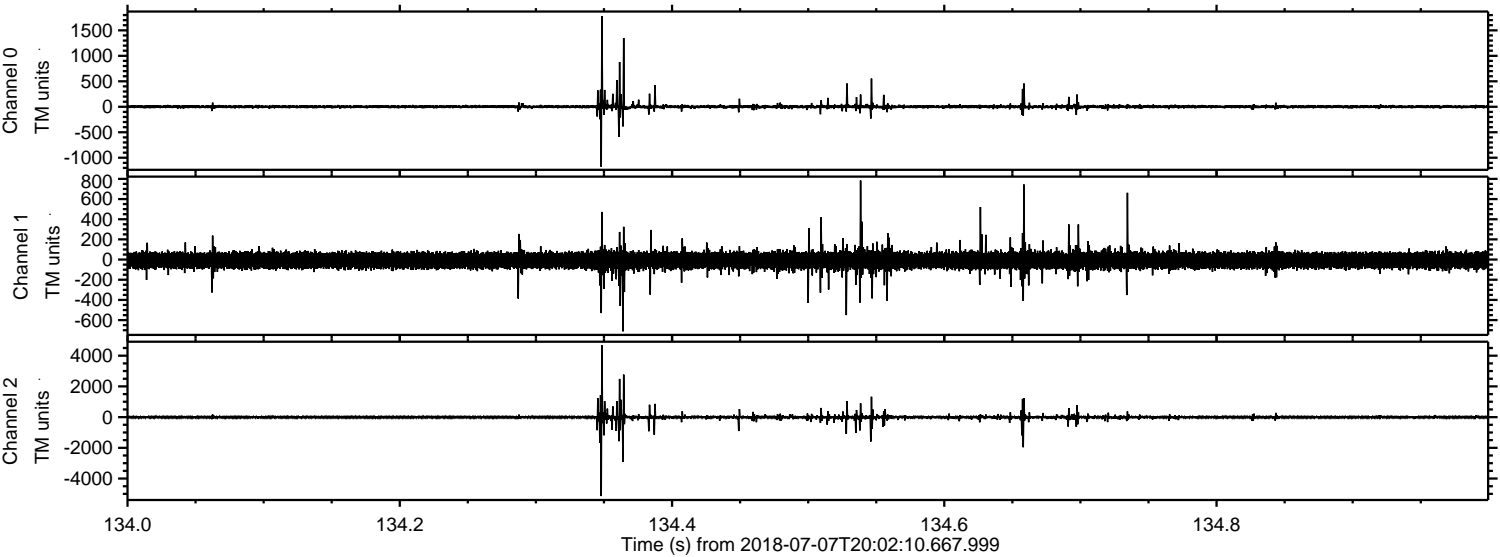



Processed Sat Jul 7 22:09:58 2018 by ELM ver.2012-10-06 from 001\_\_elm20180707\_200209\_\_dat00.bin

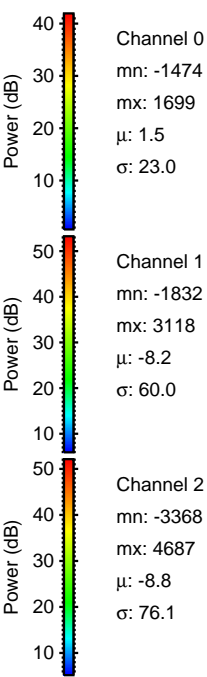
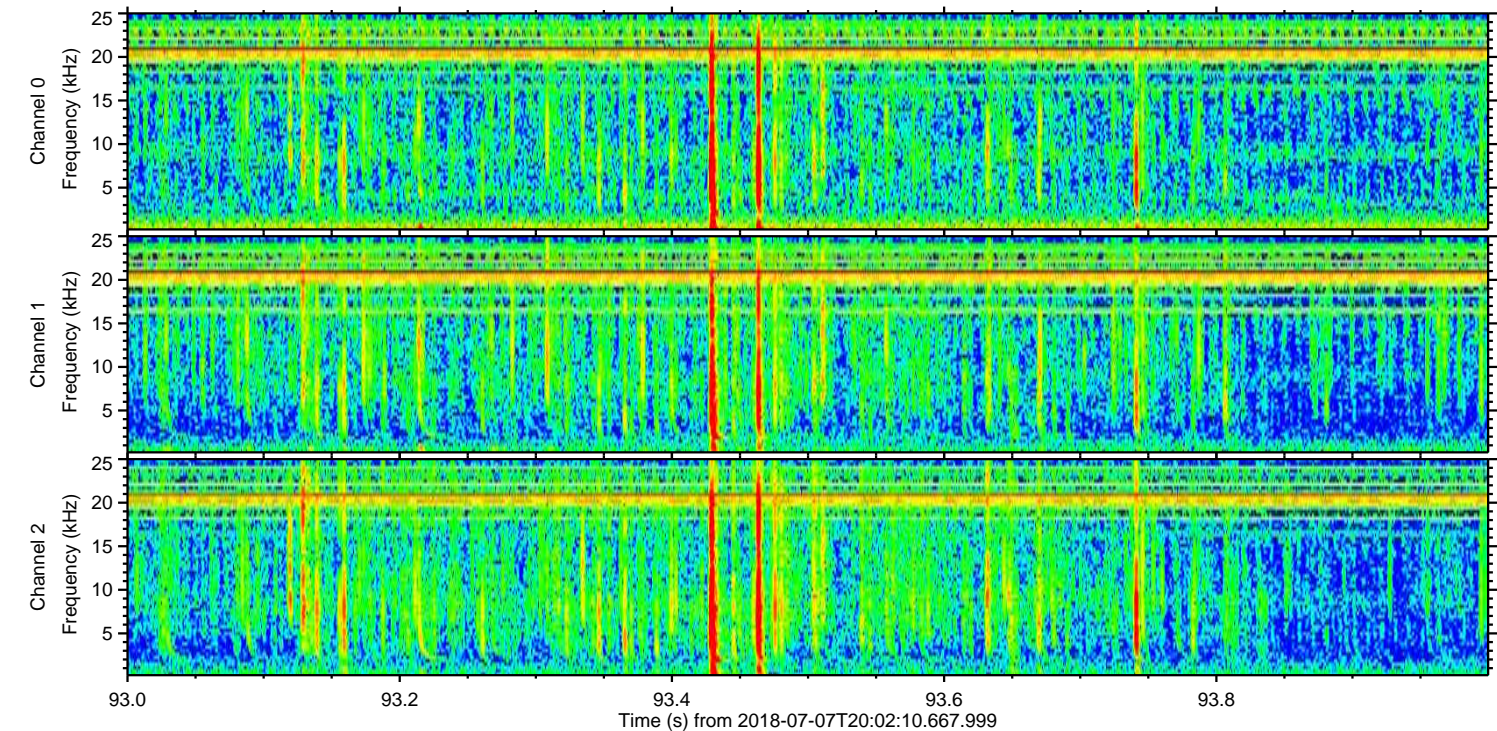
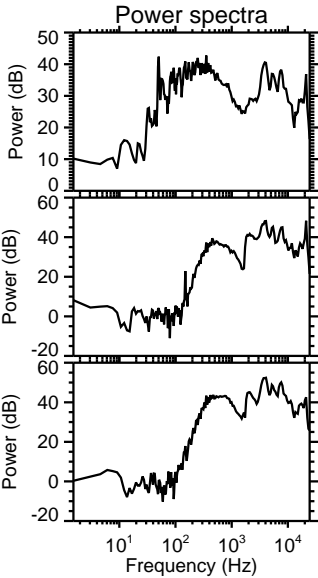
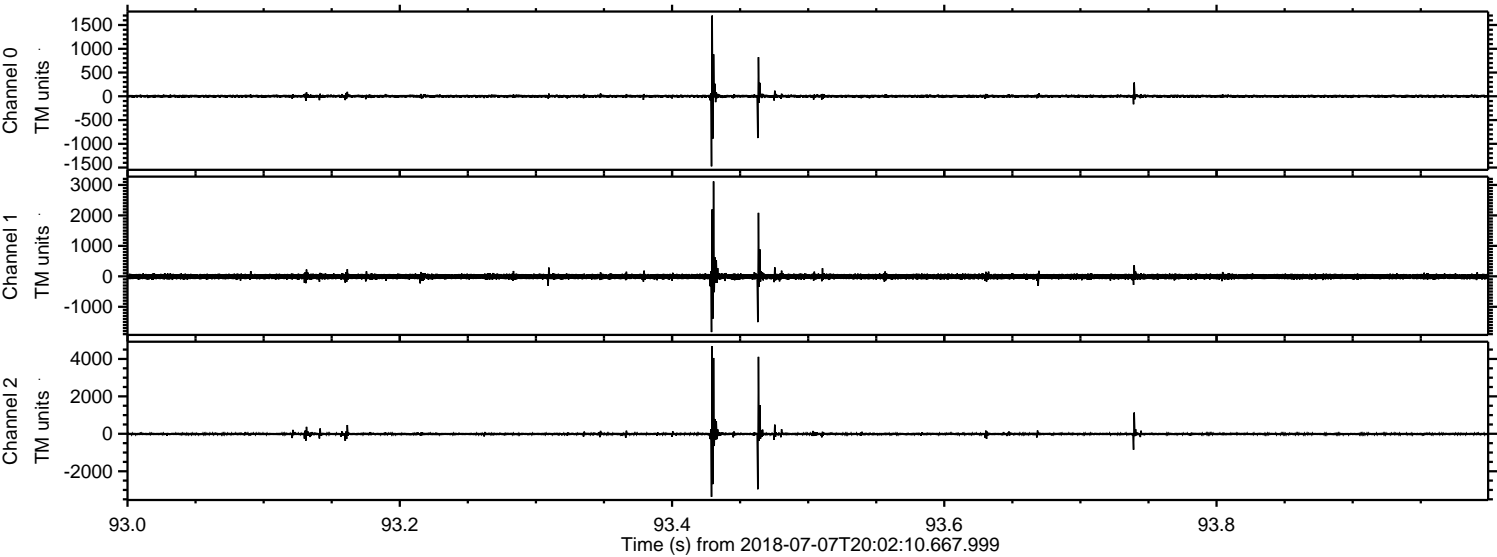



Processed Sat Jul 7 22:09:58 2018 by ELM ver.2012-10-06 from 001\_\_elm20180707\_200209\_\_dat00.bin

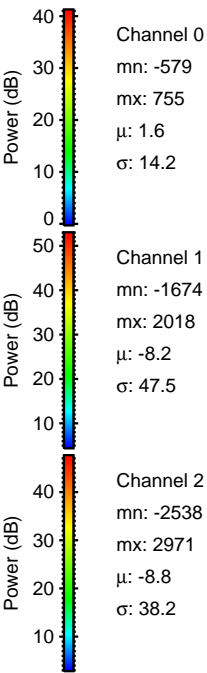
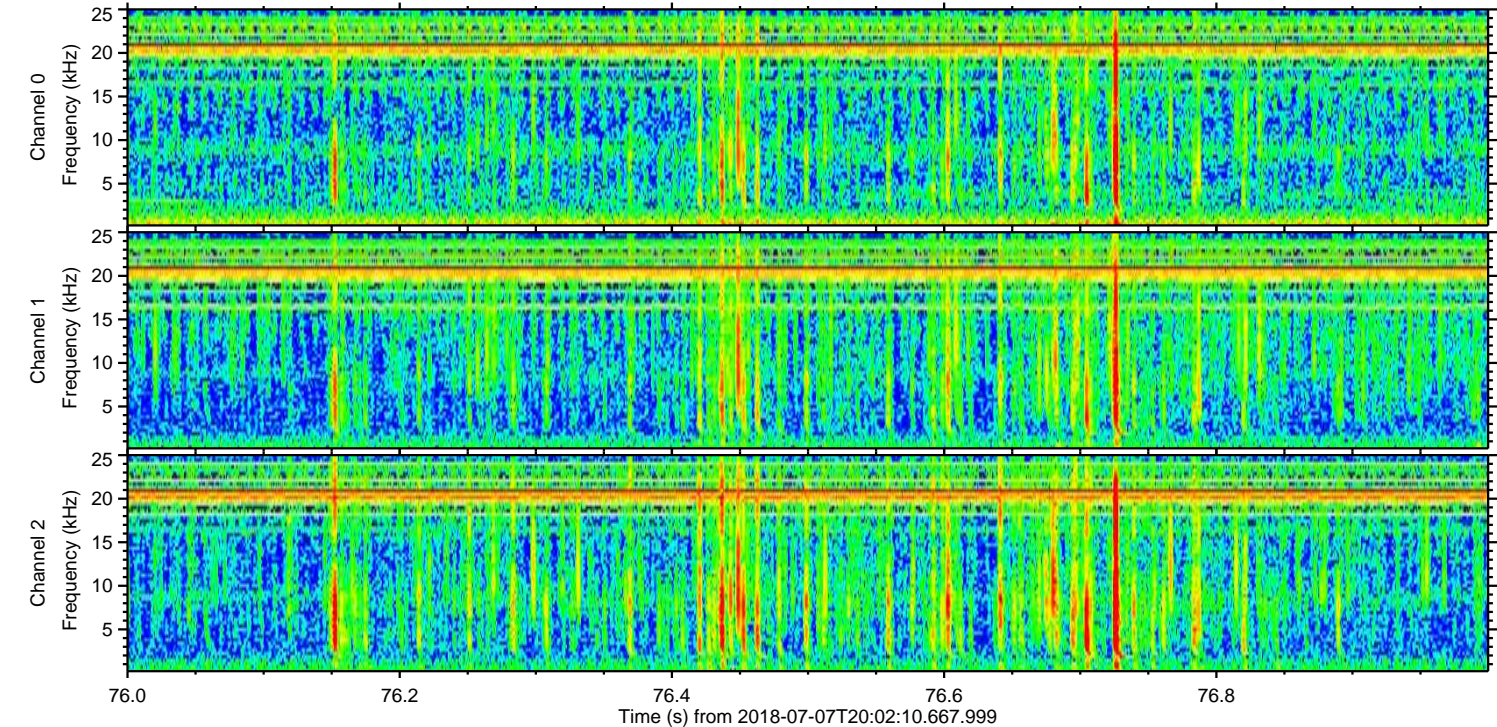
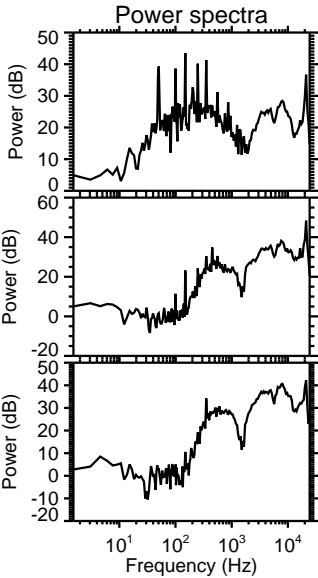
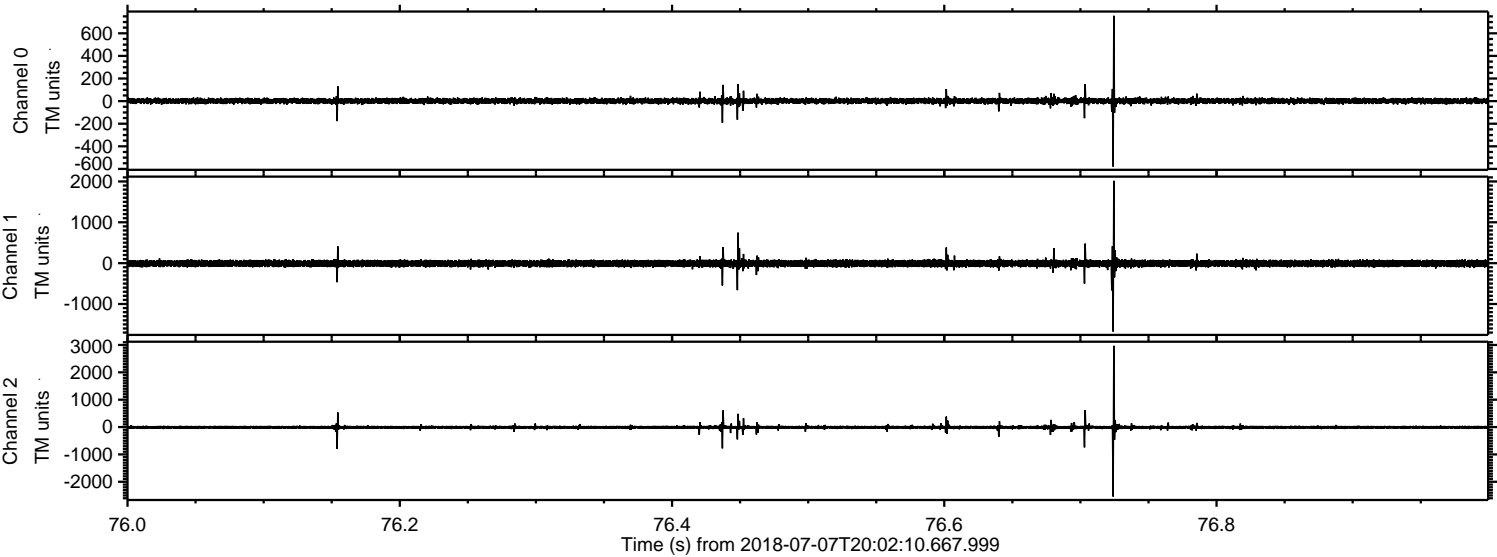



Processed Sat Jul 7 22:09:59 2018 by ELM ver.2012-10-06 from 001\_\_elm20180707\_200209\_\_dat00.bin

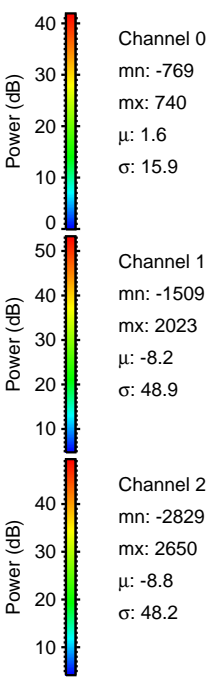
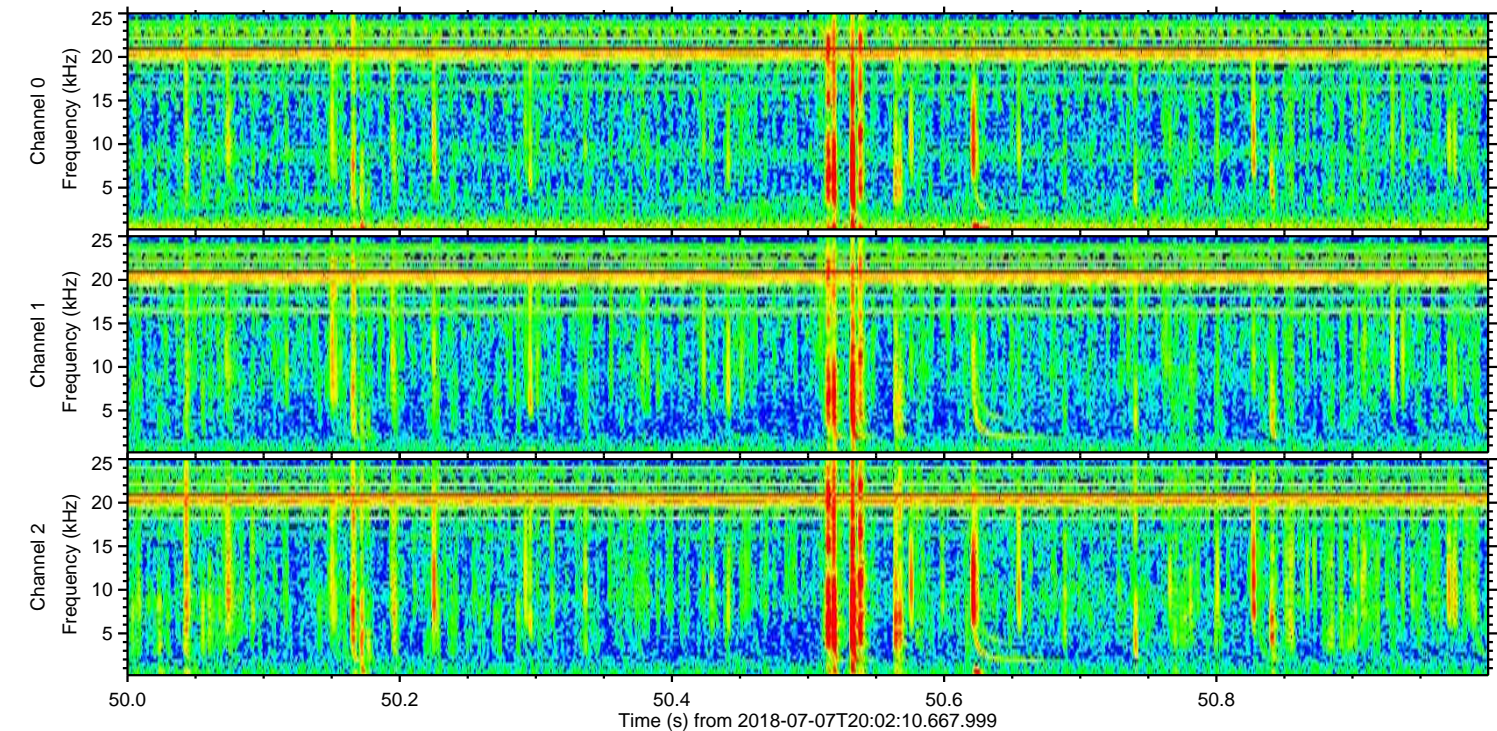
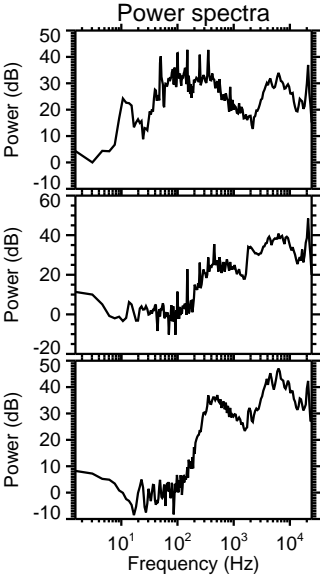
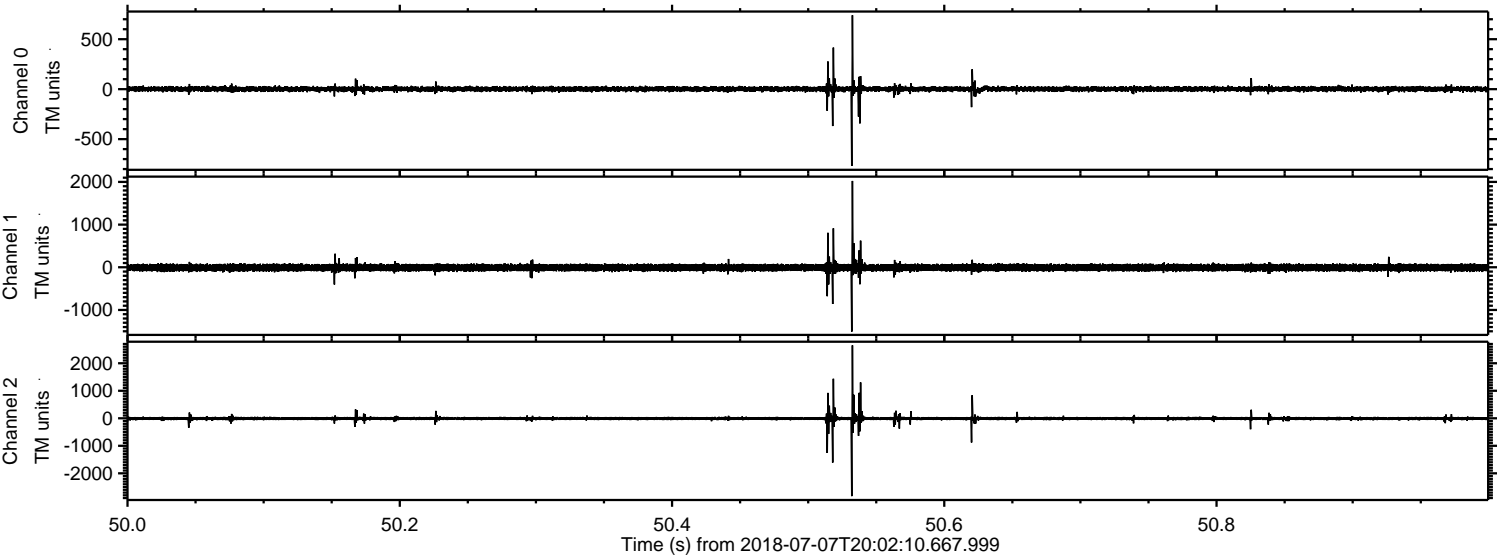



Processed Sat Jul 7 22:10:00 2018 by ELM ver.2012-10-06 from 001\_\_elm20180707\_200209\_\_dat00.bin

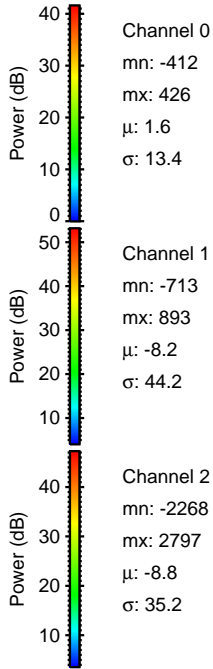
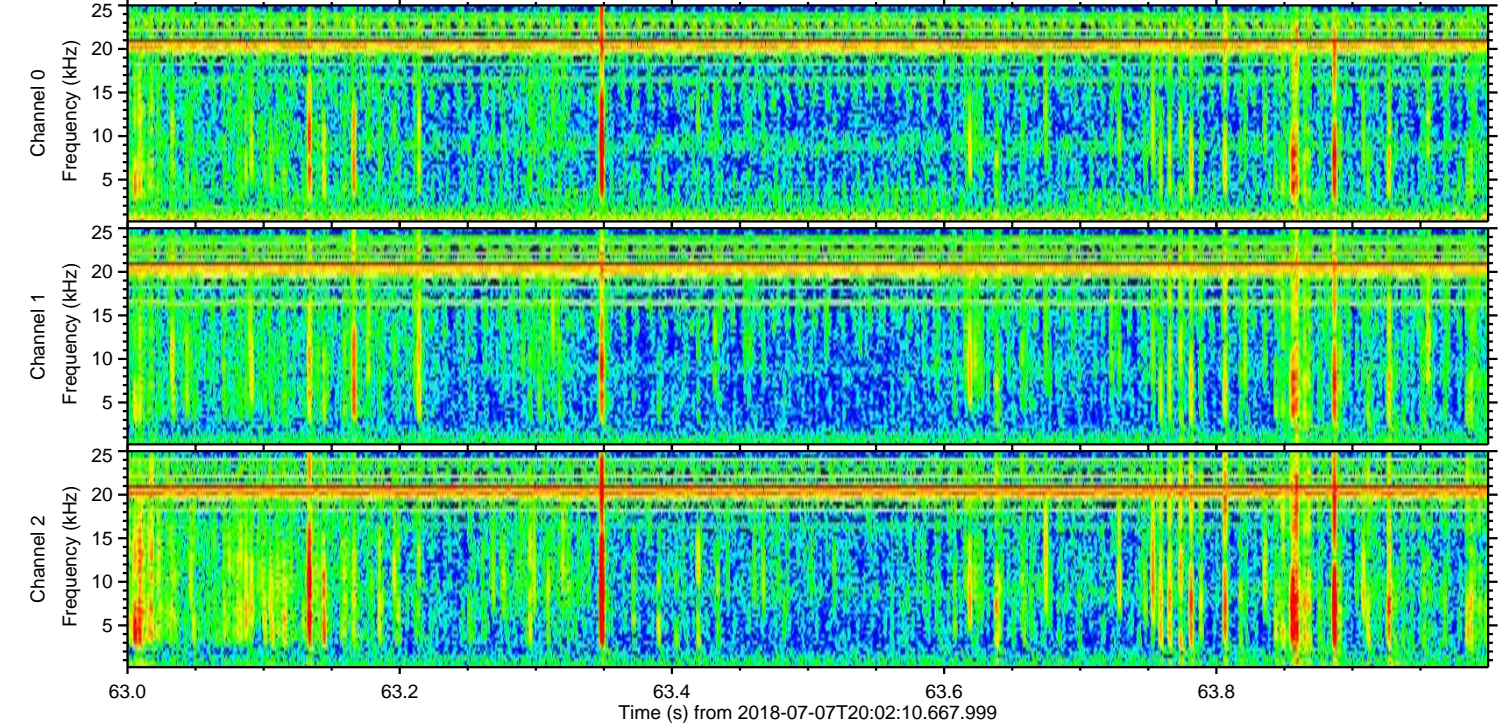
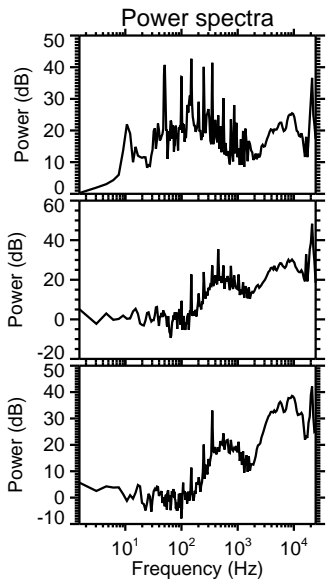
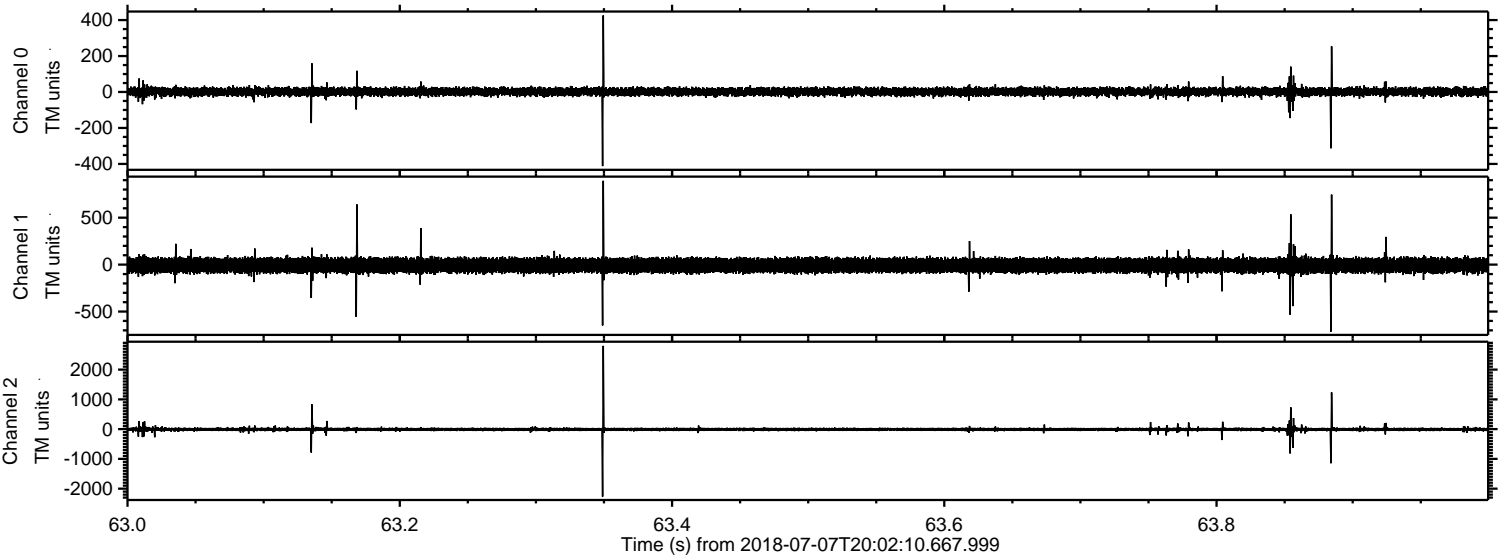



Processed Sat Jul 7 22:10:00 2018 by ELM ver.2012-10-06 from 001\_\_elm20180707\_200209\_\_dat00.bin

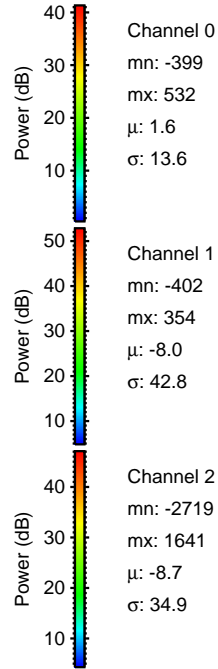
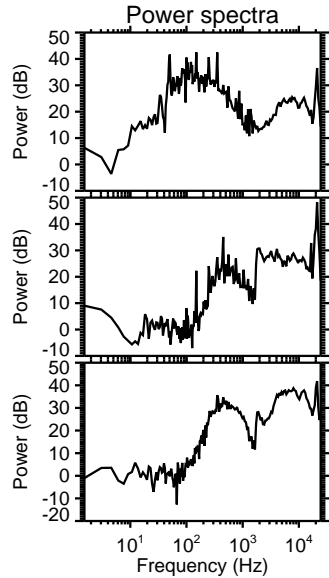
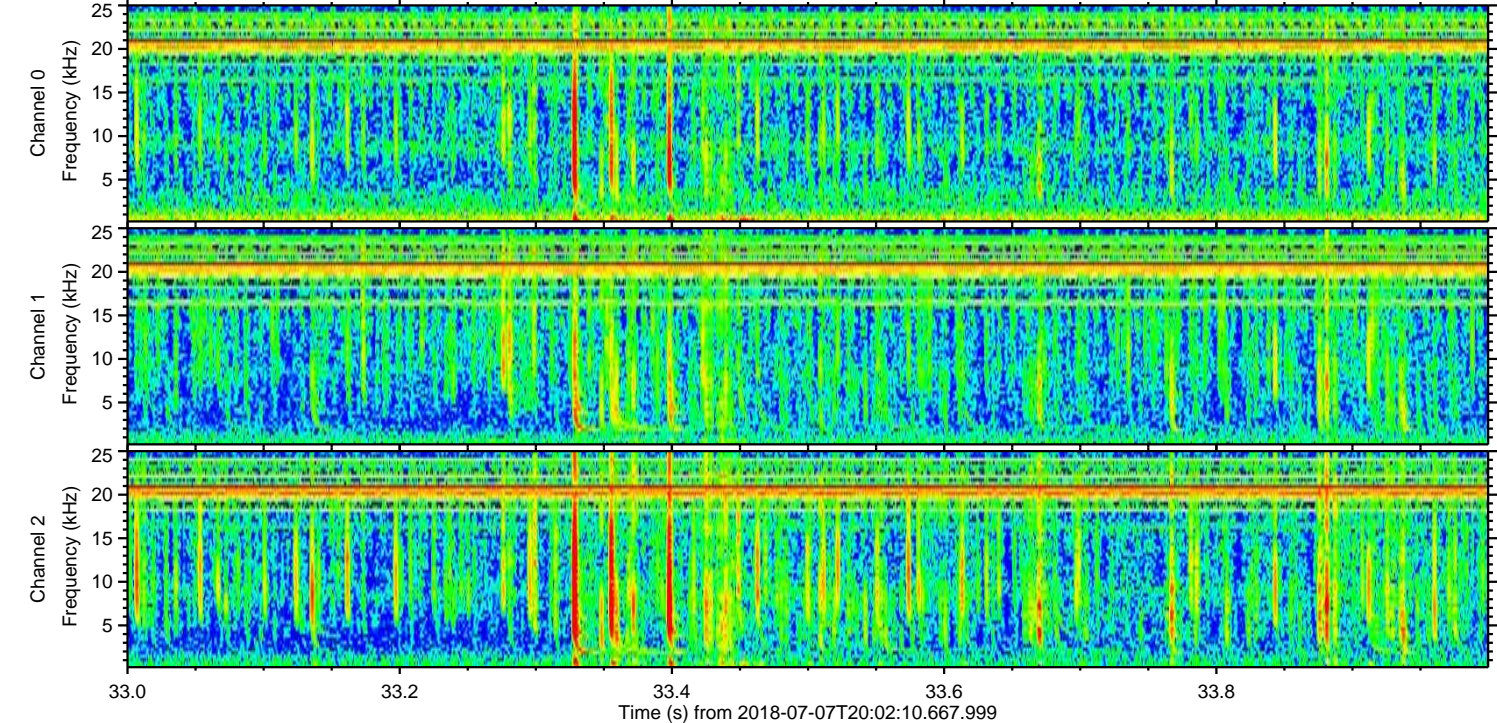
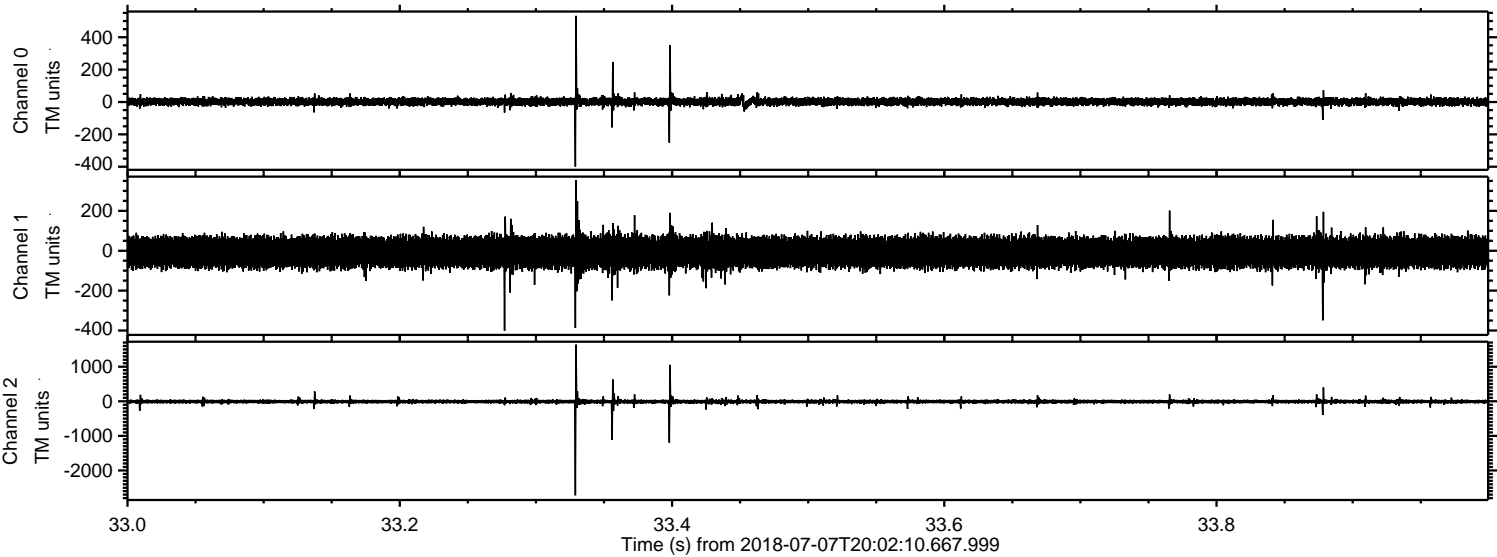



Processed Sat Jul 7 22:10:01 2018 by ELM ver.2012-10-06 from 001\_\_elm20180707\_200209\_\_dat00.bin

