

ELMAVAN 3D WAVEFORMS (Measured data sampled at 50 kHz) 51000 packets of 144 samples from 2018-07-07T16:27:01.557.999.

Processed Sat Jul 7 18:34:44 2018 by ELM ver.2012-10-06 from 001__elm20180707_162700__dat00.bin

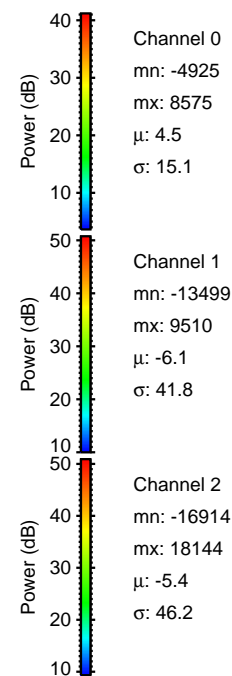

Processed Sat Jul 7 18:34:50 2018 by ELM ver.2012-10-06 from 001__elm20180707_162700__dat00.bin

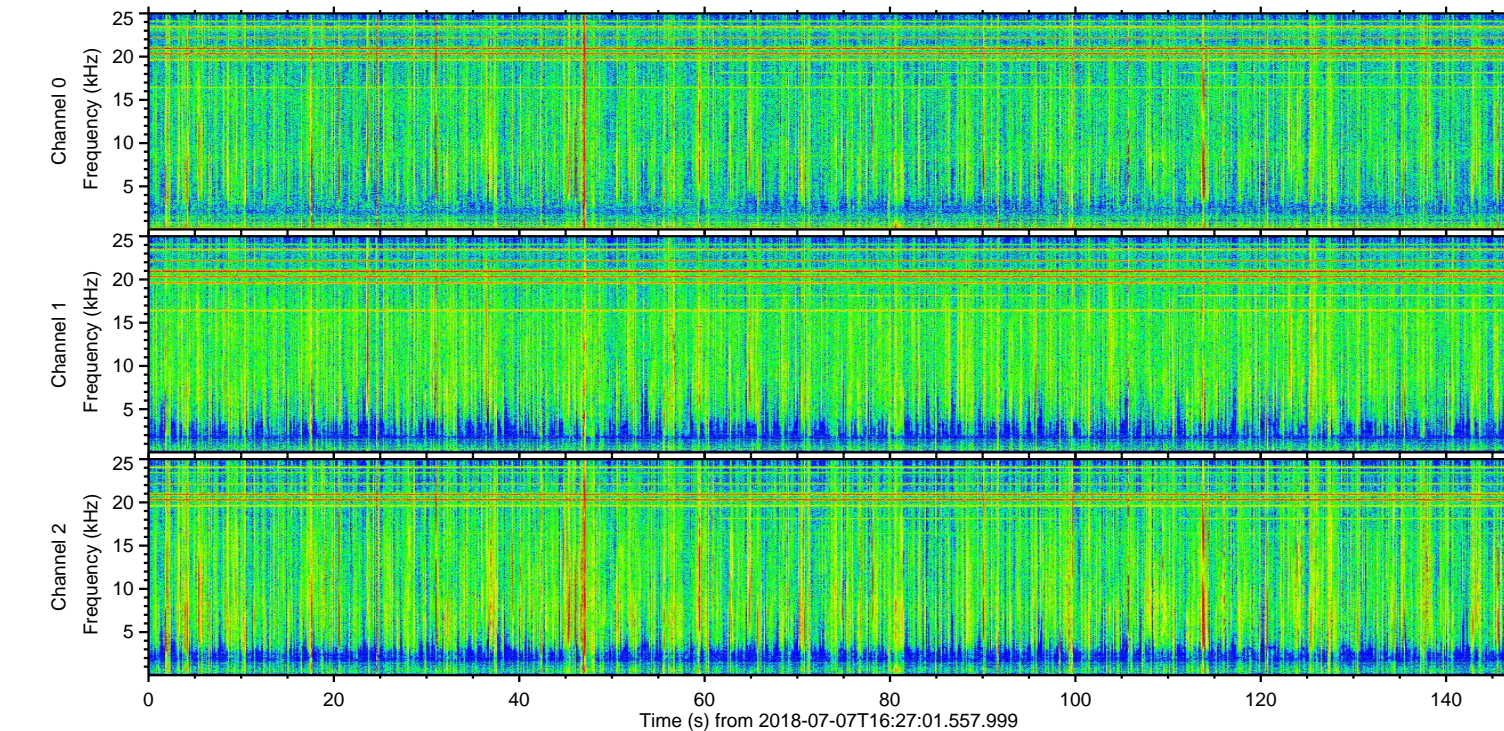
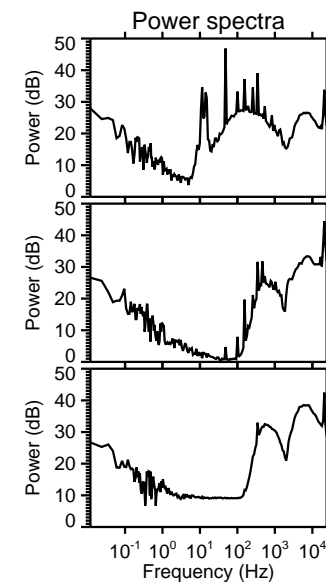
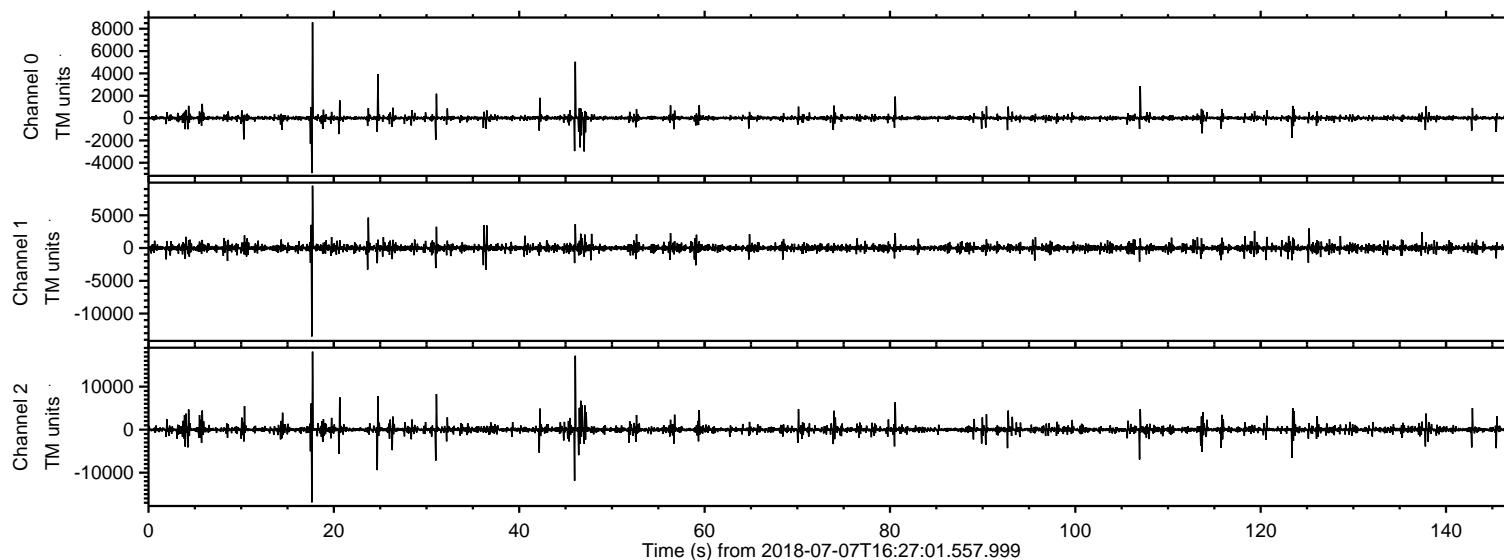
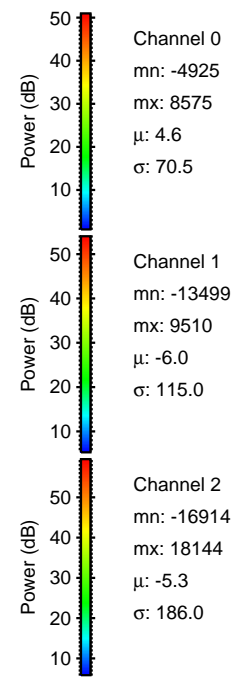
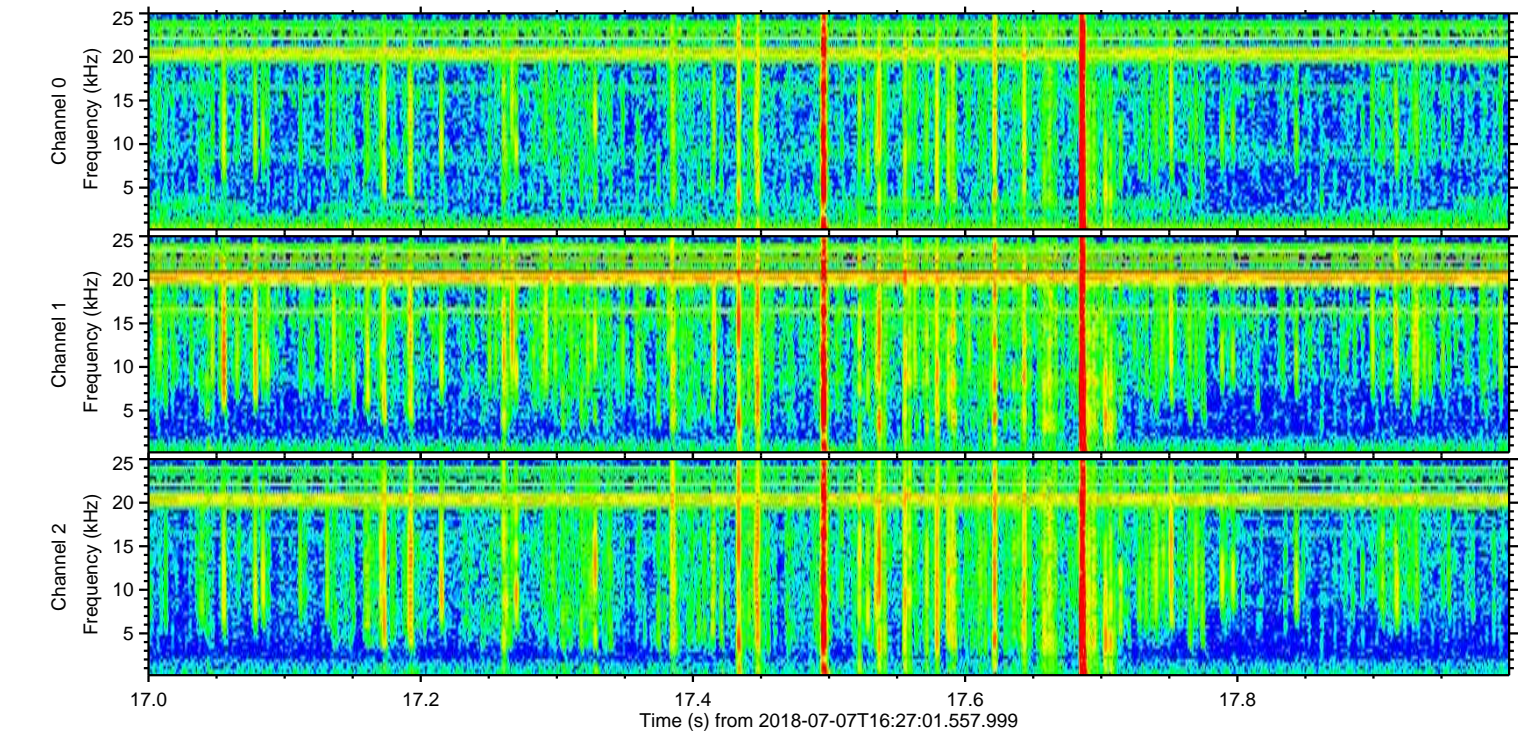
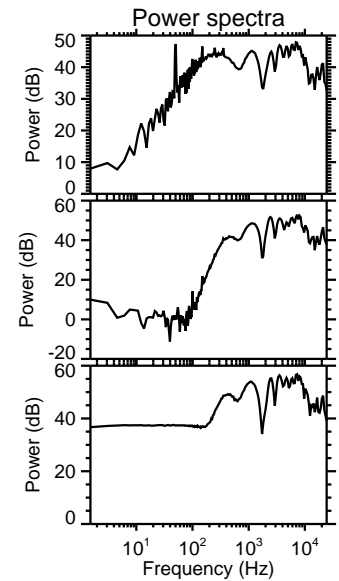
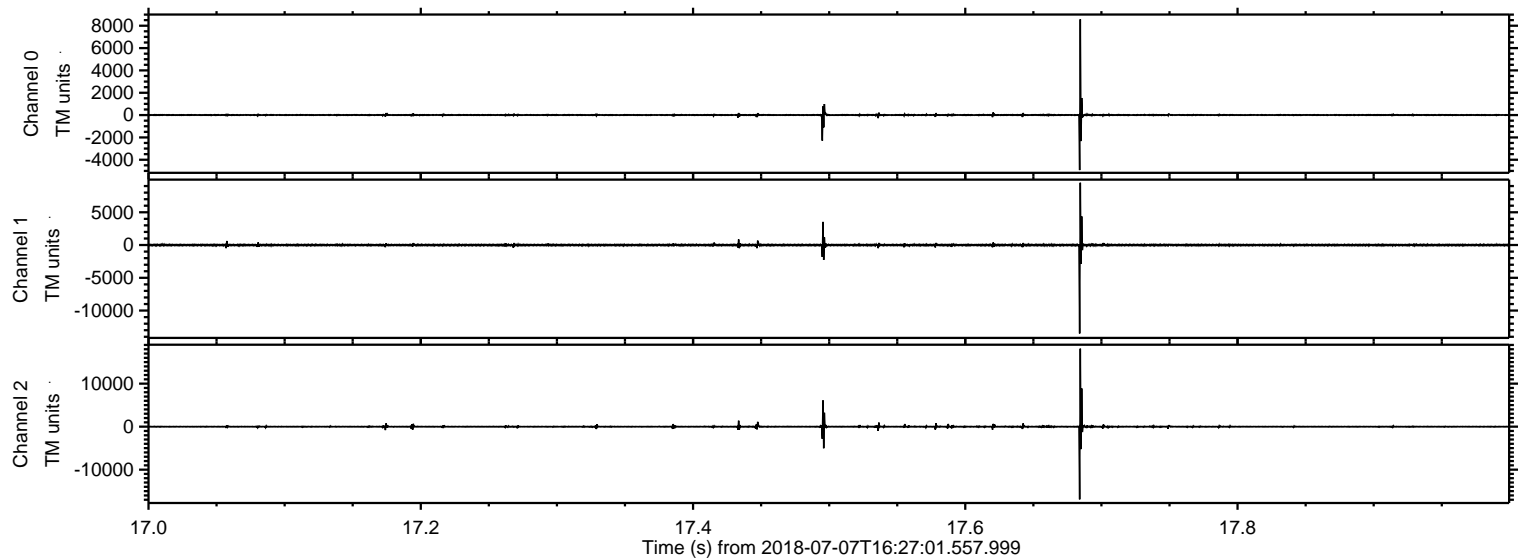

ELMAVAN 3D WAVEFORMS (Measured data sampled at 50 kHz) 51000 packets of 144 samples from 2018-07-07T16:27:01.557.999. Part 47/147

Processed Sat Jul 7 18:34:51 2018 by ELM ver.2012-10-06 from 001__elm20180707_162700__dat00.bin

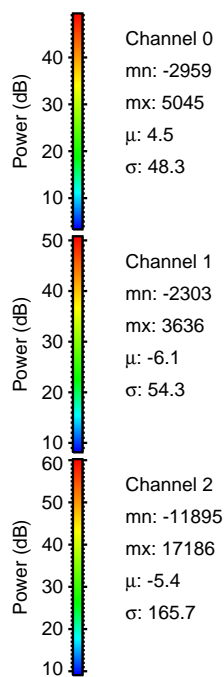
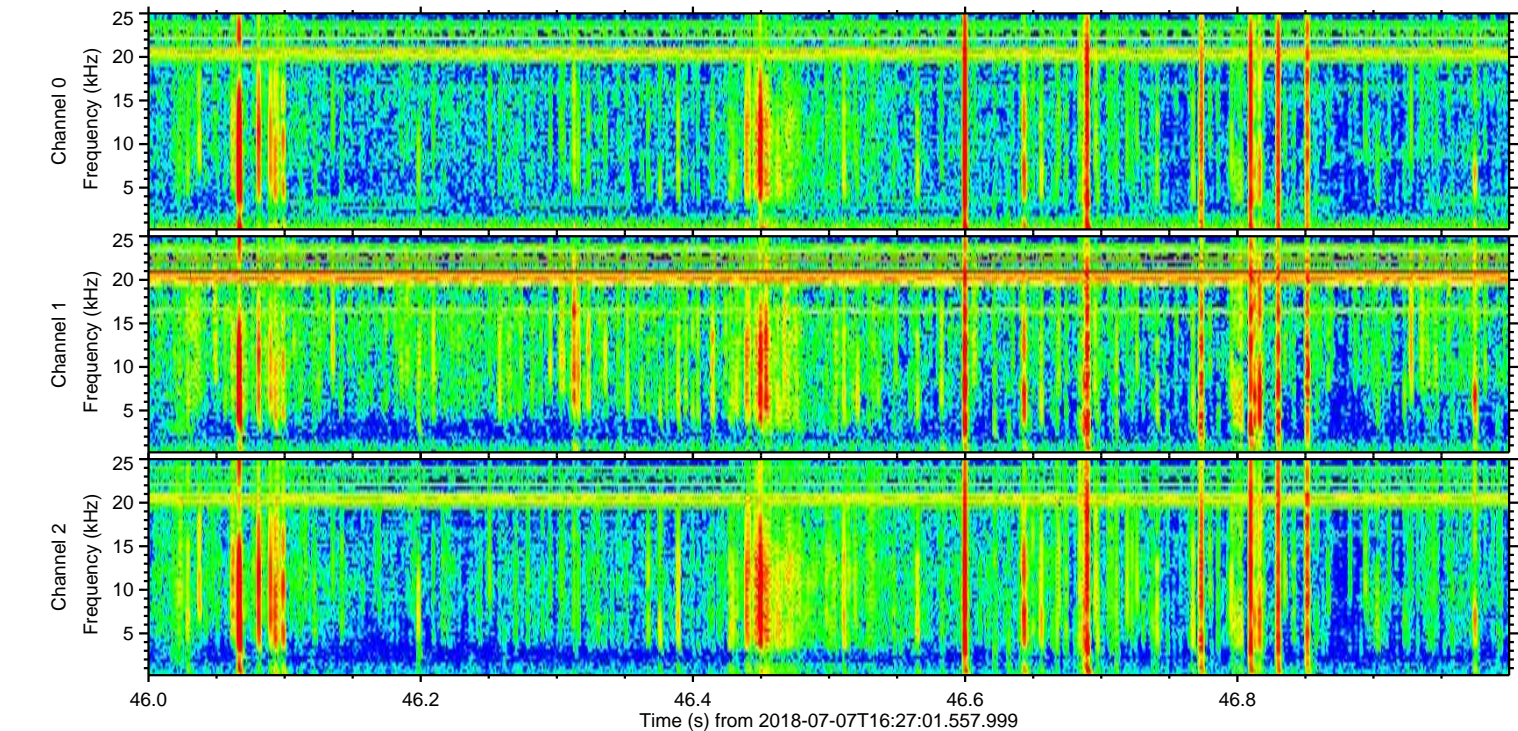
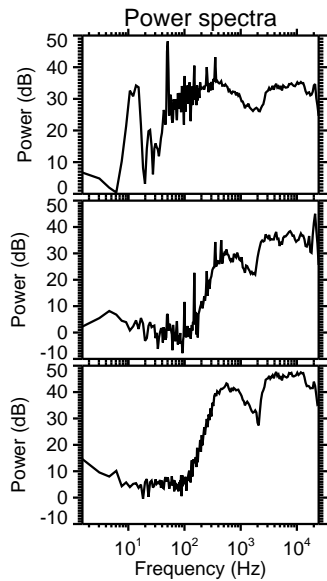
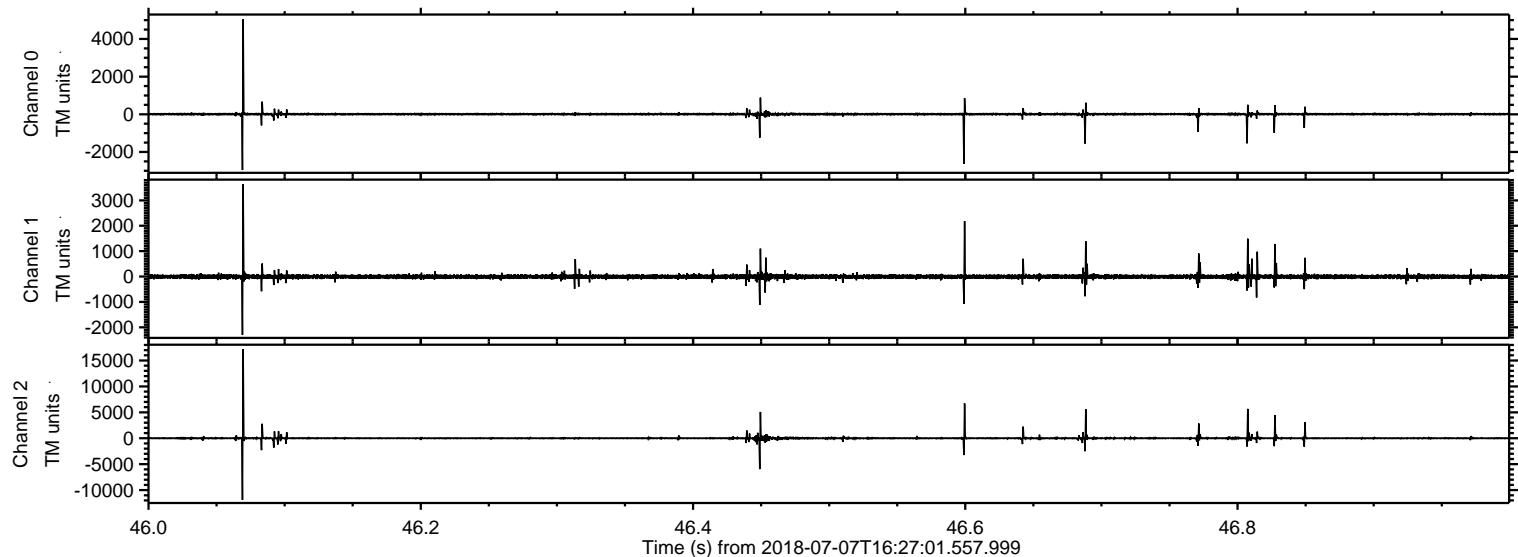

Processed Sat Jul 7 18:34:52 2018 by ELM ver.2012-10-06 from 001__elm20180707_162700__dat00.bin

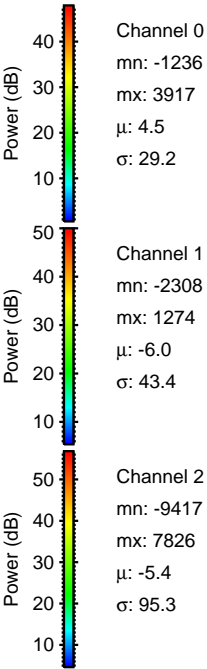
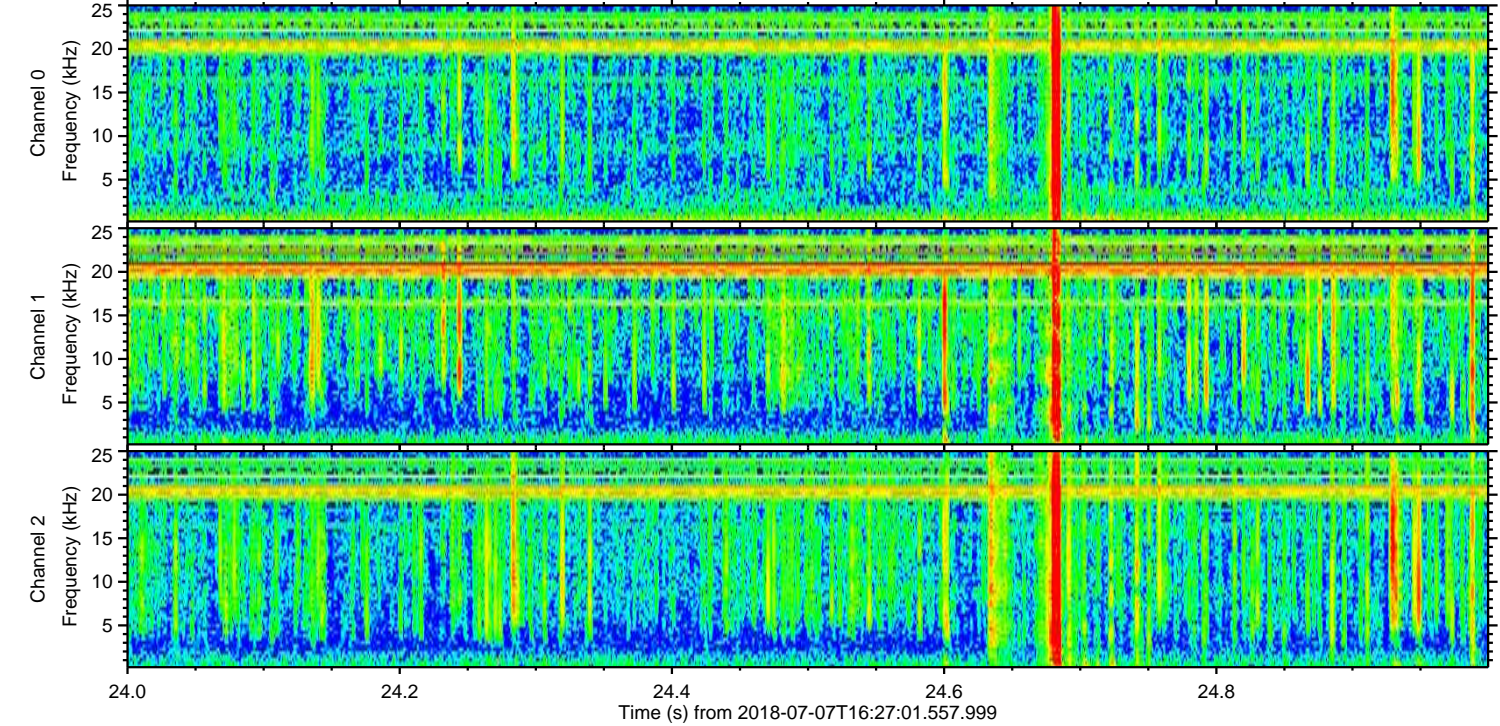
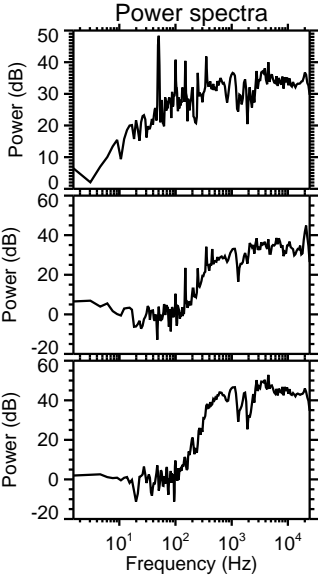
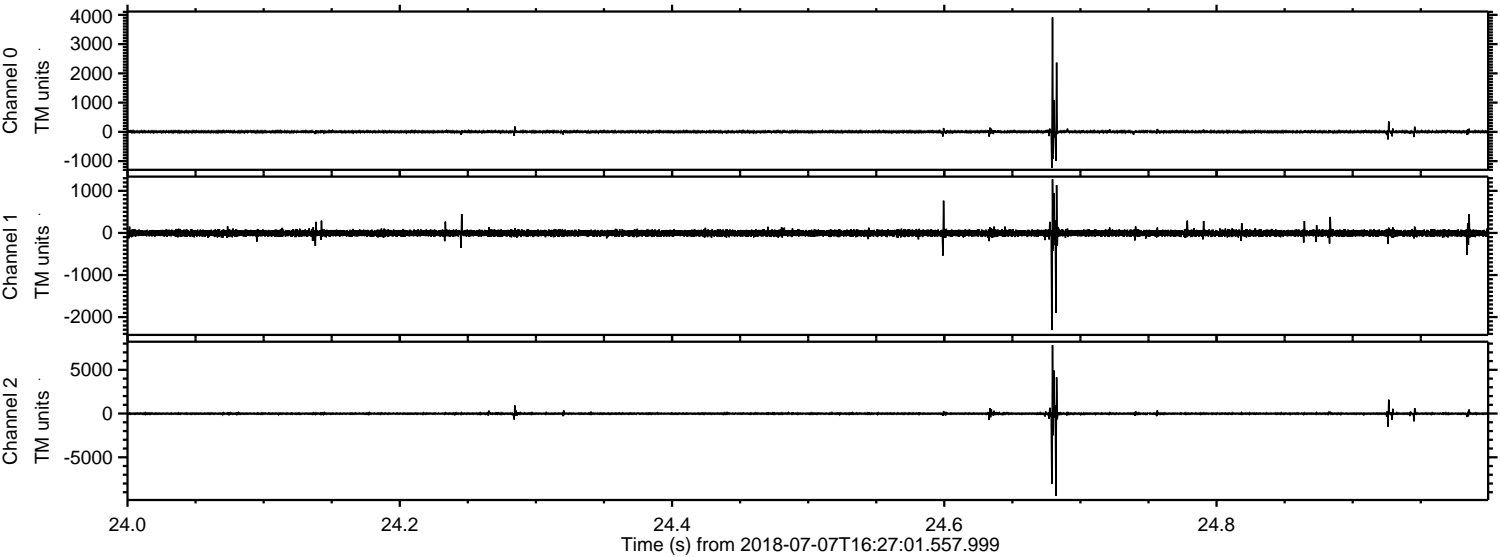

Processed Sat Jul 7 18:34:53 2018 by ELM ver.2012-10-06 from 001__elm20180707_162700__dat00.bin

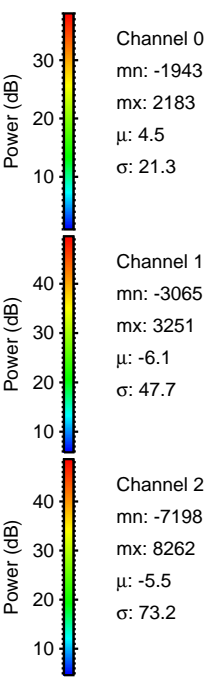
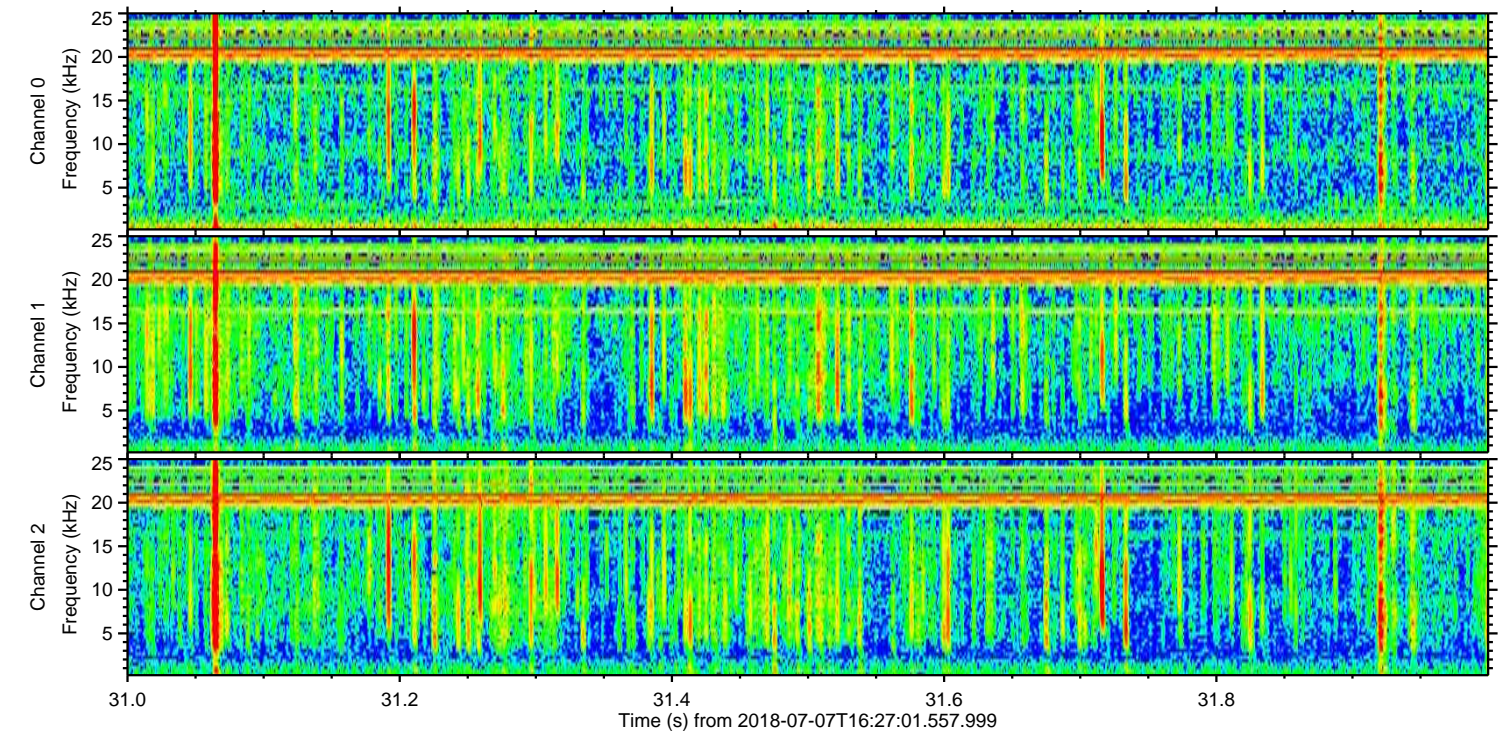
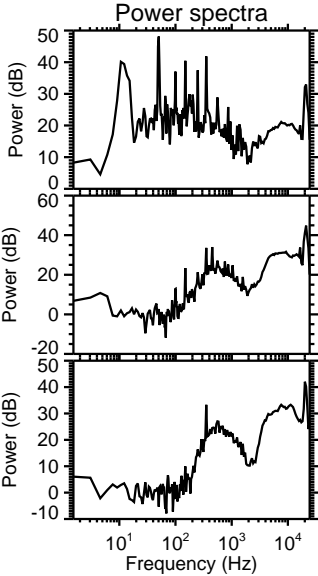
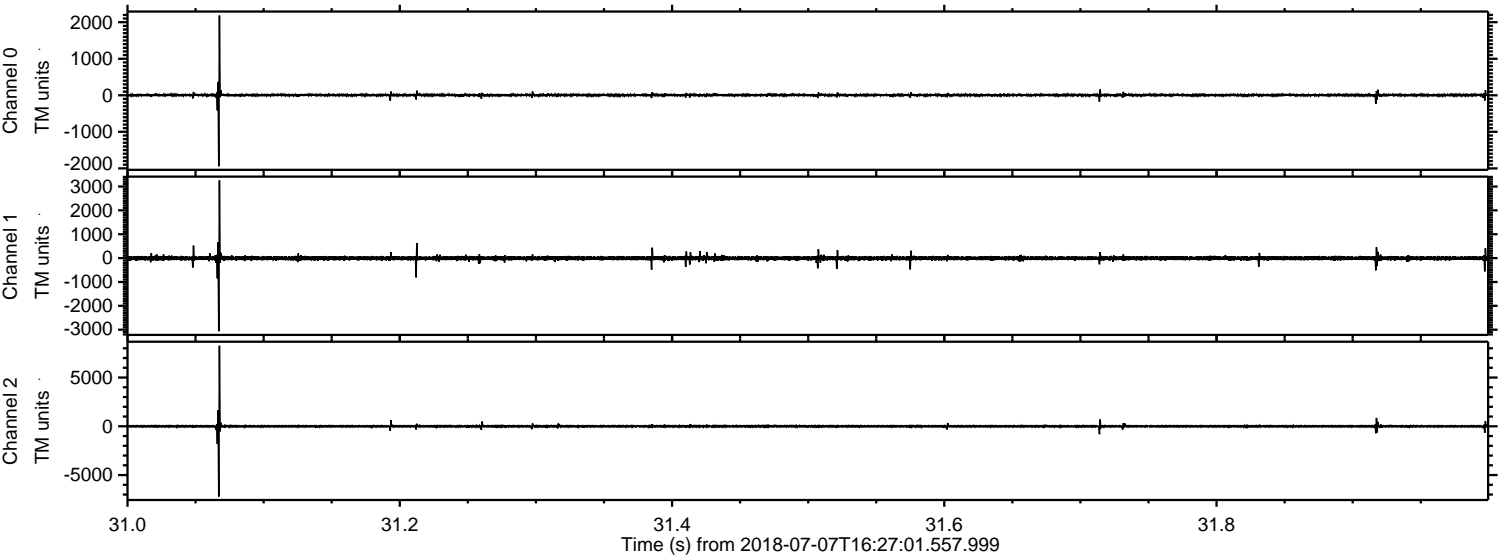

ELMAVAN 3D WAVEFORMS (Measured data sampled at 50 kHz) 51000 packets of 144 samples from 2018-07-07T16:27:01.557.999. Part 21/147

Processed Sat Jul 7 18:34:53 2018 by ELM ver.2012-10-06 from 001__elm20180707_162700__dat00.bin

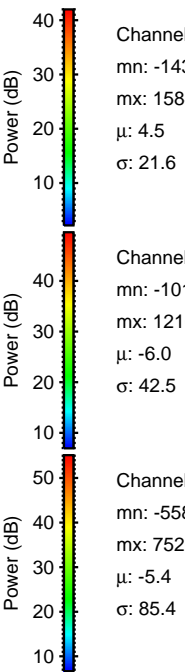
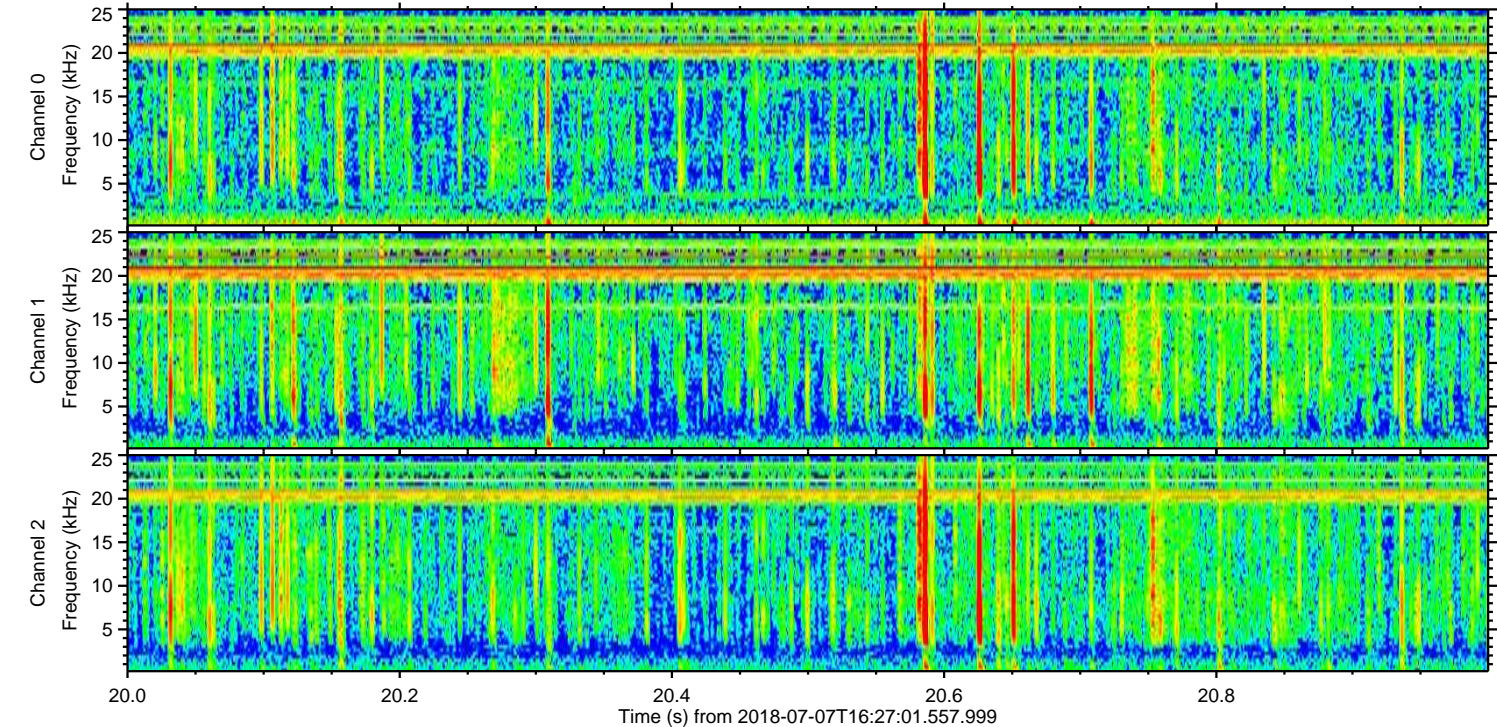
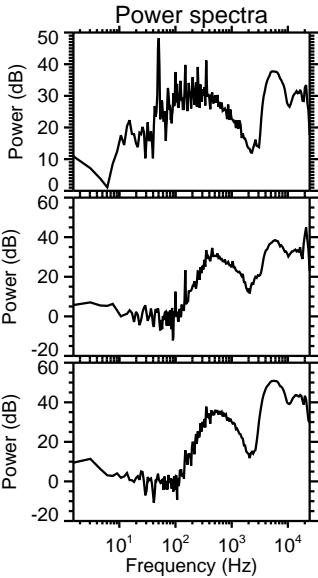
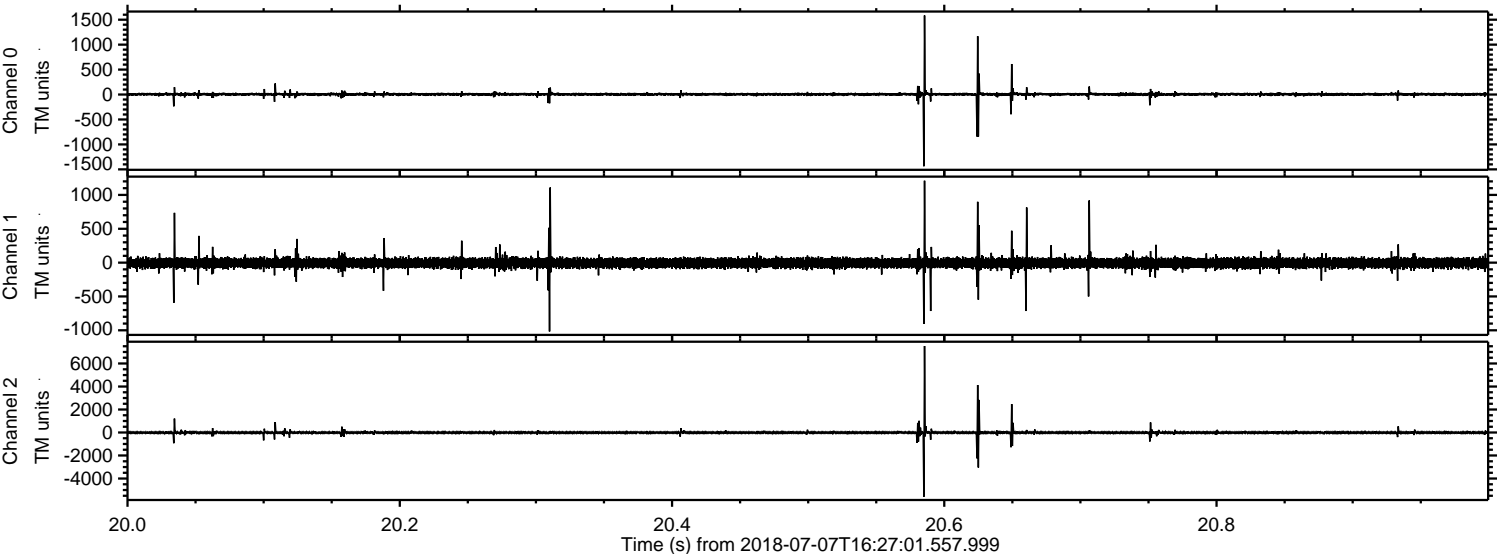

ELMAVAN 3D WAVEFORMS (Measured data sampled at 50 kHz) 51000 packets of 144 samples from 2018-07-07T16:27:01.557.999. Part 108/147

Processed Sat Jul 7 18:34:54 2018 by ELM ver.2012-10-06 from 001__elm20180707_162700__dat00.bin

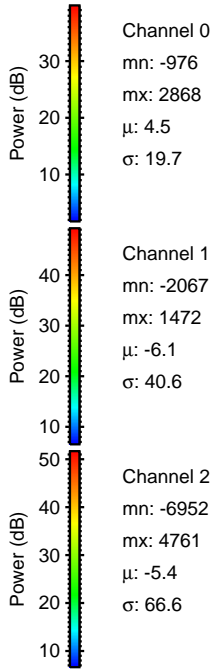
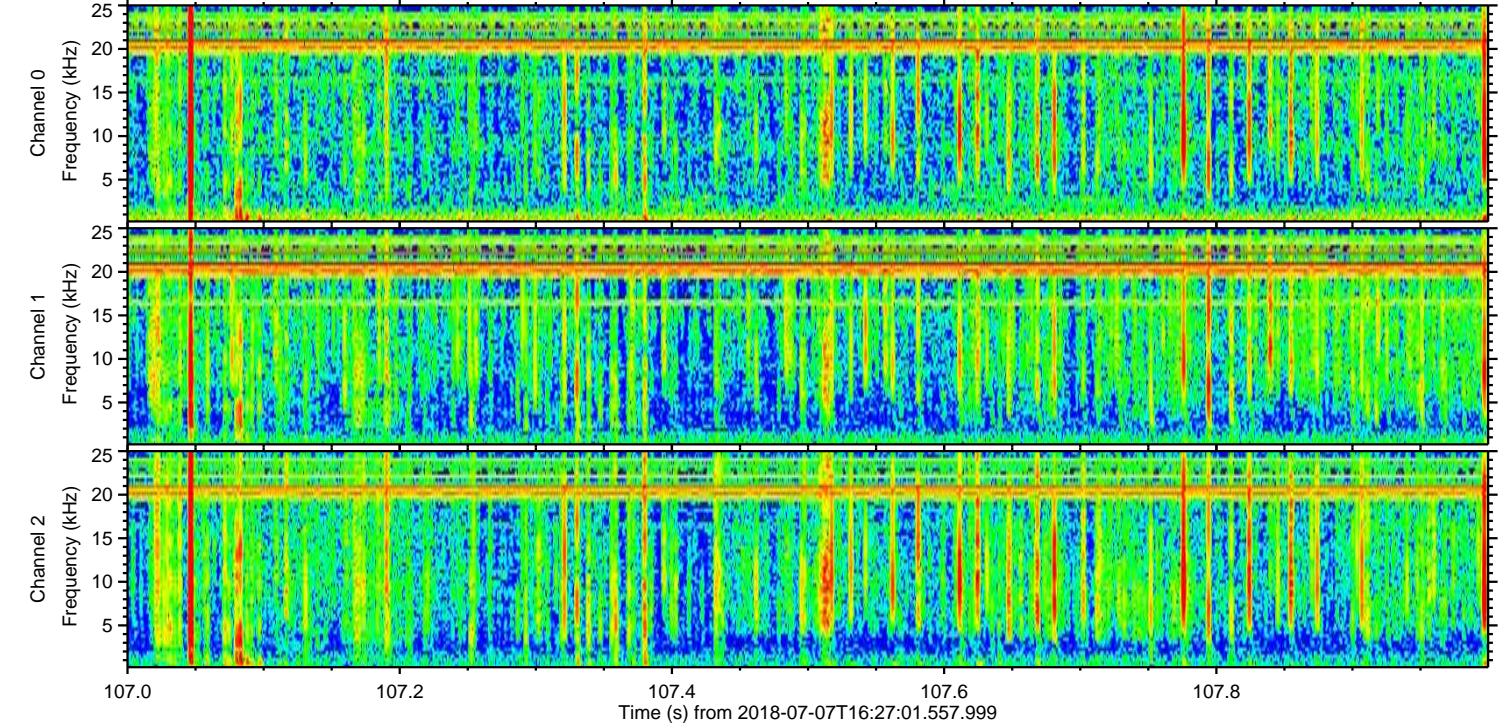
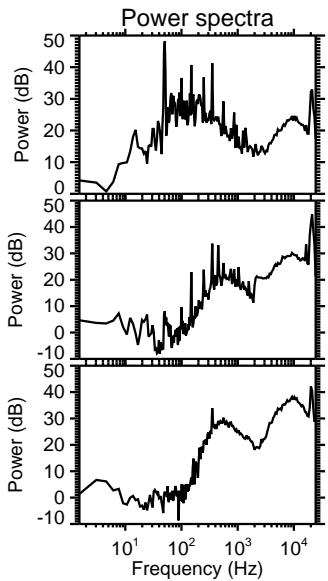
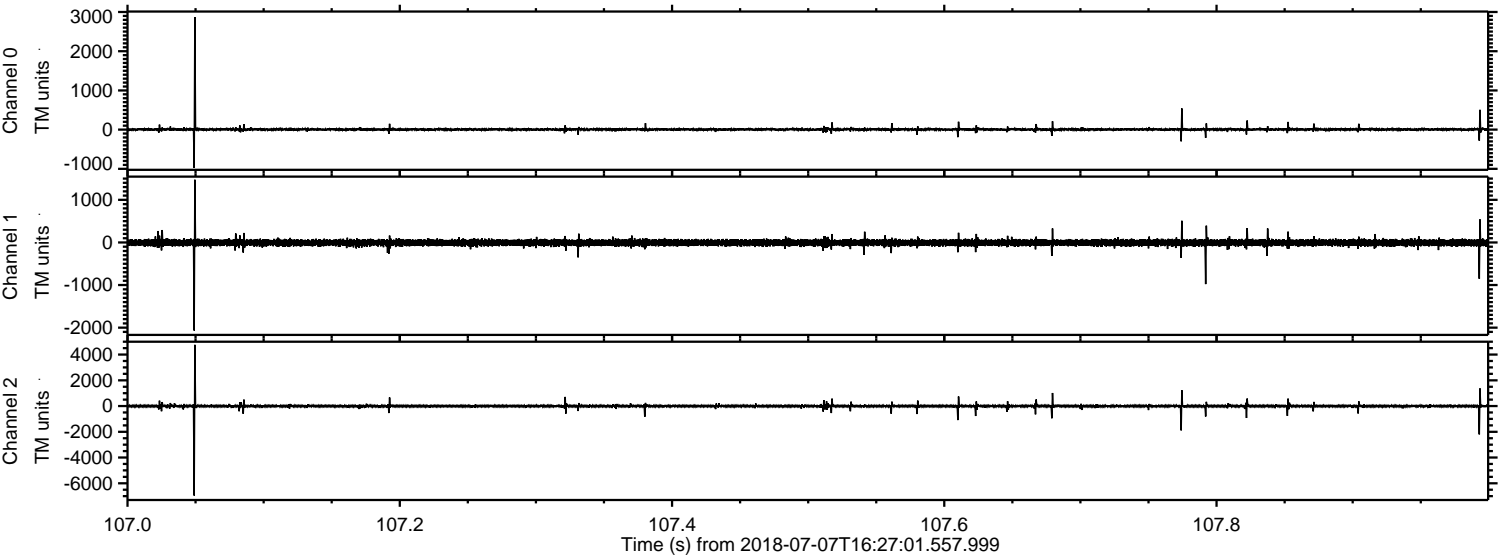

ELMAVAN 3D WAVEFORMS (Measured data sampled at 50 kHz) 51000 packets of 144 samples from 2018-07-07T16:27:01.557.999. Part 124/147

Processed Sat Jul 7 18:34:55 2018 by ELM ver.2012-10-06 from 001__elm20180707_162700__dat00.bin

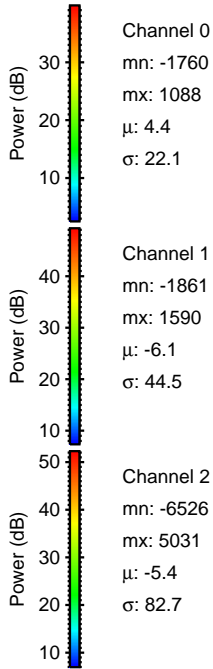
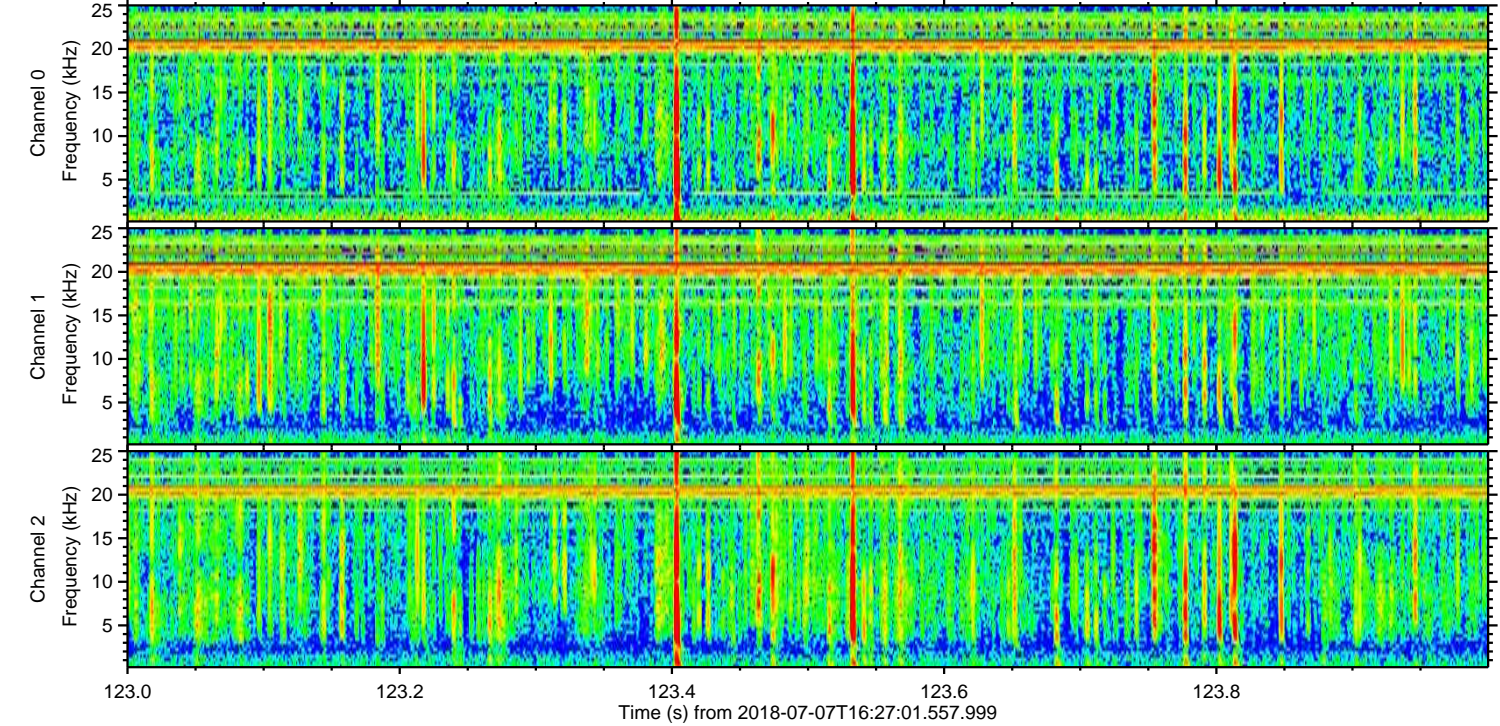
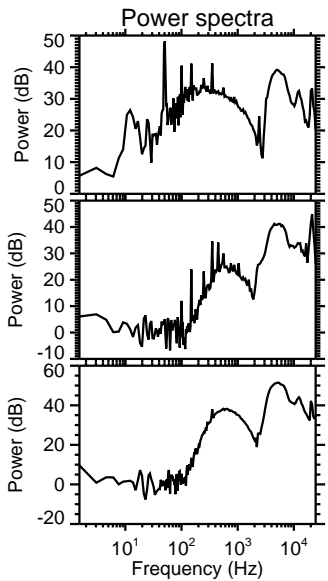
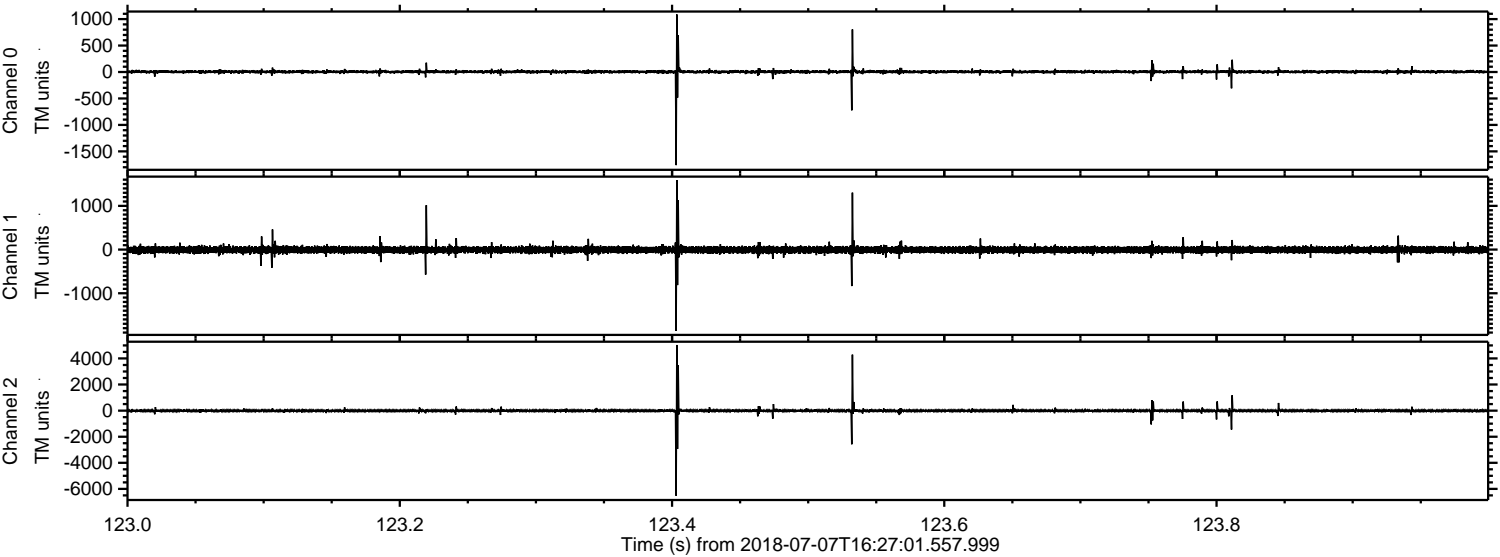

Processed Sat Jul 7 18:34:55 2018 by ELM ver.2012-10-06 from 001__elm20180707_162700__dat00.bin

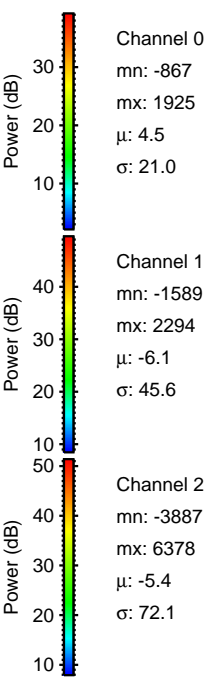
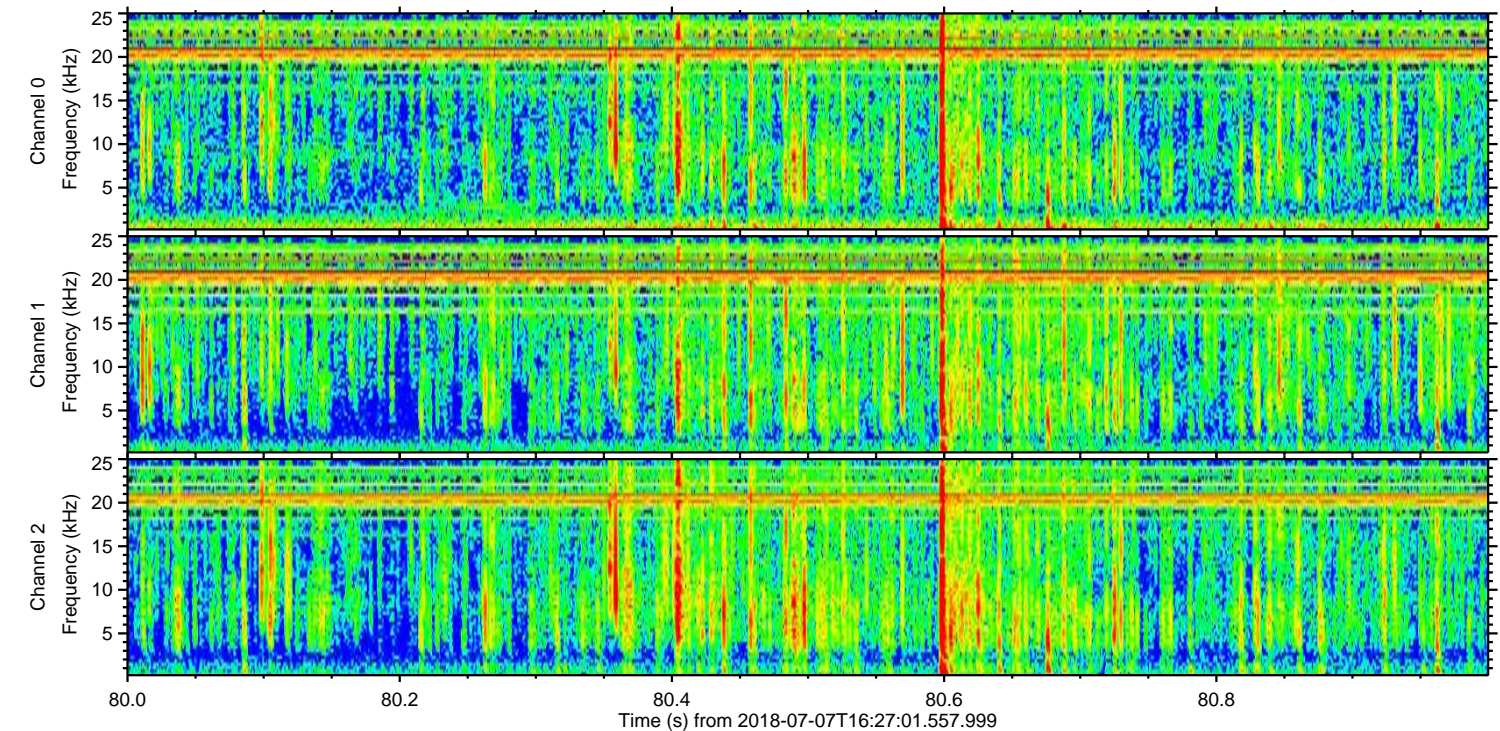
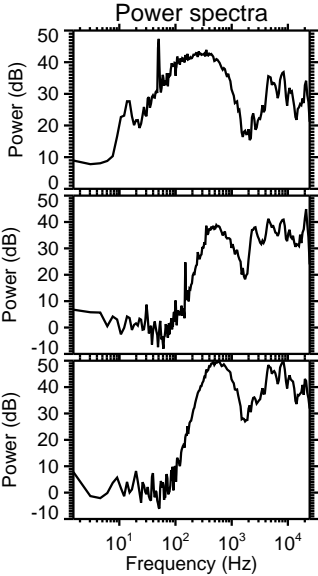
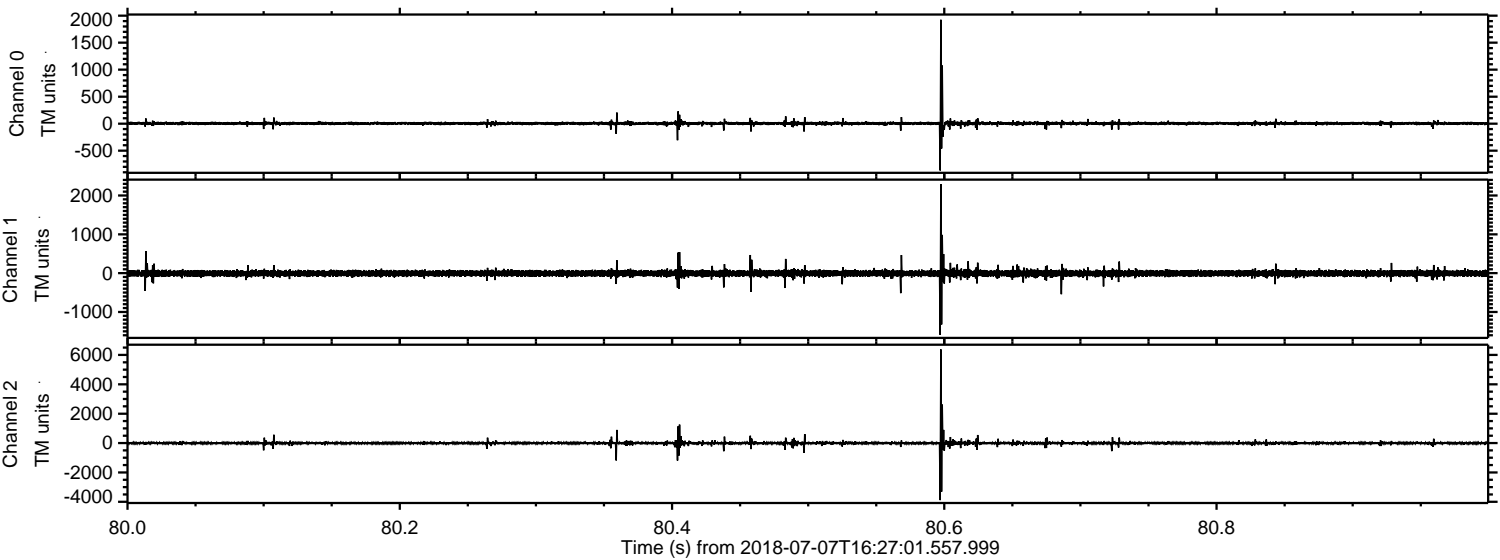

Processed Sat Jul 7 18:34:56 2018 by ELM ver.2012-10-06 from 001__elm20180707_162700__dat00.bin

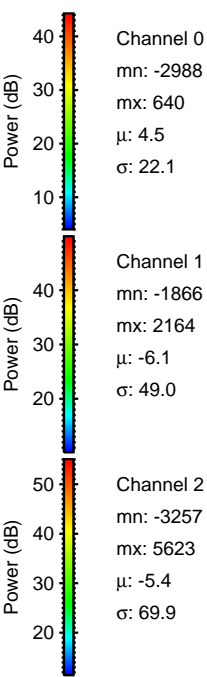
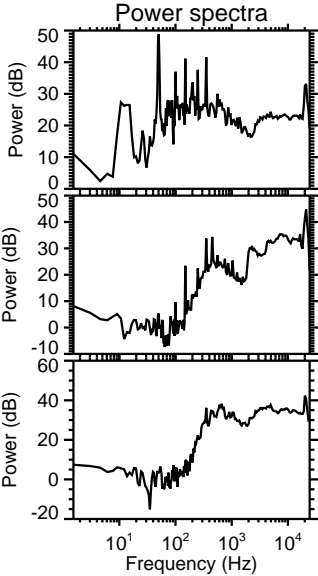
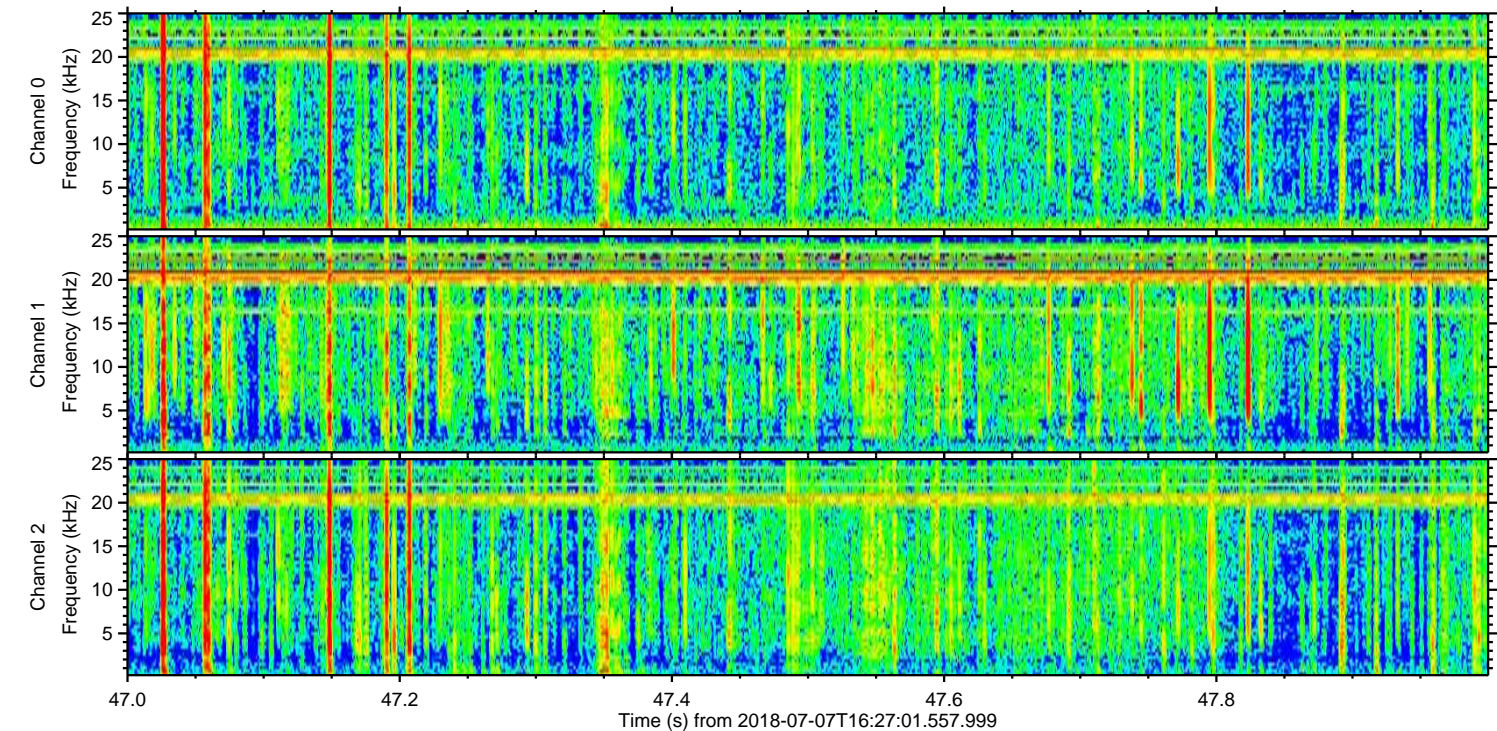
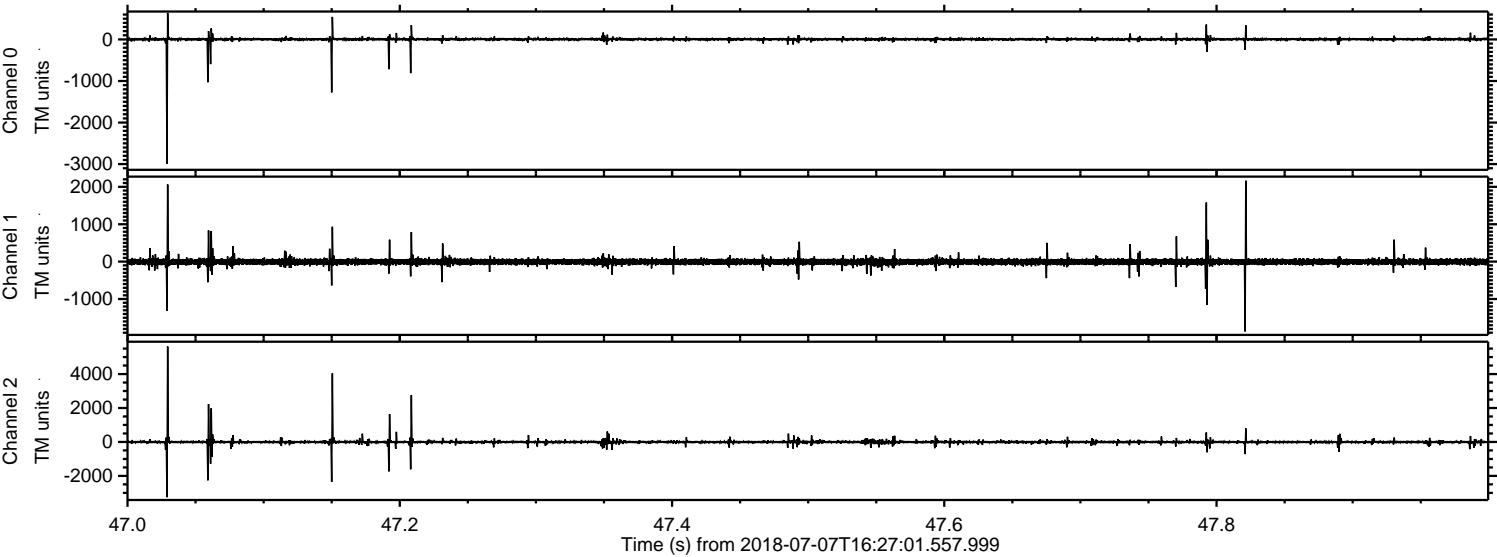

Power spectra

Channel 0
mn: -2988
mx: 640
 μ : 4.5
 σ : 22.1

Channel 1
mn: -1866
mx: 2164
 μ : -6.1
 σ : 49.0

Channel 2
mn: -3257
mx: 5623
 μ : -5.4
 σ : 69.9

