

ELMAVAN 3D WAVEFORMS (Measured data sampled at 50 kHz) 51000 packets of 144 samples from 2018-07-07T11:21:48.627.999.

Processed Sat Jul 7 13:29:40 2018 by ELM ver.2012-10-06 from 001__elm20180707_112147__dat00.bin

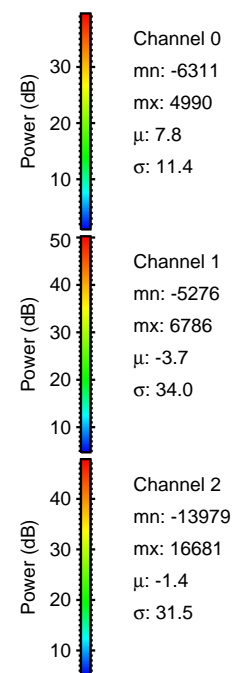
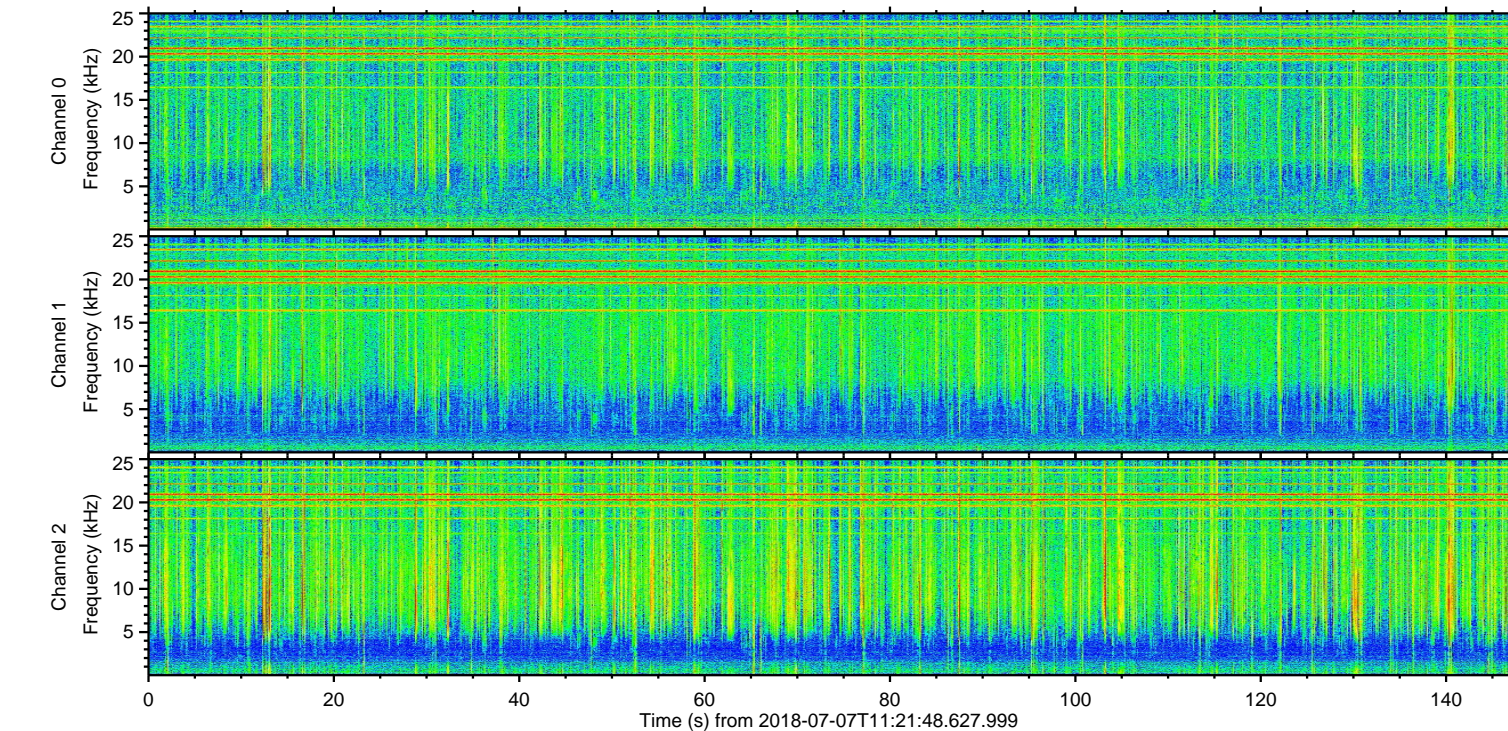
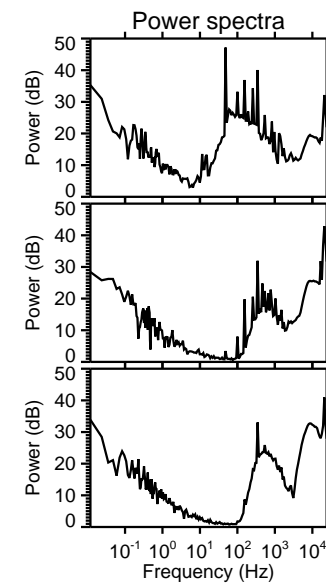
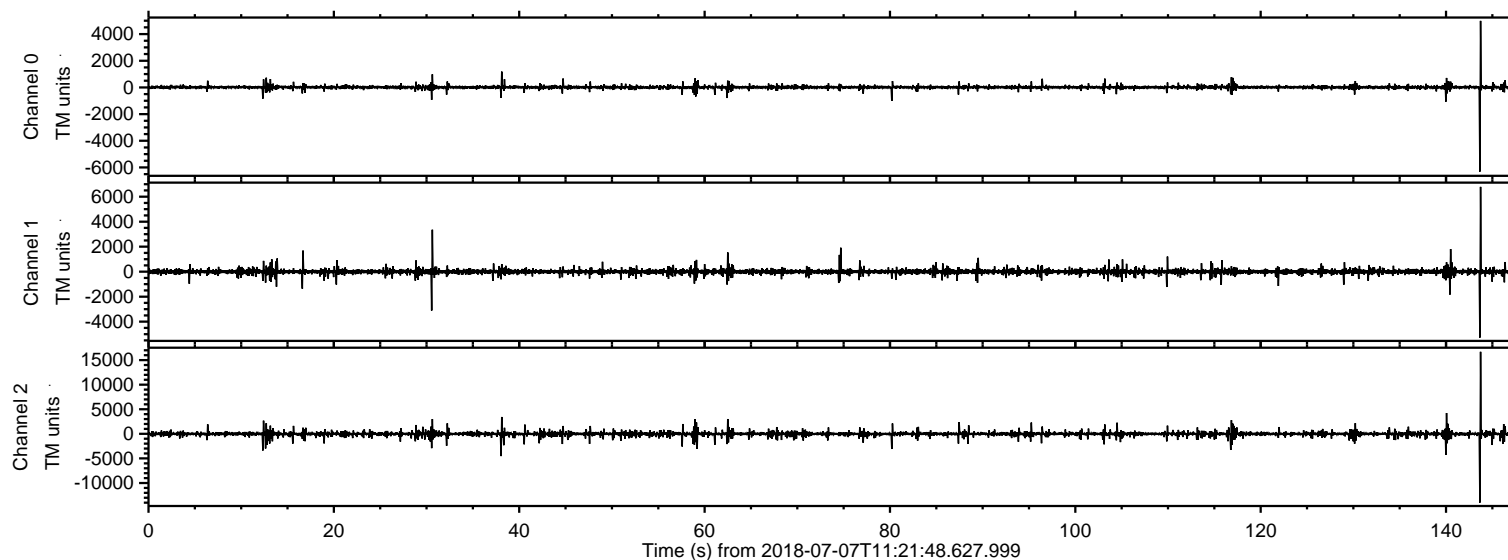

ELMAVAN 3D WAVEFORMS (Measured data sampled at 50 kHz) 51000 packets of 144 samples from 2018-07-07T11:21:48.627.999. Part 144/147

Processed Sat Jul 7 13:29:46 2018 by ELM ver.2012-10-06 from 001__elm20180707_112147__dat00.bin

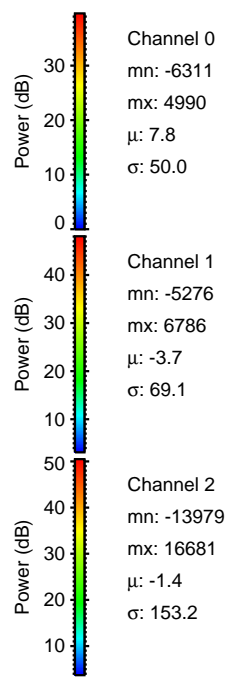
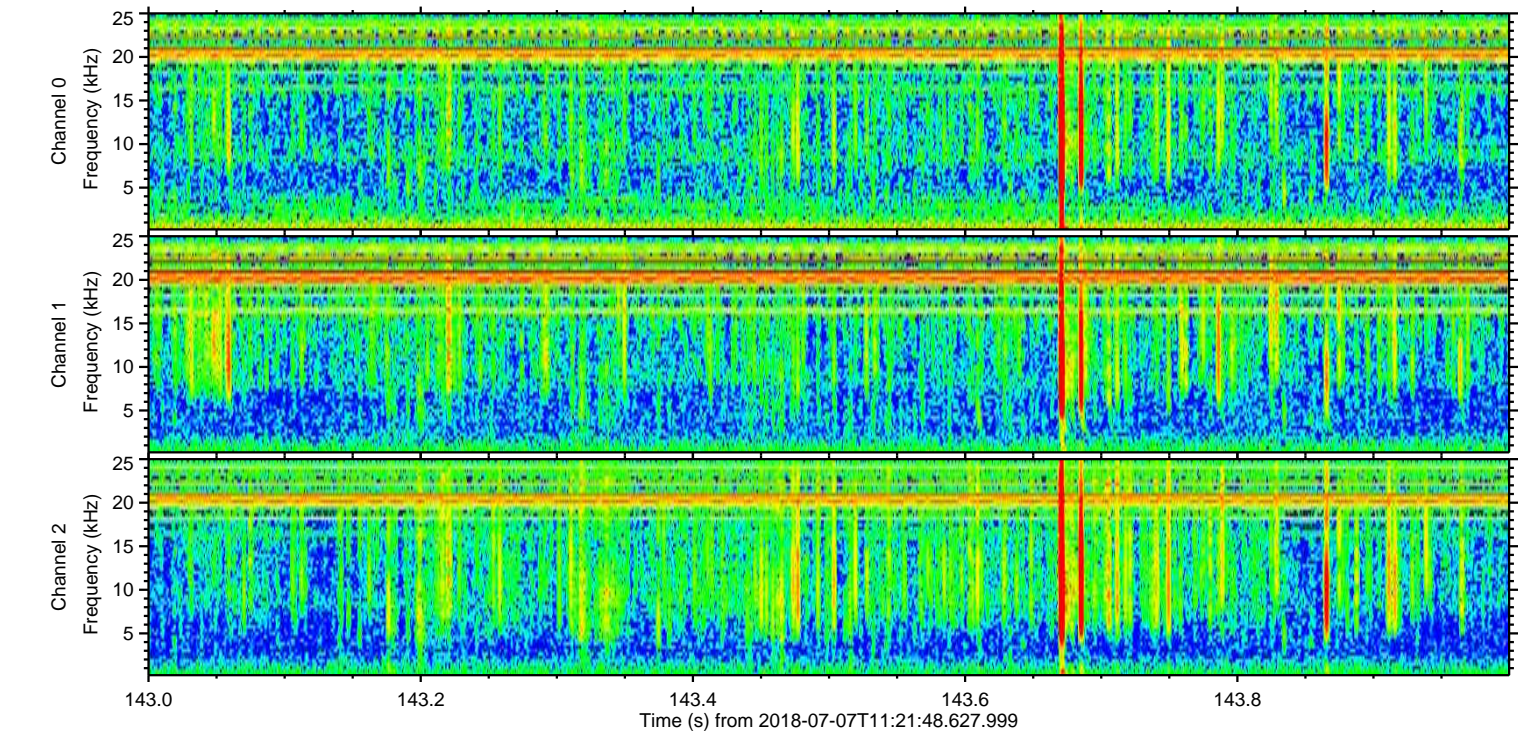
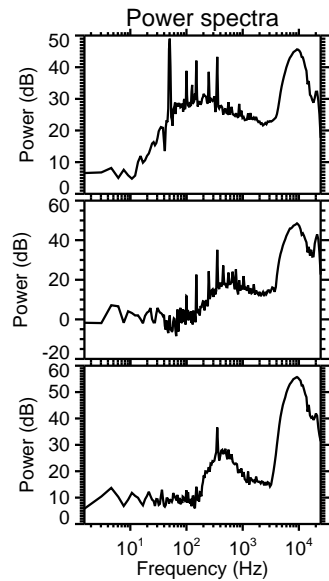
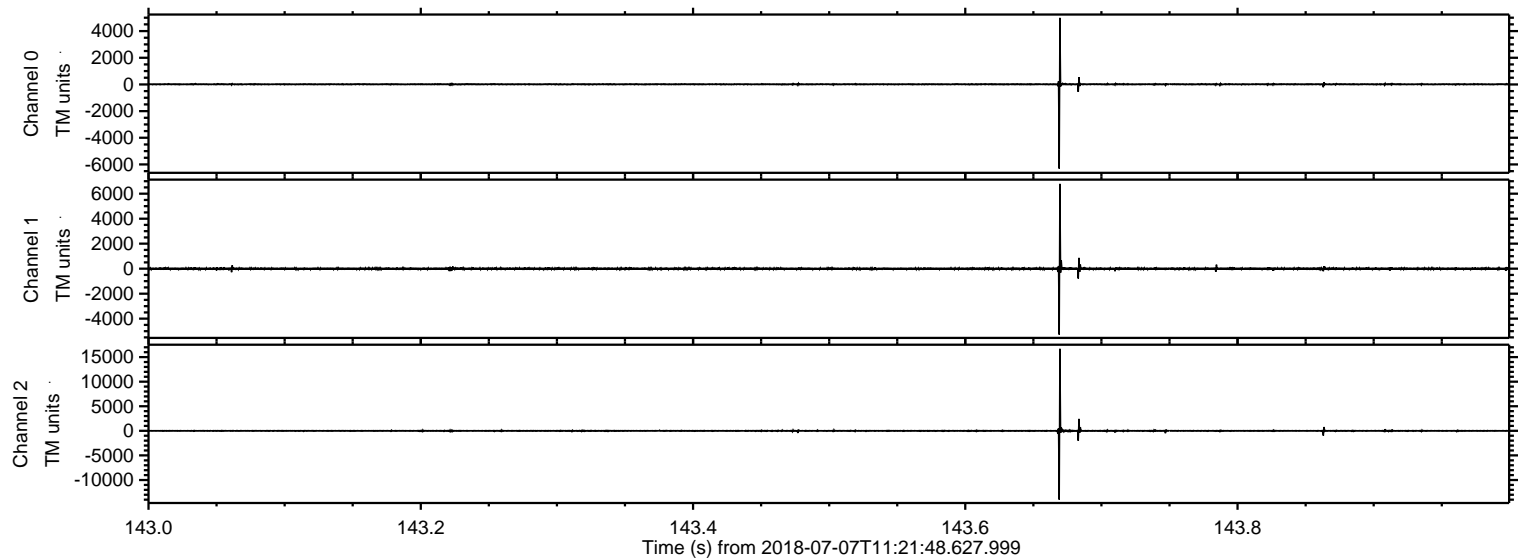

Channel 0
mn: -6311
mx: 4990
 μ : 7.8
 σ : 50.0

Channel 1
mn: -5276
mx: 6786
 μ : -3.7
 σ : 69.1

Channel 2
mn: -13979
mx: 16681
 μ : -1.4
 σ : 153.2

Processed Sat Jul 7 13:29:47 2018 by ELM ver.2012-10-06 from 001__elm20180707_112147__dat00.bin

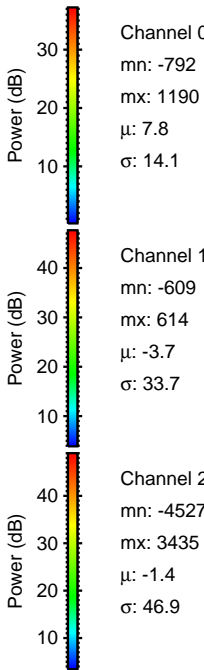
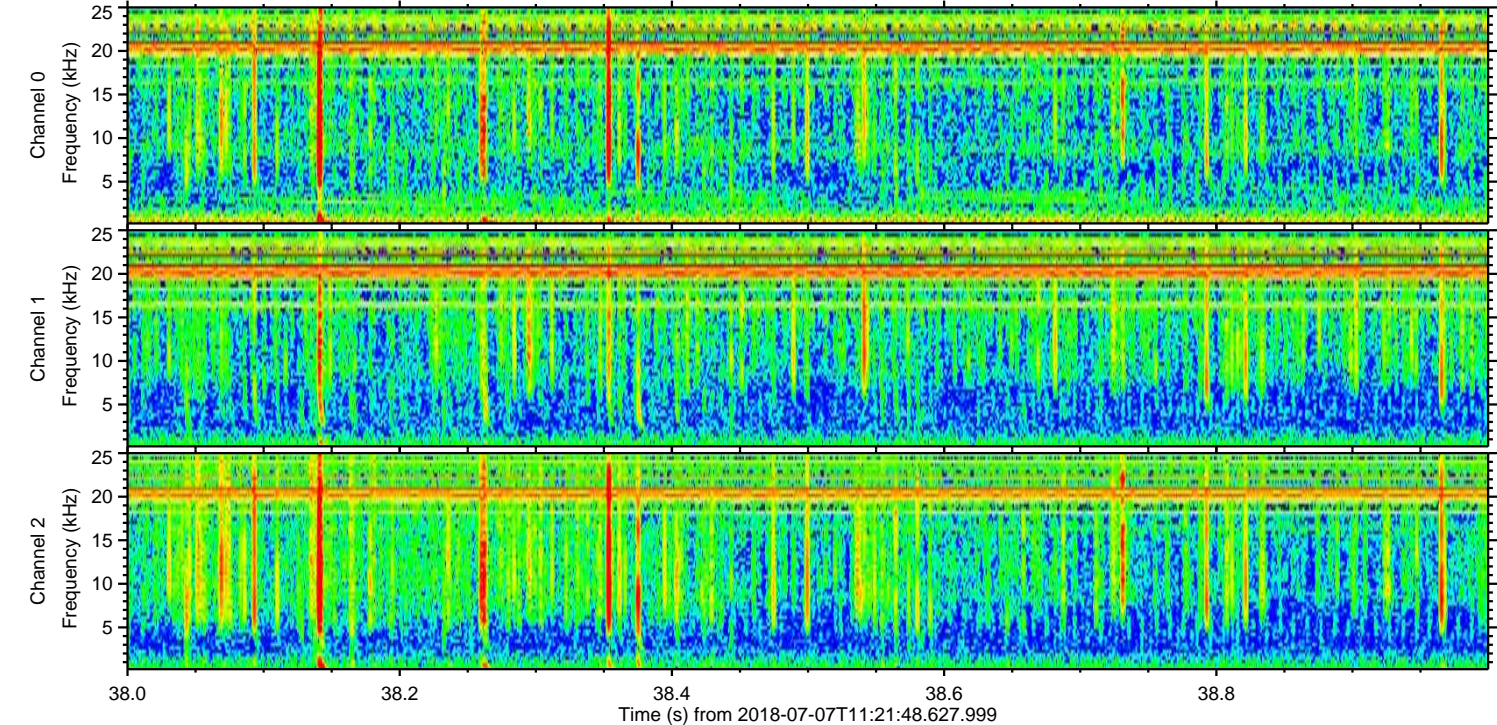
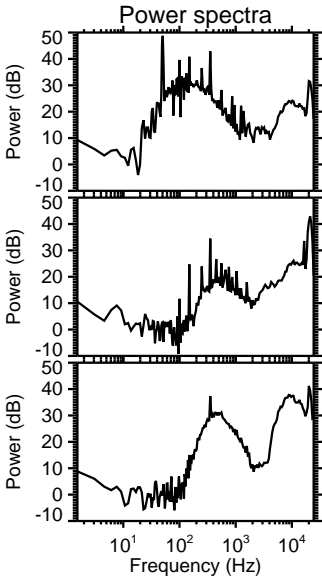
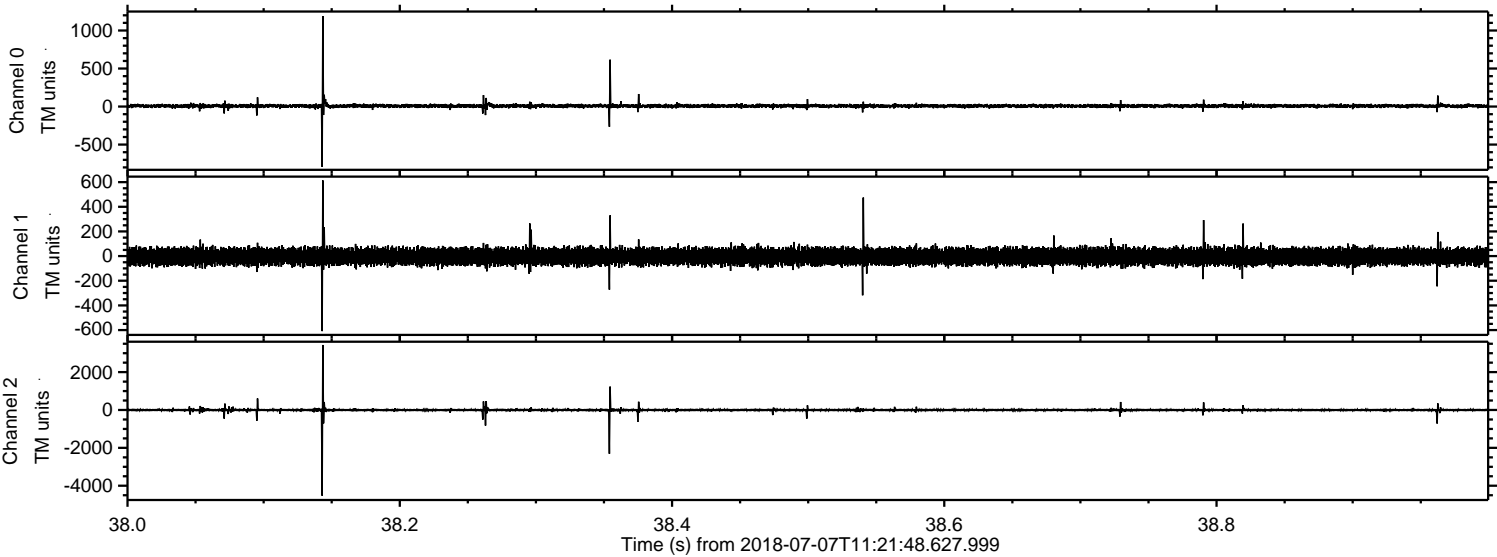

ELMAVAN 3D WAVEFORMS (Measured data sampled at 50 kHz) 51000 packets of 144 samples from 2018-07-07T11:21:48.627.999. Part 141/147

Processed Sat Jul 7 13:29:48 2018 by ELM ver.2012-10-06 from 001__elm20180707_112147__dat00.bin

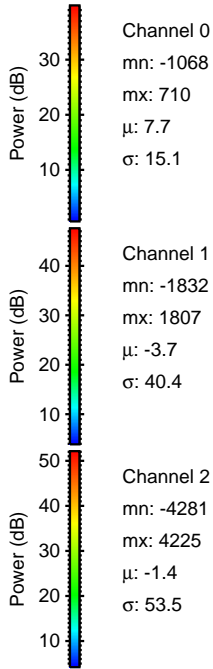
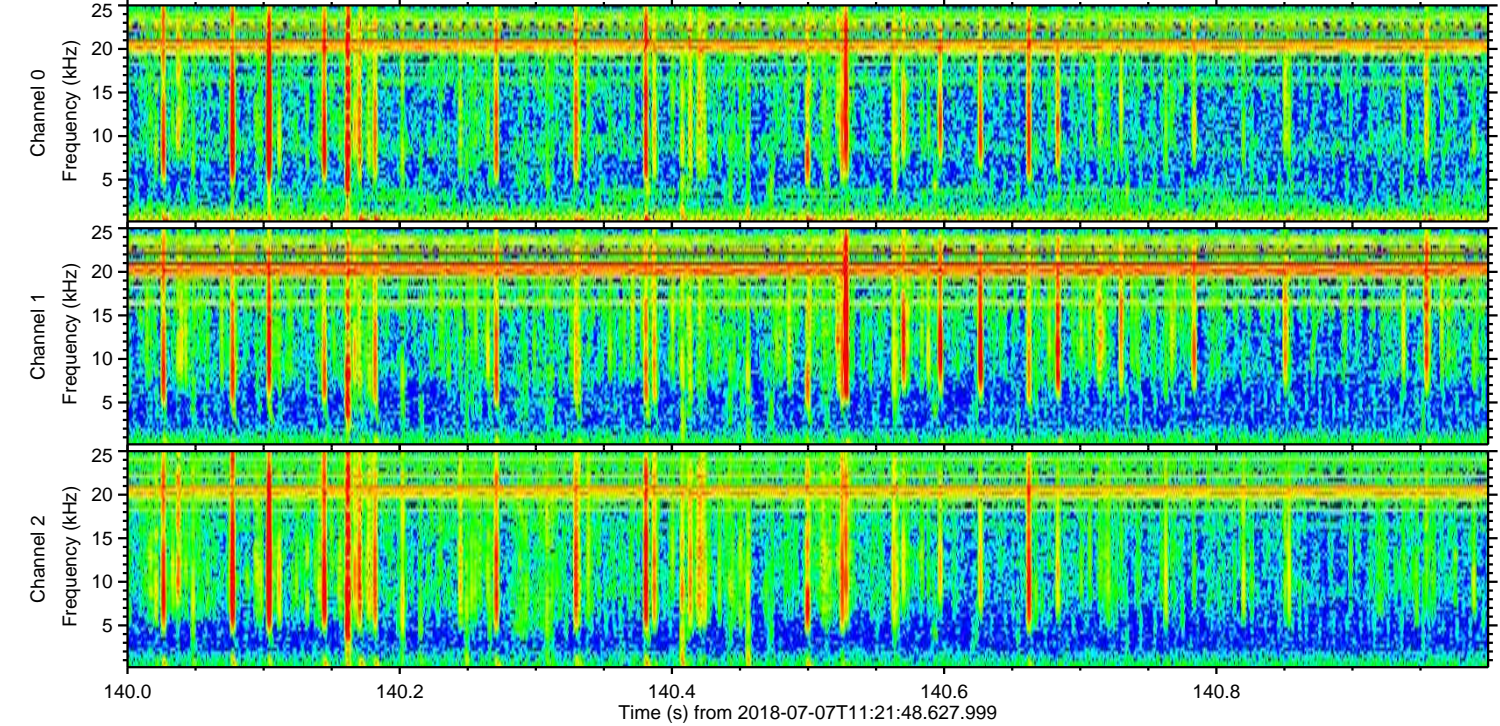
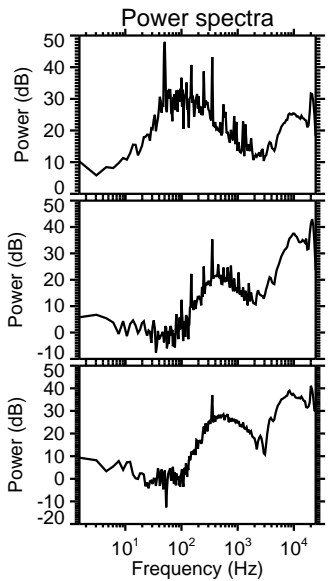
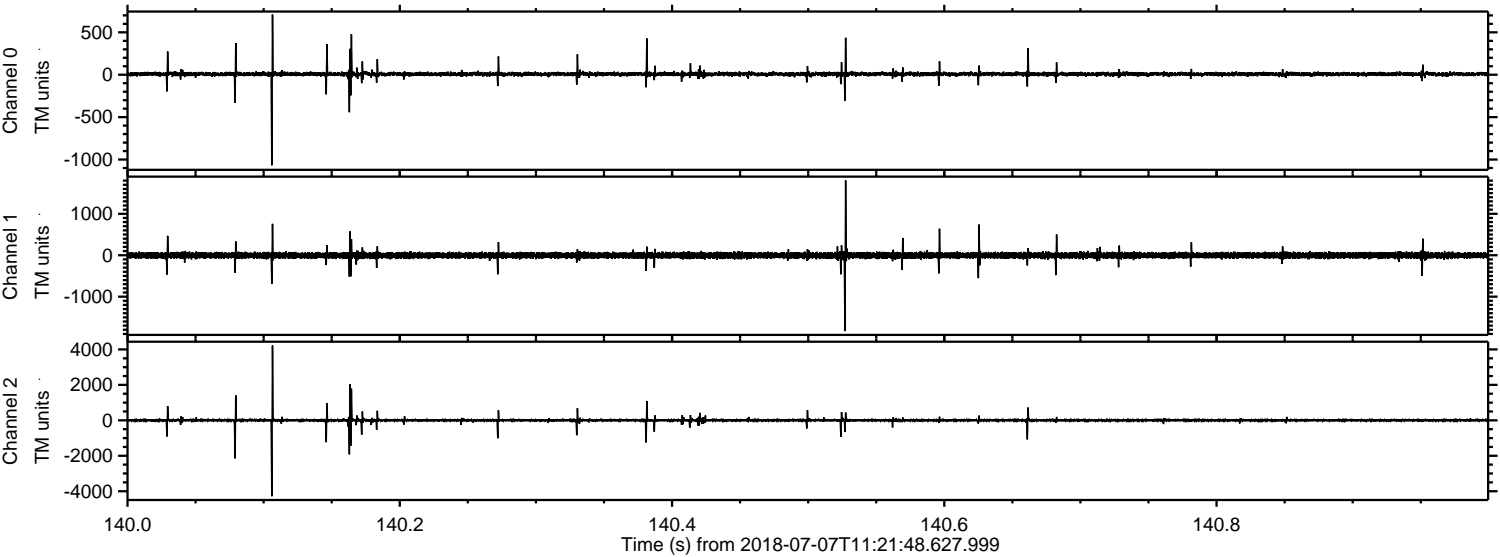

Processed Sat Jul 7 13:29:49 2018 by ELM ver.2012-10-06 from 001__elm20180707_112147__dat00.bin

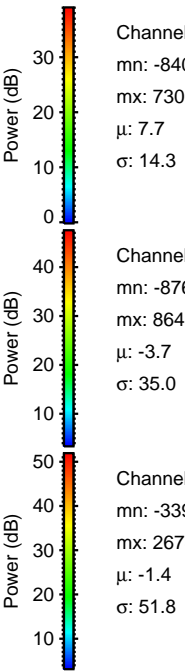
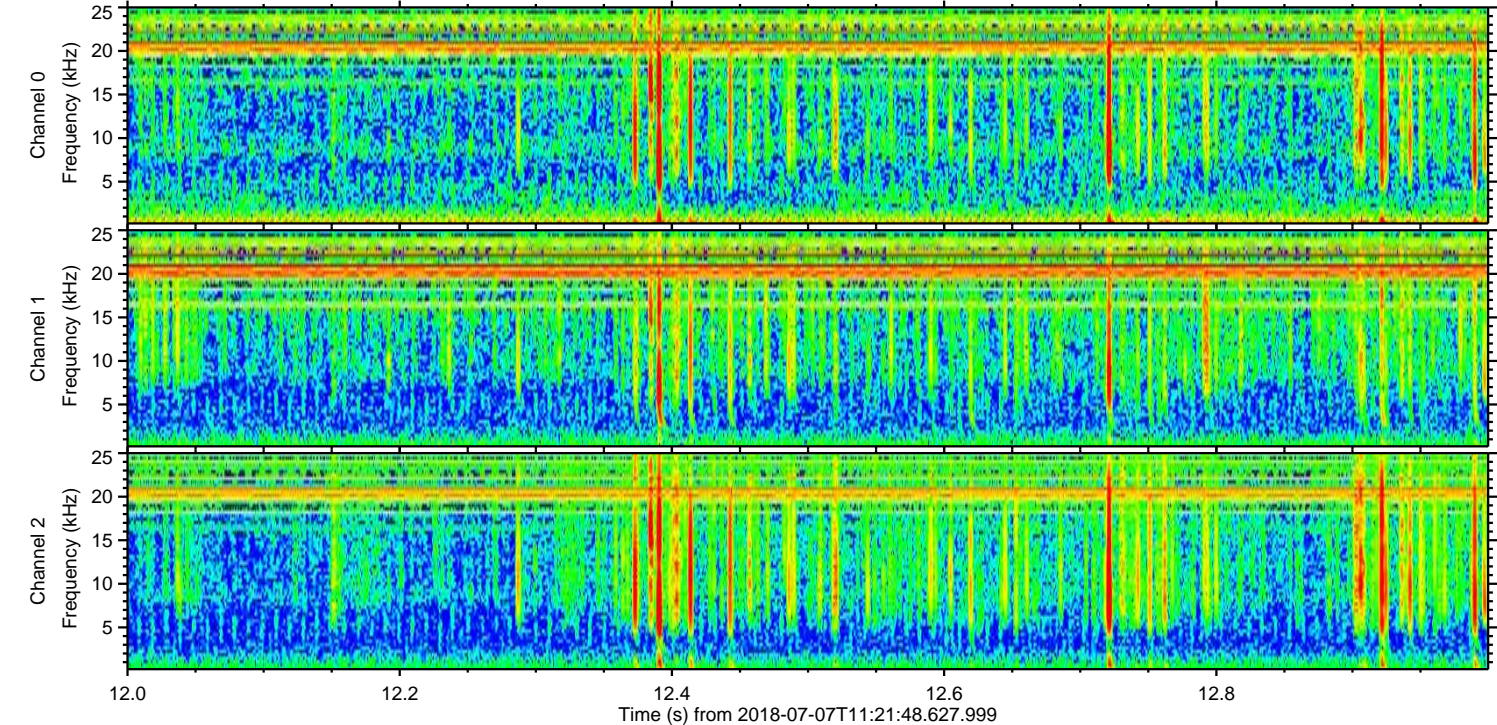
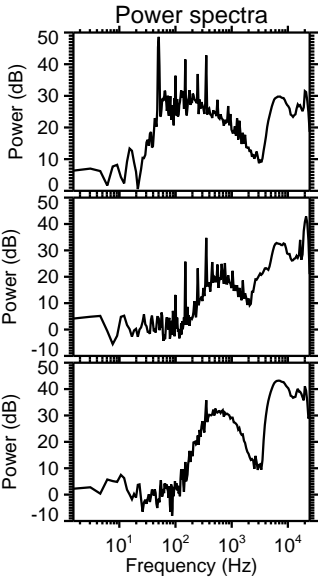
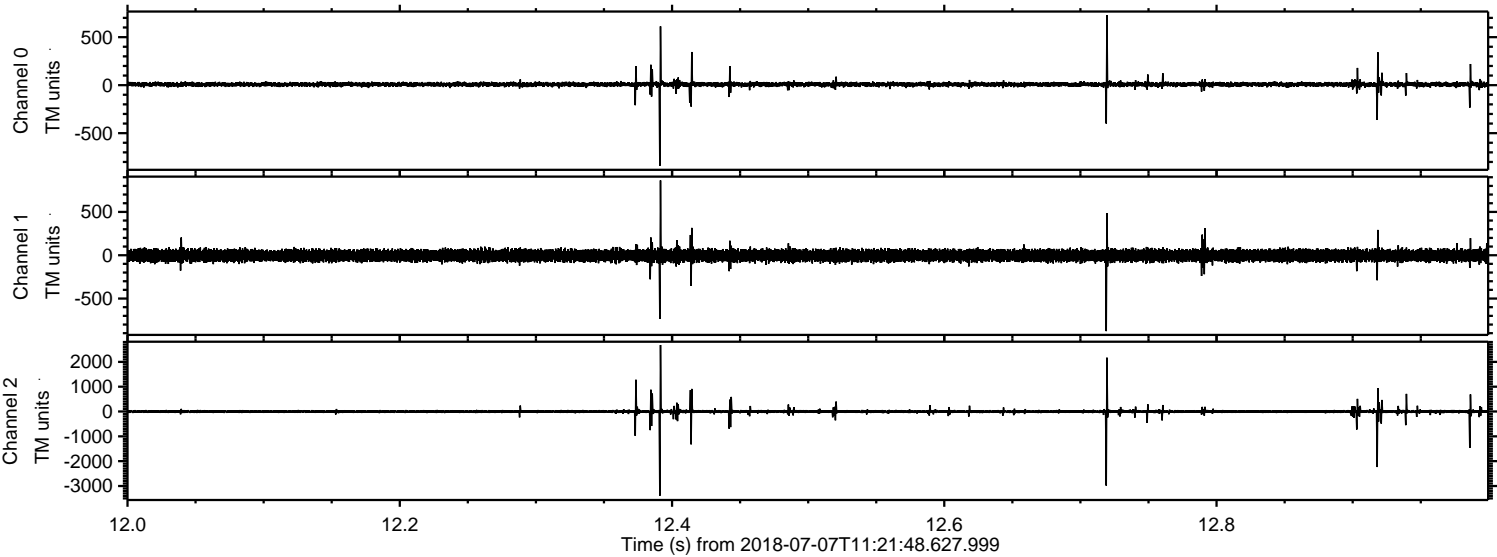

Processed Sat Jul 7 13:29:50 2018 by ELM ver.2012-10-06 from 001__elm20180707_112147__dat00.bin

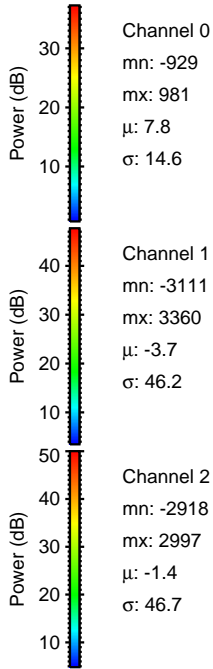
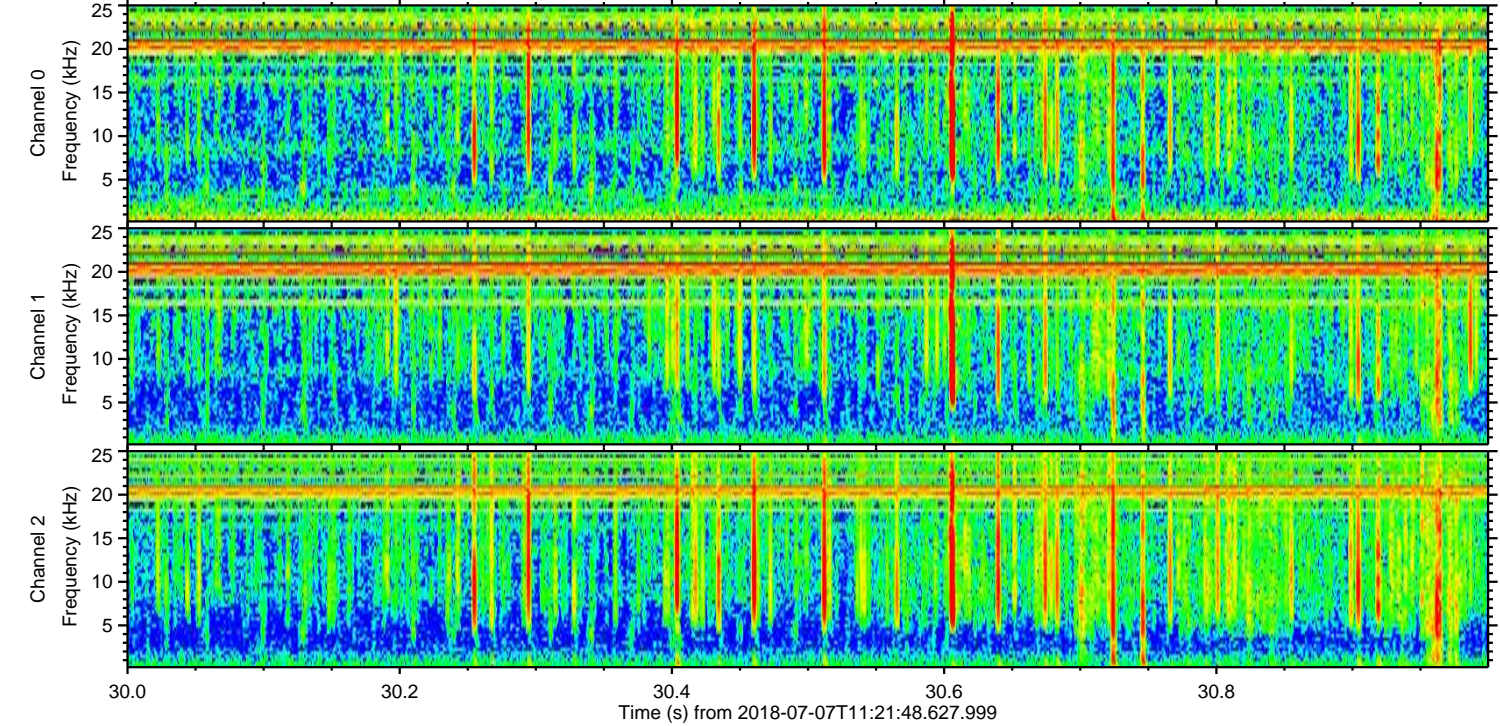
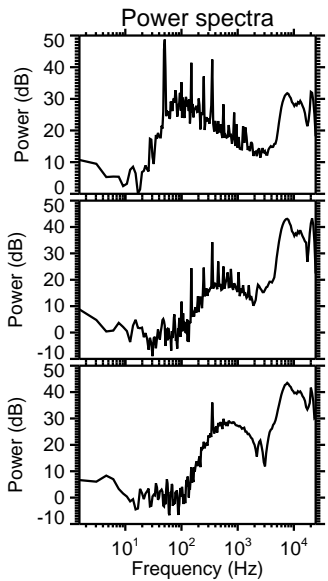
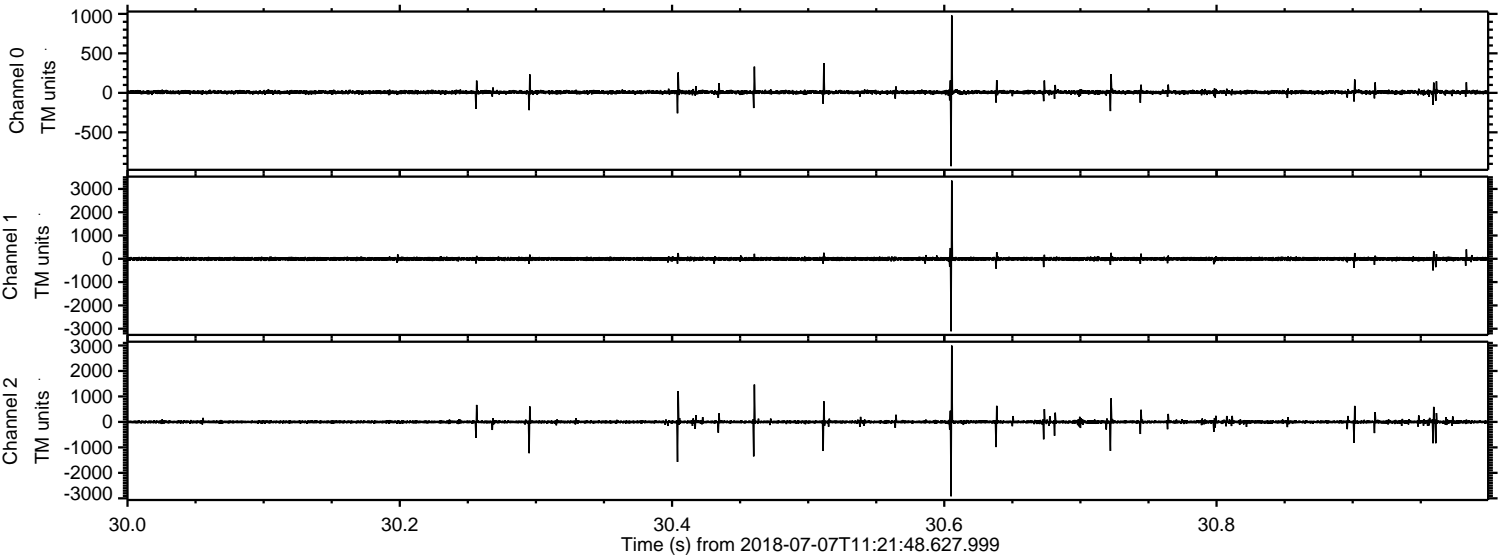

ELMAVAN 3D WAVEFORMS (Measured data sampled at 50 kHz) 51000 packets of 144 samples from 2018-07-07T11:21:48.627.999. Part 117/147

Processed Sat Jul 7 13:29:50 2018 by ELM ver.2012-10-06 from 001__elm20180707_112147__dat00.bin

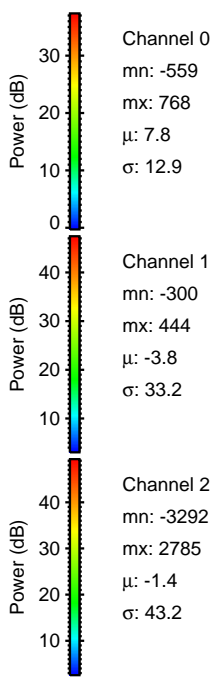
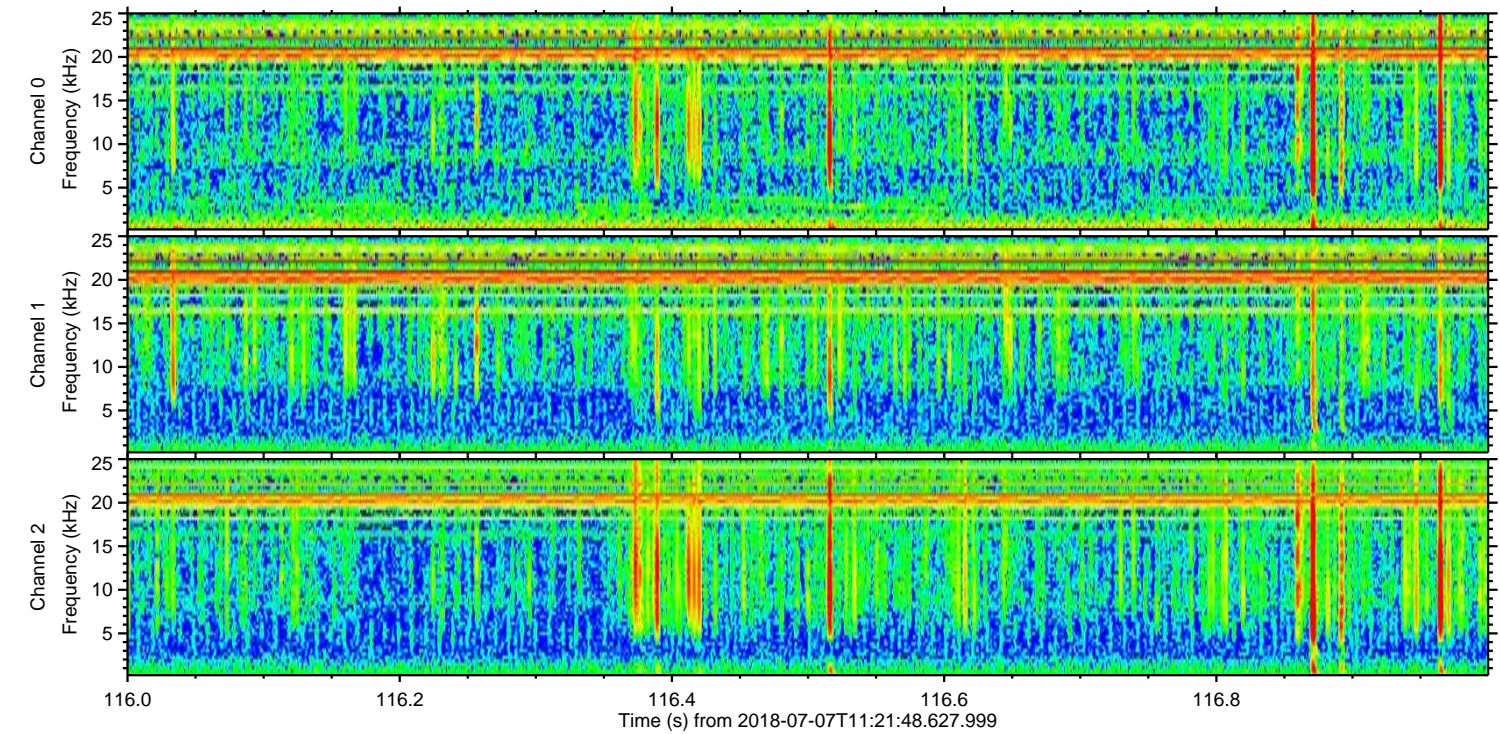
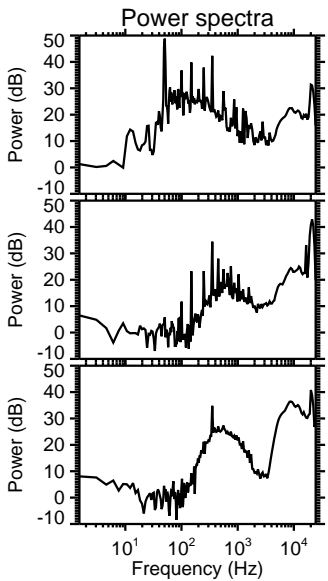
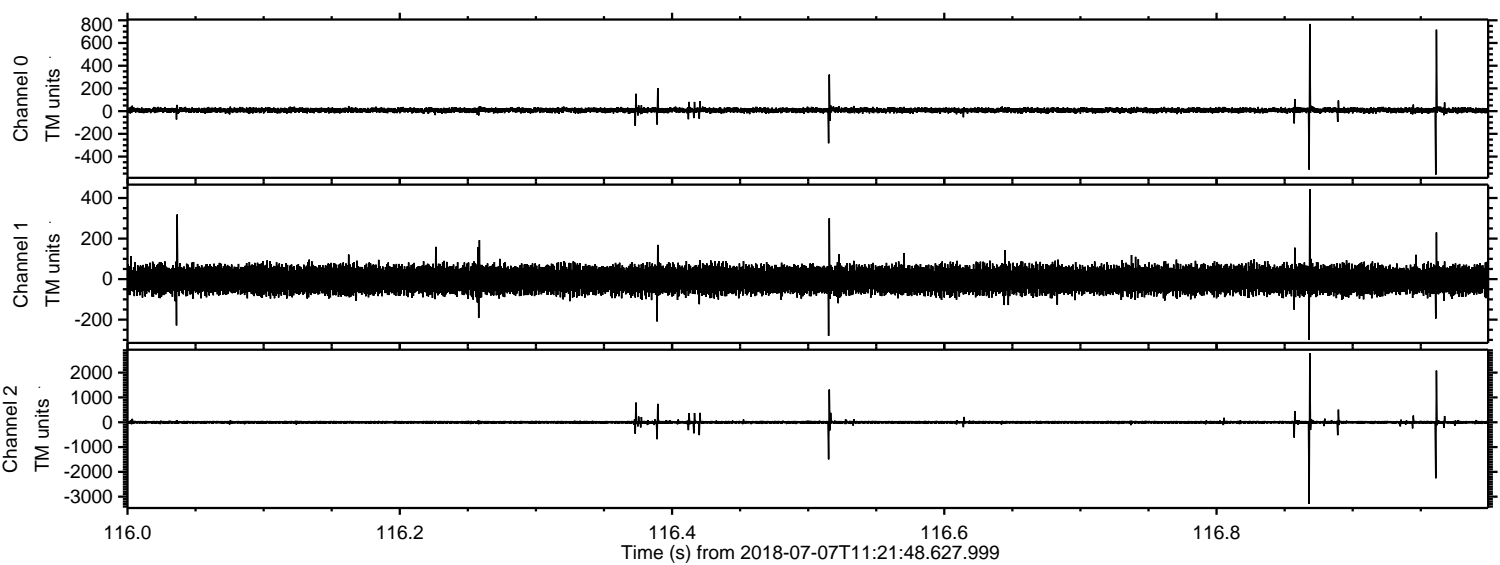

Processed Sat Jul 7 13:29:51 2018 by ELM ver.2012-10-06 from 001__elm20180707_112147__dat00.bin

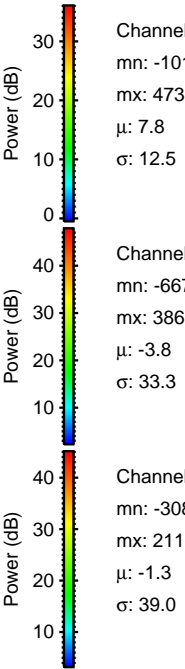
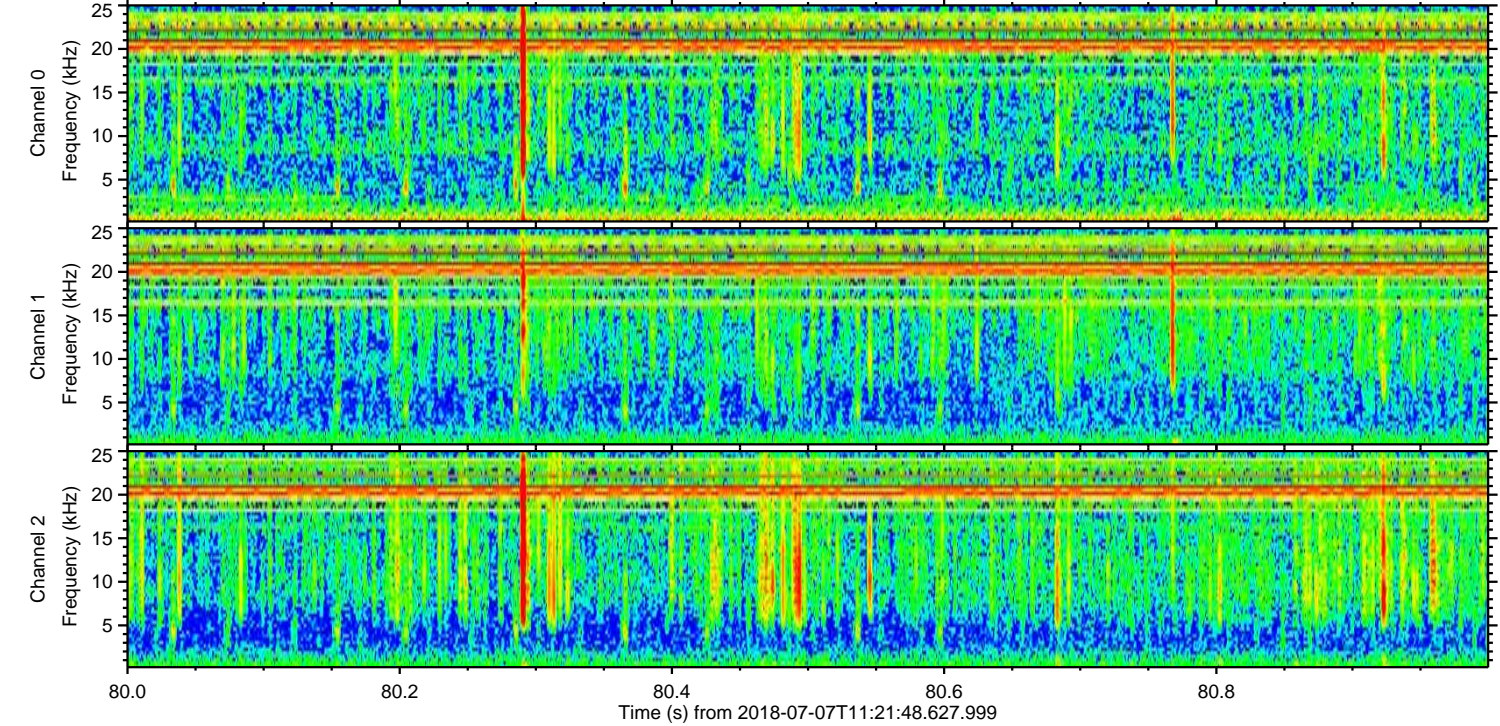
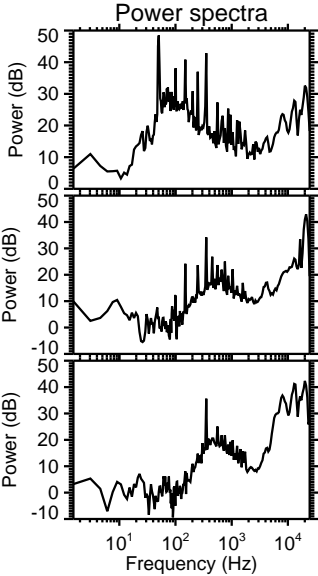
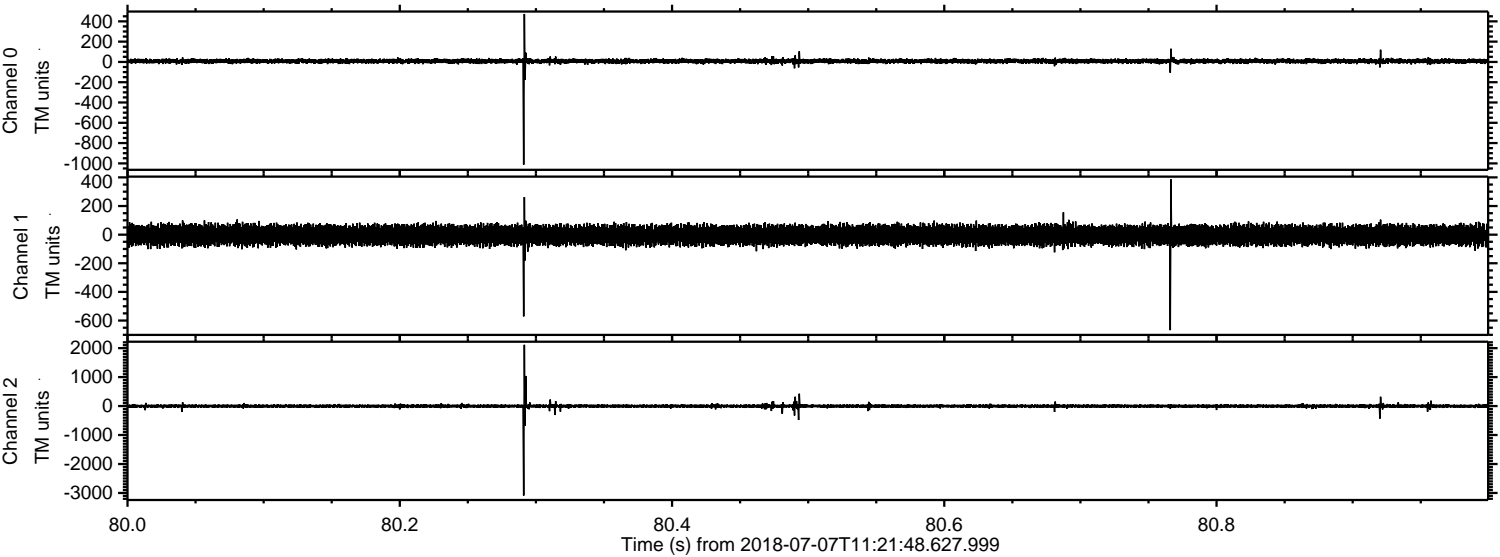

Channel 0
mn: -1013
mx: 473
 μ : 7.8
 σ : 12.5

Channel 1
mn: -667
mx: 386
 μ : -3.8
 σ : 33.3

Channel 2
mn: -3088
mx: 2115
 μ : -1.3
 σ : 39.0

Processed Sat Jul 7 13:29:52 2018 by ELM ver.2012-10-06 from 001__elm20180707_112147__dat00.bin

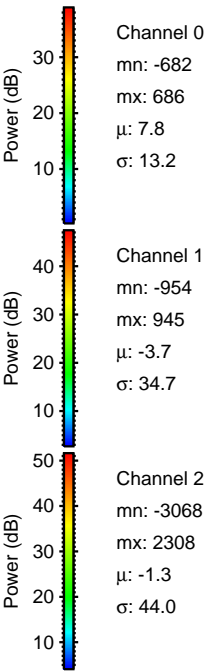
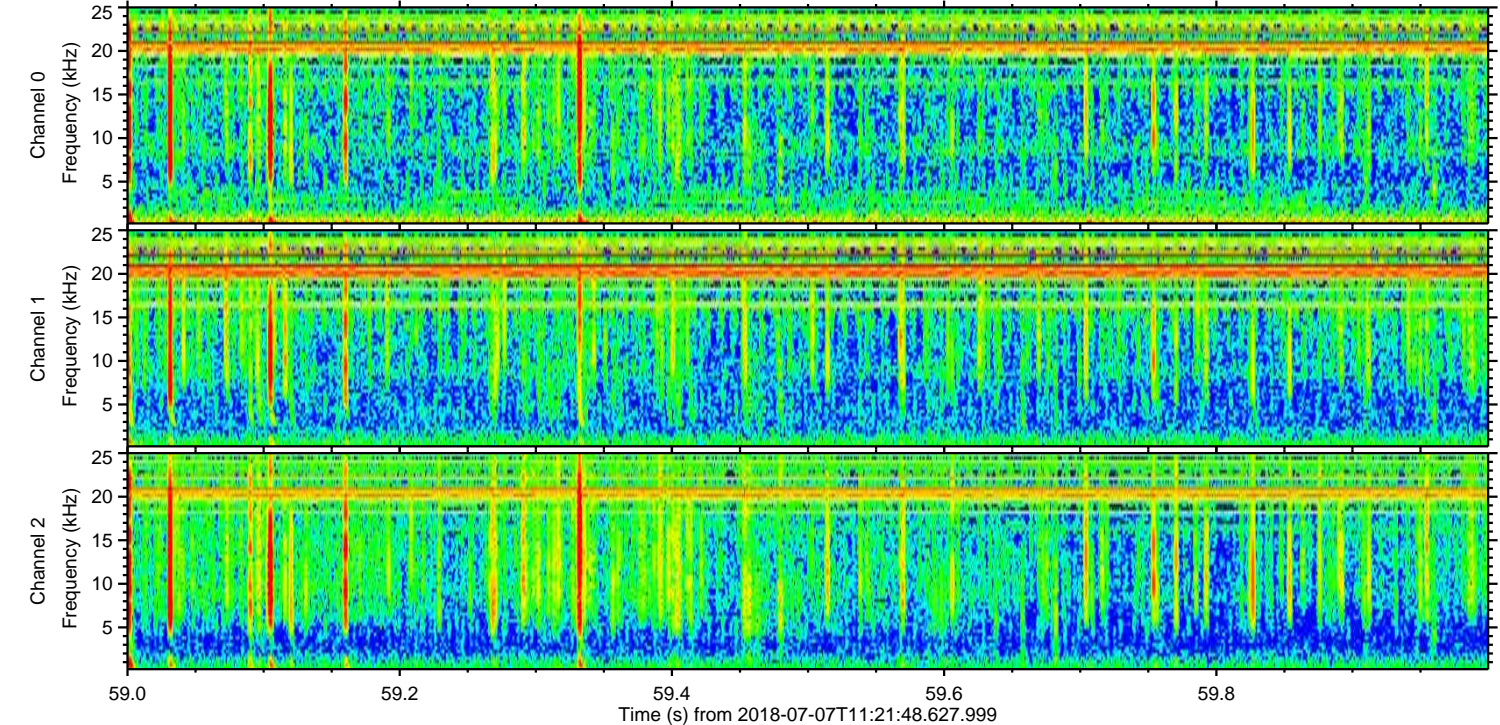
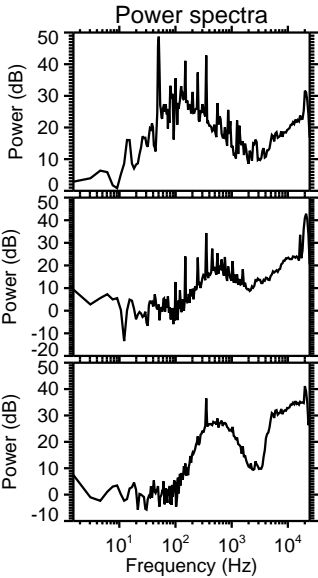
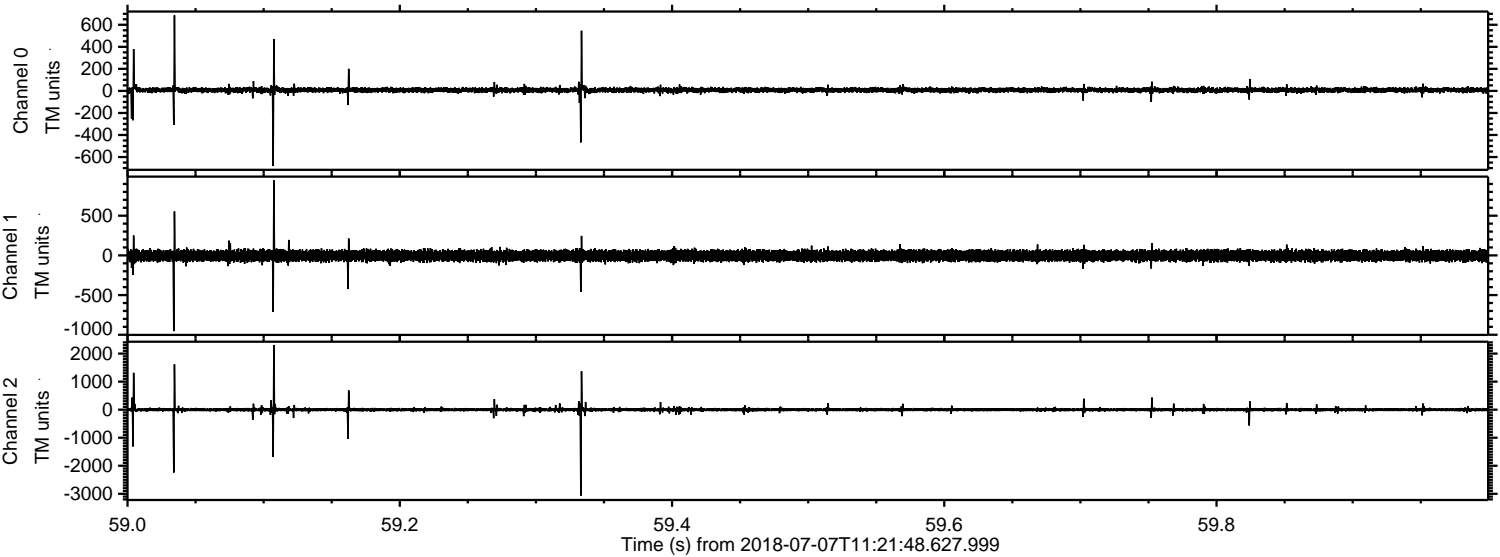

Processed Sat Jul 7 13:29:53 2018 by ELM ver.2012-10-06 from 001__elm20180707_112147__dat00.bin

