

ELMAVAN 3D WAVEFORMS (Measured data sampled at 50 kHz) 51000 packets of 144 samples from 2018-07-07T09:06:42.927.999.

Processed Sat Jul 7 11:14:48 2018 by ELM ver.2012-10-06 from 001__elm20180707_090641__dat00.bin

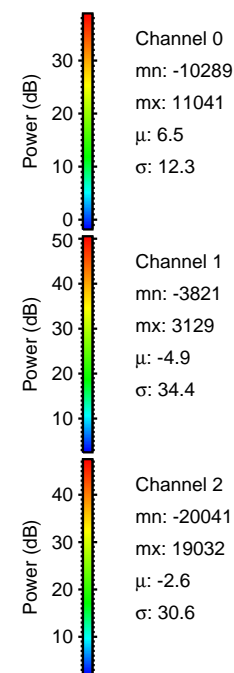
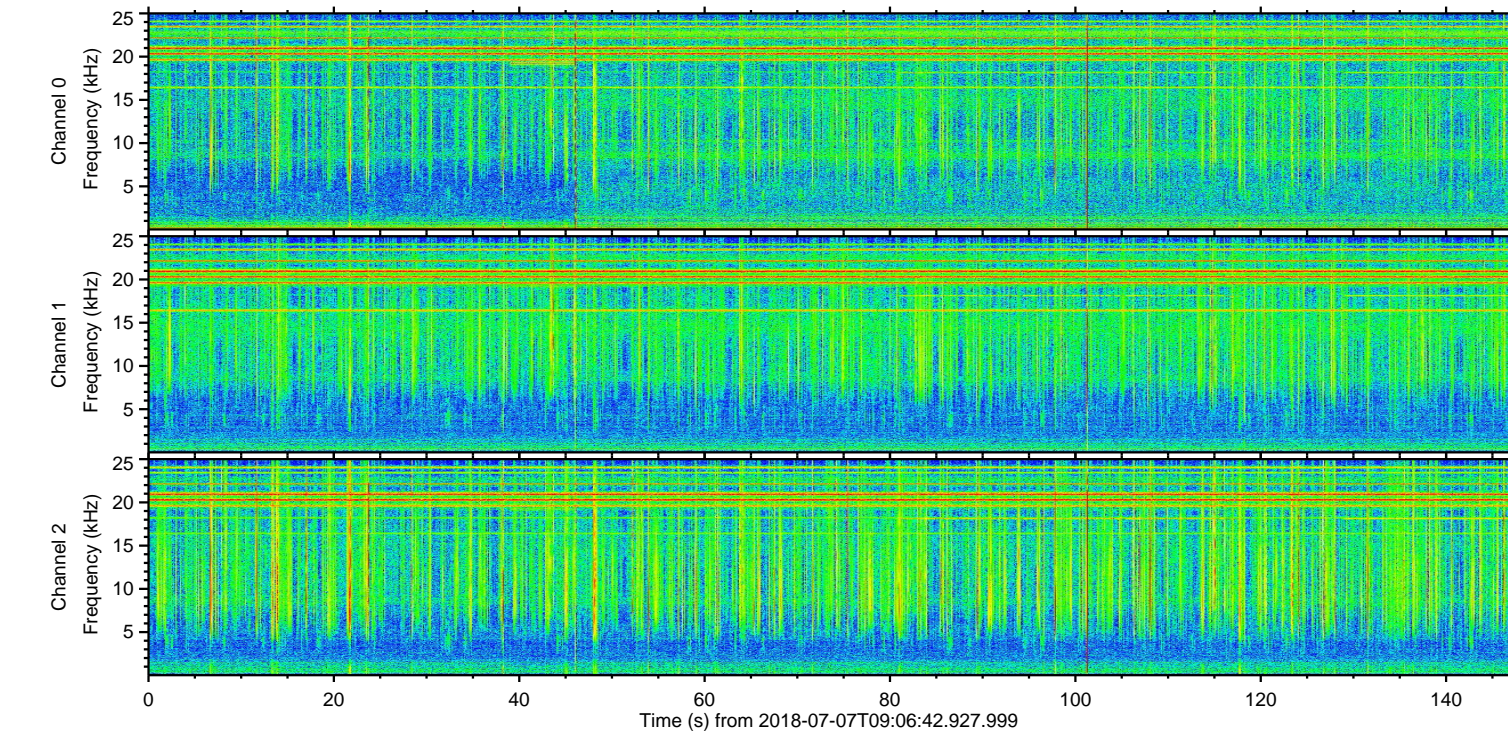
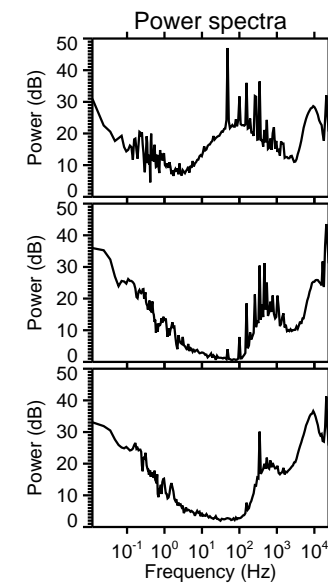
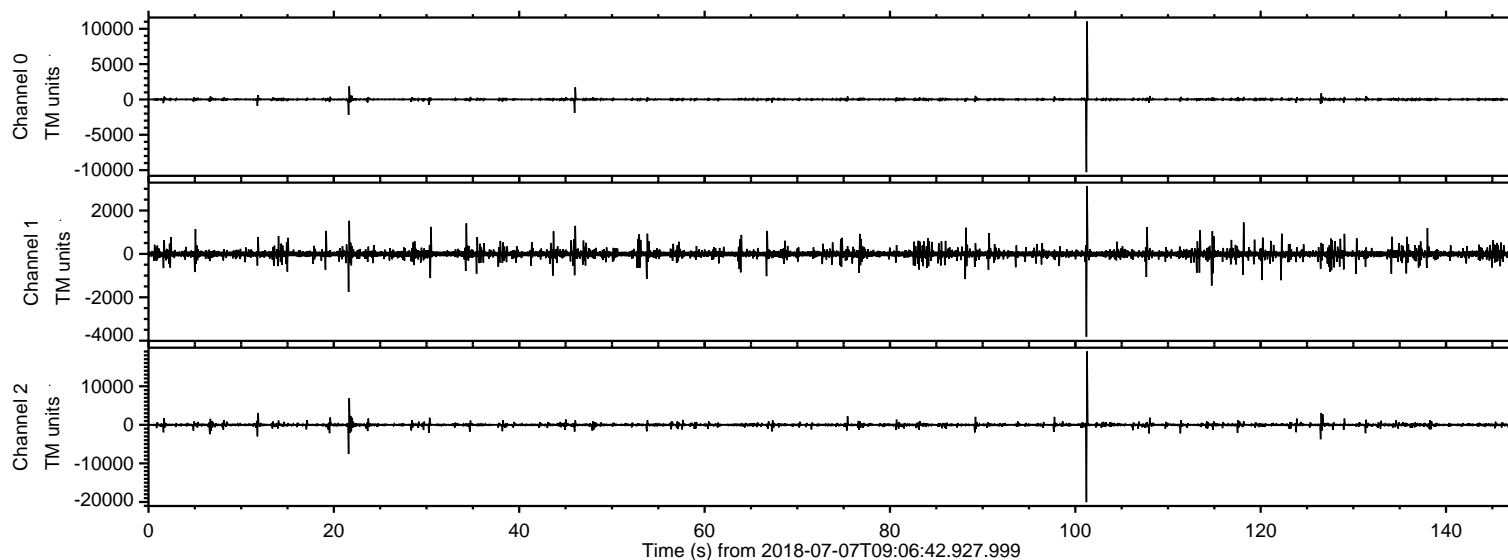

ELMAVAN 3D WAVEFORMS (Measured data sampled at 50 kHz) 51000 packets of 144 samples from 2018-07-07T09:06:42.927.999. Part 102/147

Processed Sat Jul 7 11:14:56 2018 by ELM ver.2012-10-06 from 001__elm20180707_090641__dat00.bin

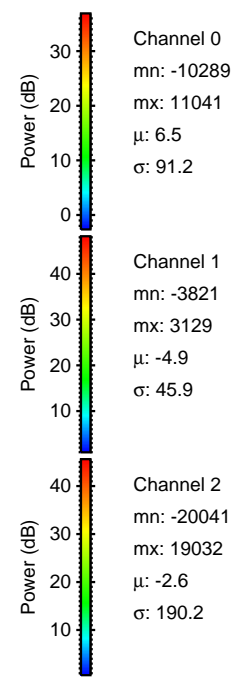
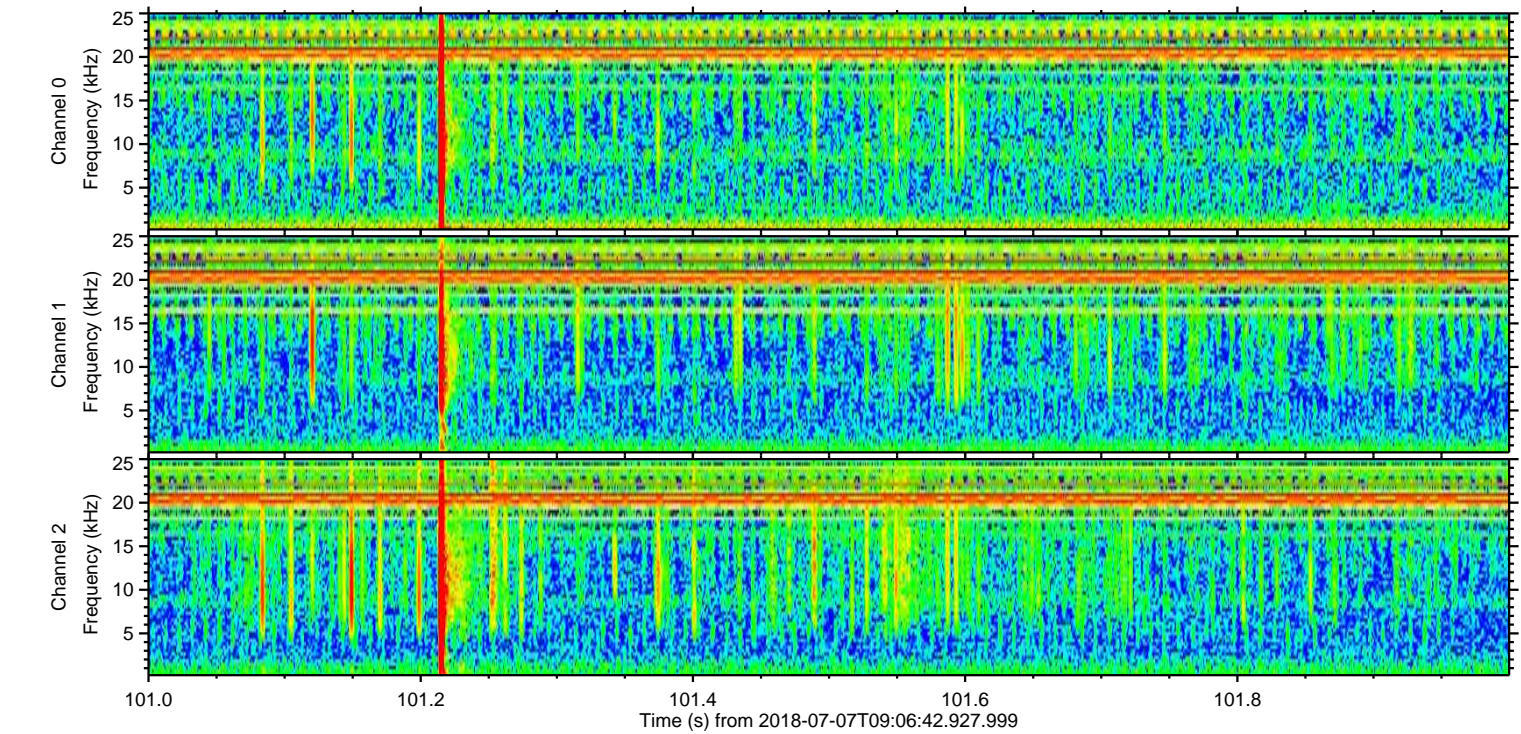
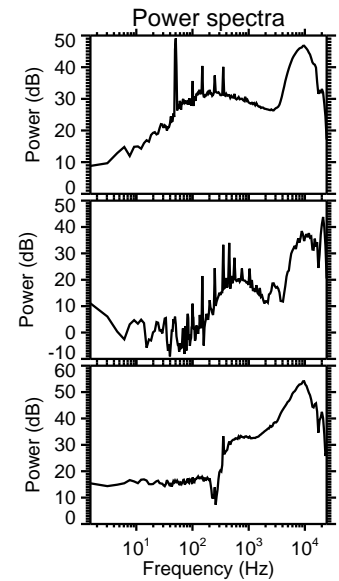
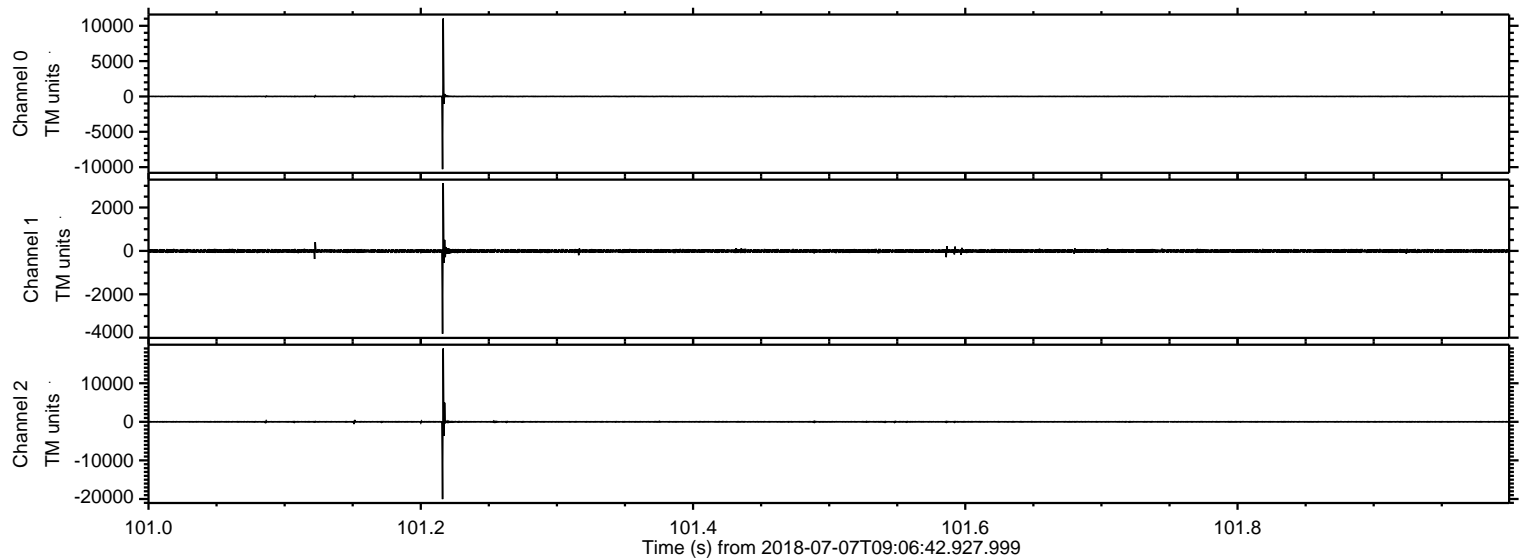

Processed Sat Jul 7 11:14:57 2018 by ELM ver.2012-10-06 from 001__elm20180707_090641__dat00.bin

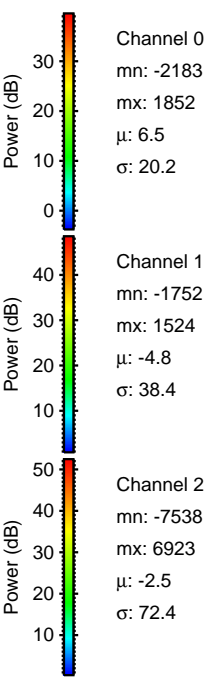
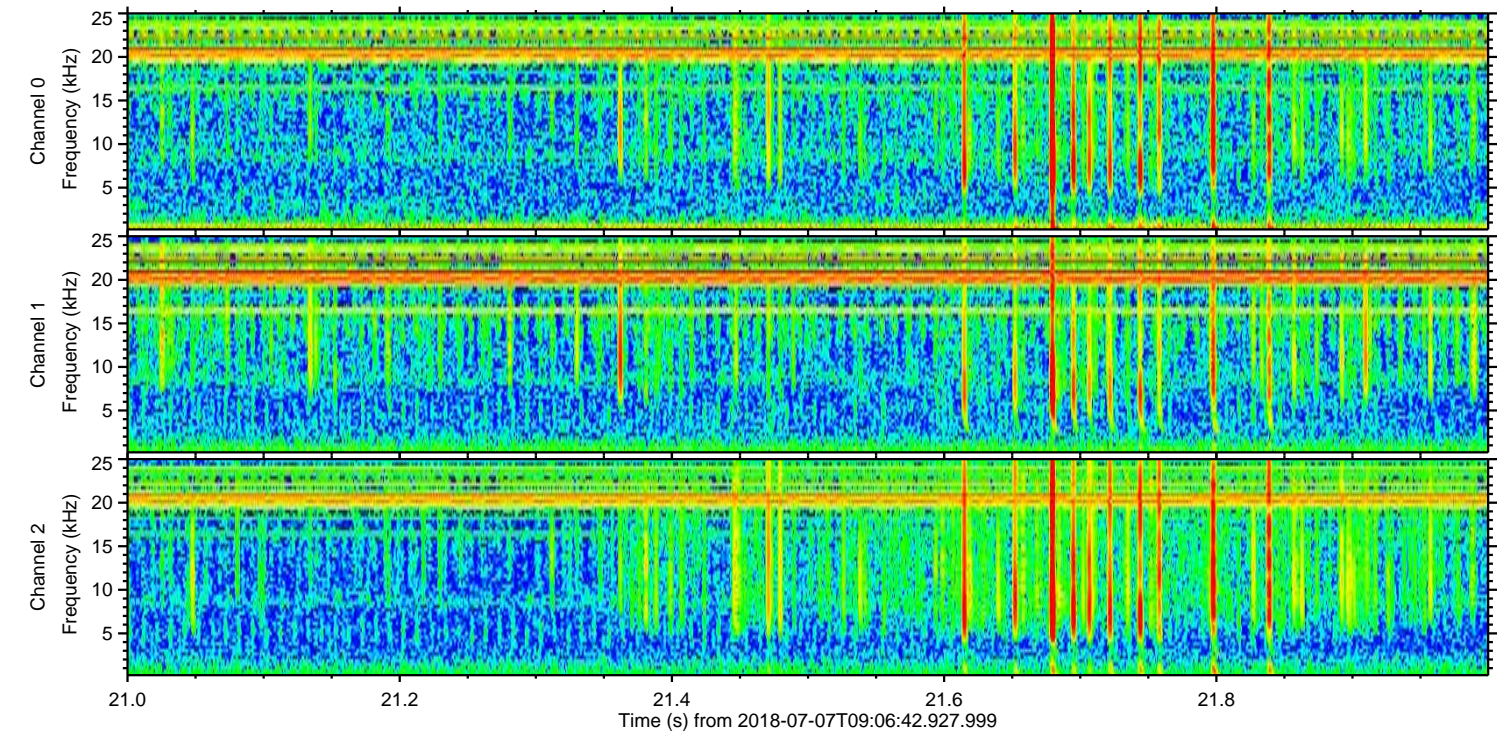
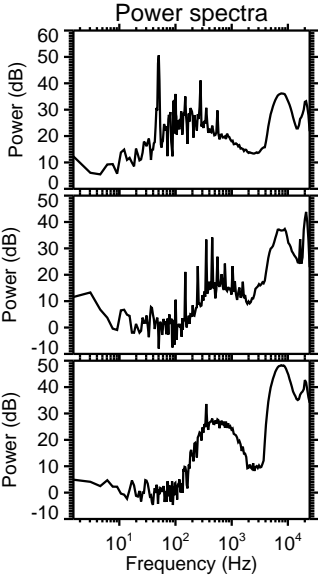
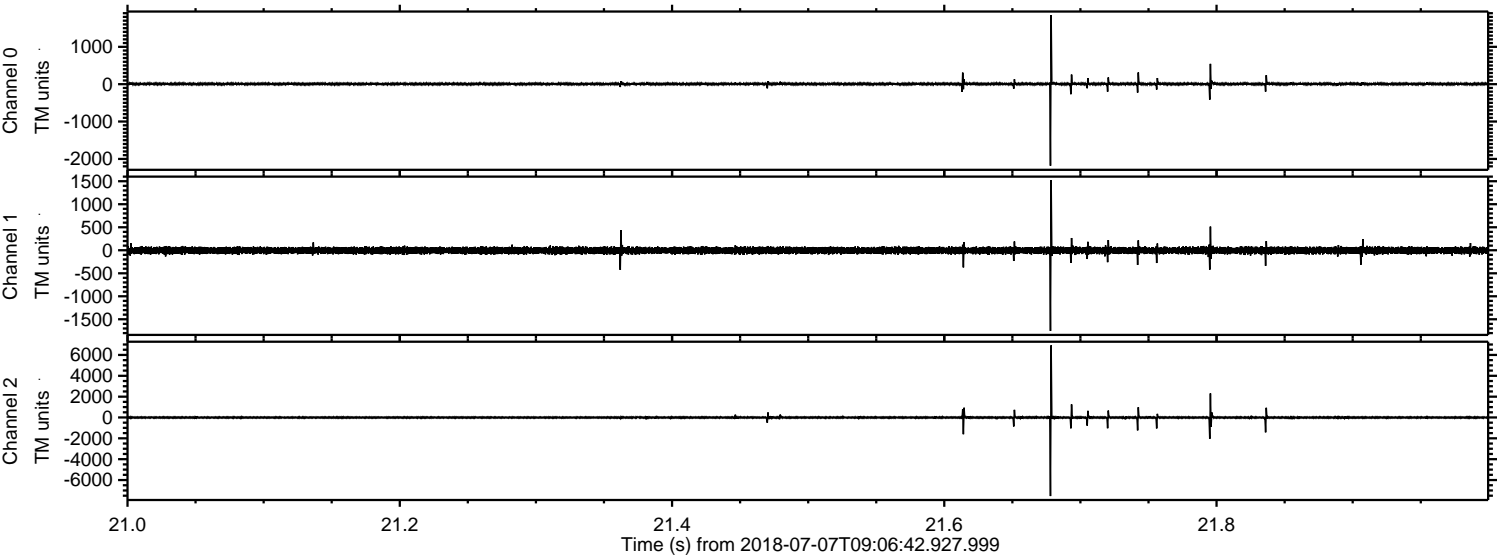

ELMAVAN 3D WAVEFORMS (Measured data sampled at 50 kHz) 51000 packets of 144 samples from 2018-07-07T09:06:42.927.999. Part 127/147

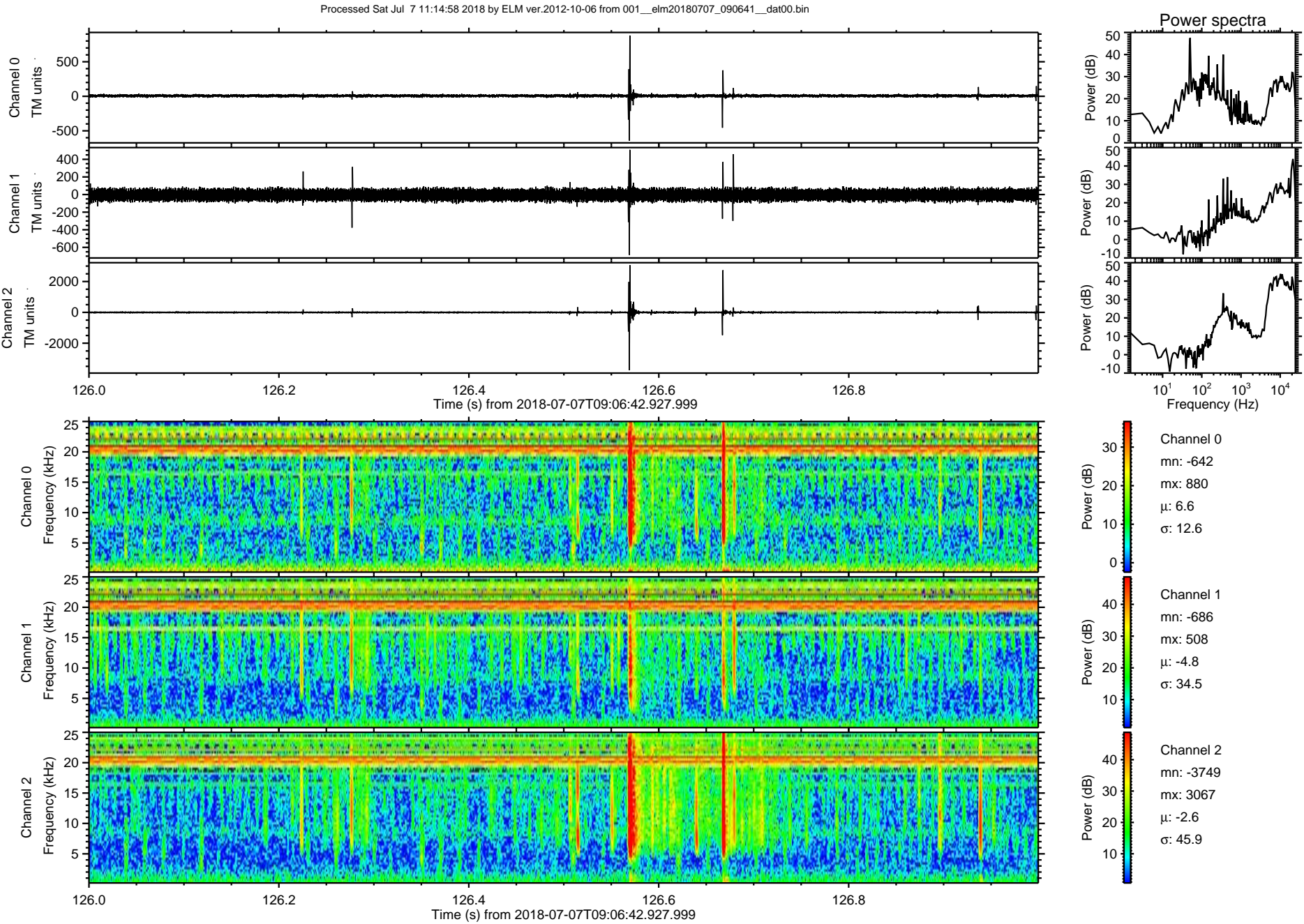

Processed Sat Jul 7 11:14:59 2018 by ELM ver.2012-10-06 from 001__elm20180707_090641__dat00.bin

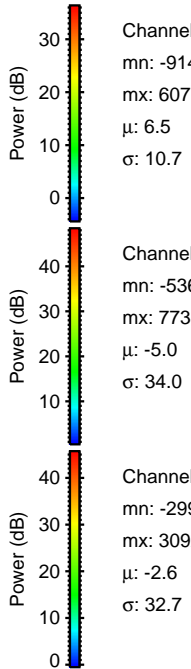
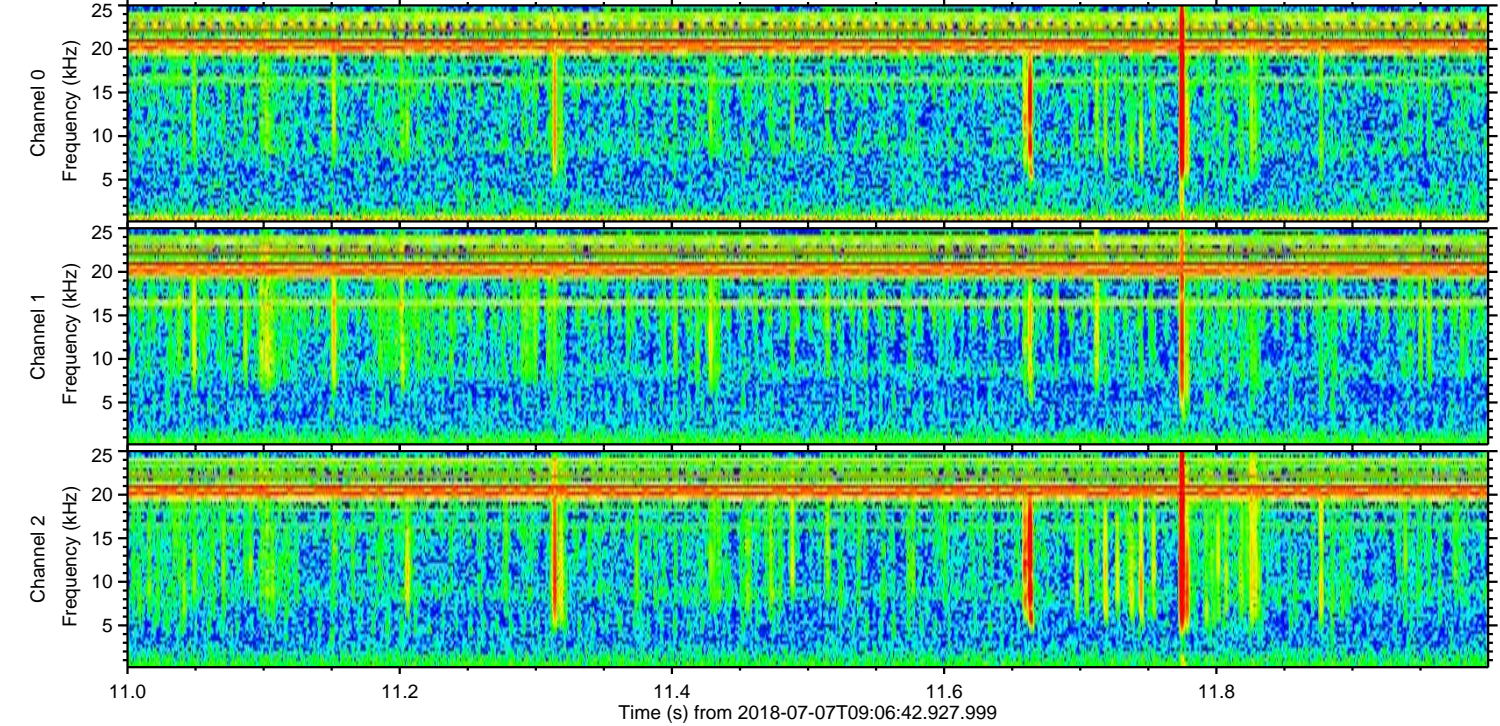
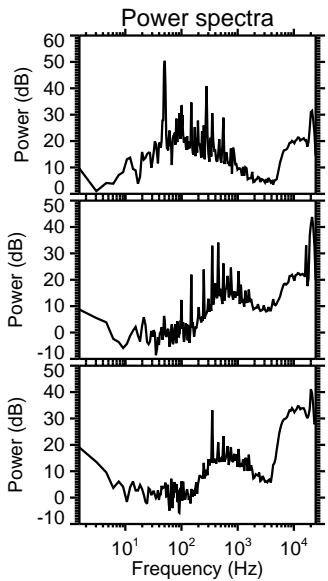
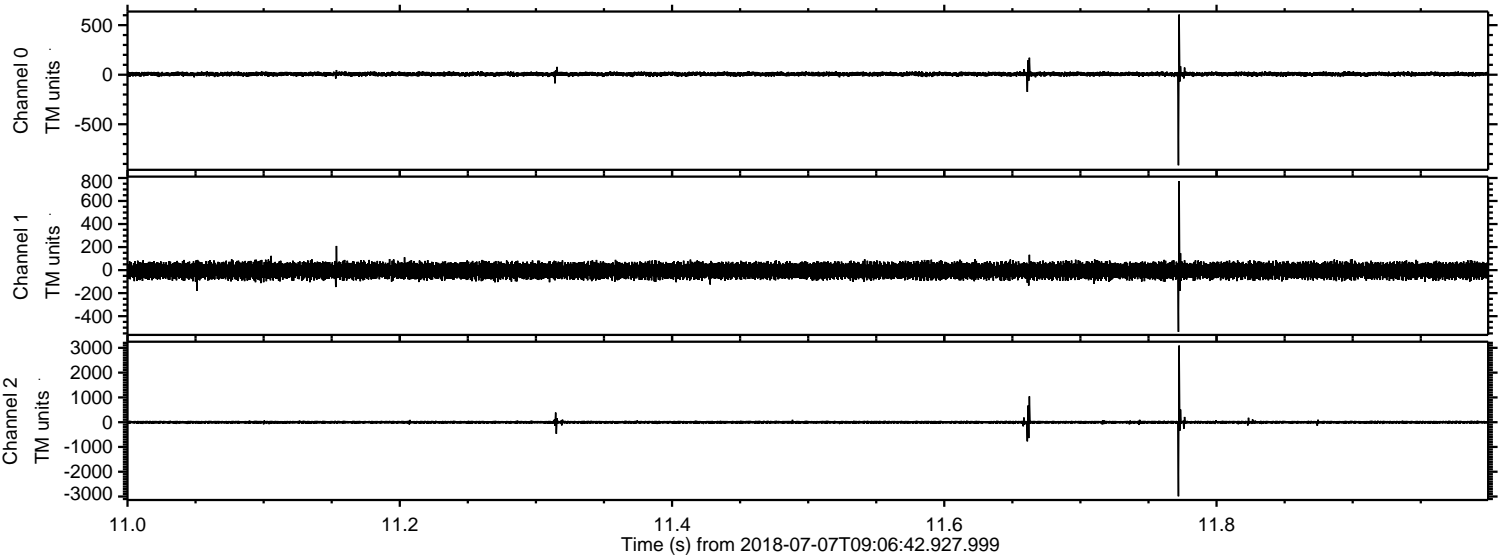

ELMAVAN 3D WAVEFORMS (Measured data sampled at 50 kHz) 51000 packets of 144 samples from 2018-07-07T09:06:42.927.999. Part 7/147

Processed Sat Jul 7 11:14:59 2018 by ELM ver.2012-10-06 from 001__elm20180707_090641__dat00.bin

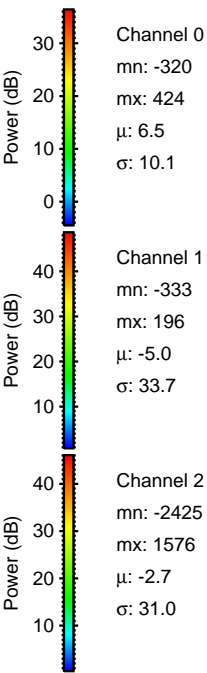
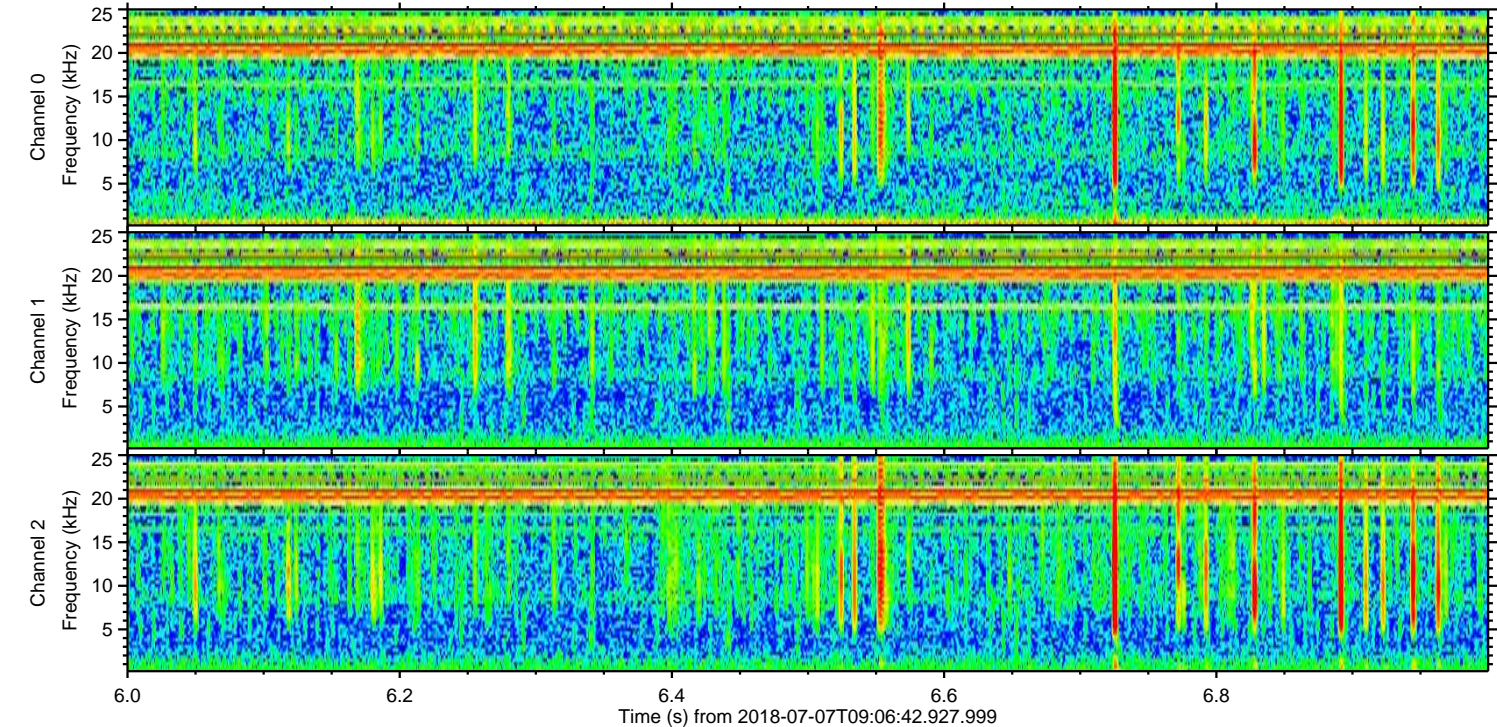
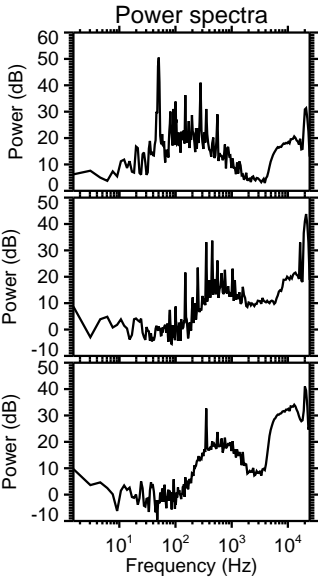
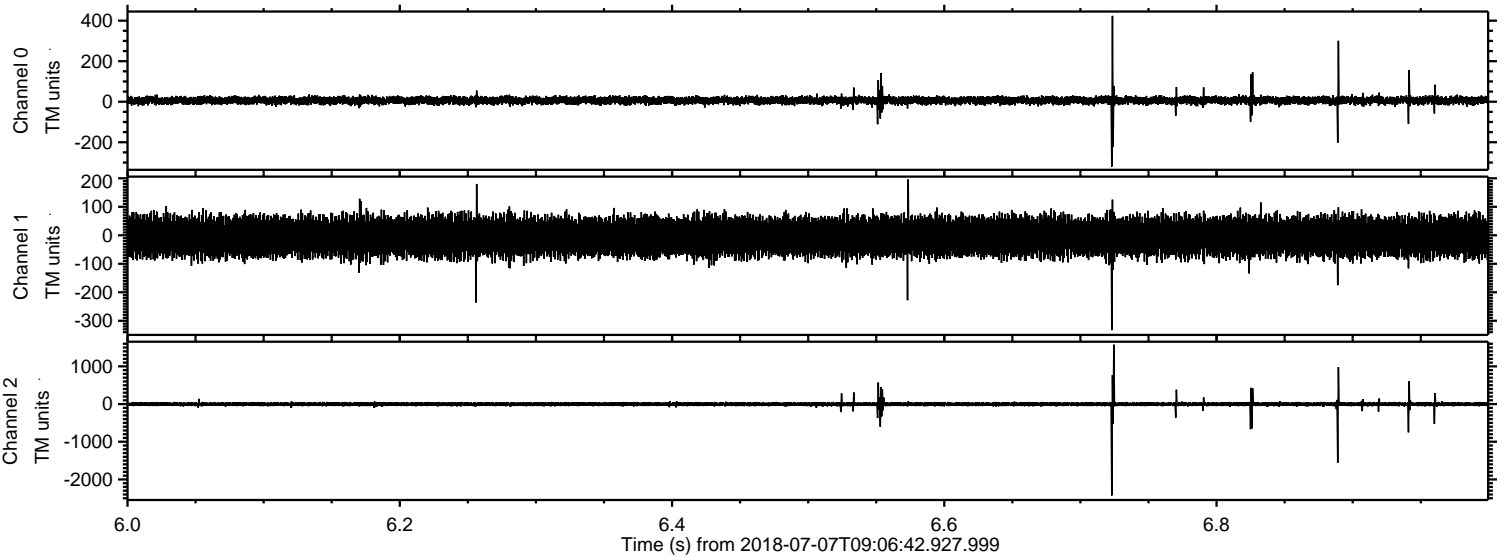

Processed Sat Jul 7 11:15:00 2018 by ELM ver.2012-10-06 from 001__elm20180707_090641__dat00.bin

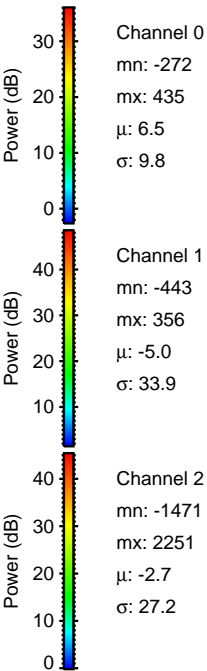
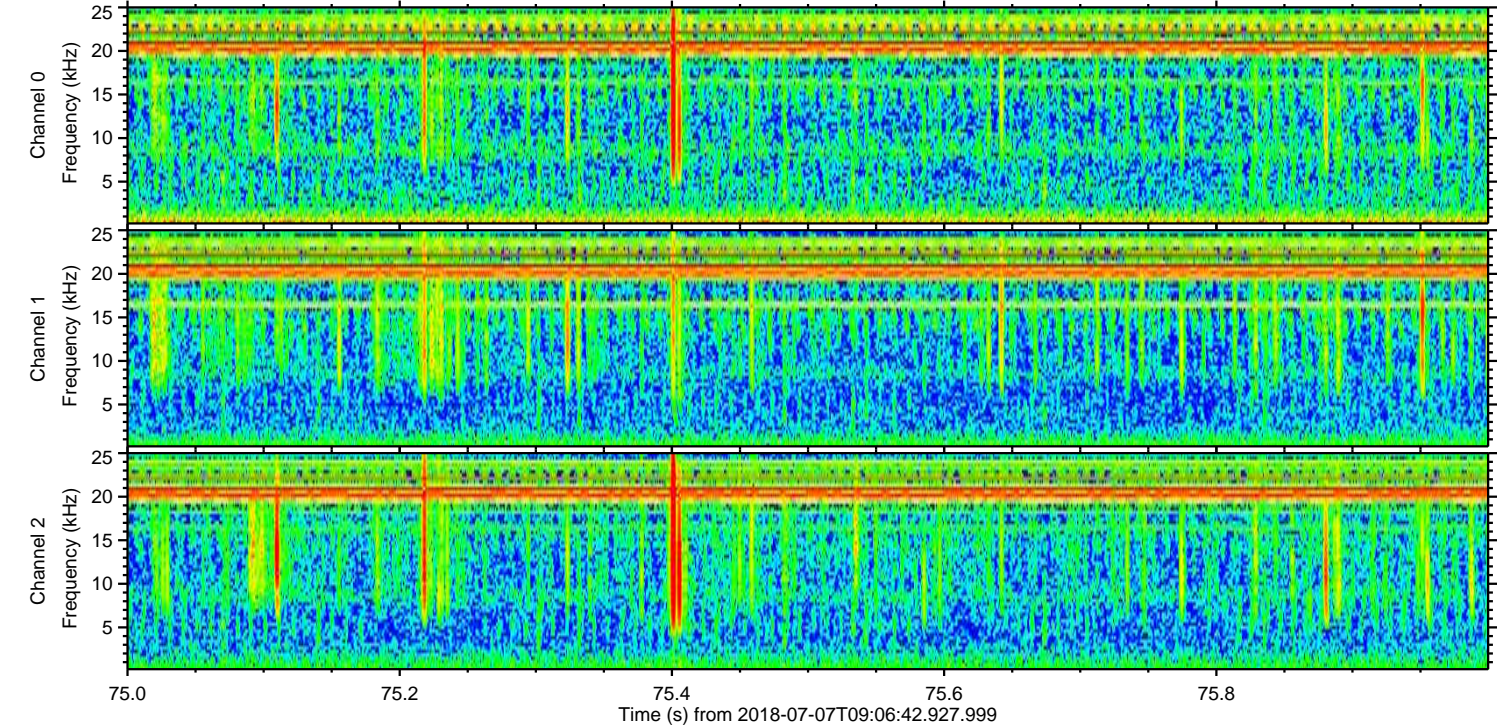
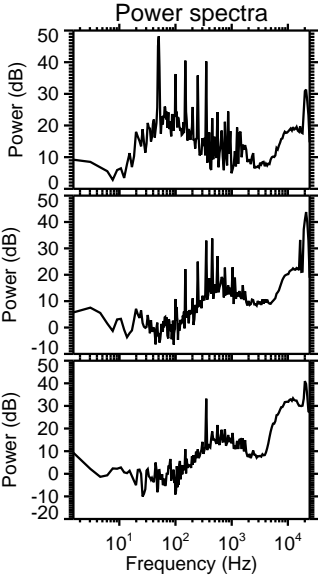
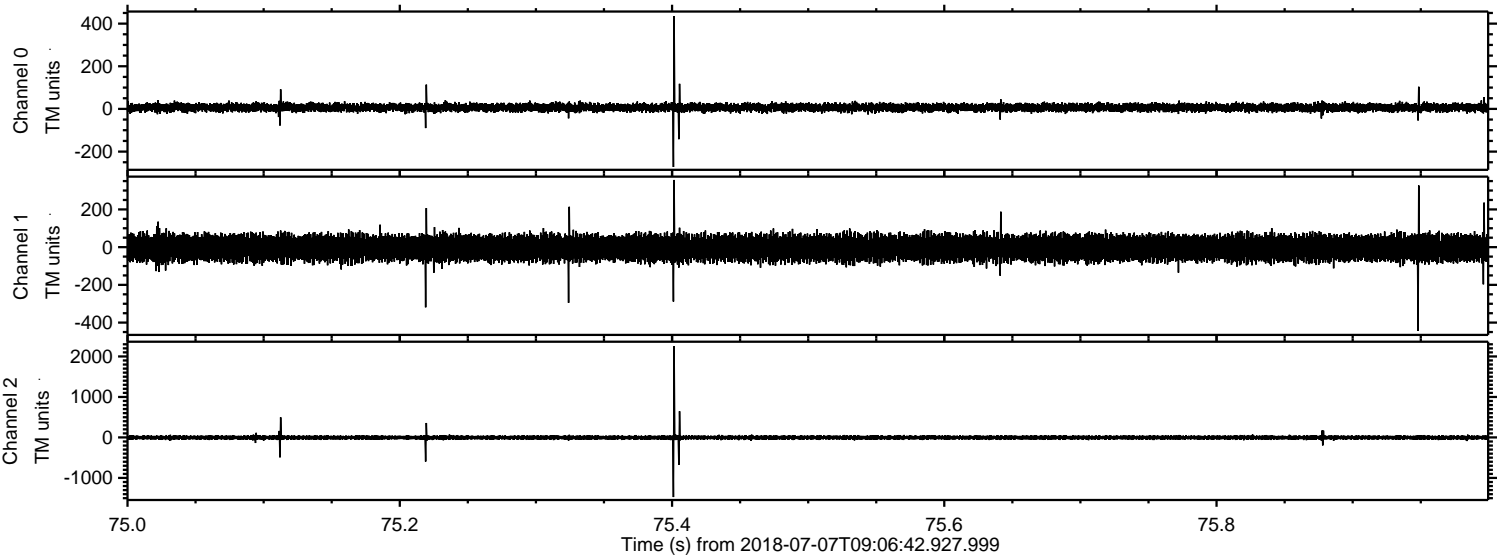

ELMAVAN 3D WAVEFORMS (Measured data sampled at 50 kHz) 51000 packets of 144 samples from 2018-07-07T09:06:42.927.999. Part 112/147

Processed Sat Jul 7 11:15:01 2018 by ELM ver.2012-10-06 from 001__elm20180707_090641__dat00.bin

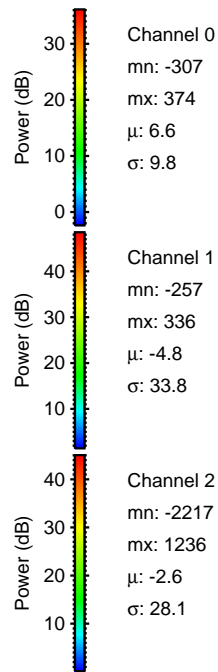
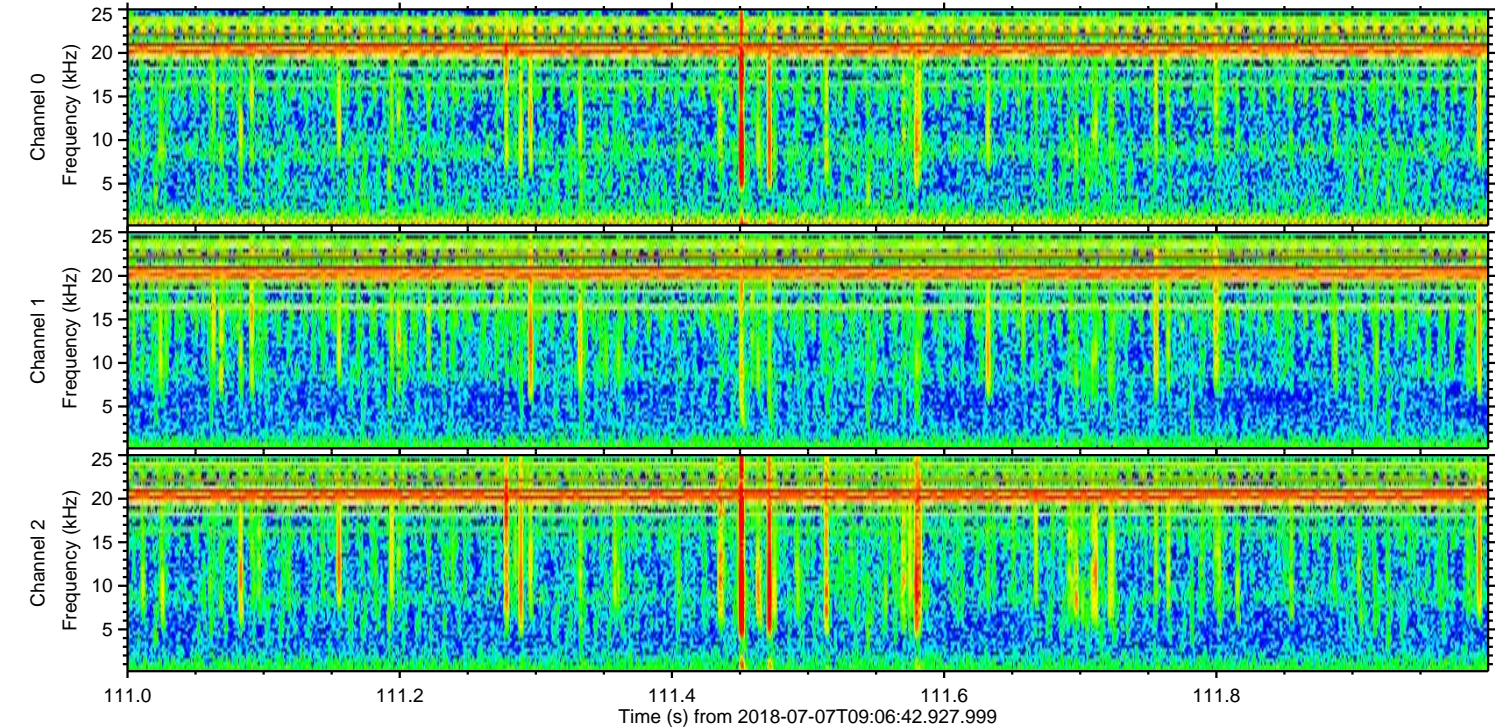
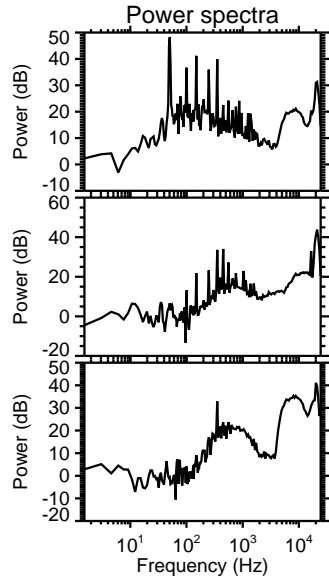
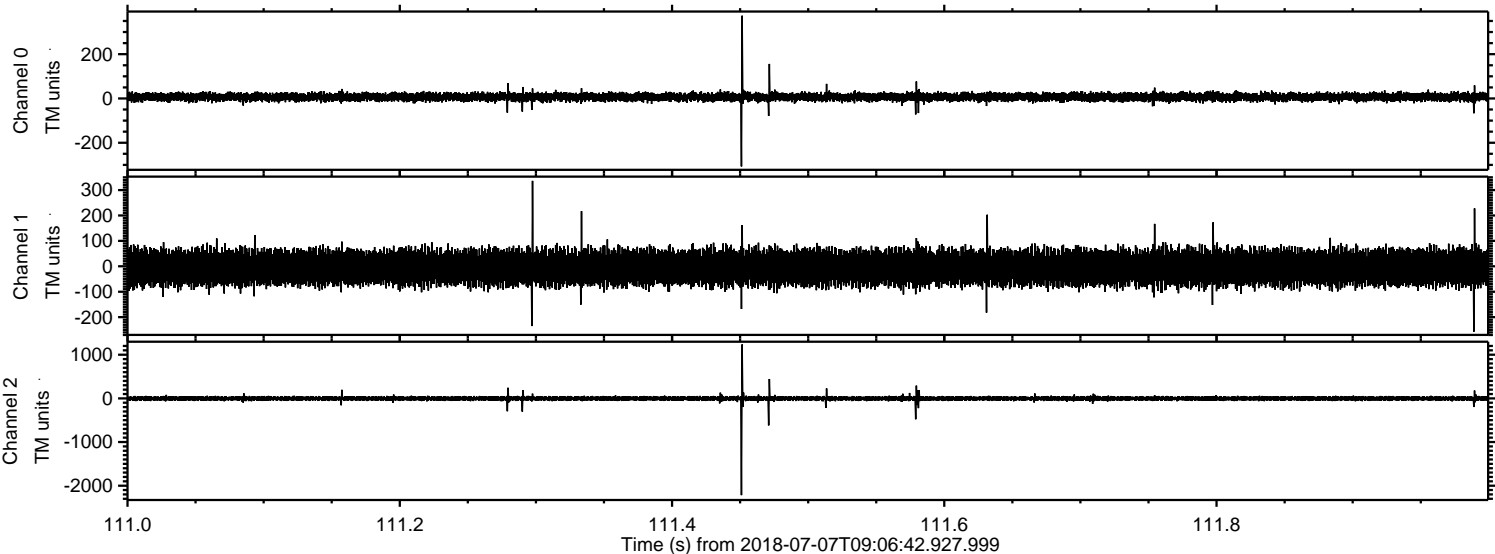

ELMAVAN 3D WAVEFORMS (Measured data sampled at 50 kHz) 51000 packets of 144 samples from 2018-07-07T09:06:42.927.999. Part 108/147

Processed Sat Jul 7 11:15:02 2018 by ELM ver.2012-10-06 from 001__elm20180707_090641__dat00.bin

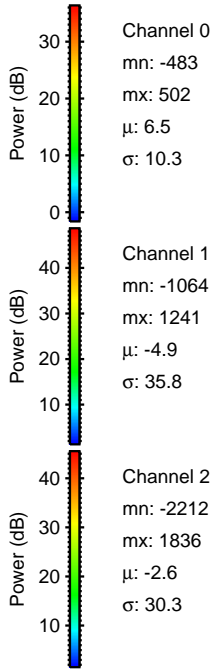
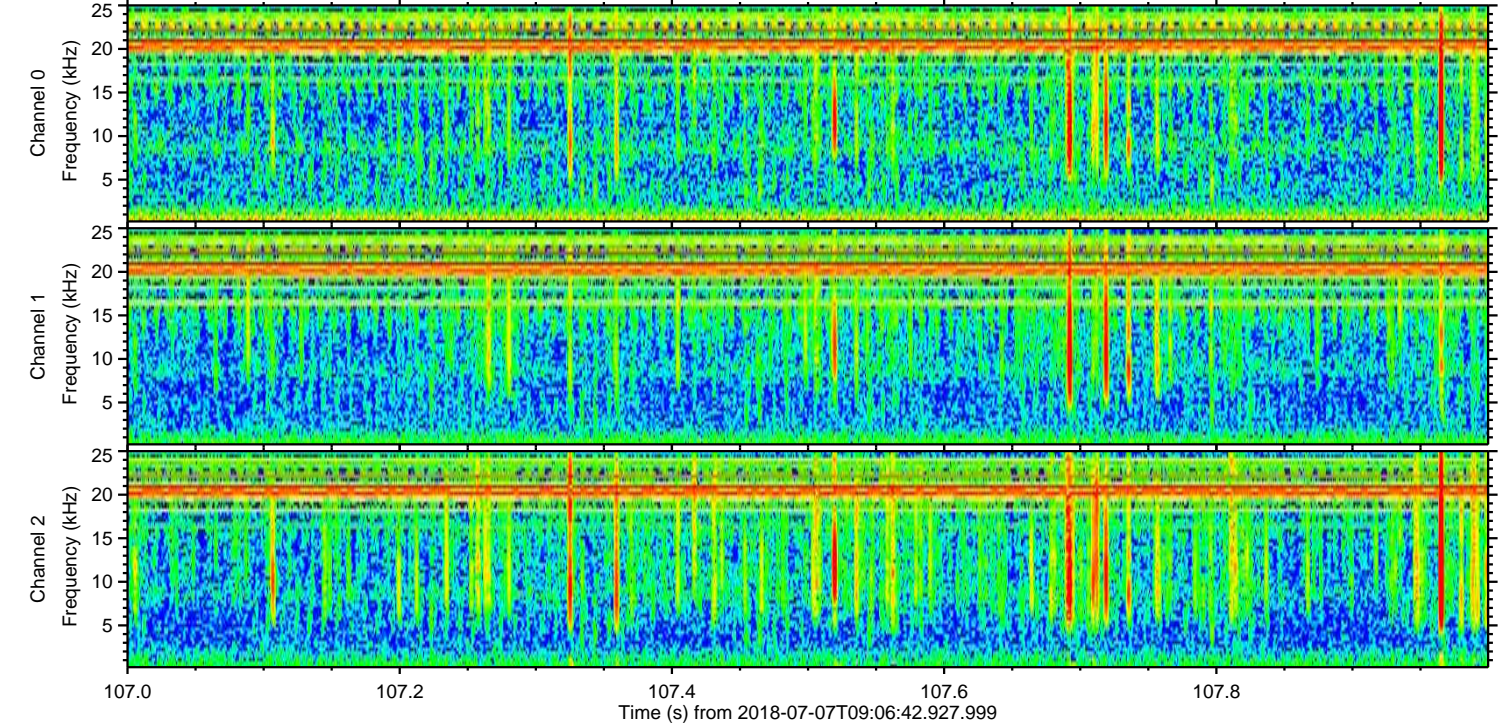
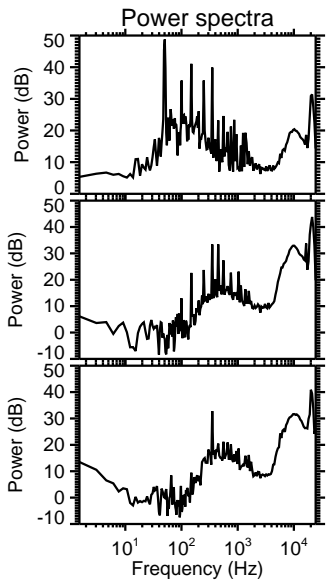
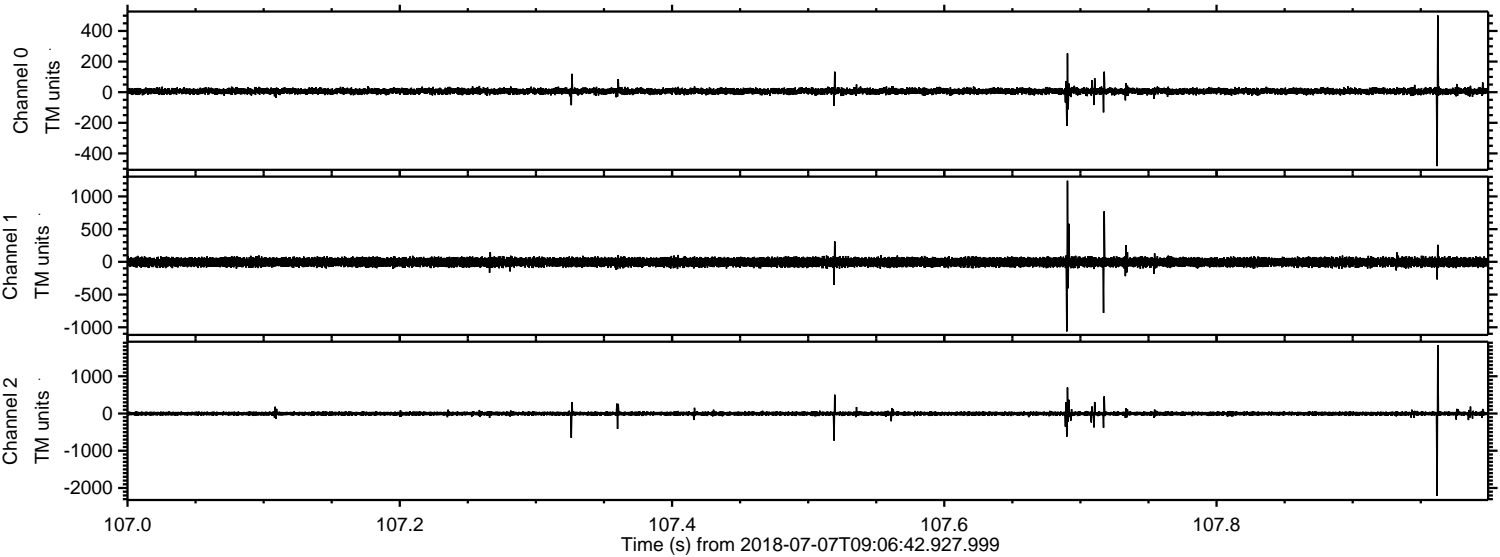

Channel 0
mn: -483
mx: 502
 μ : 6.5
 σ : 10.3

Channel 1
mn: -1064
mx: 1241
 μ : -4.9
 σ : 35.8

Channel 2
mn: -2212
mx: 1836
 μ : -2.6
 σ : 30.3

Processed Sat Jul 7 11:15:03 2018 by ELM ver.2012-10-06 from 001__elm20180707_090641__dat00.bin

