

ELMAVAN 3D WAVEFORMS (Measured data sampled at 50 kHz) 51000 packets of 144 samples from 2018-07-07T08:21:41.015.999.

Processed Sat Jul 7 10:29:08 2018 by ELM ver.2012-10-06 from 001__elm20180707_082140__dat00.bin

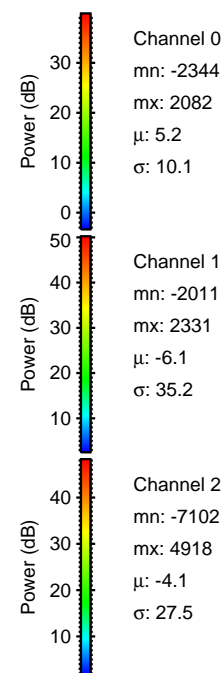

Processed Sat Jul 7 10:29:15 2018 by ELM ver.2012-10-06 from 001__elm20180707_082140__dat00.bin

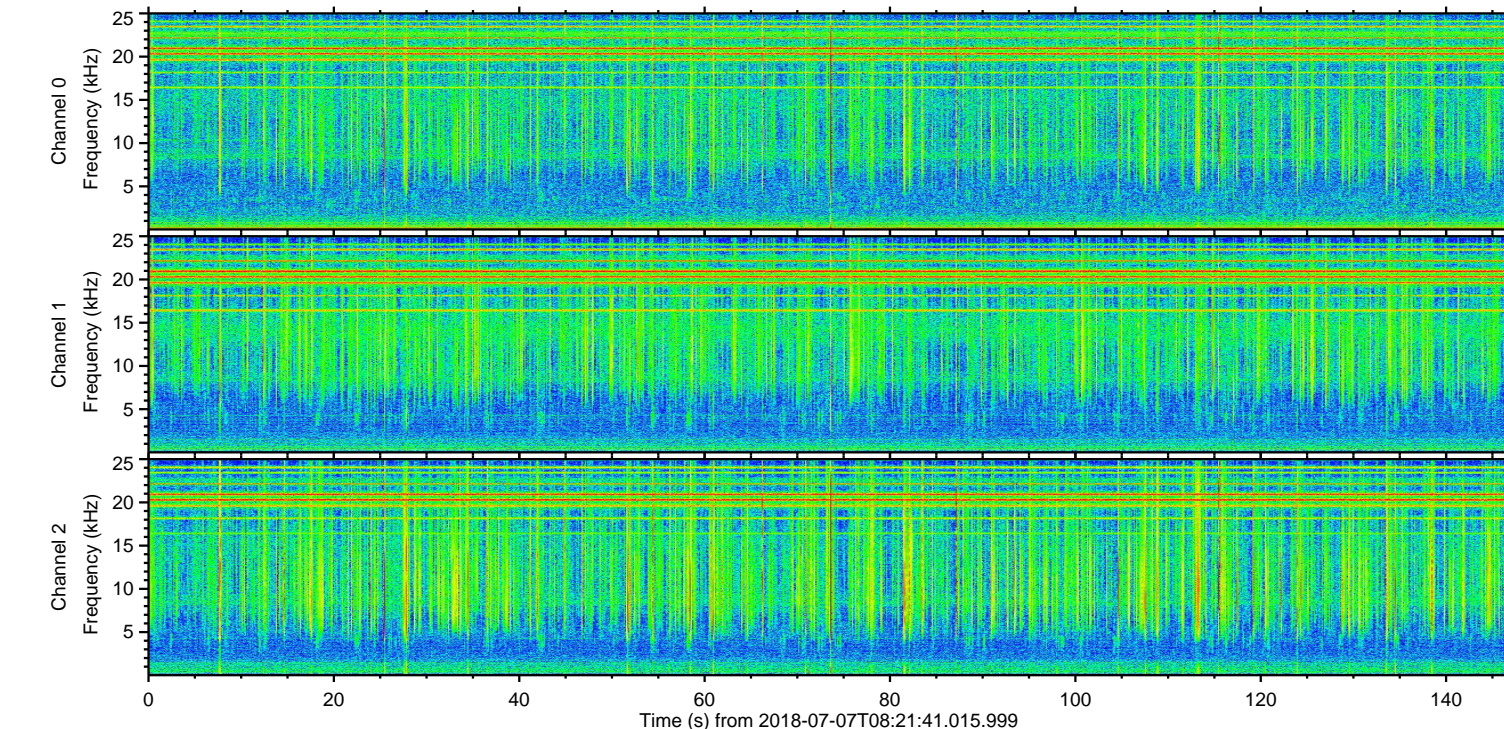
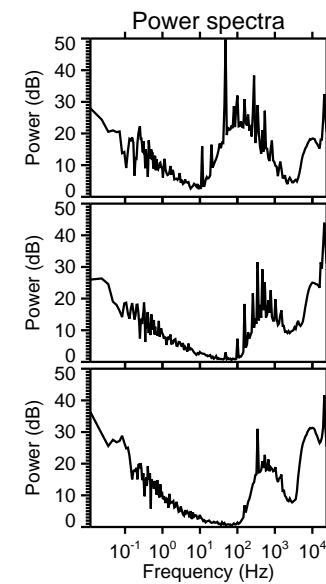
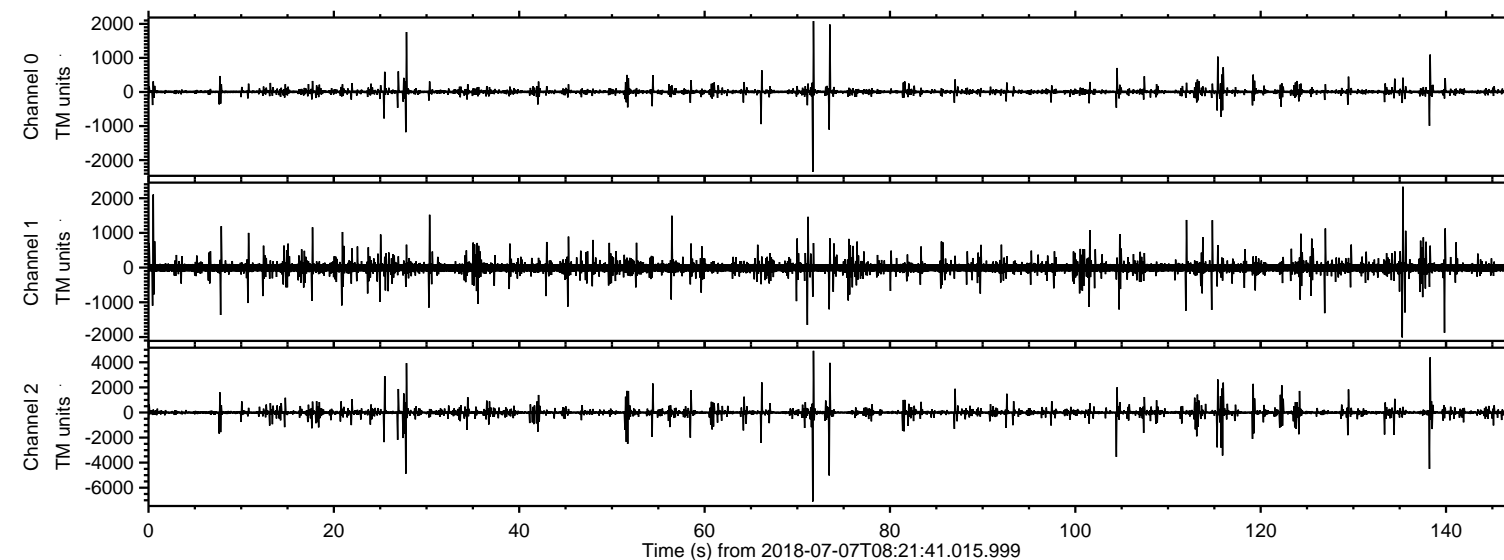
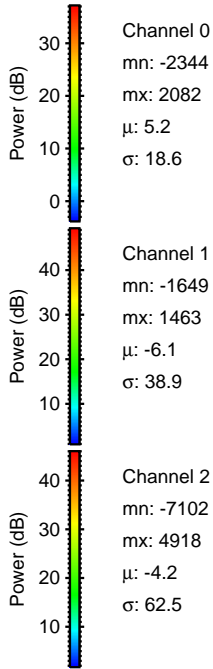
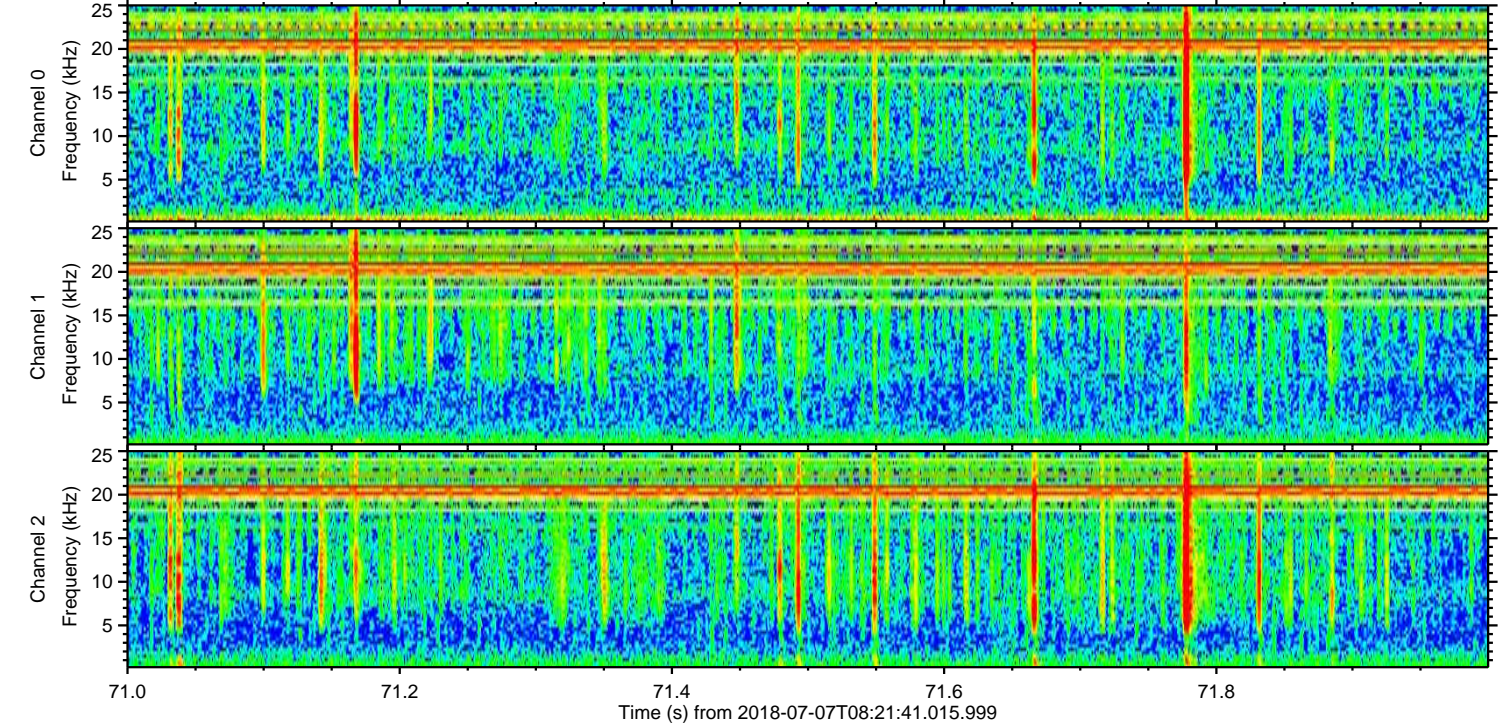
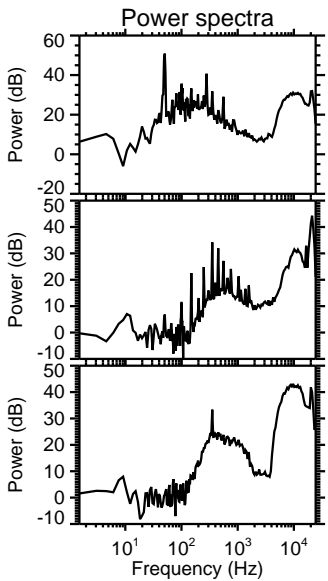
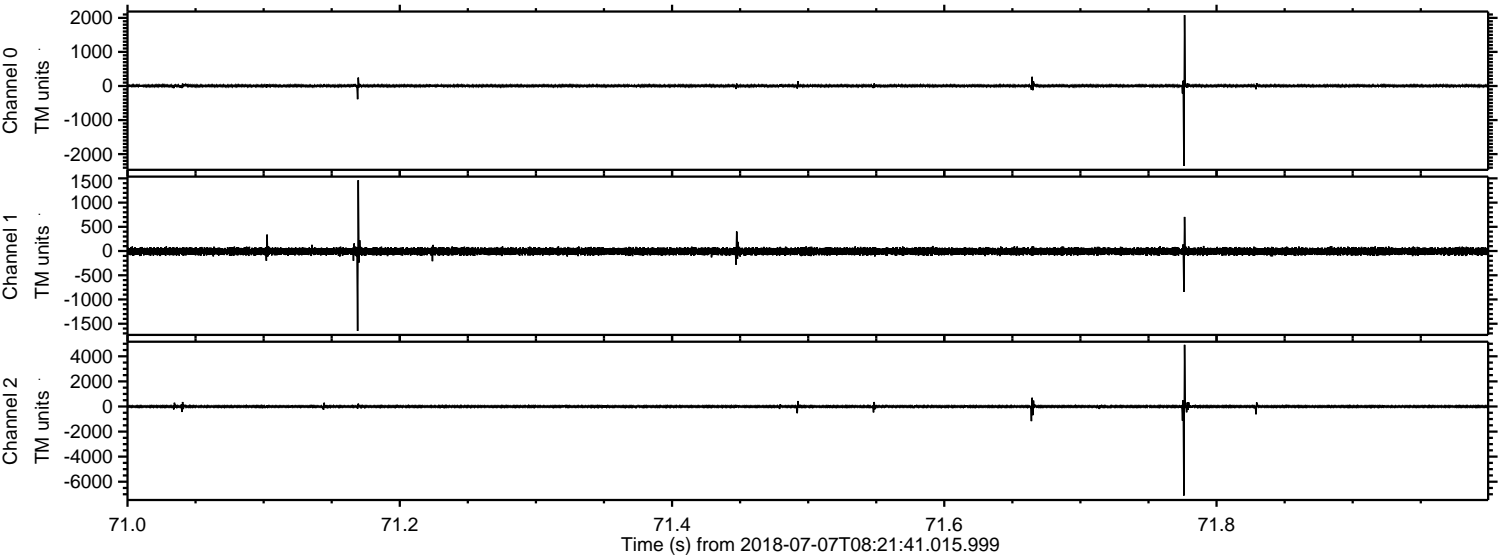

ELMAVAN 3D WAVEFORMS (Measured data sampled at 50 kHz) 51000 packets of 144 samples from 2018-07-07T08:21:41.015.999. Part 74/147

Processed Sat Jul 7 10:29:16 2018 by ELM ver.2012-10-06 from 001__elm20180707_082140__dat00.bin

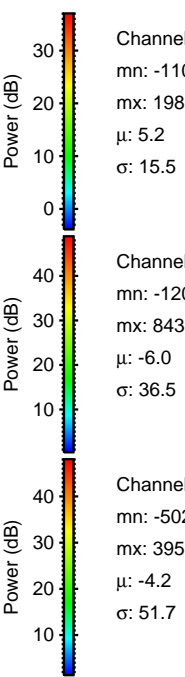
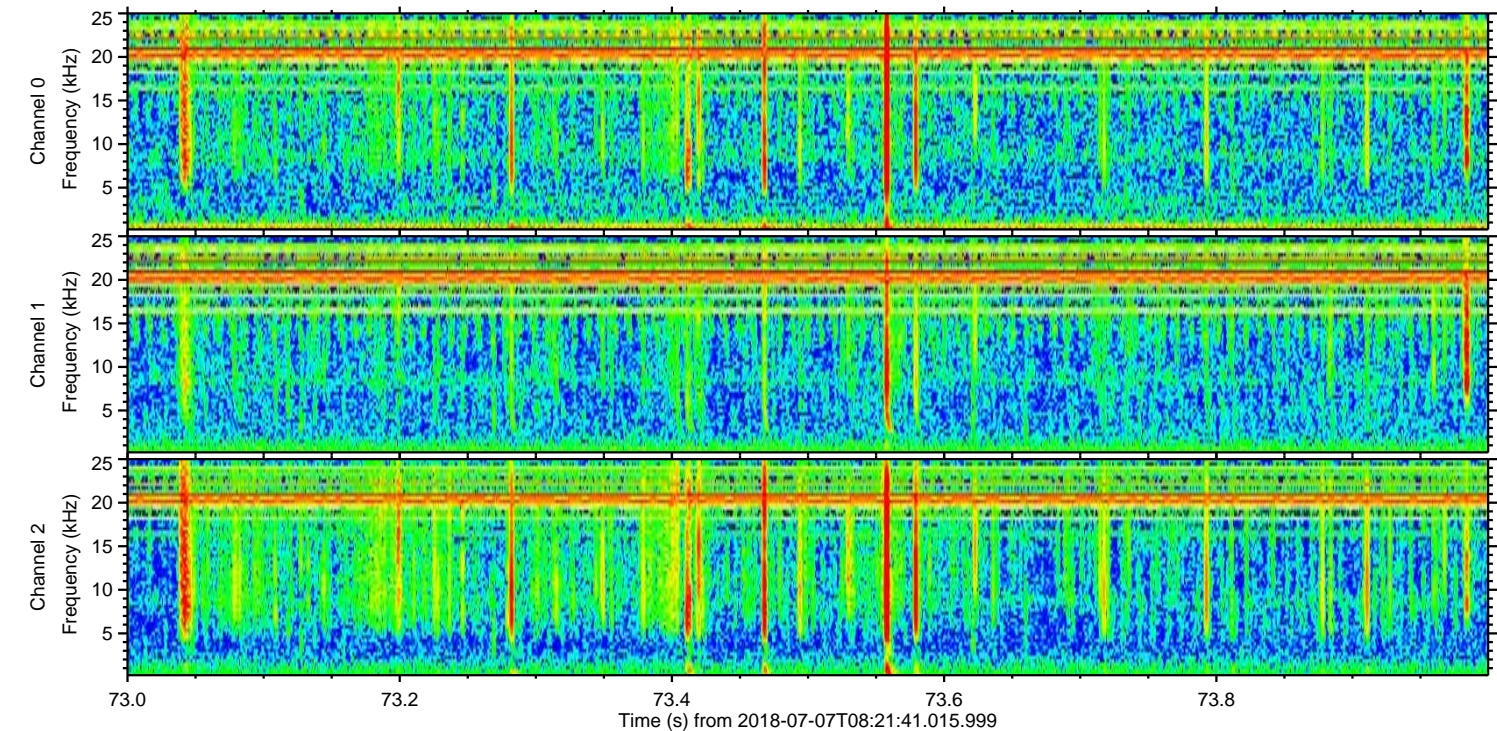
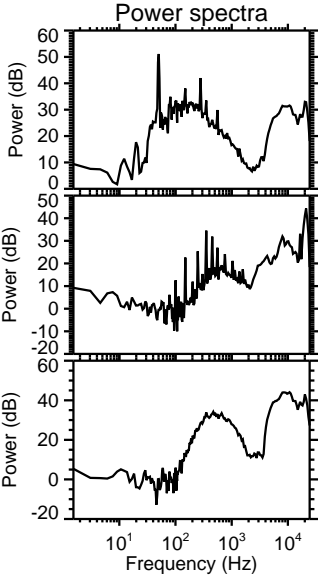
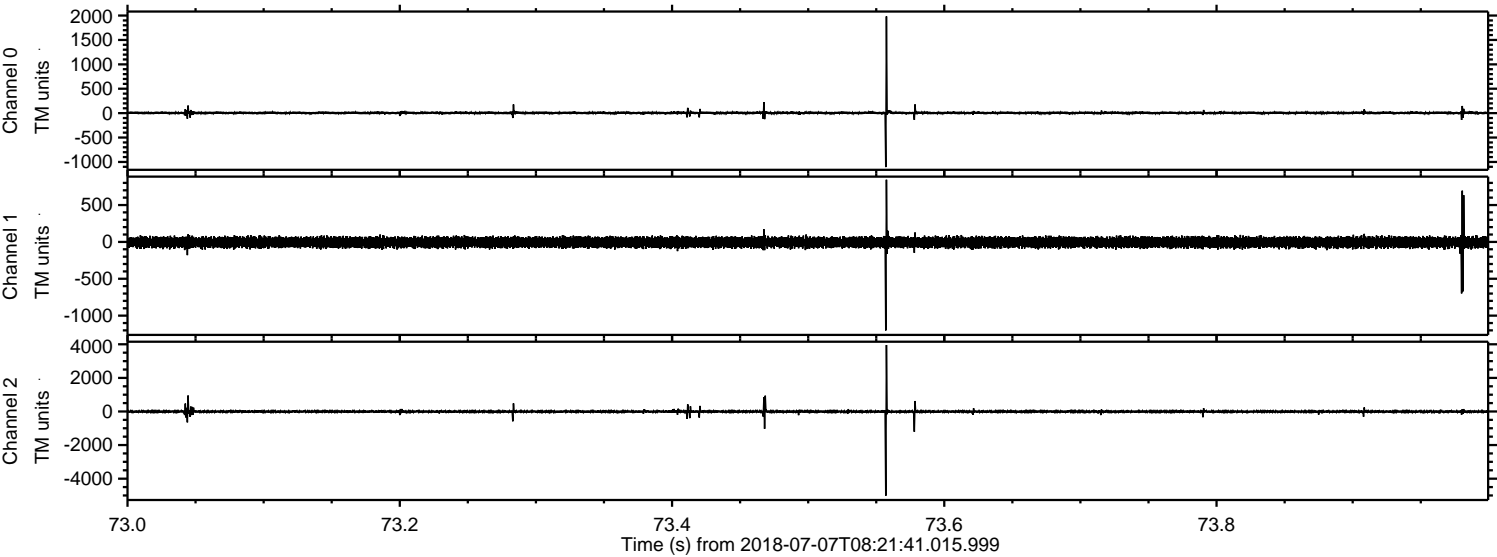

Channel 0
mn: -1106
mx: 1983
 μ : 5.2
 σ : 15.5

Channel 1
mn: -1201
mx: 843
 μ : -6.0
 σ : 36.5

Channel 2
mn: -5020
mx: 3957
 μ : -4.2
 σ : 51.7

Processed Sat Jul 7 10:29:17 2018 by ELM ver.2012-10-06 from 001__elm20180707_082140__dat00.bin

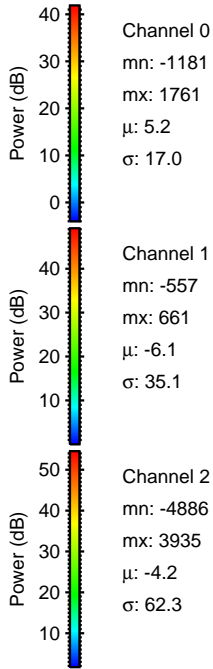
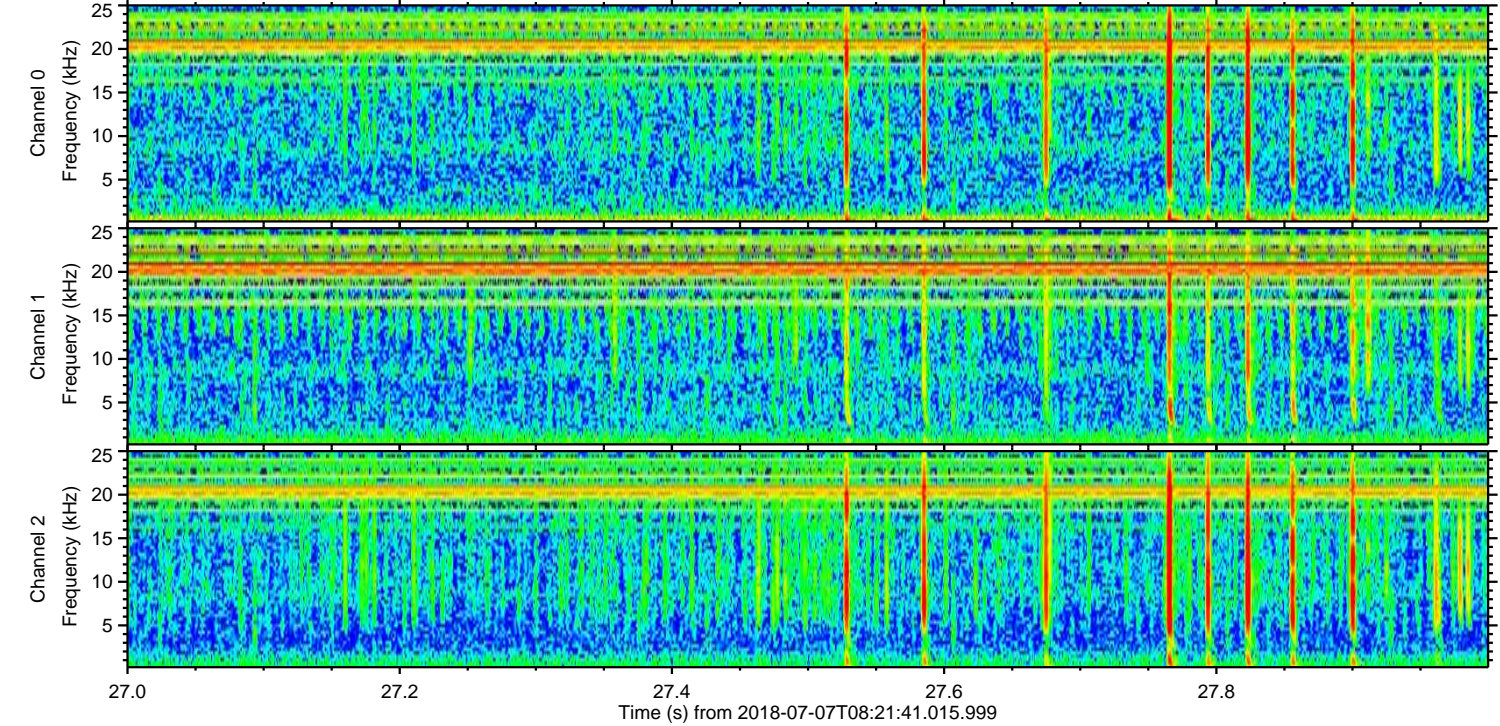
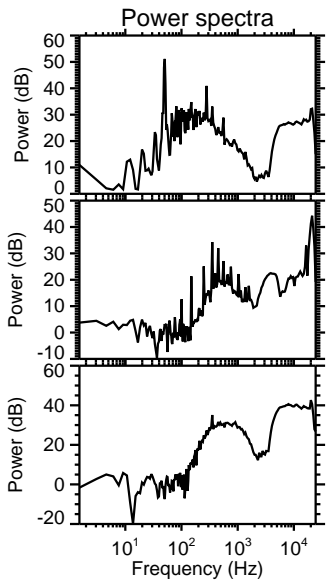
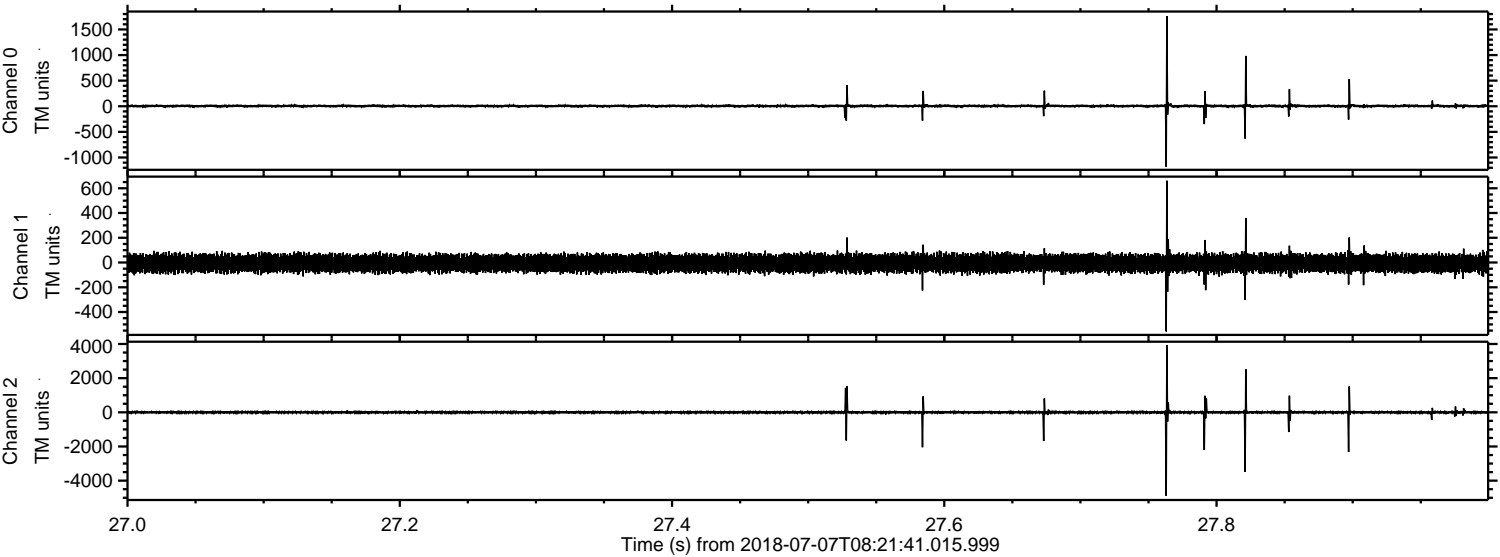

ELMAVAN 3D WAVEFORMS (Measured data sampled at 50 kHz) 51000 packets of 144 samples from 2018-07-07T08:21:41.015.999. Part 139/147

Processed Sat Jul 7 10:29:17 2018 by ELM ver.2012-10-06 from 001__elm20180707_082140__dat00.bin

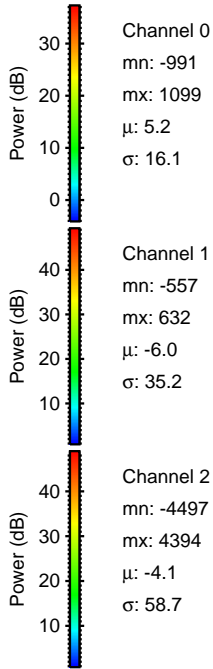
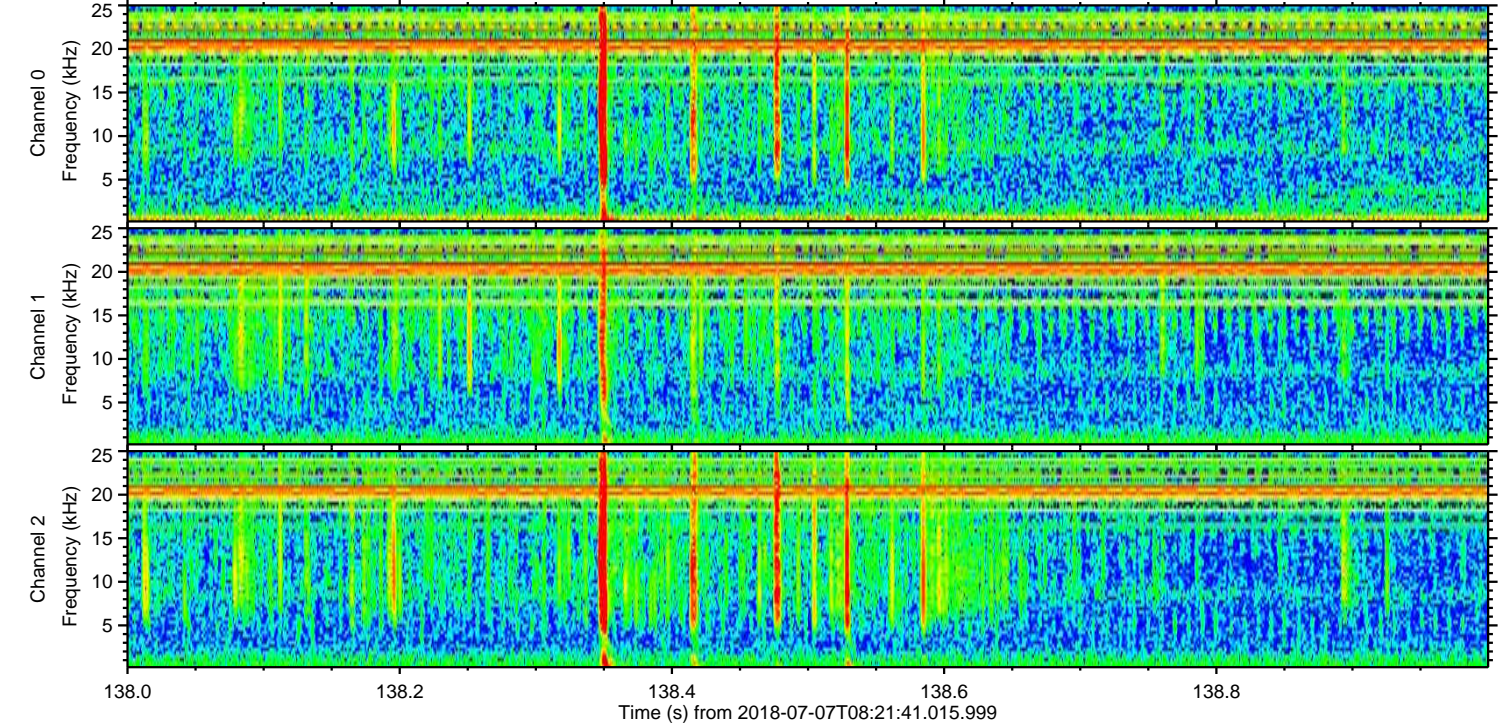
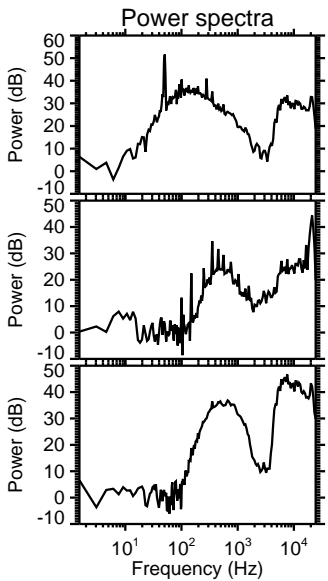
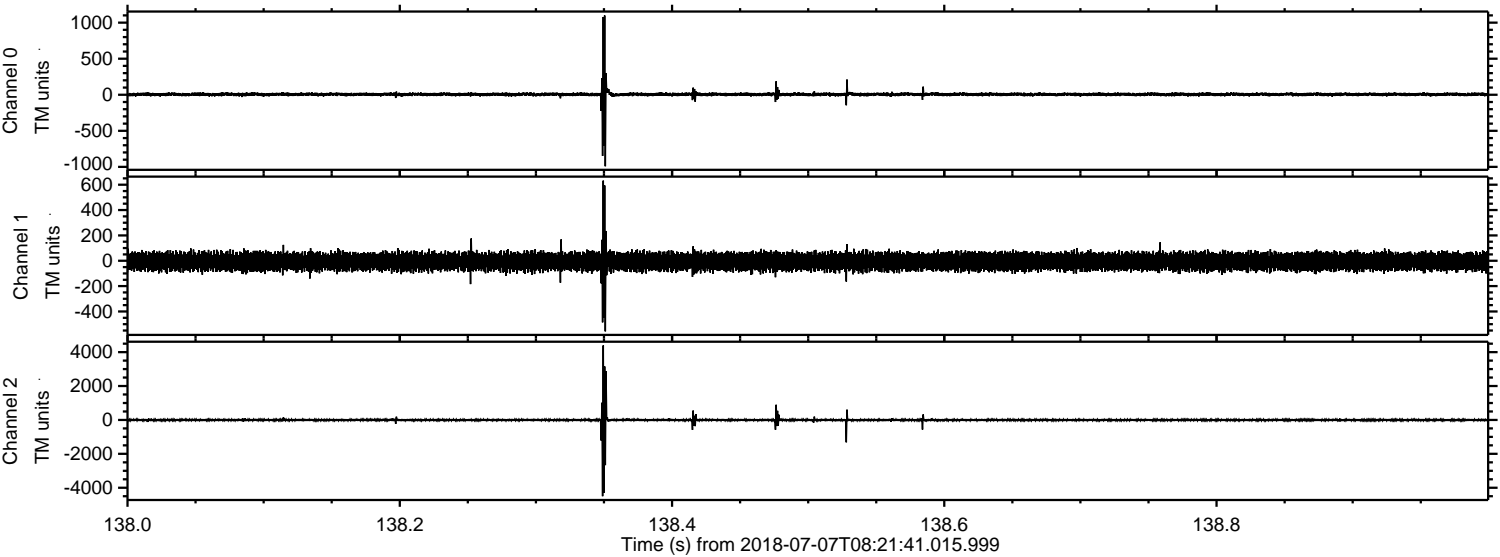

ELMAVAN 3D WAVEFORMS (Measured data sampled at 50 kHz) 51000 packets of 144 samples from 2018-07-07T08:21:41.015.999. Part 105/147

Processed Sat Jul 7 10:29:19 2018 by ELM ver.2012-10-06 from 001__elm20180707_082140__dat00.bin

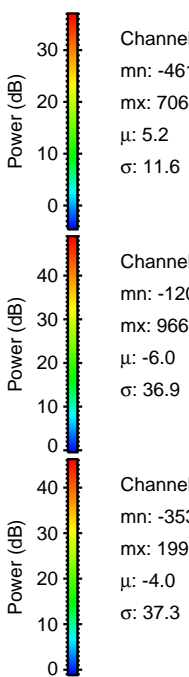
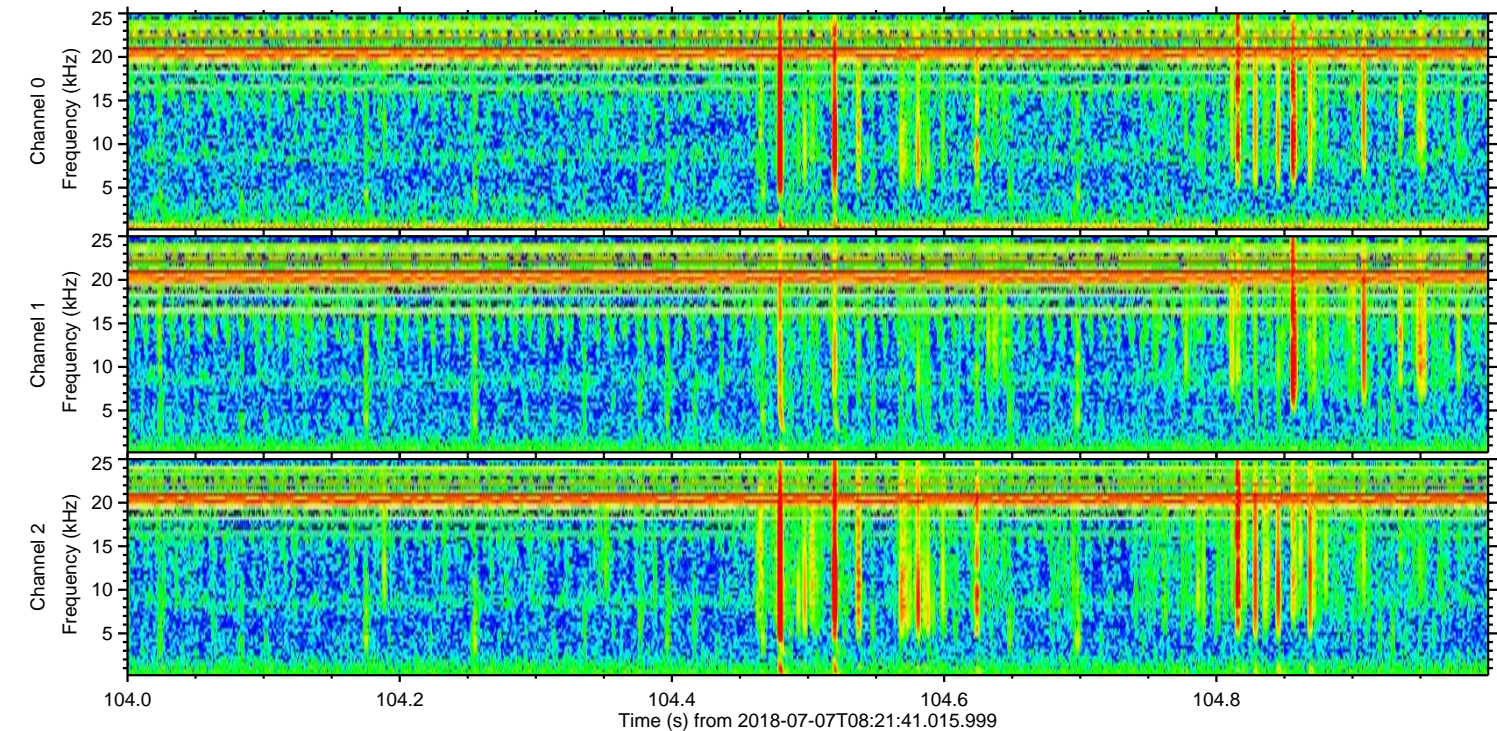
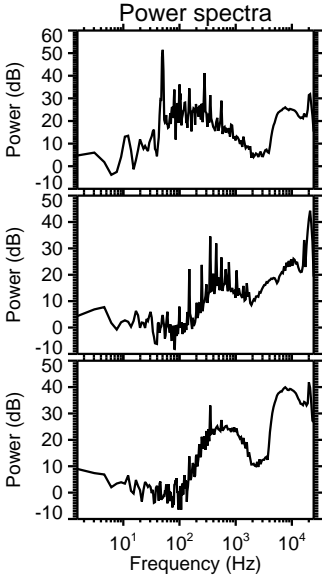
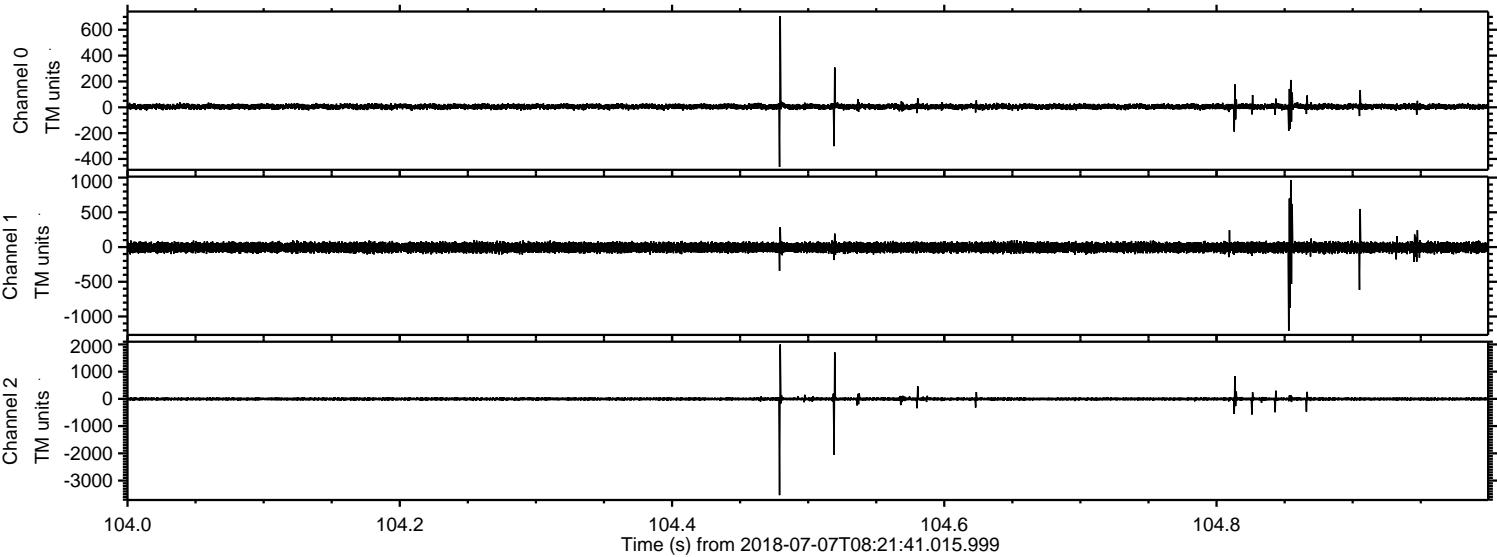

ELMAVAN 3D WAVEFORMS (Measured data sampled at 50 kHz) 51000 packets of 144 samples from 2018-07-07T08:21:41.015.999. Part 116/147

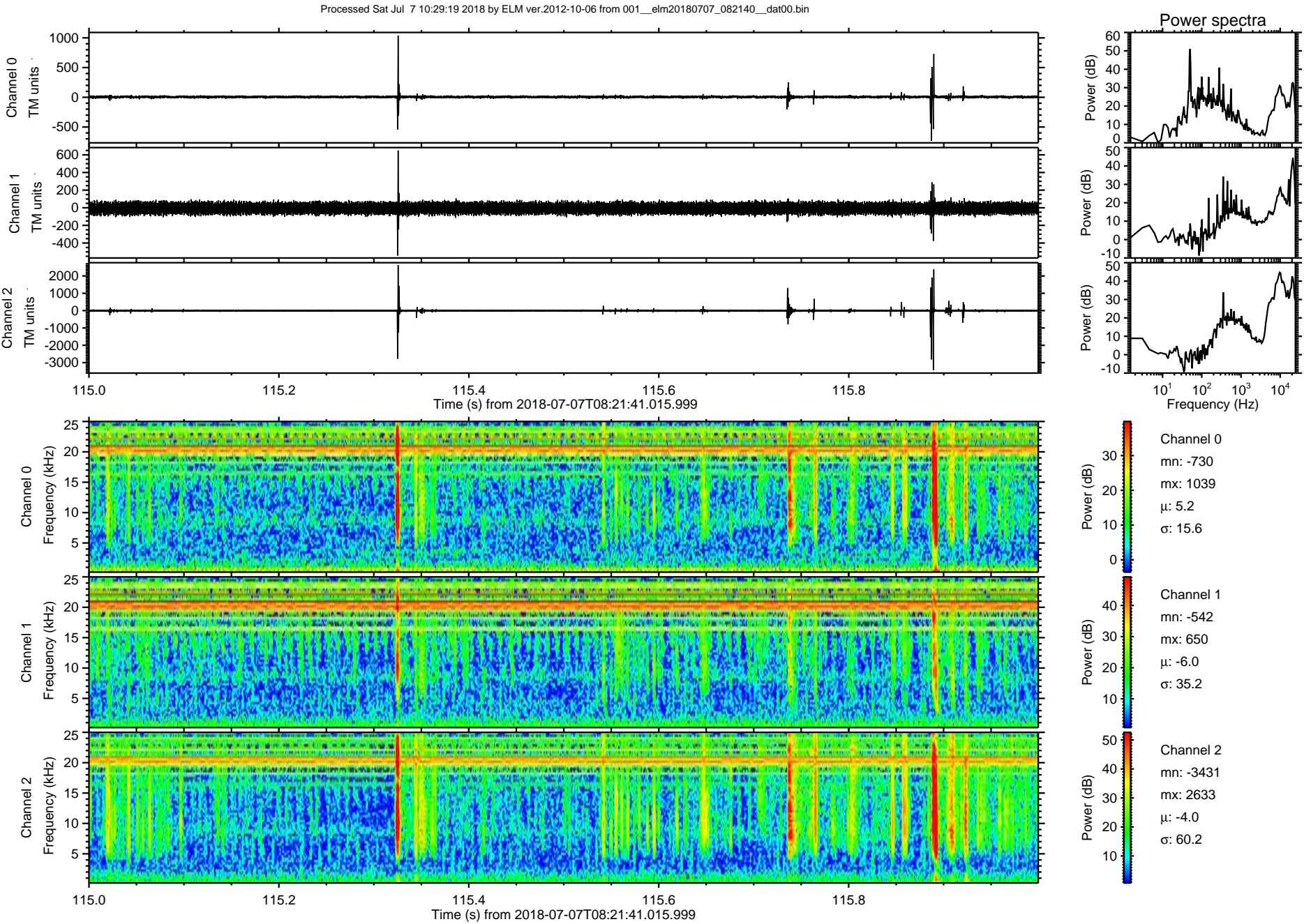

Processed Sat Jul 7 10:29:20 2018 by ELM ver.2012-10-06 from 001__elm20180707_082140__dat00.bin

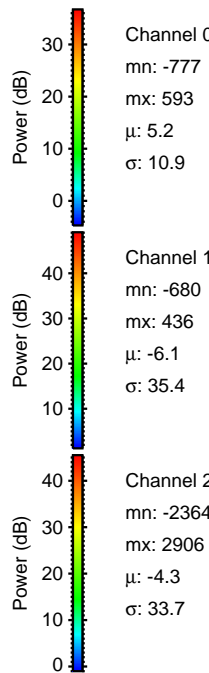
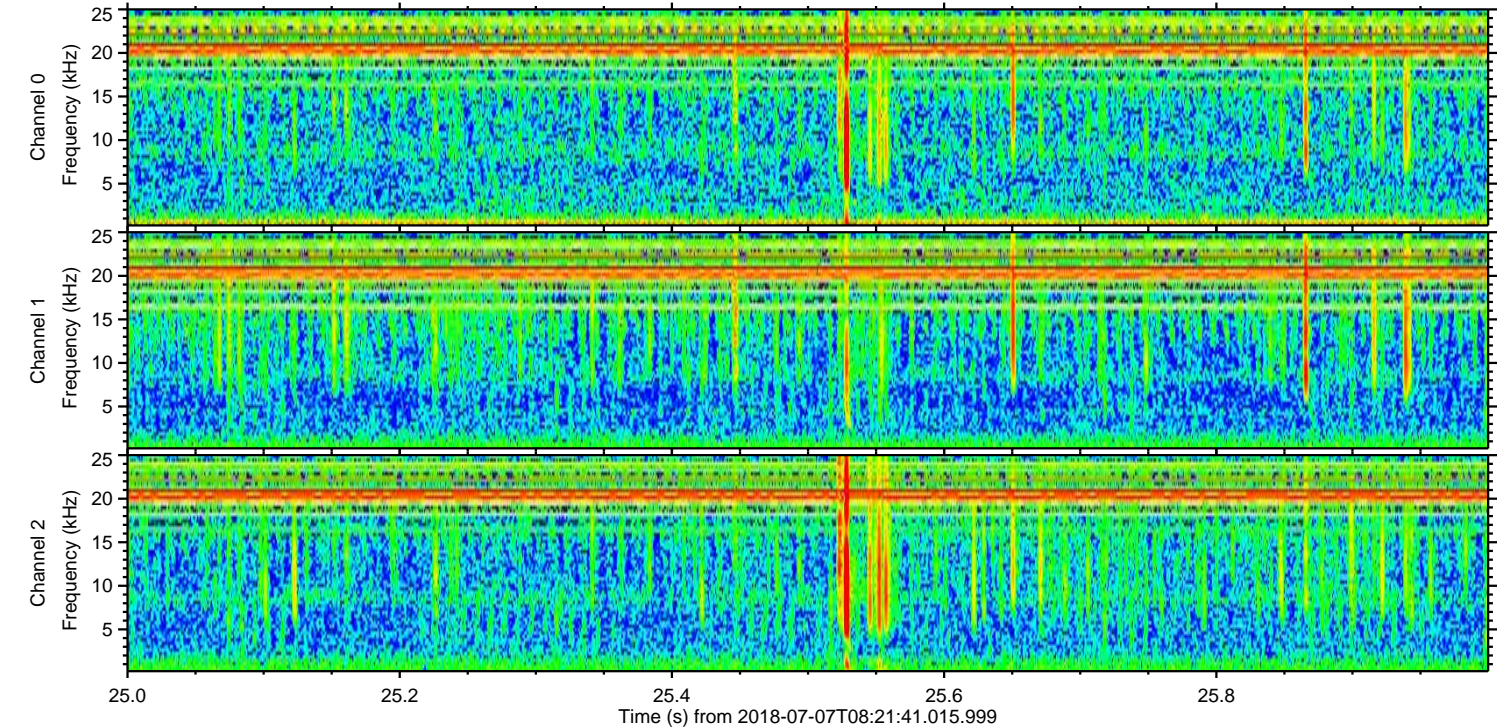
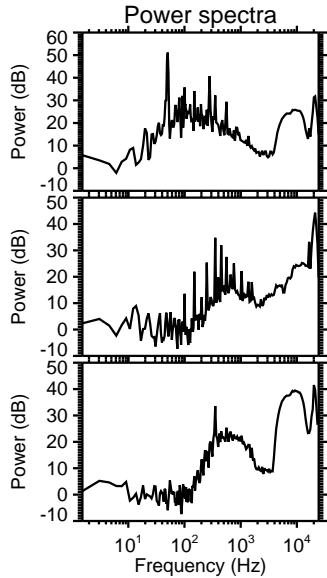
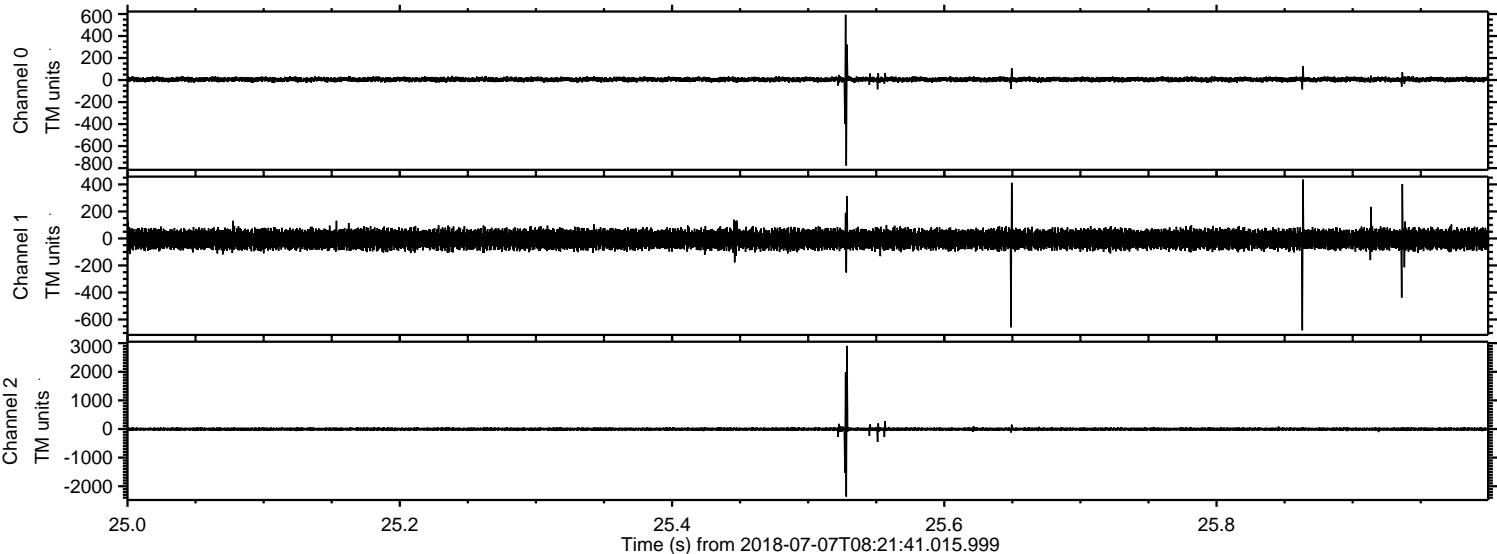

Channel 0
mn: -777
mx: 593
 μ : 5.2
 σ : 10.9

Channel 1
mn: -680
mx: 436
 μ : -6.1
 σ : 35.4

Channel 2
mn: -2364
mx: 2906
 μ : -4.3
 σ : 33.7

Processed Sat Jul 7 10:29:21 2018 by ELM ver.2012-10-06 from 001__elm20180707_082140__dat00.bin

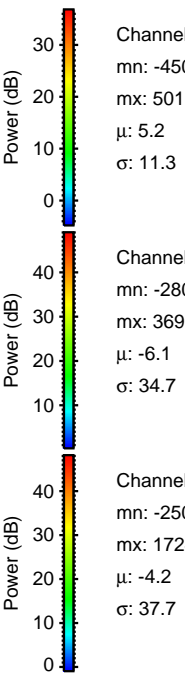
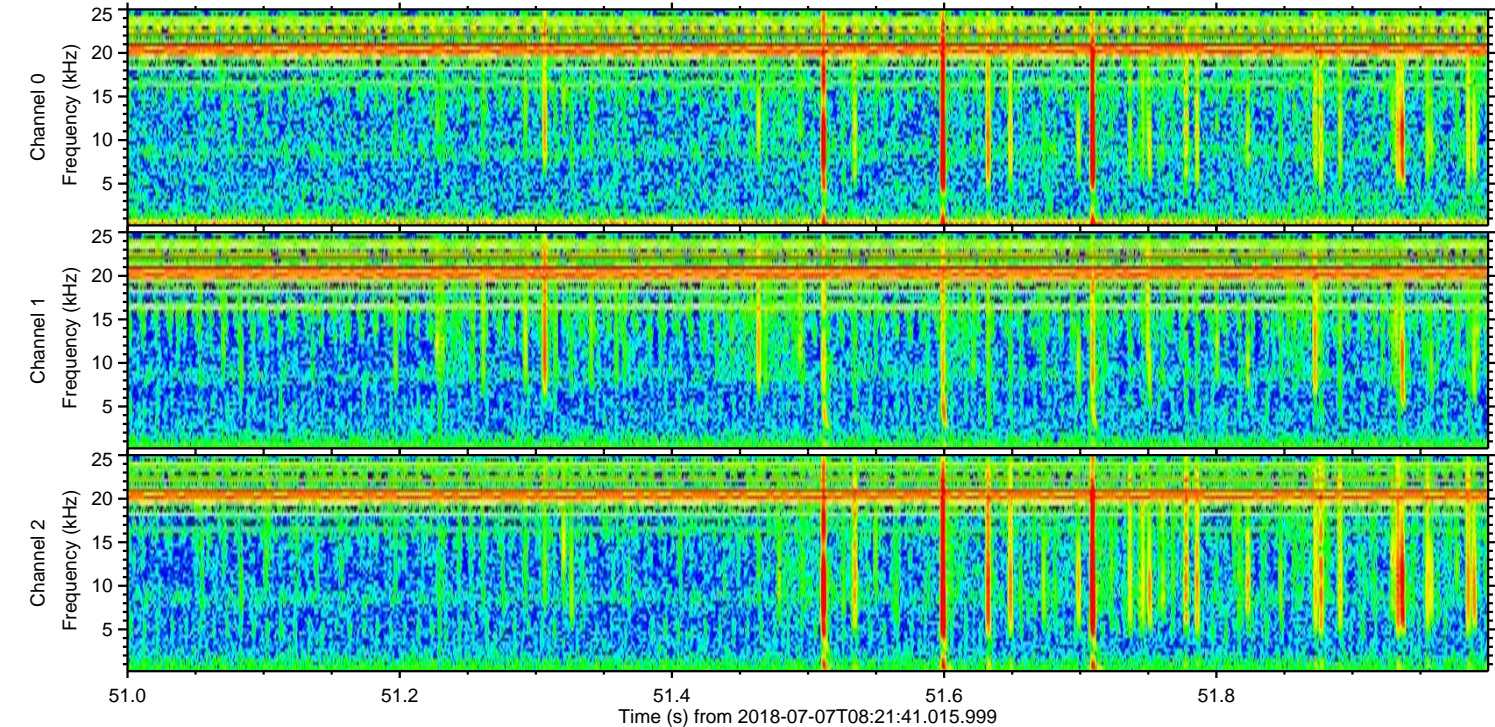
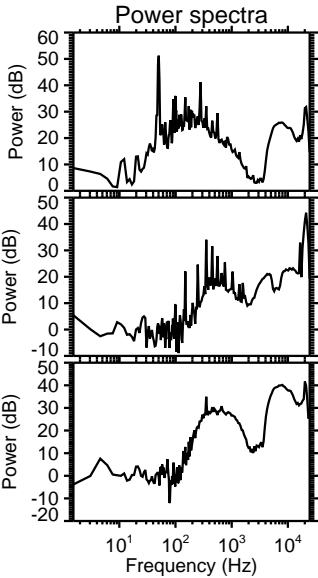
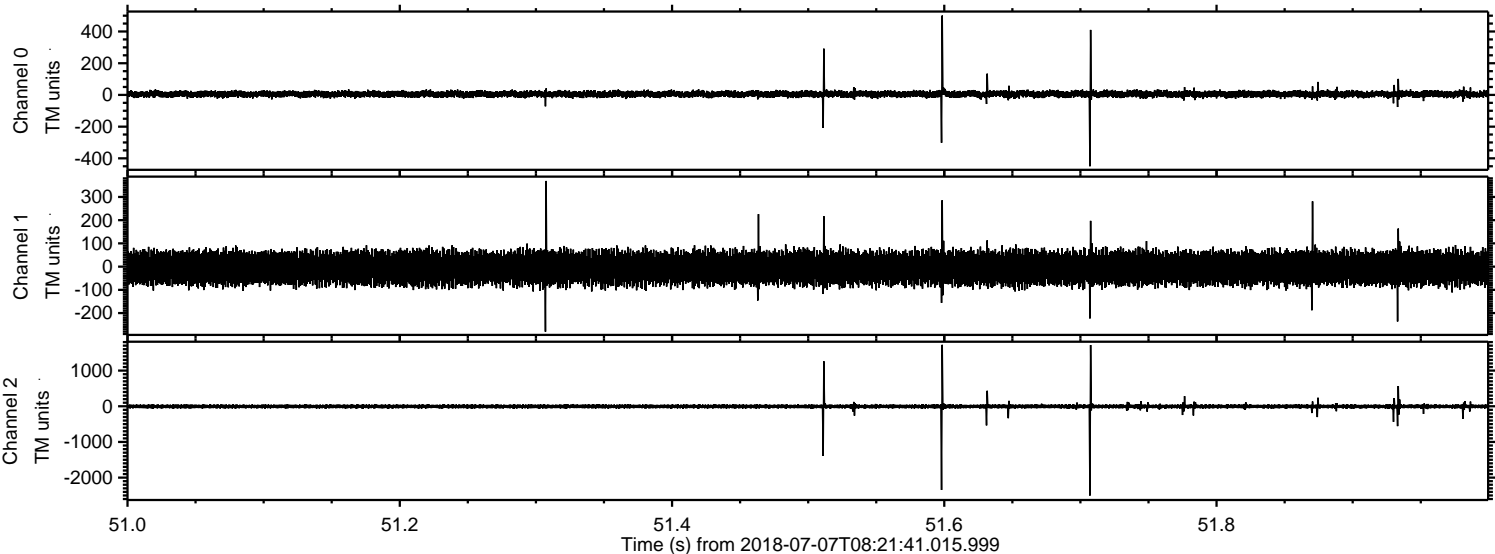

Processed Sat Jul 7 10:29:21 2018 by ELM ver.2012-10-06 from 001__elm20180707_082140__dat00.bin

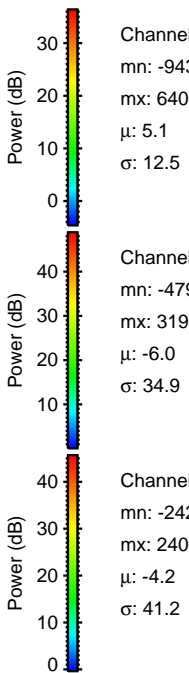
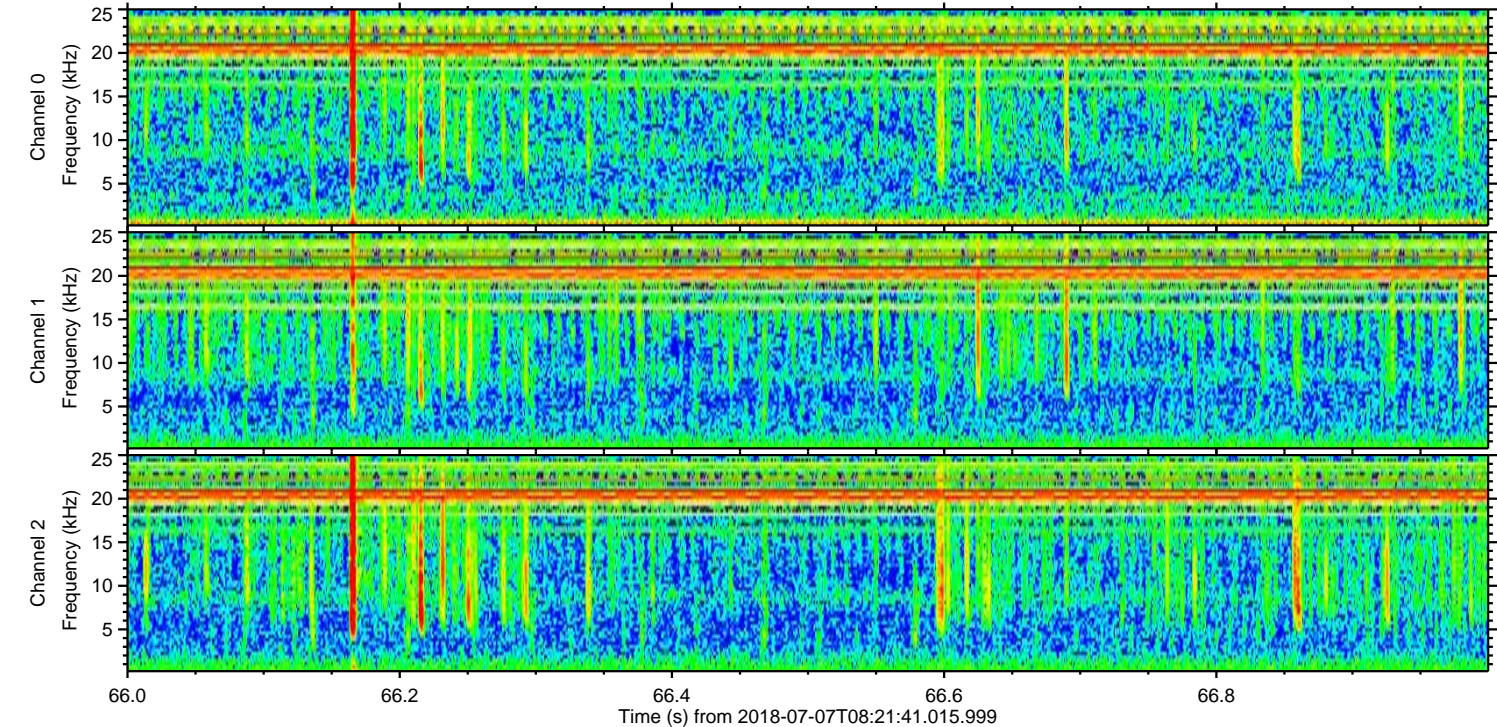
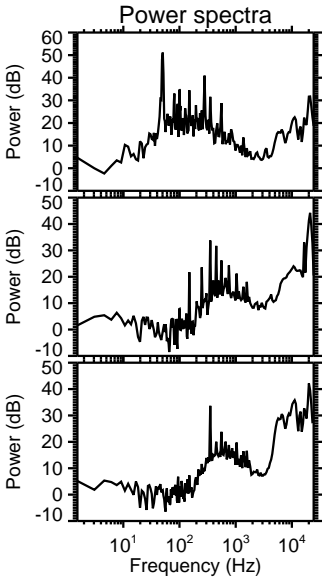
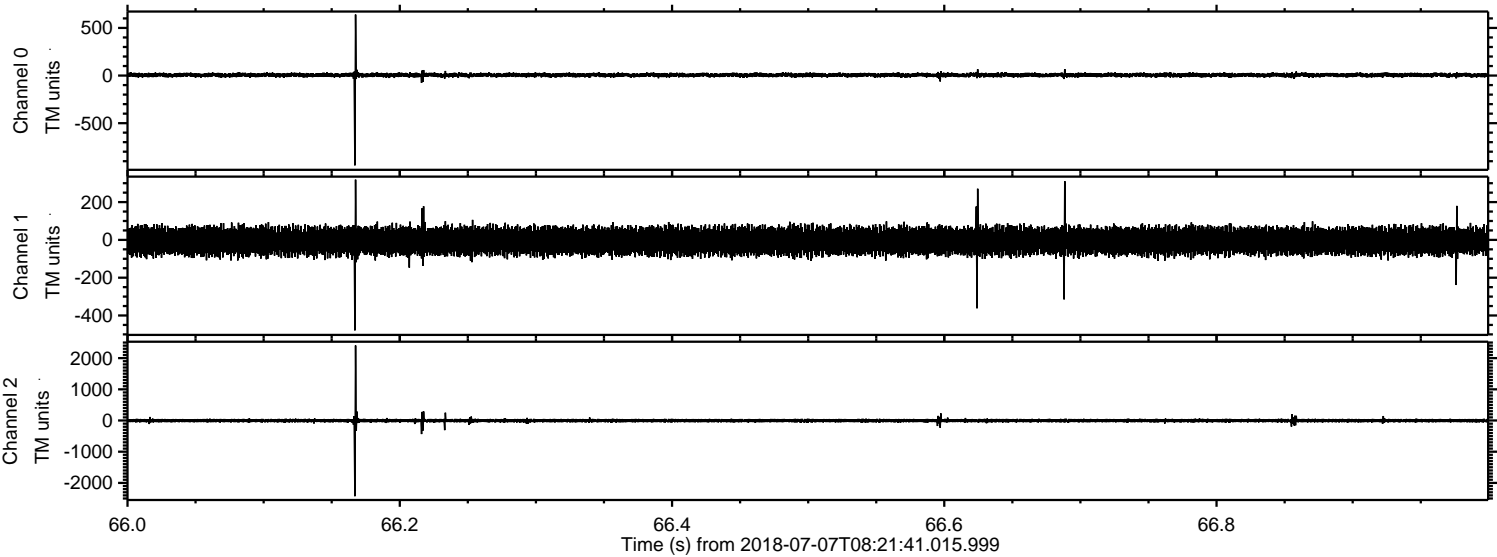

Processed Sat Jul 7 10:29:22 2018 by ELM ver.2012-10-06 from 001__elm20180707_082140__dat00.bin

