

ELMAVAN 3D WAVEFORMS (Measured data sampled at 50 kHz) 51000 packets of 144 samples from 2018-07-07T07:21:38.508.999.

Processed Sat Jul 7 09:29:09 2018 by ELM ver.2012-10-06 from 001__elm20180707_072137__dat00.bin

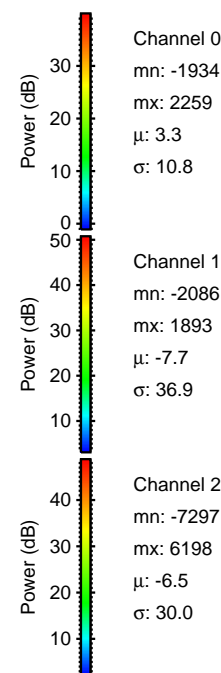

Processed Sat Jul 7 09:29:15 2018 by ELM ver.2012-10-06 from 001__elm20180707_072137__dat00.bin

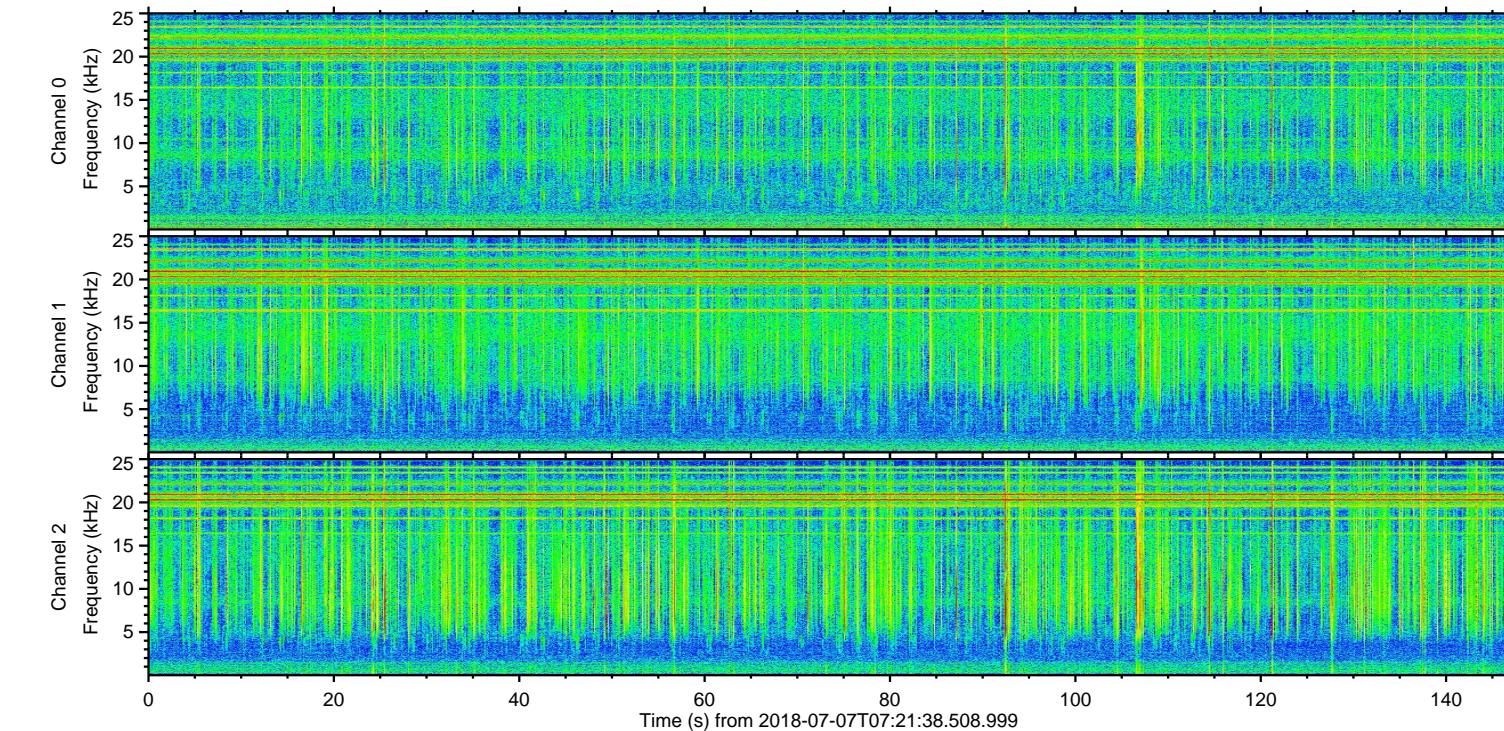
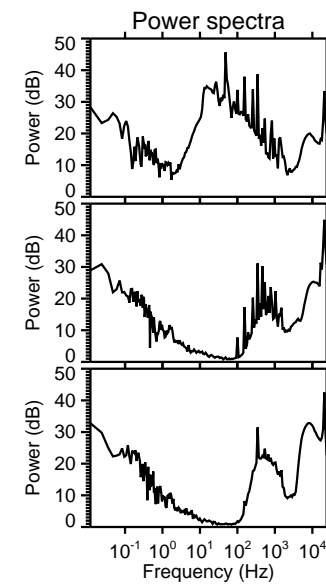
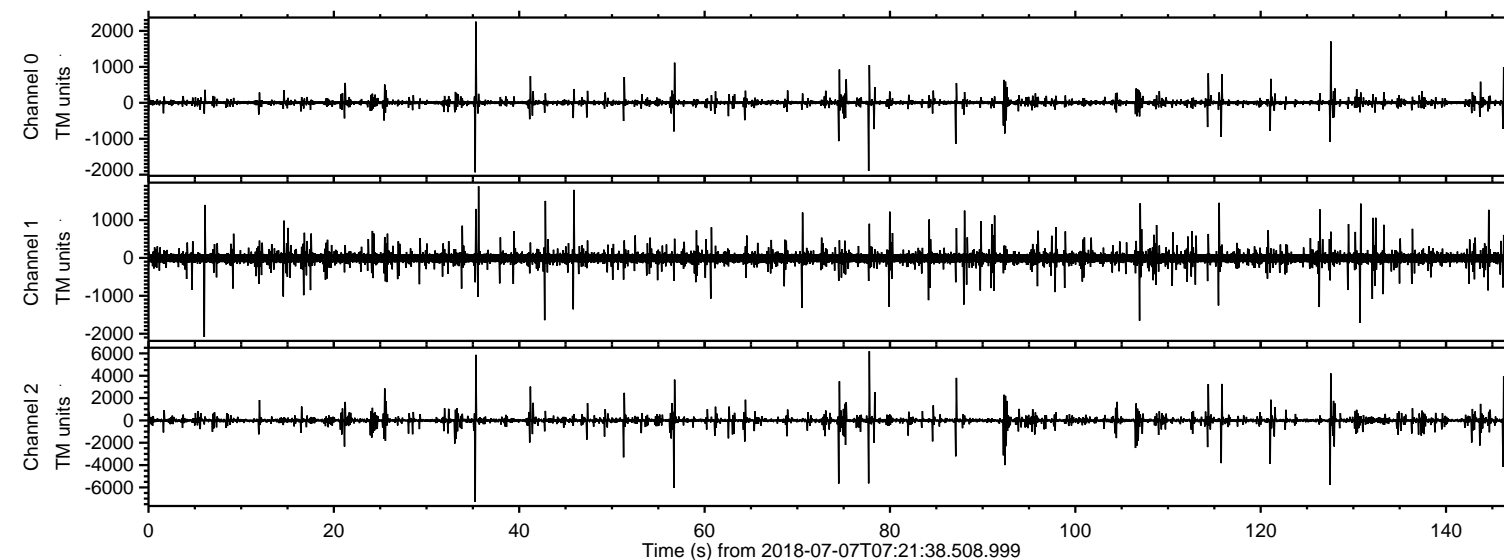
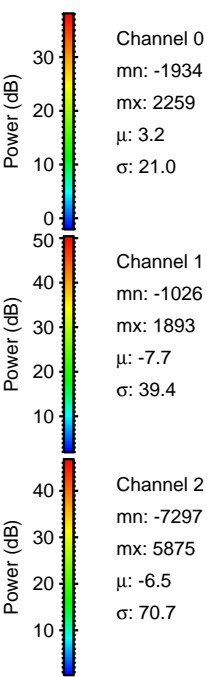
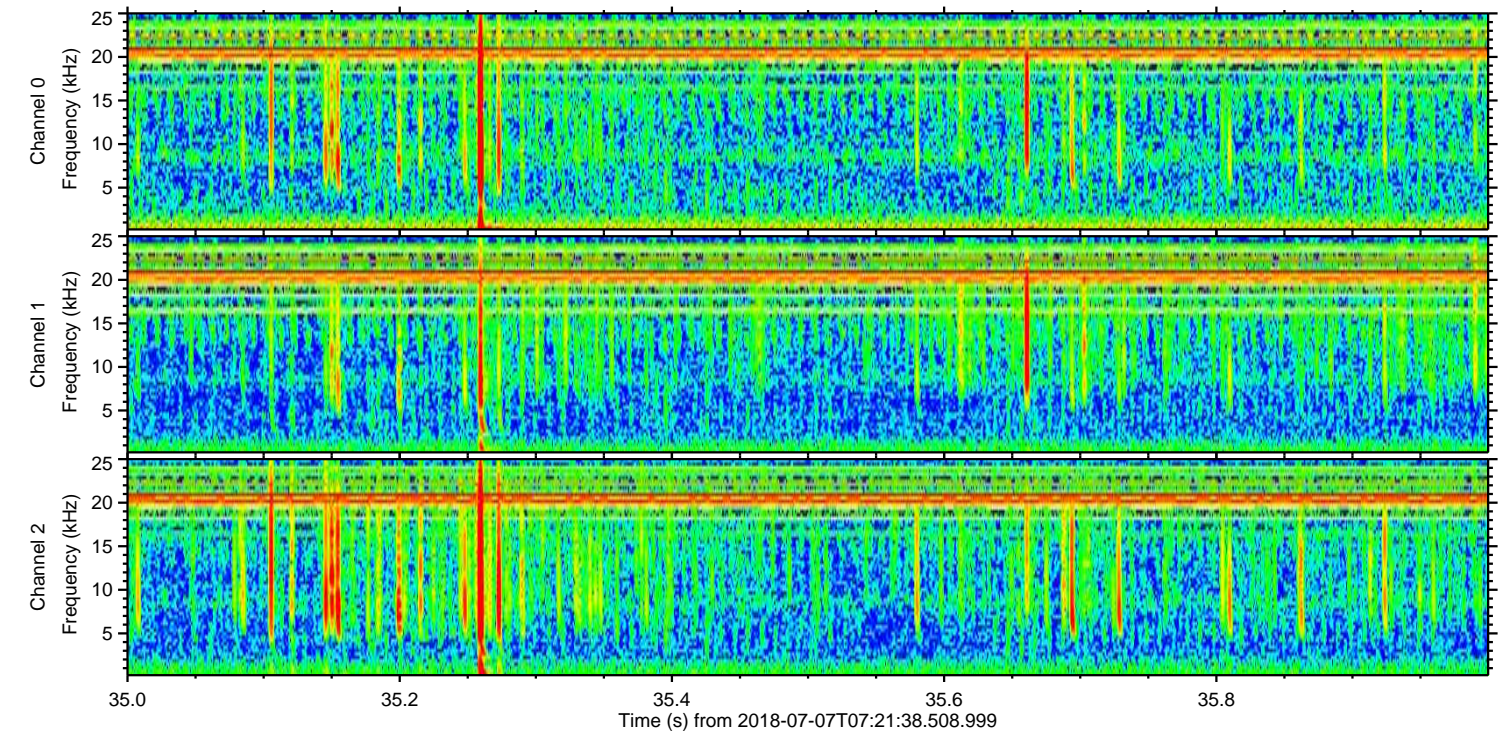
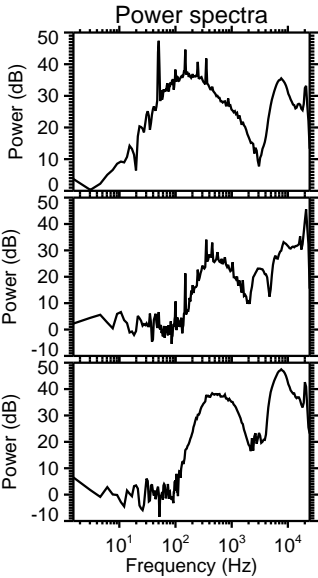
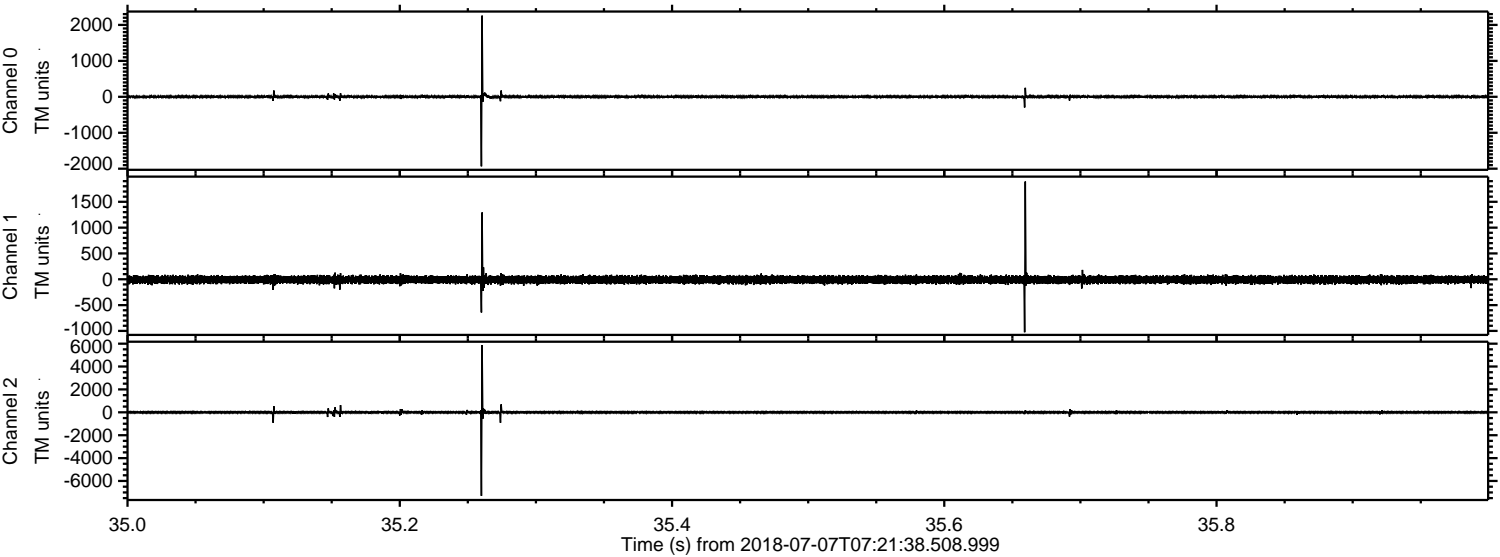

Processed Sat Jul 7 09:29:16 2018 by ELM ver.2012-10-06 from 001__elm20180707_072137__dat00.bin

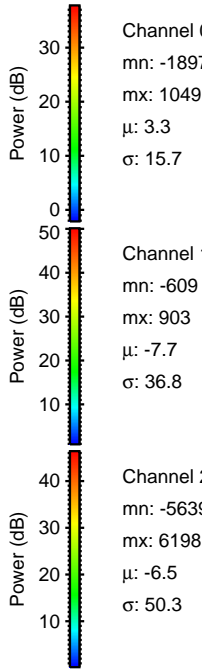
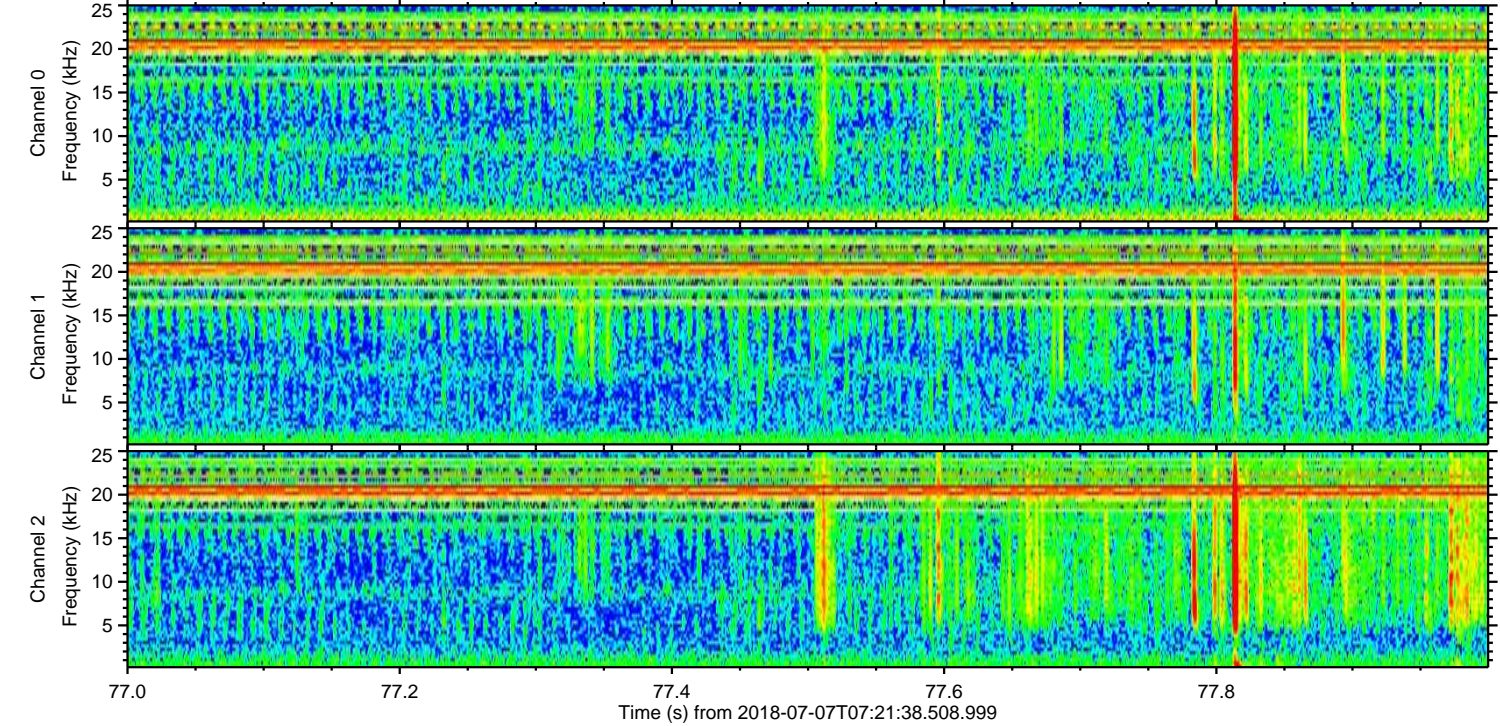
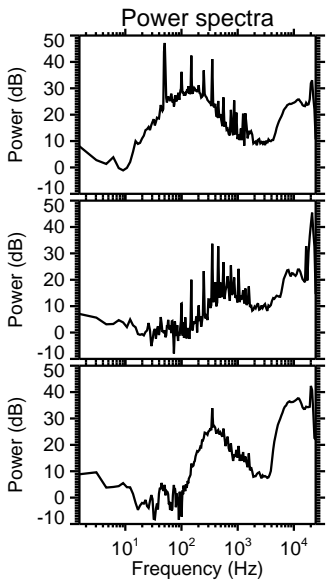
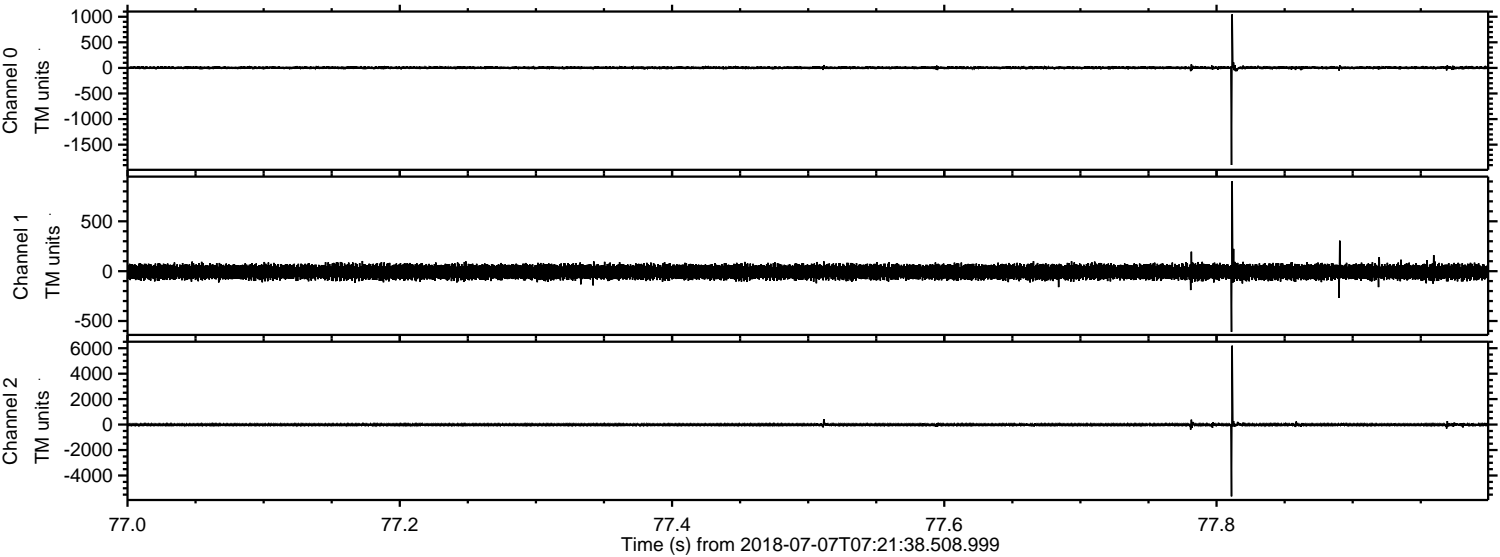

Channel 0
mn: -1897
mx: 1049
 μ : 3.3
 σ : 15.7

Channel 1
mn: -609
mx: 903
 μ : -7.7
 σ : 36.8

Channel 2
mn: -5639
mx: 6198
 μ : -6.5
 σ : 50.3

Processed Sat Jul 7 09:29:16 2018 by ELM ver.2012-10-06 from 001__elm20180707_072137__dat00.bin

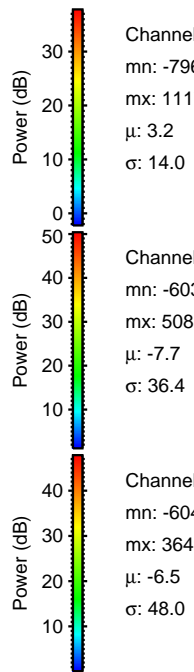
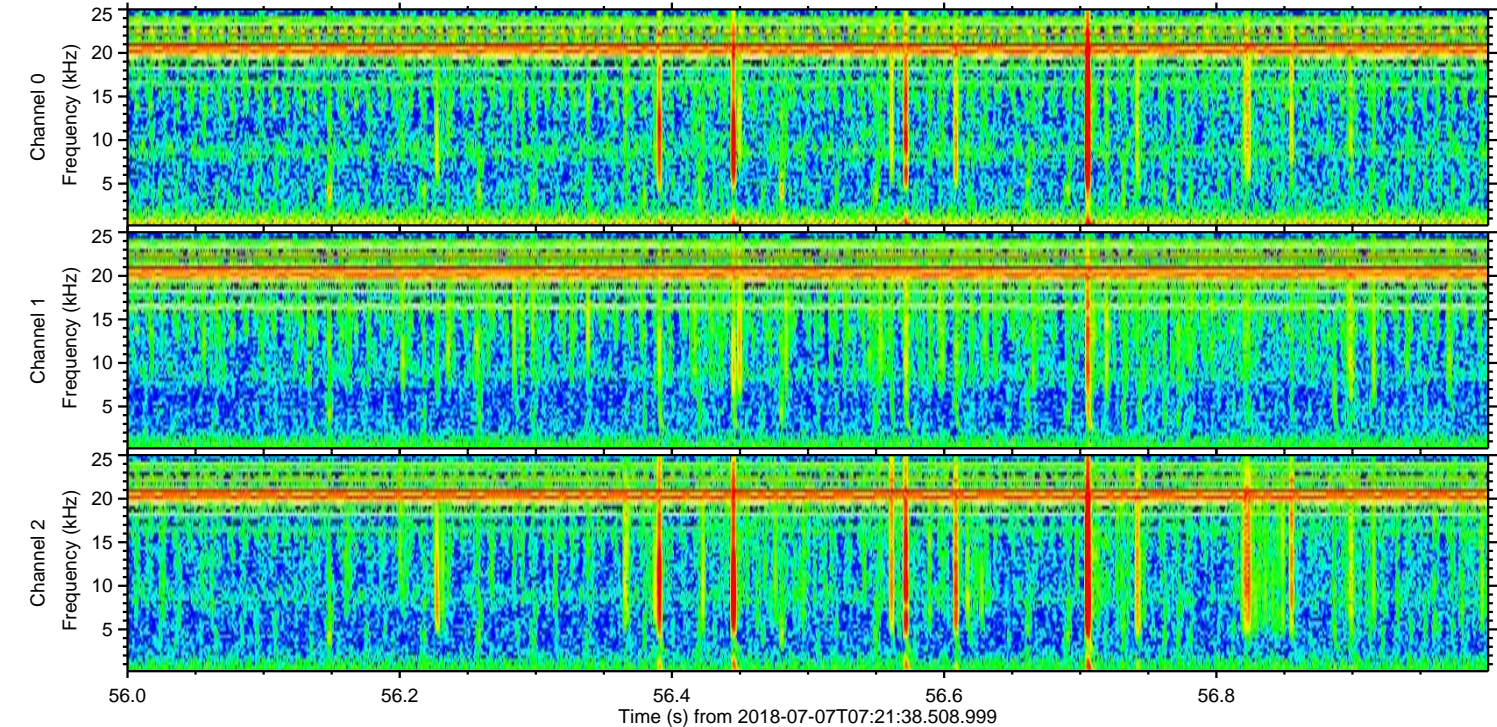
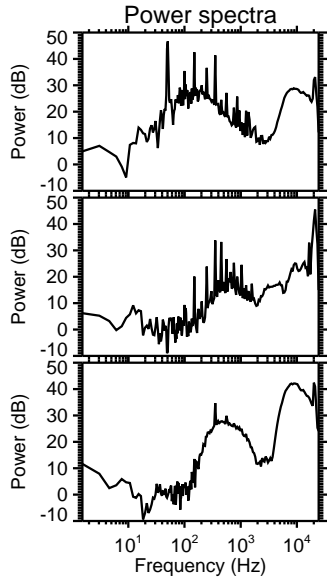
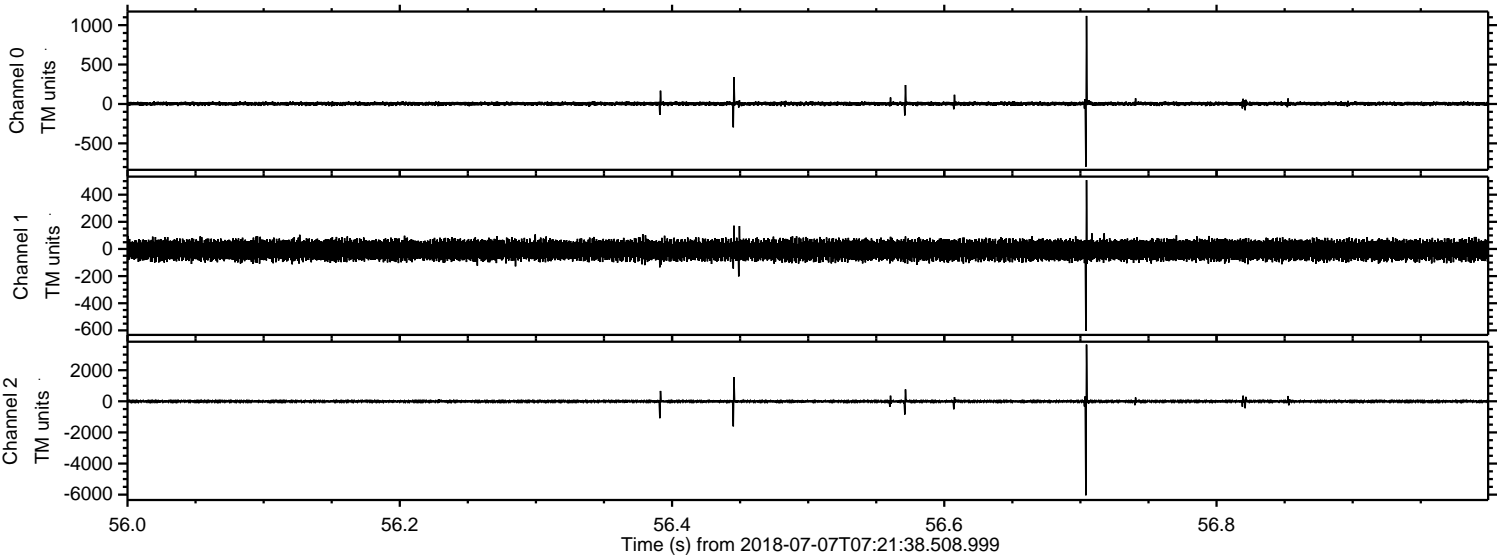

ELMAVAN 3D WAVEFORMS (Measured data sampled at 50 kHz) 51000 packets of 144 samples from 2018-07-07T07:21:38.508.999. Part 128/147

Processed Sat Jul 7 09:29:17 2018 by ELM ver.2012-10-06 from 001__elm20180707_072137__dat00.bin

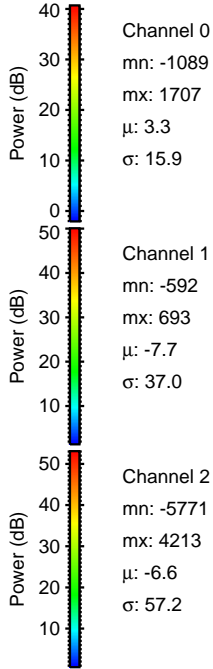
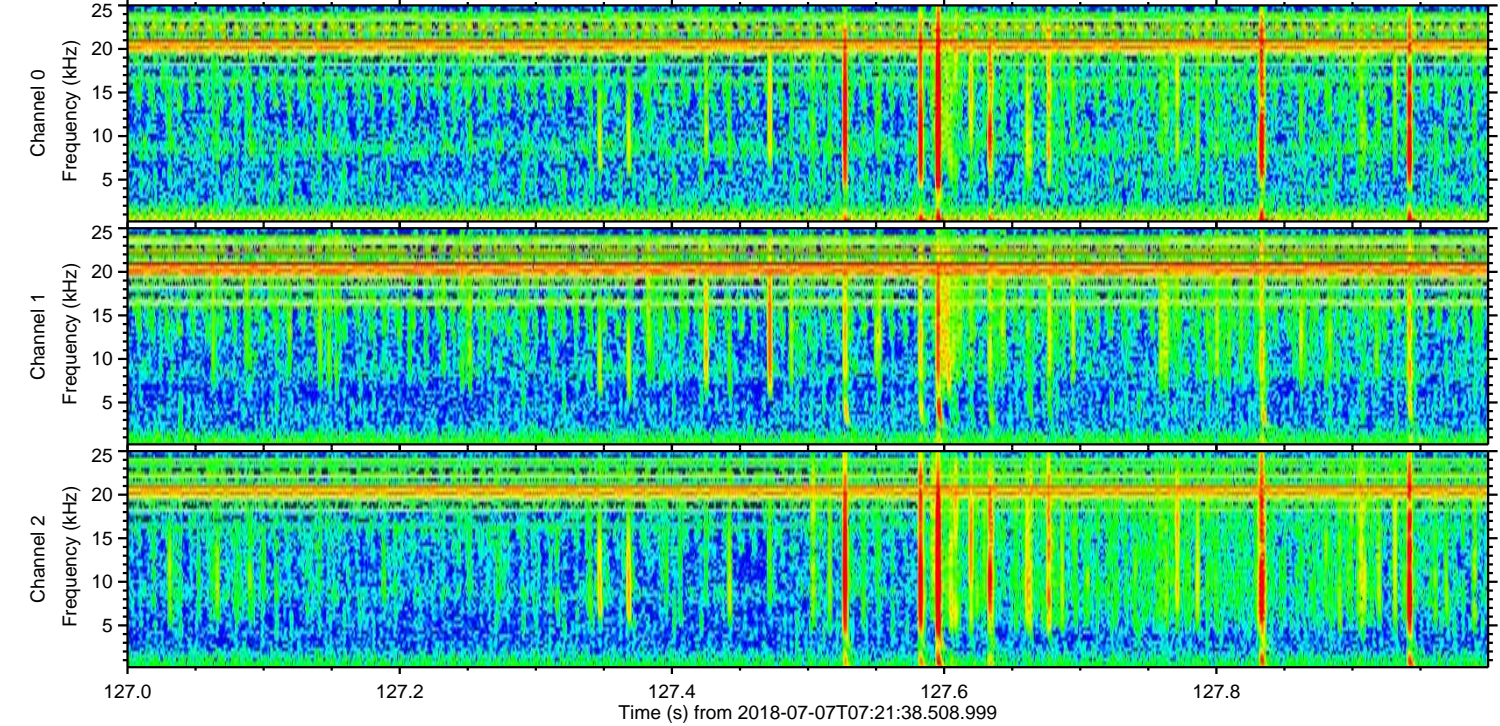
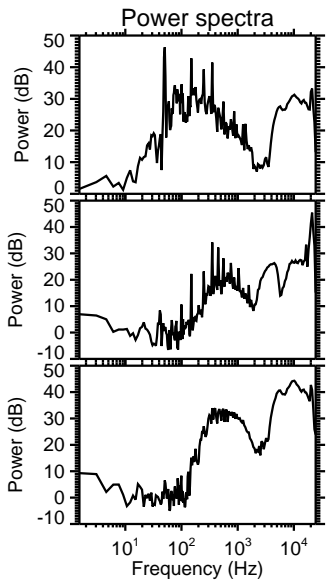
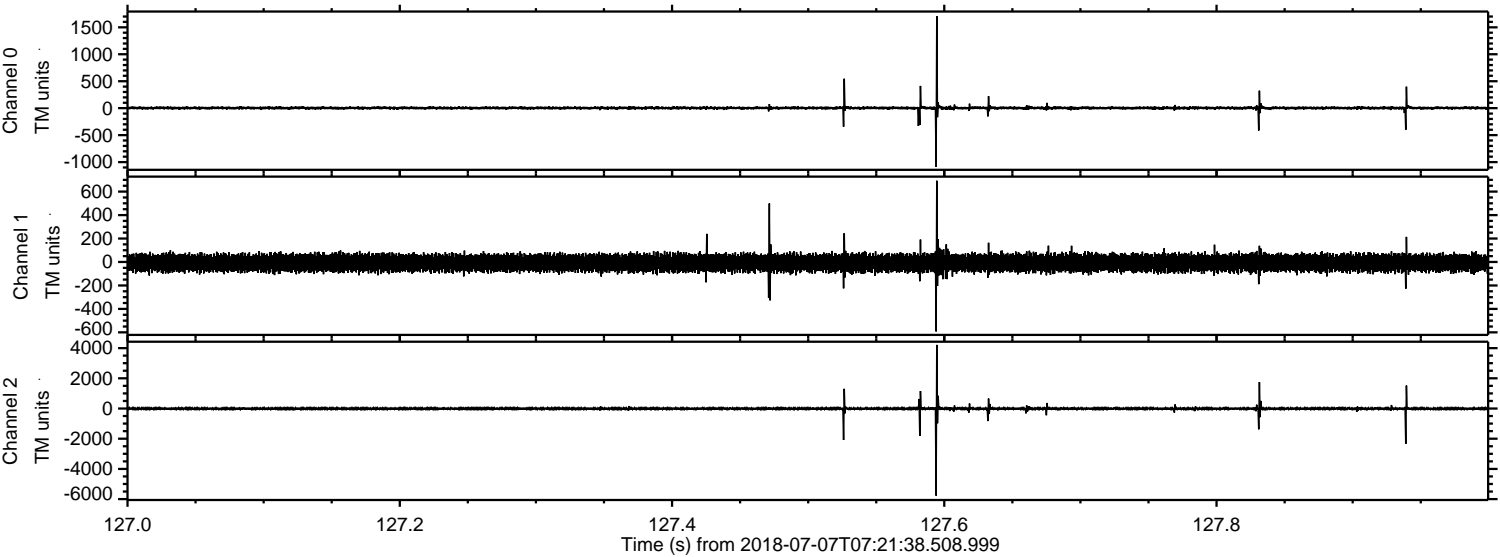

Processed Sat Jul 7 09:29:18 2018 by ELM ver.2012-10-06 from 001__elm20180707_072137__dat00.bin

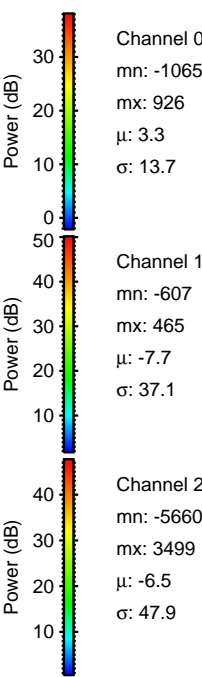
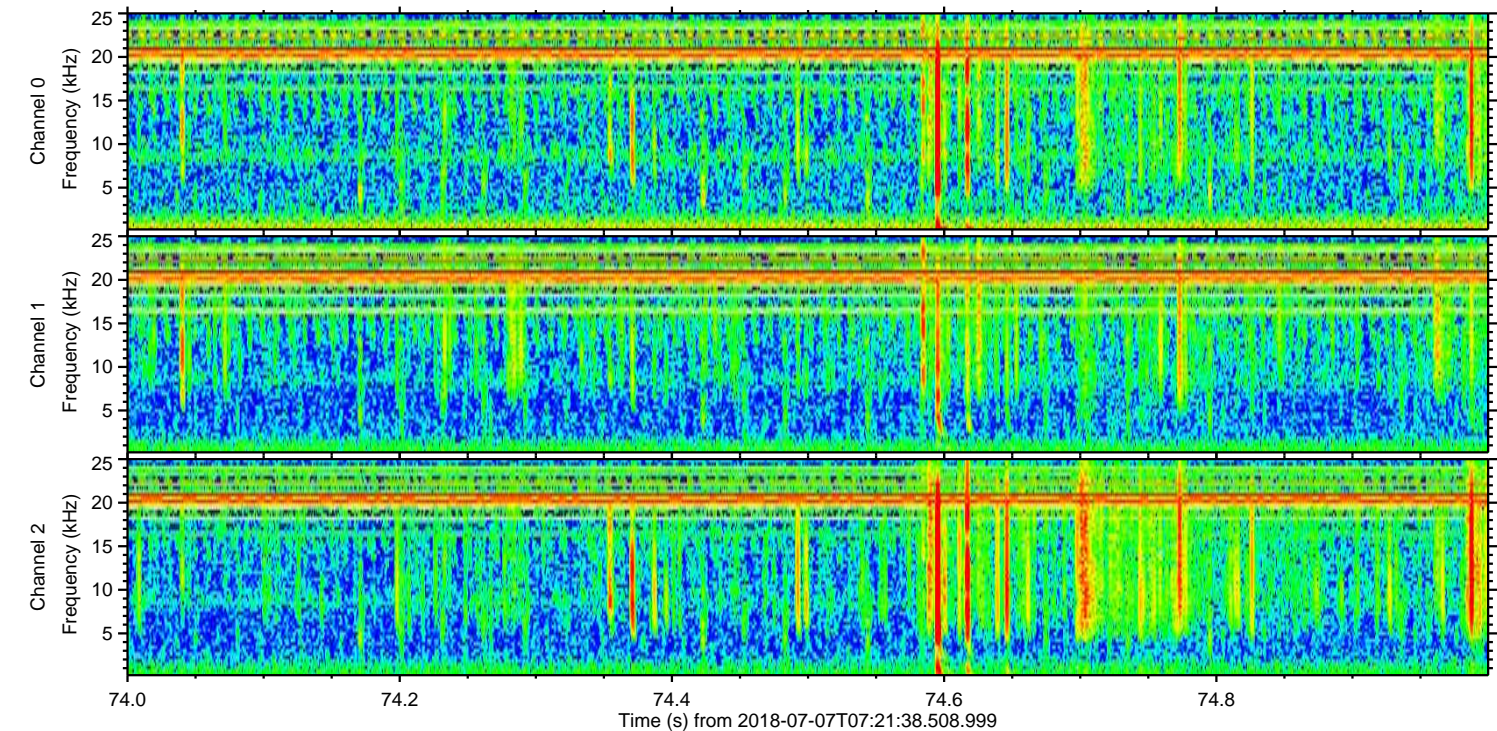
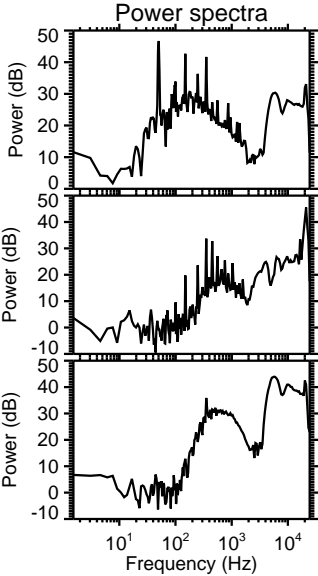
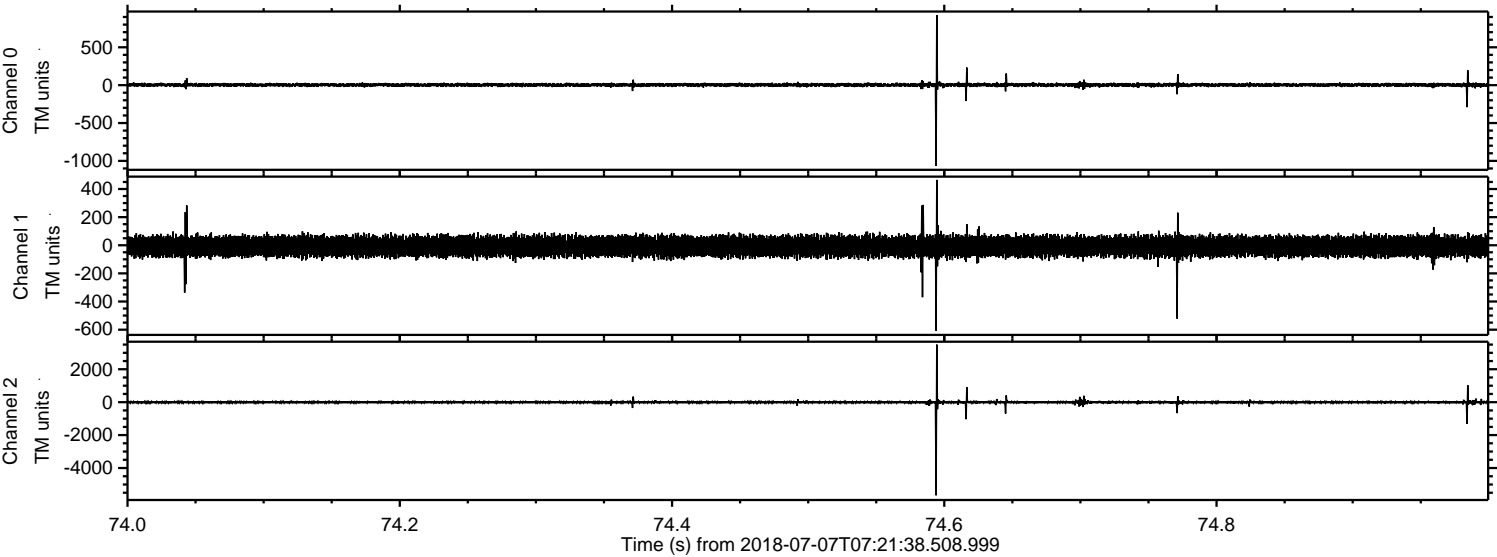

Processed Sat Jul 7 09:29:19 2018 by ELM ver.2012-10-06 from 001__elm20180707_072137__dat00.bin

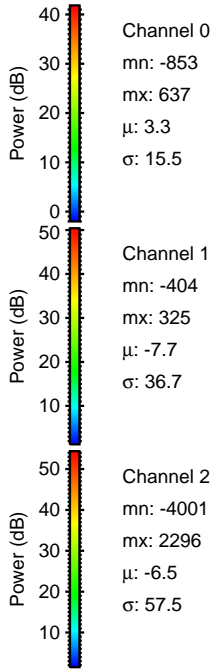
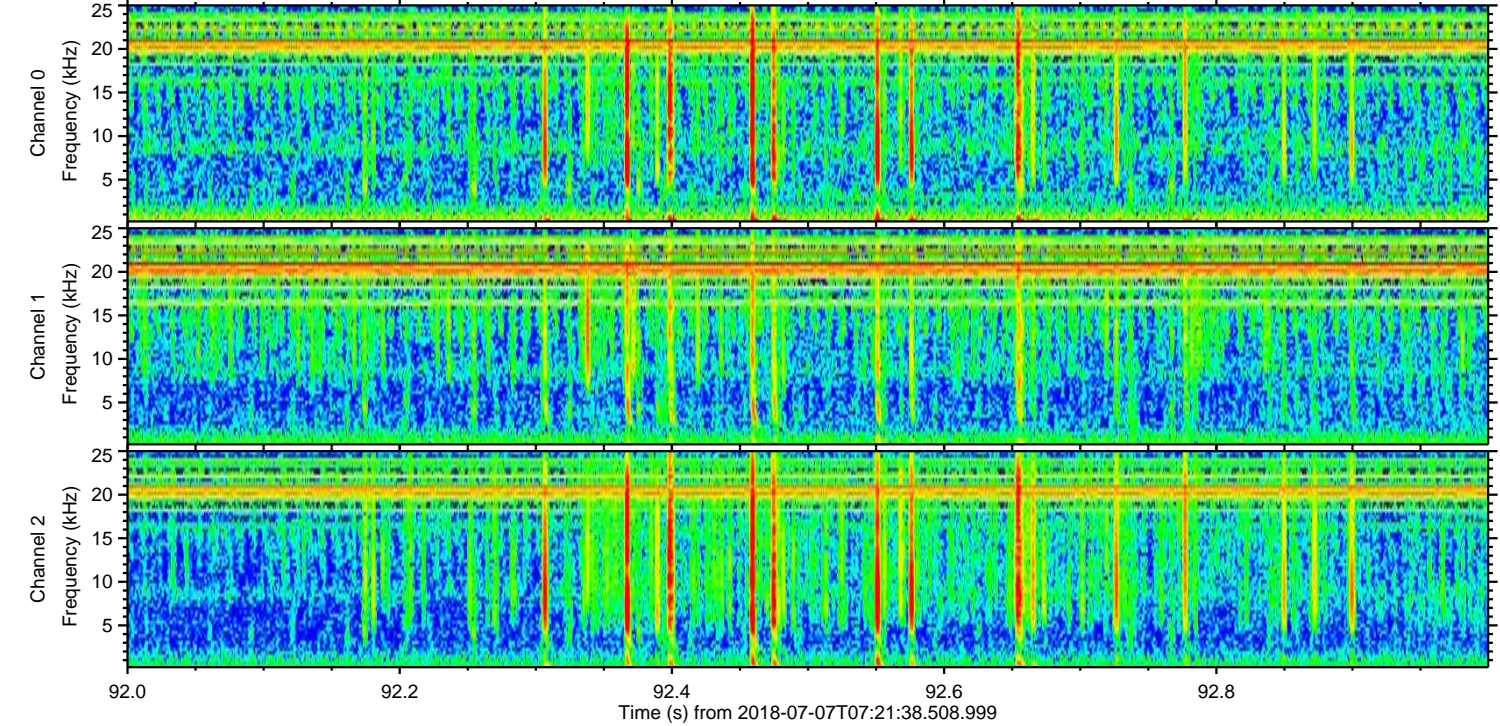
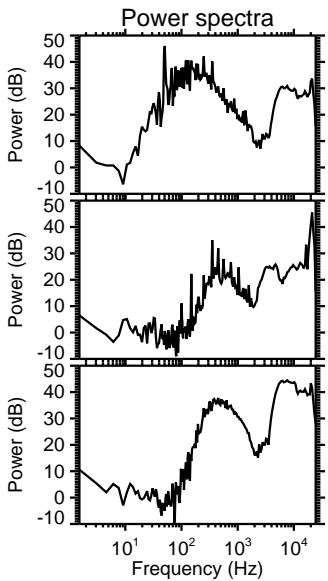
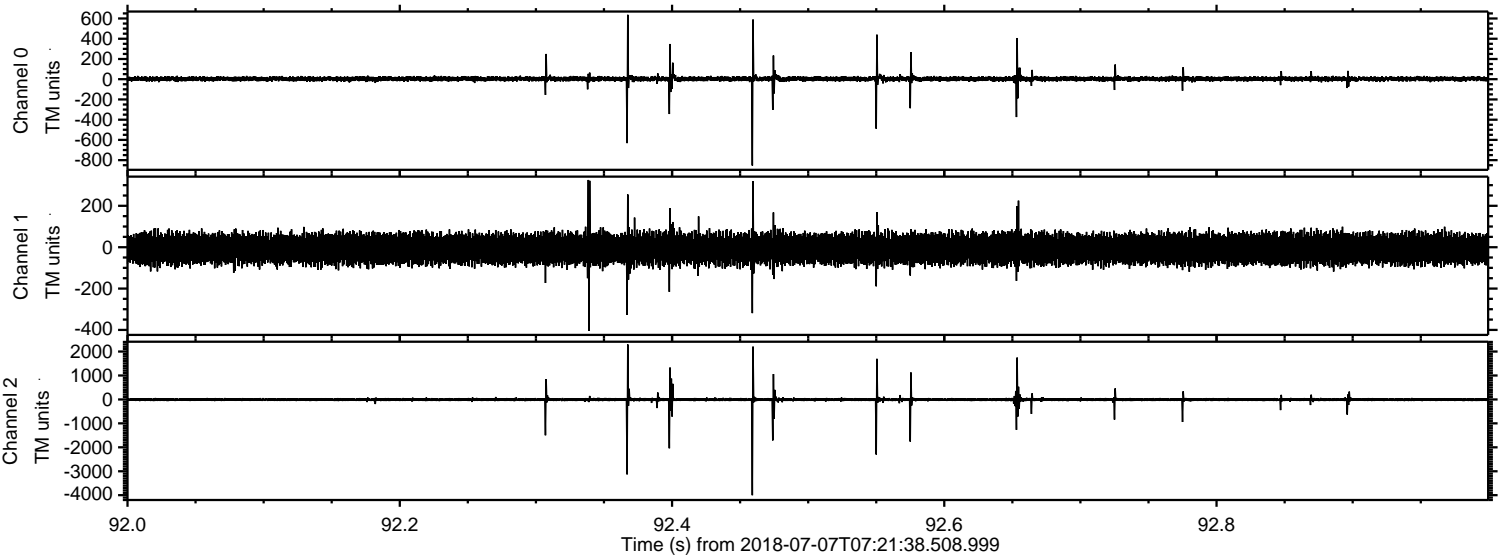

ELMAVAN 3D WAVEFORMS (Measured data sampled at 50 kHz) 51000 packets of 144 samples from 2018-07-07T07:21:38.508.999. Part 122/147

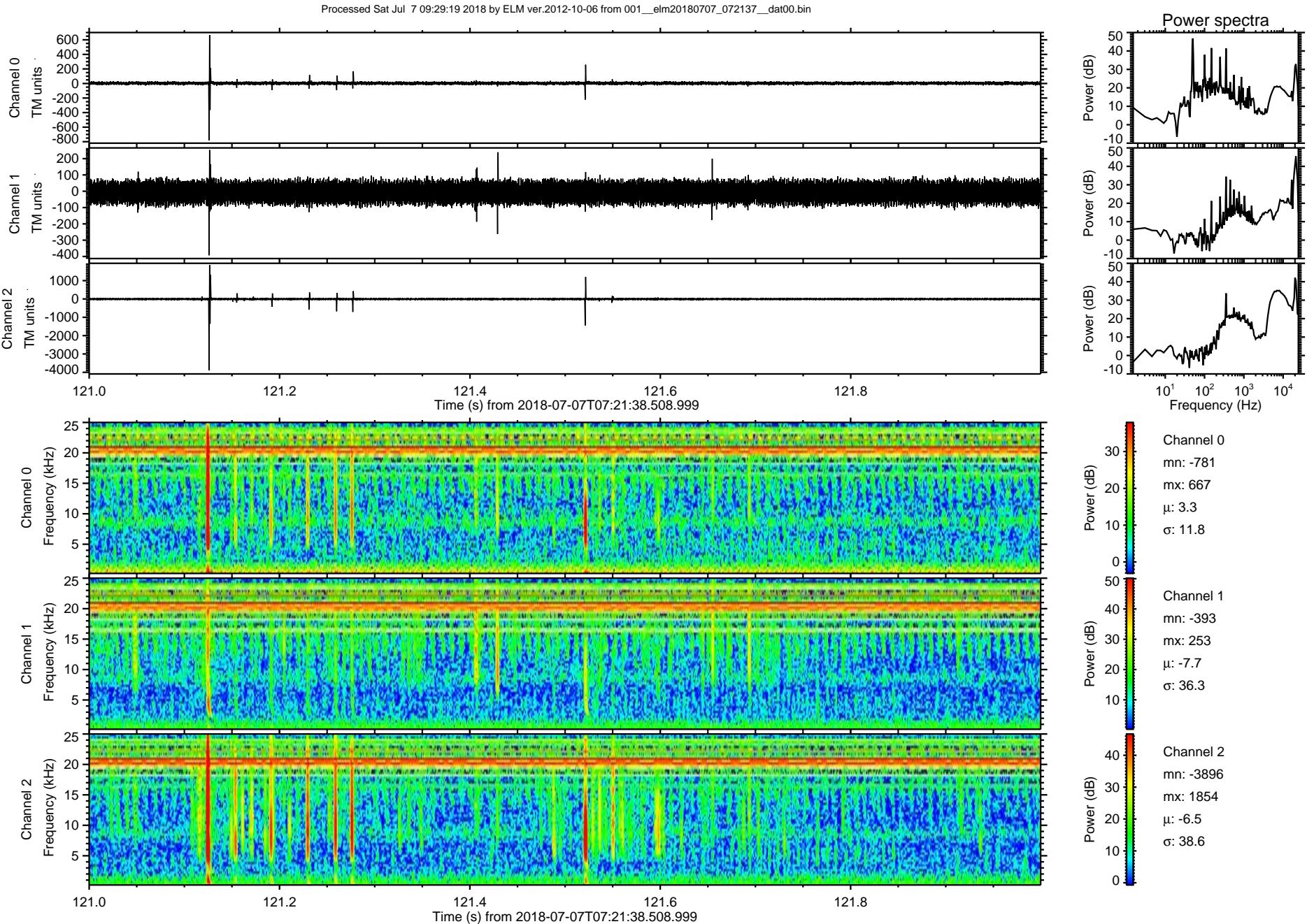

ELMAVAN 3D WAVEFORMS (Measured data sampled at 50 kHz) 51000 packets of 144 samples from 2018-07-07T07:21:38.508.999. Part 116/147

Processed Sat Jul 7 09:29:20 2018 by ELM ver.2012-10-06 from 001__elm20180707_072137__dat00.bin

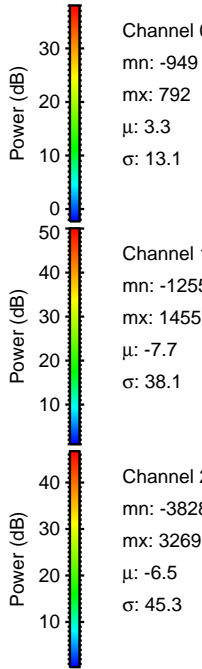
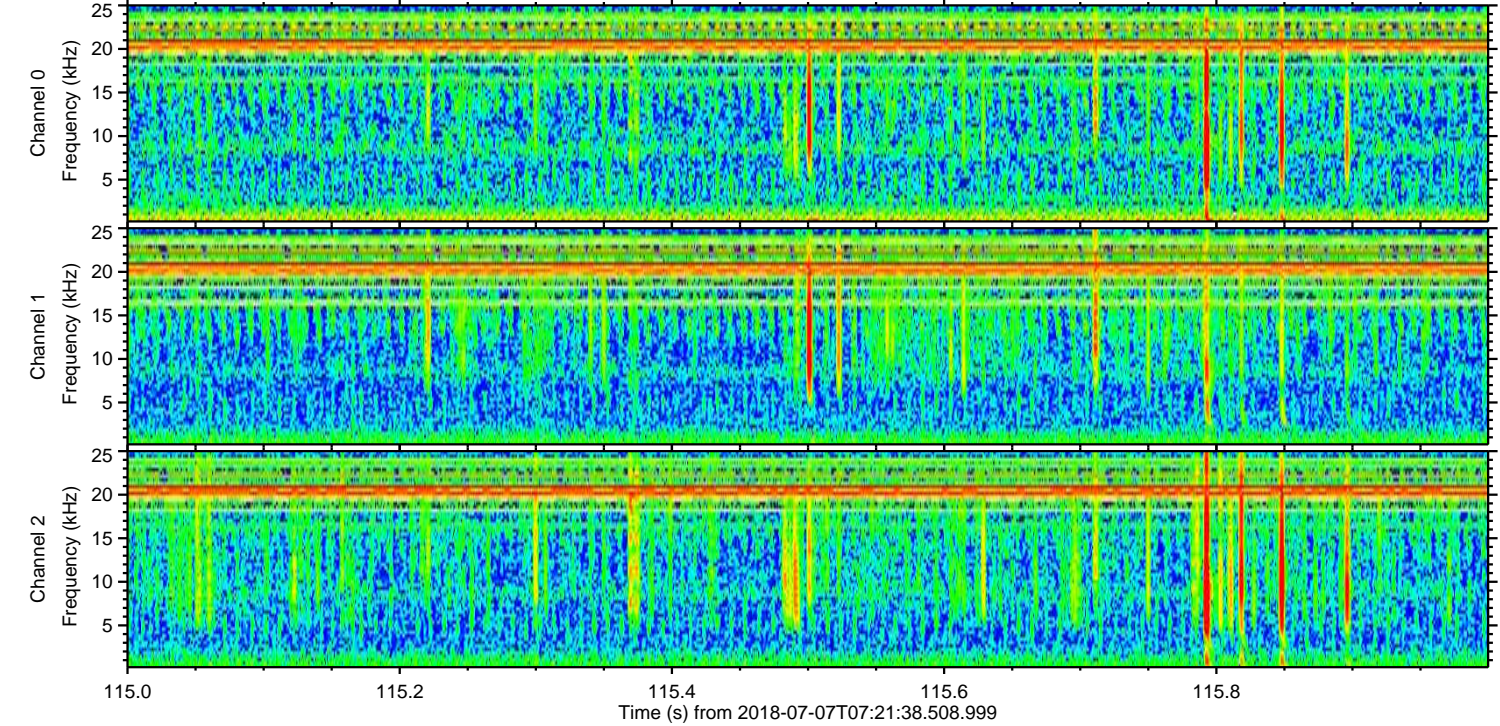
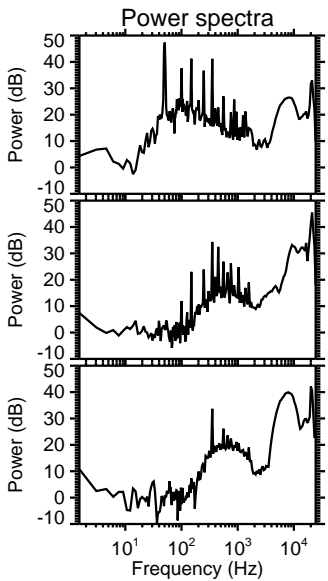
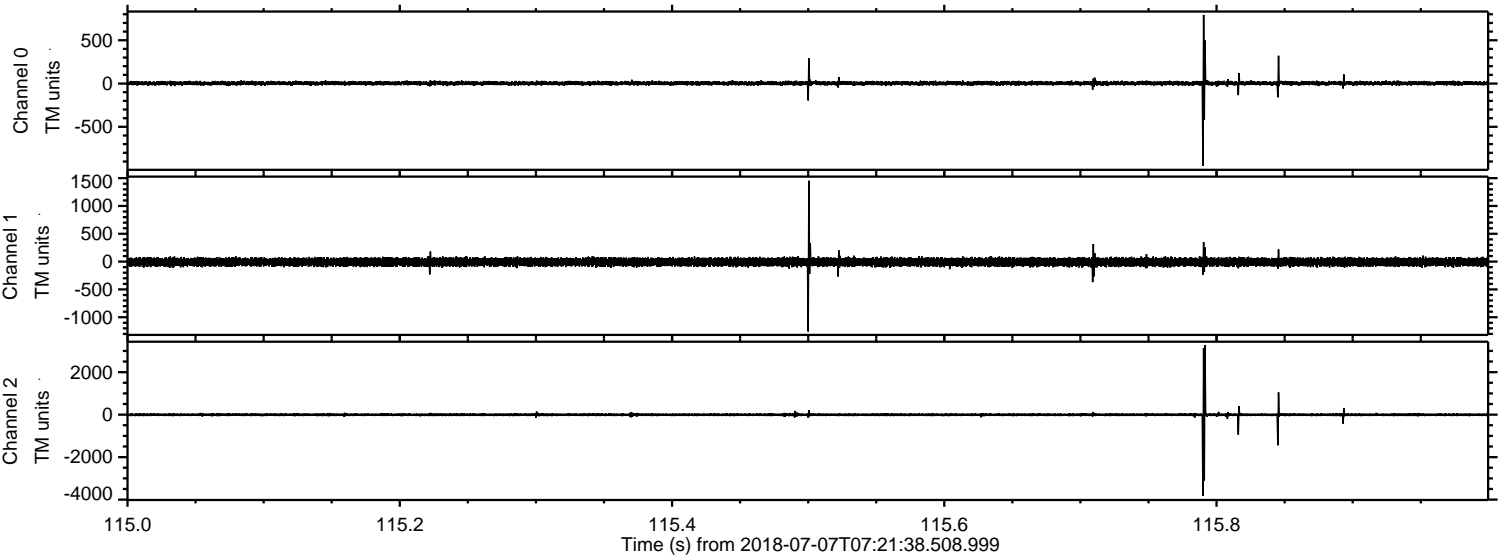

Channel 0
mn: -949
mx: 792
 μ : 3.3
 σ : 13.1

Channel 1
mn: -1255
mx: 1455
 μ : -7.7
 σ : 38.1

Channel 2
mn: -3828
mx: 3269
 μ : -6.5
 σ : 45.3

Processed Sat Jul 7 09:29:21 2018 by ELM ver.2012-10-06 from 001__elm20180707_072137__dat00.bin

