

ELMAVAN 3D WAVEFORMS (Measured data sampled at 50 kHz) 51000 packets of 144 samples from 2018-07-07T01:06:22.642.000.

Processed Sat Jul 7 03:13:51 2018 by ELM ver.2012-10-06 from 001__elm20180707_010621__dat00.bin

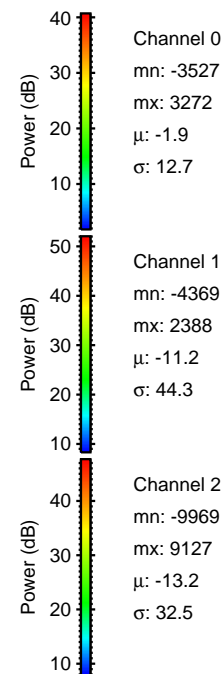

Processed Sat Jul 7 03:13:58 2018 by ELM ver.2012-10-06 from 001__elm20180707_010621__dat00.bin

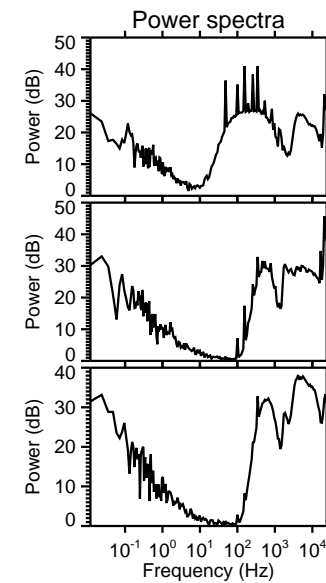
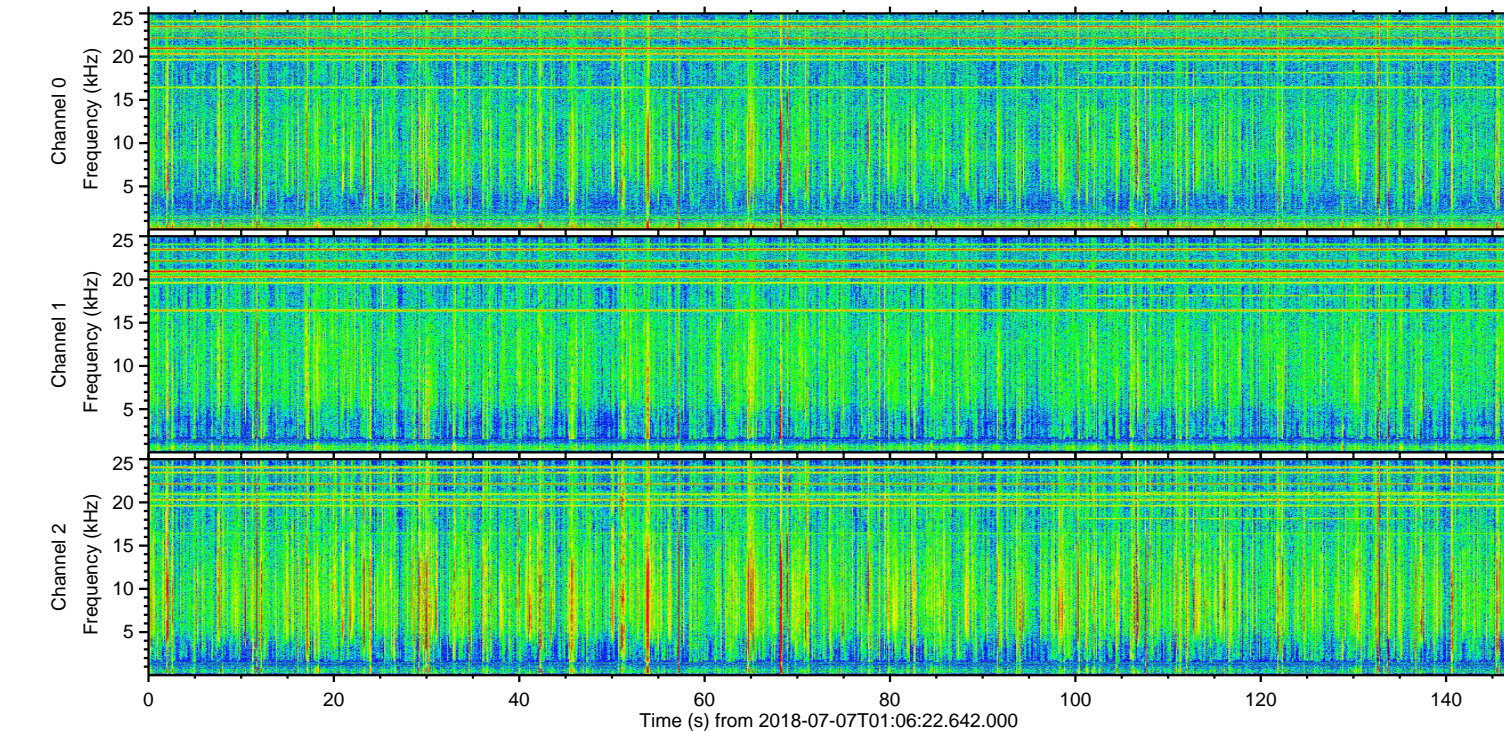
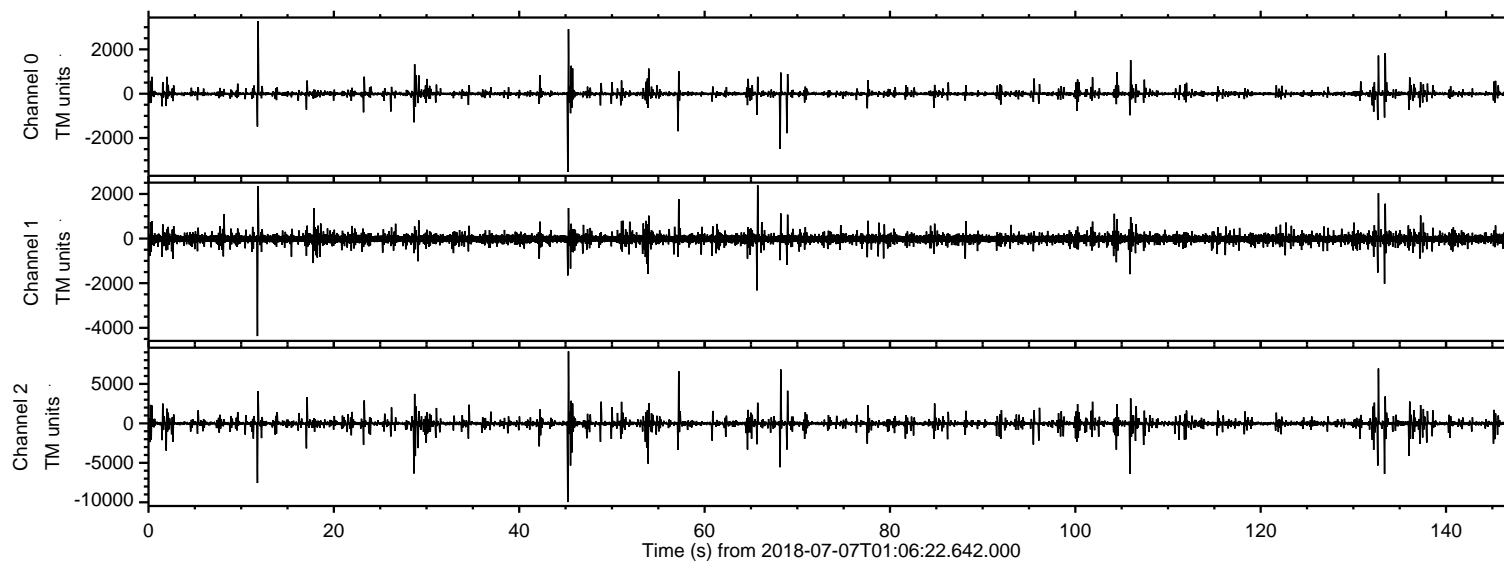
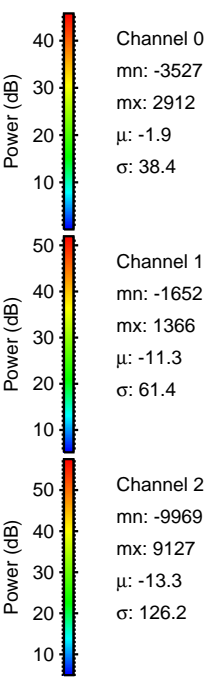
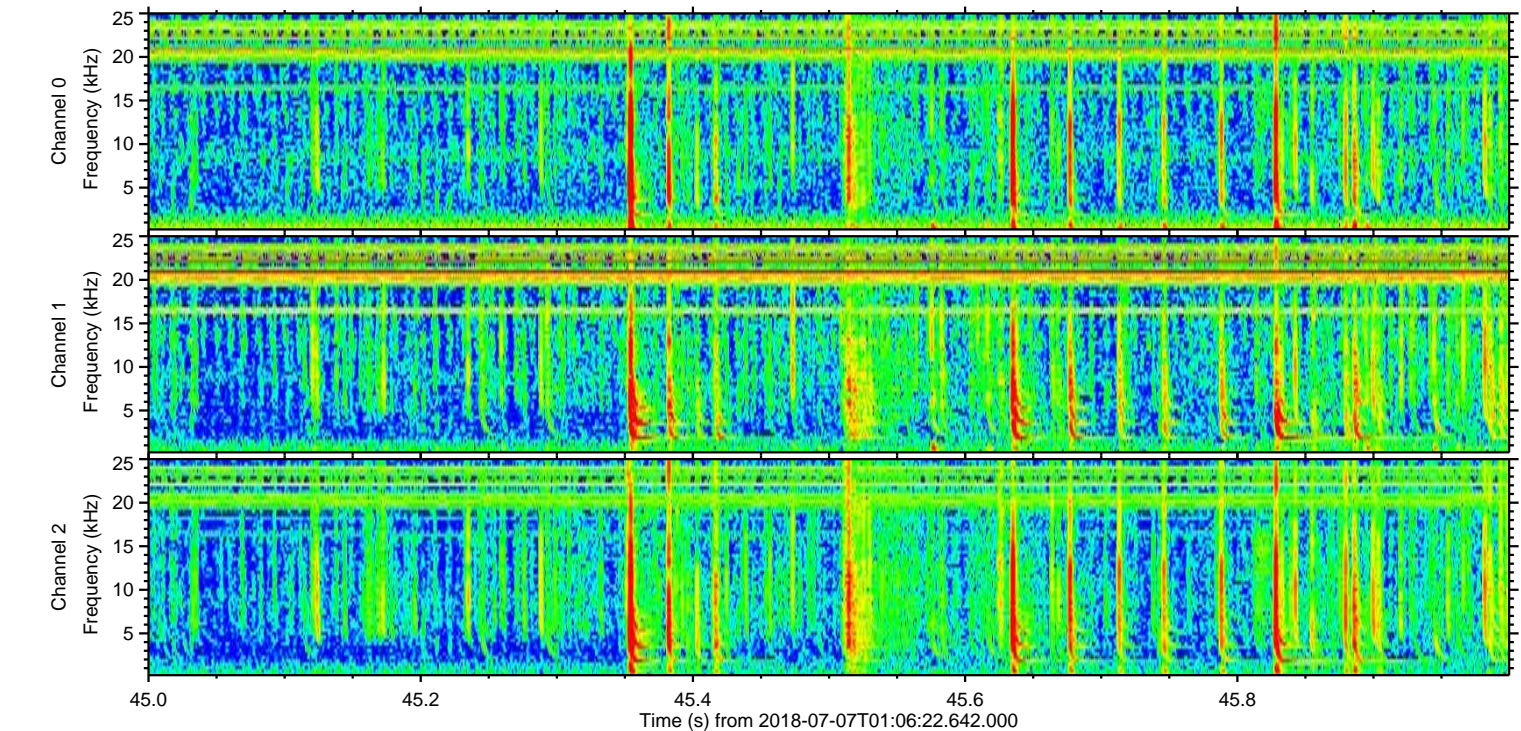
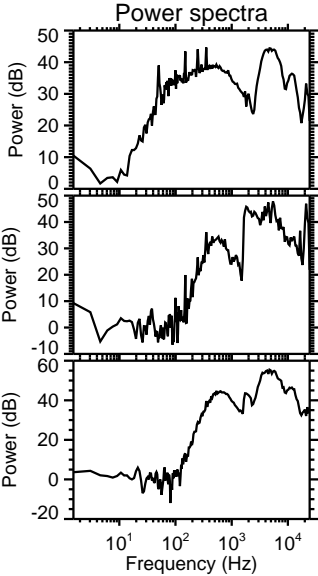
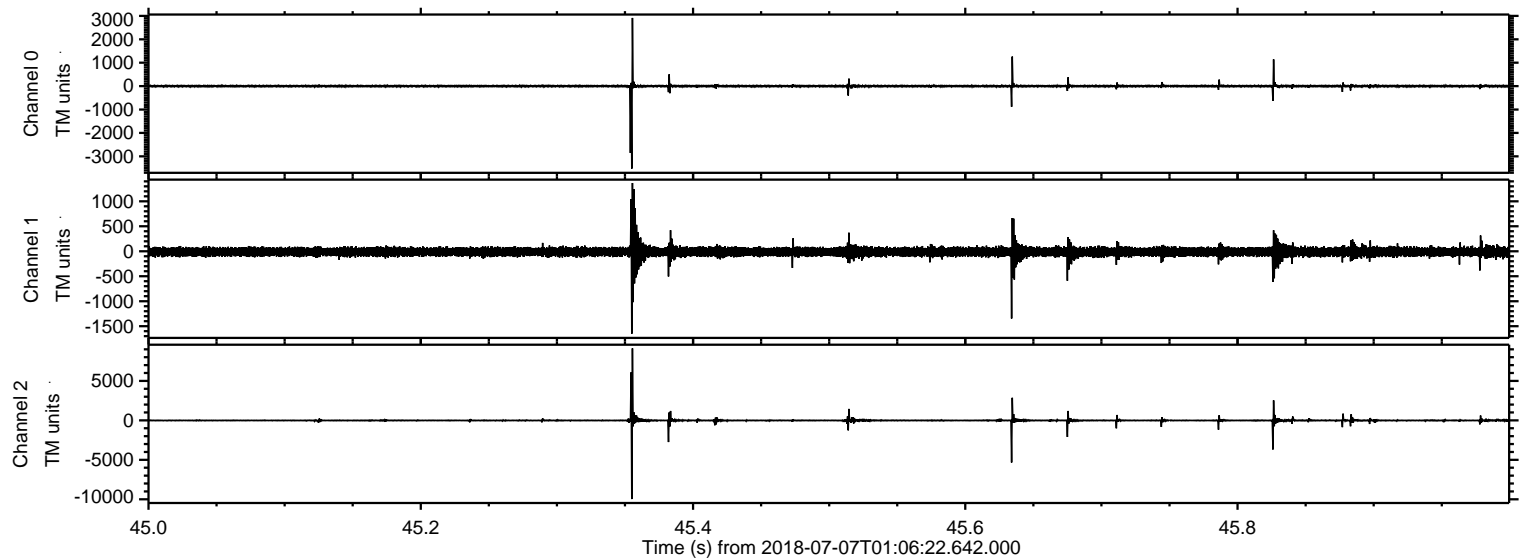

Processed Sat Jul 7 03:13:59 2018 by ELM ver.2012-10-06 from 001__elm20180707_010621__dat00.bin

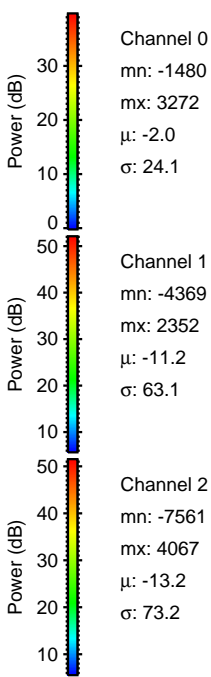
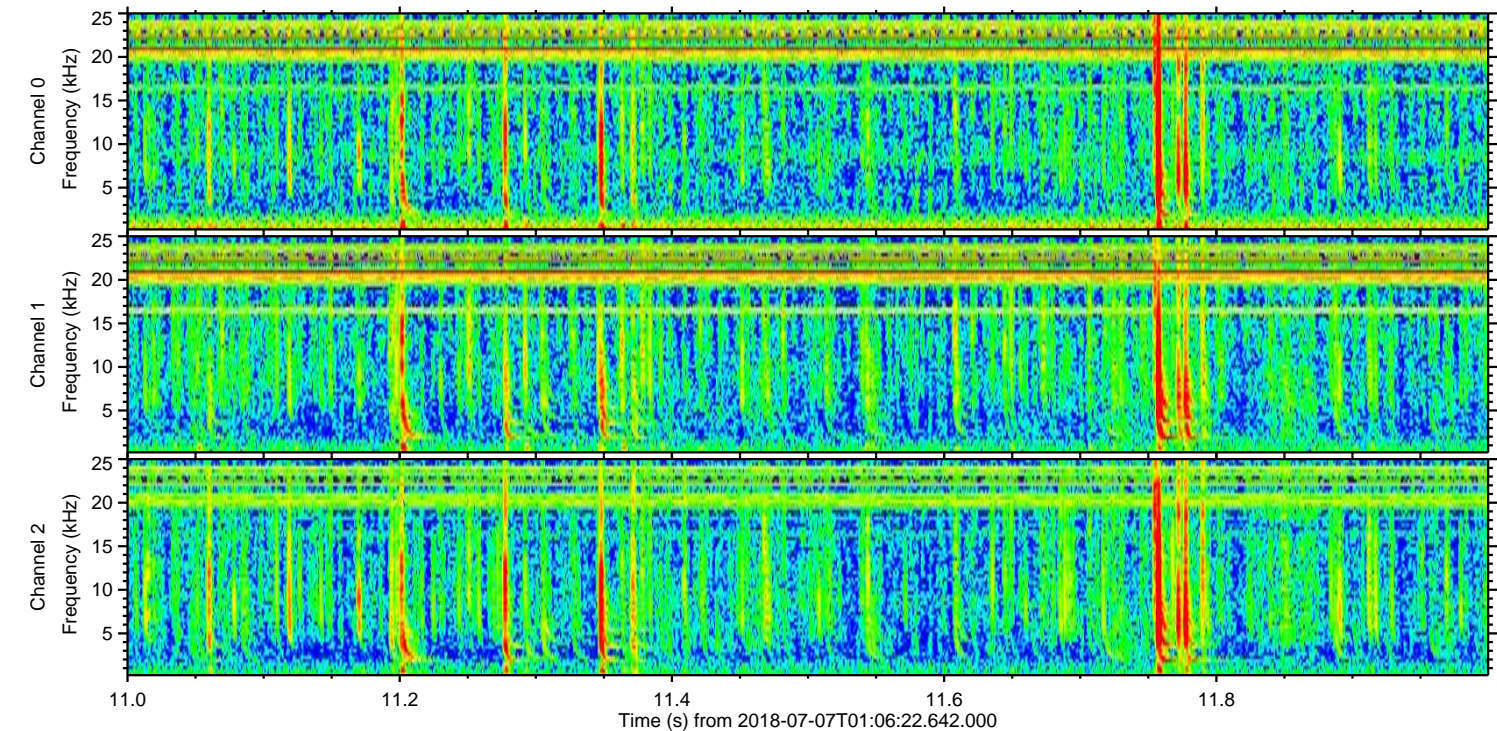
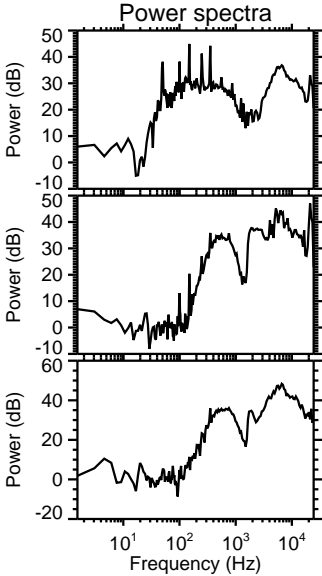
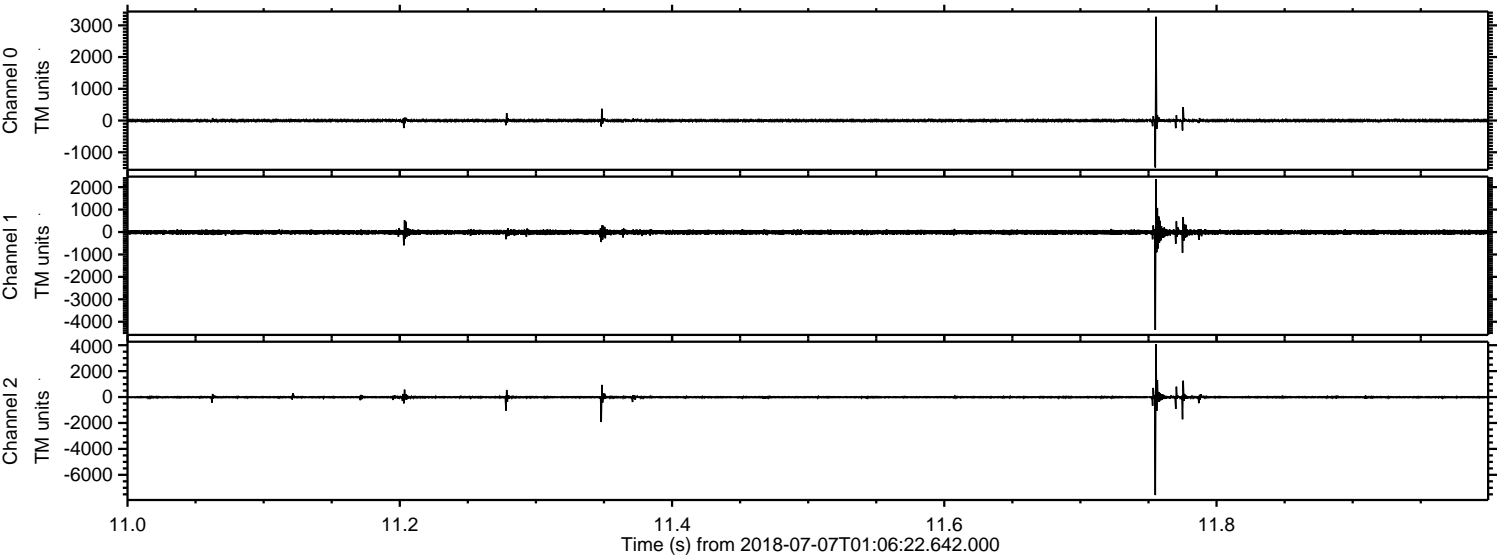

ELMAVAN 3D WAVEFORMS (Measured data sampled at 50 kHz) 51000 packets of 144 samples from 2018-07-07T01:06:22.642.000. Part 133/147

Processed Sat Jul 7 03:14:00 2018 by ELM ver.2012-10-06 from 001__elm20180707_010621__dat00.bin

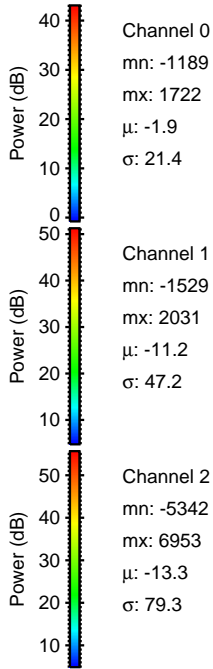
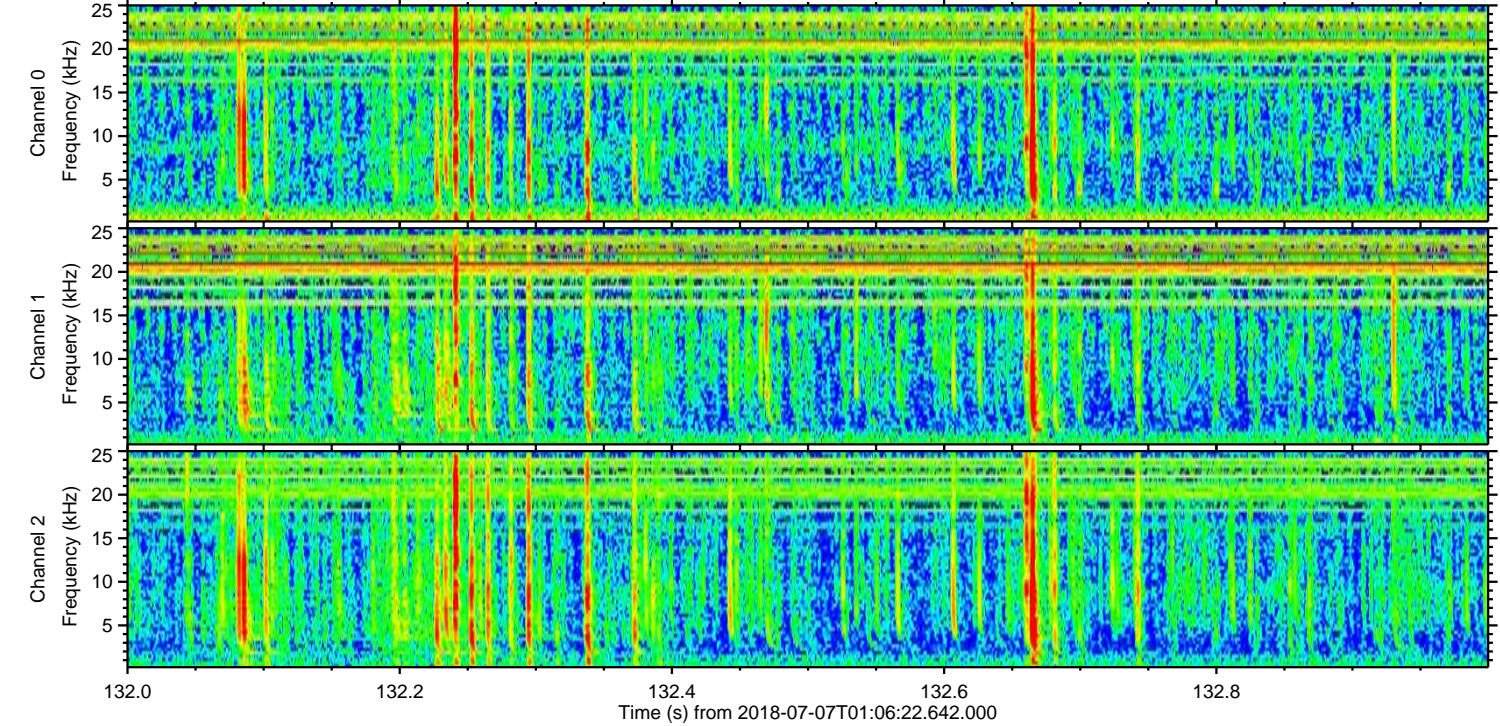
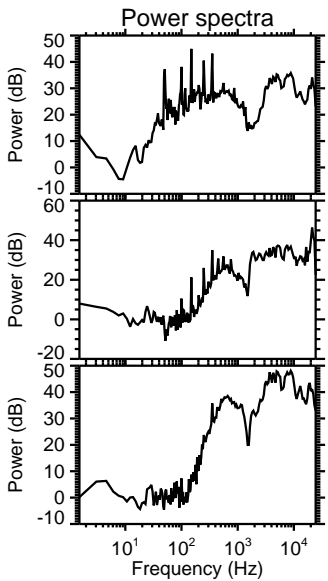
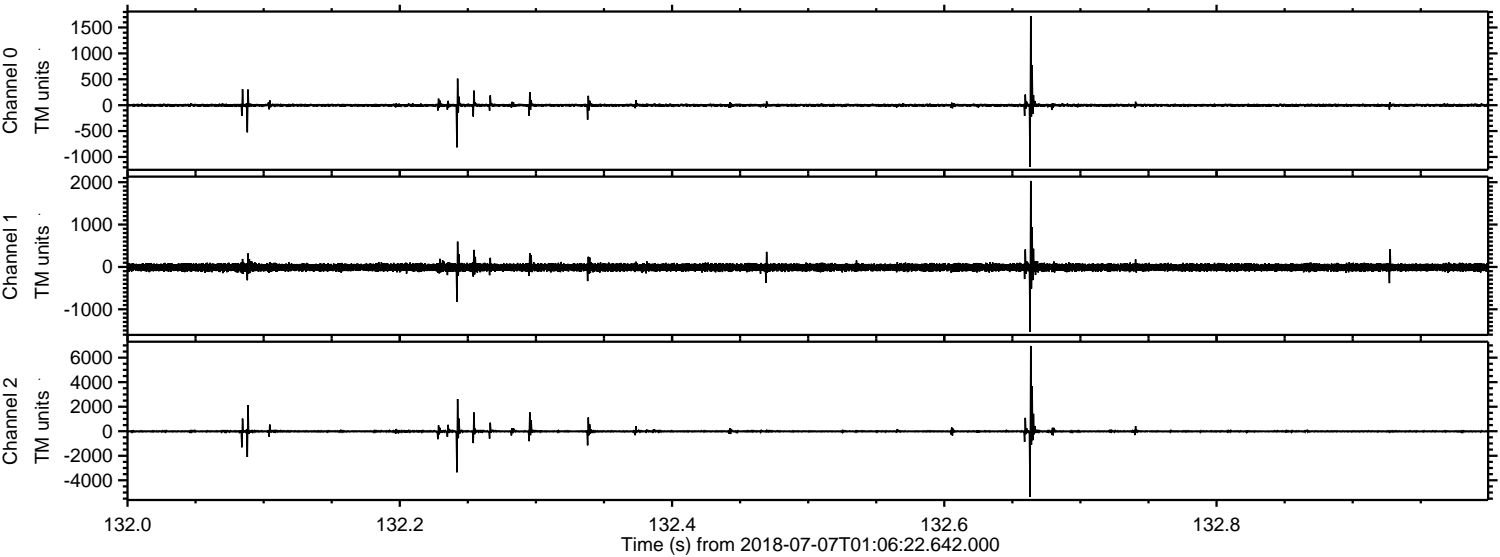

Processed Sat Jul 7 03:14:01 2018 by ELM ver.2012-10-06 from 001__elm20180707_010621__dat00.bin

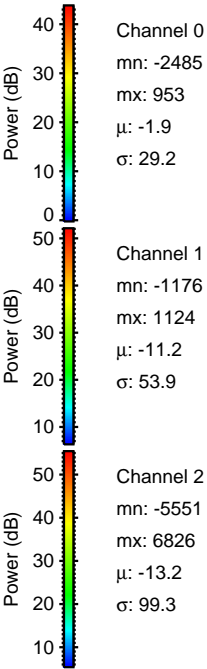
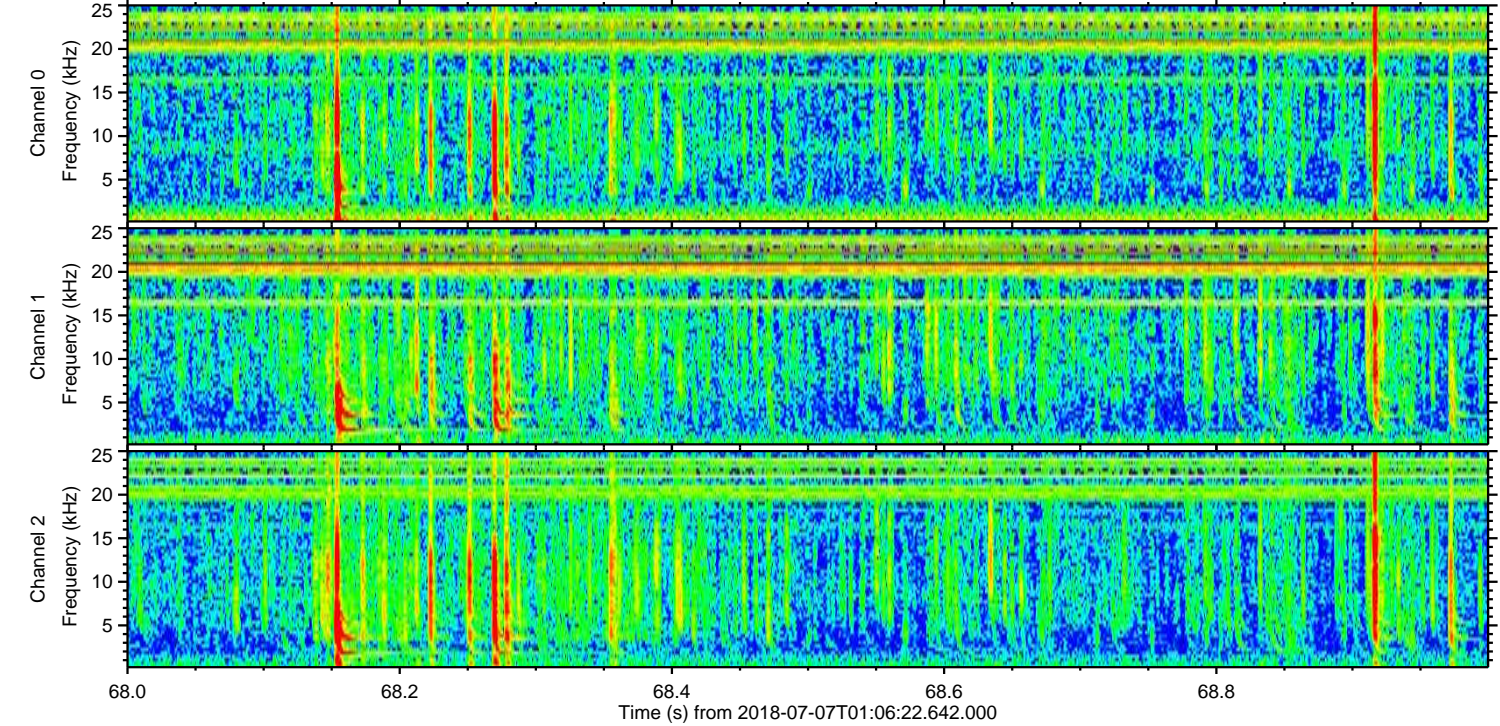
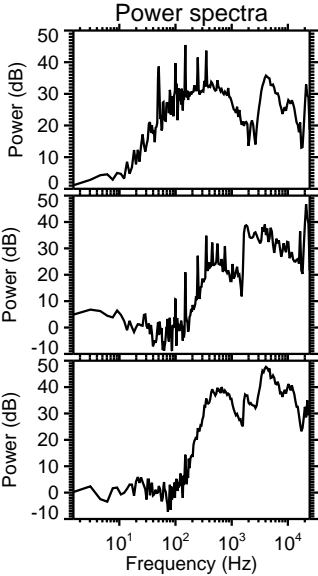
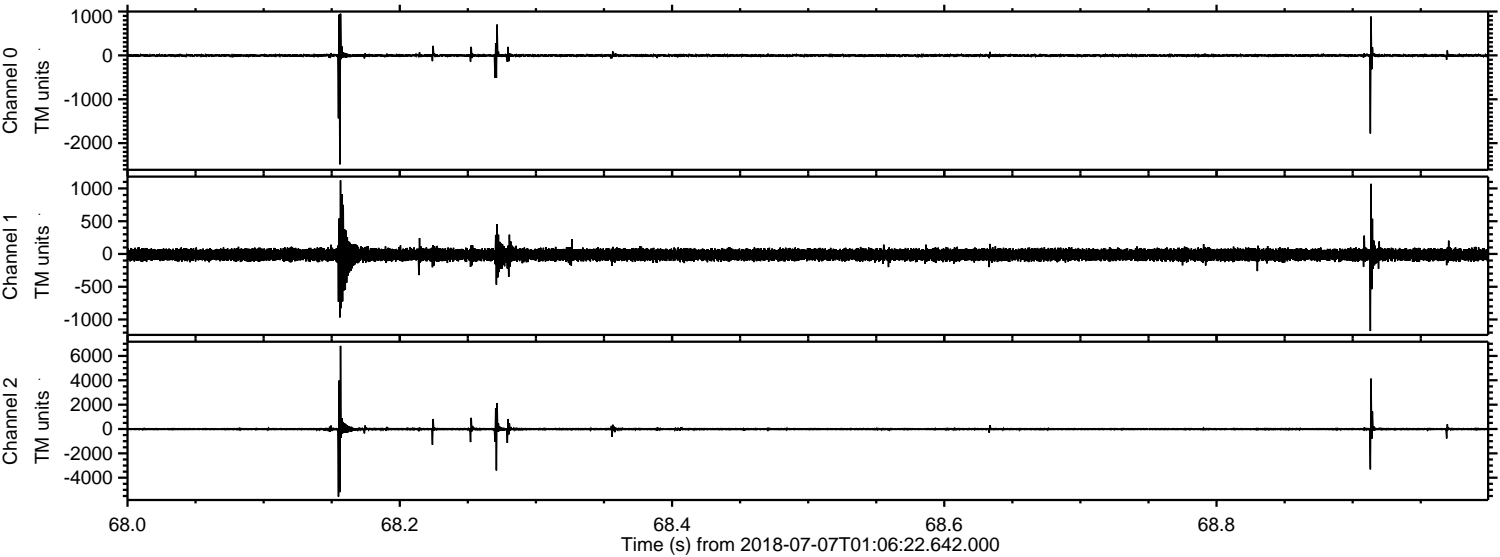

Processed Sat Jul 7 03:14:02 2018 by ELM ver.2012-10-06 from 001__elm20180707_010621__dat00.bin

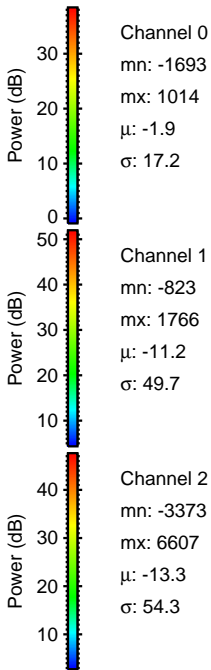
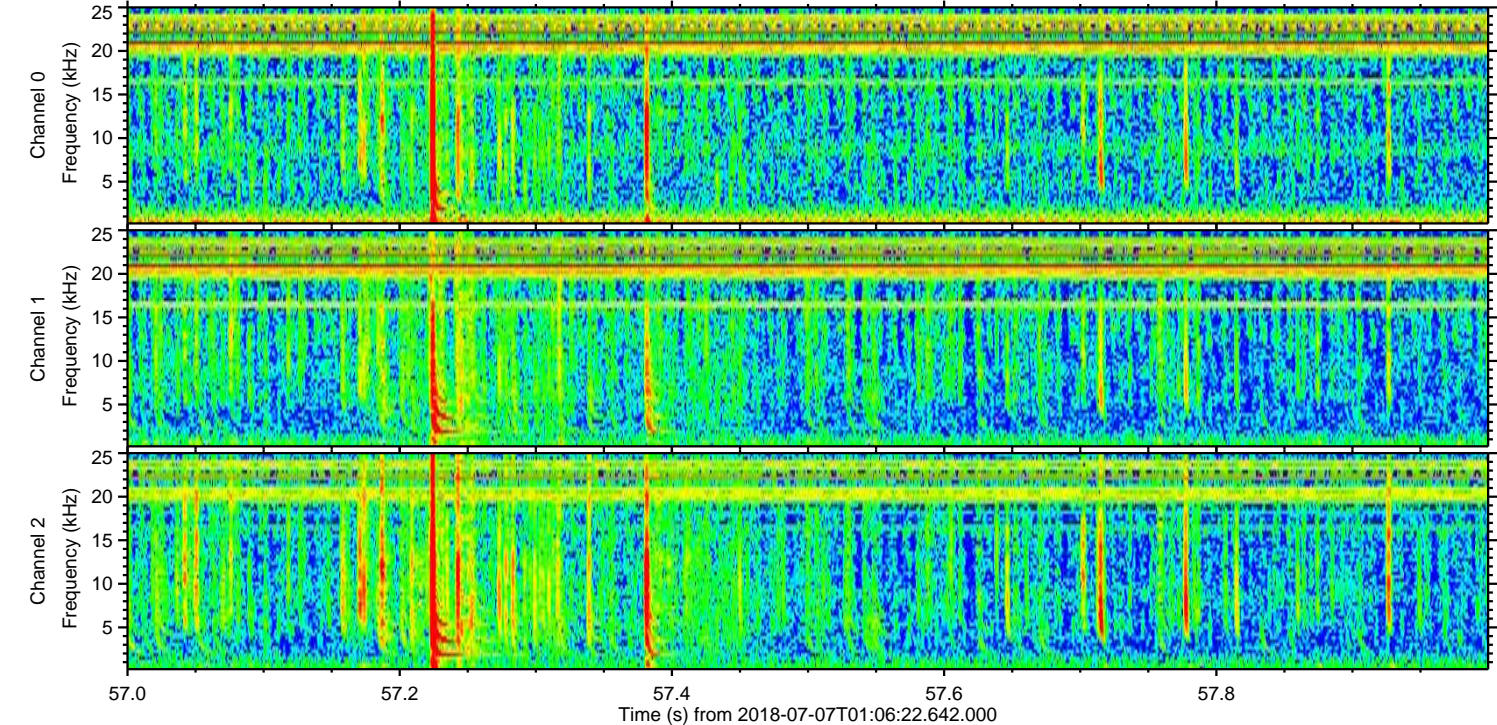
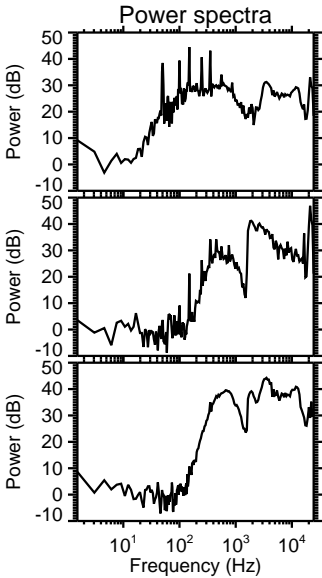
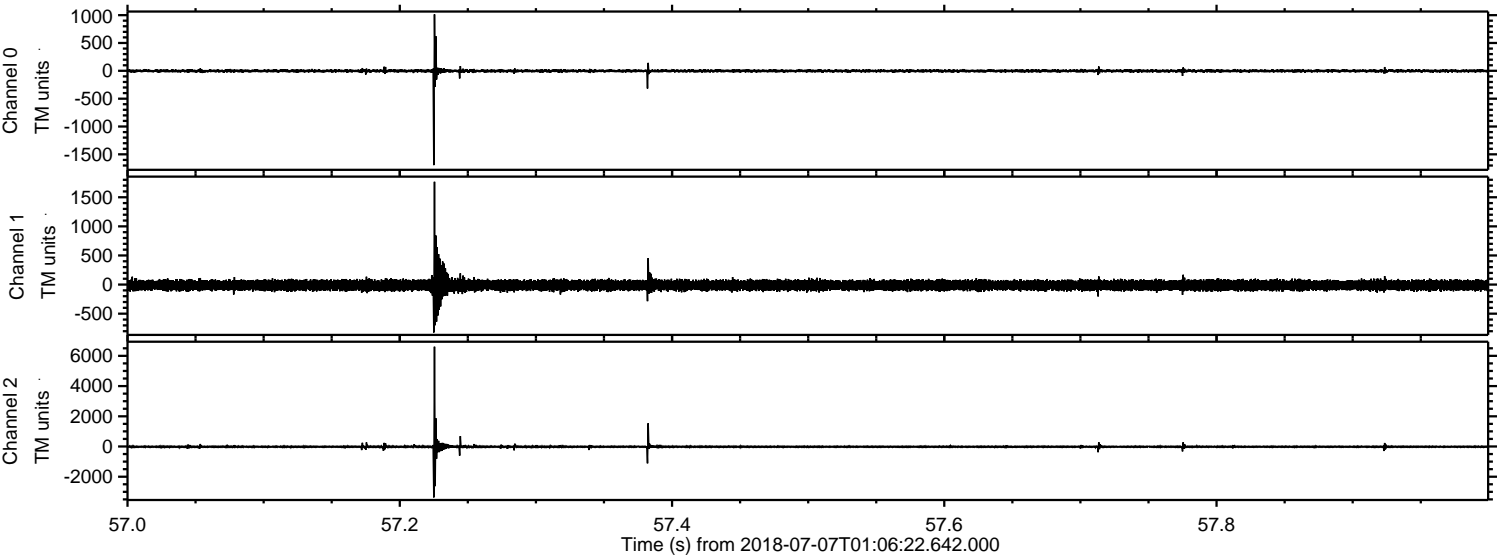

ELMAVAN 3D WAVEFORMS (Measured data sampled at 50 kHz) 51000 packets of 144 samples from 2018-07-07T01:06:22.642.000. Part 107/147

Processed Sat Jul 7 03:14:03 2018 by ELM ver.2012-10-06 from 001__elm20180707_010621__dat00.bin

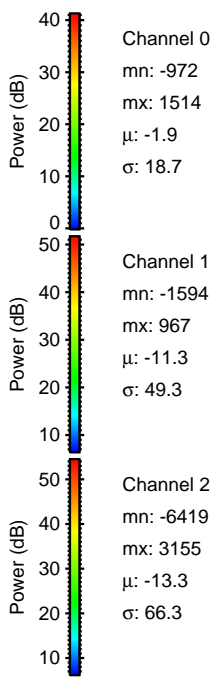
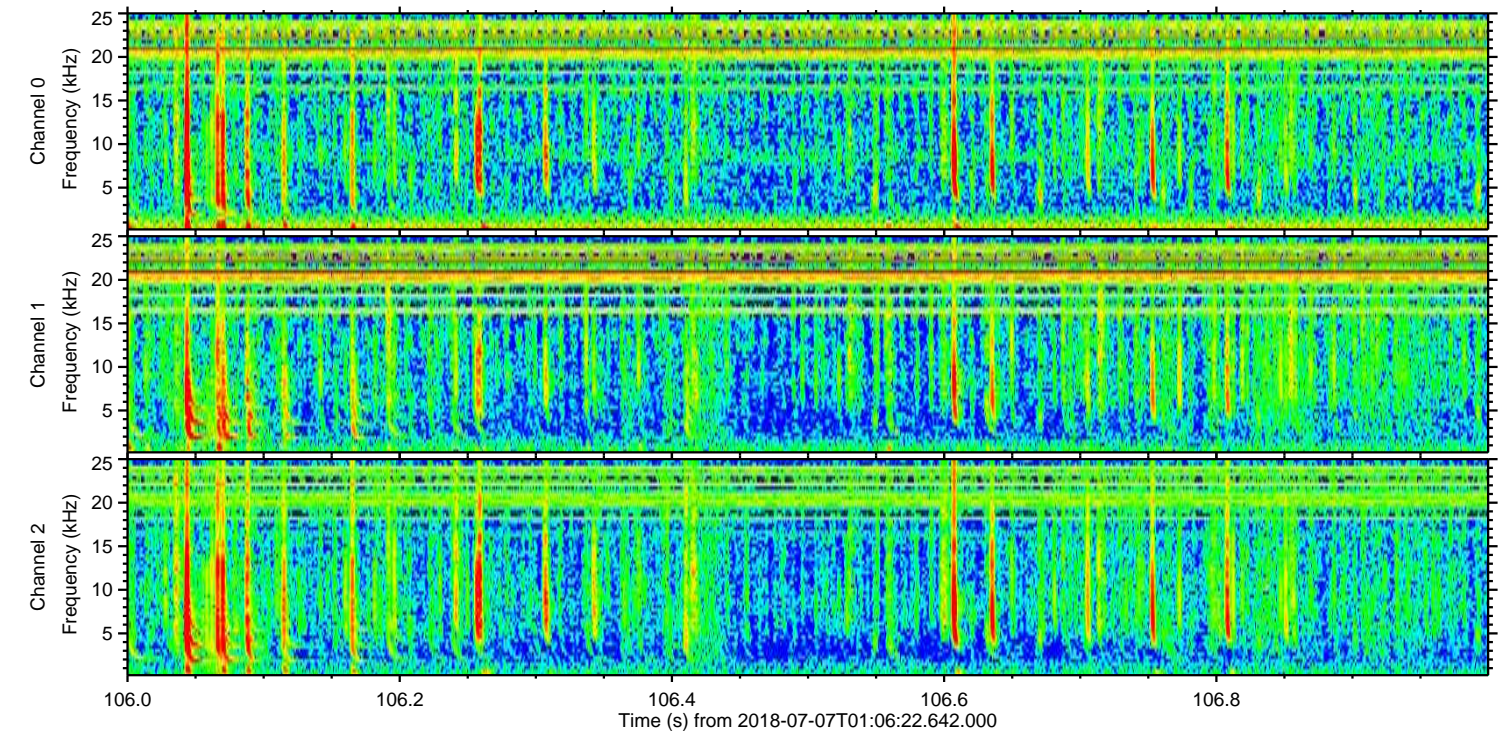
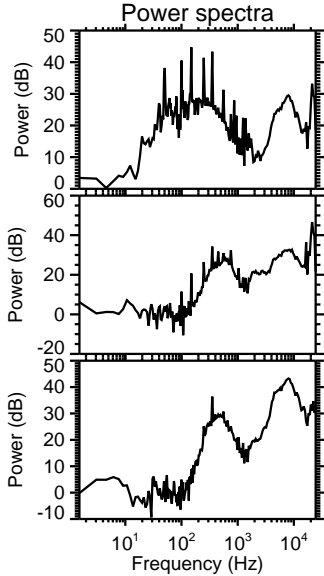
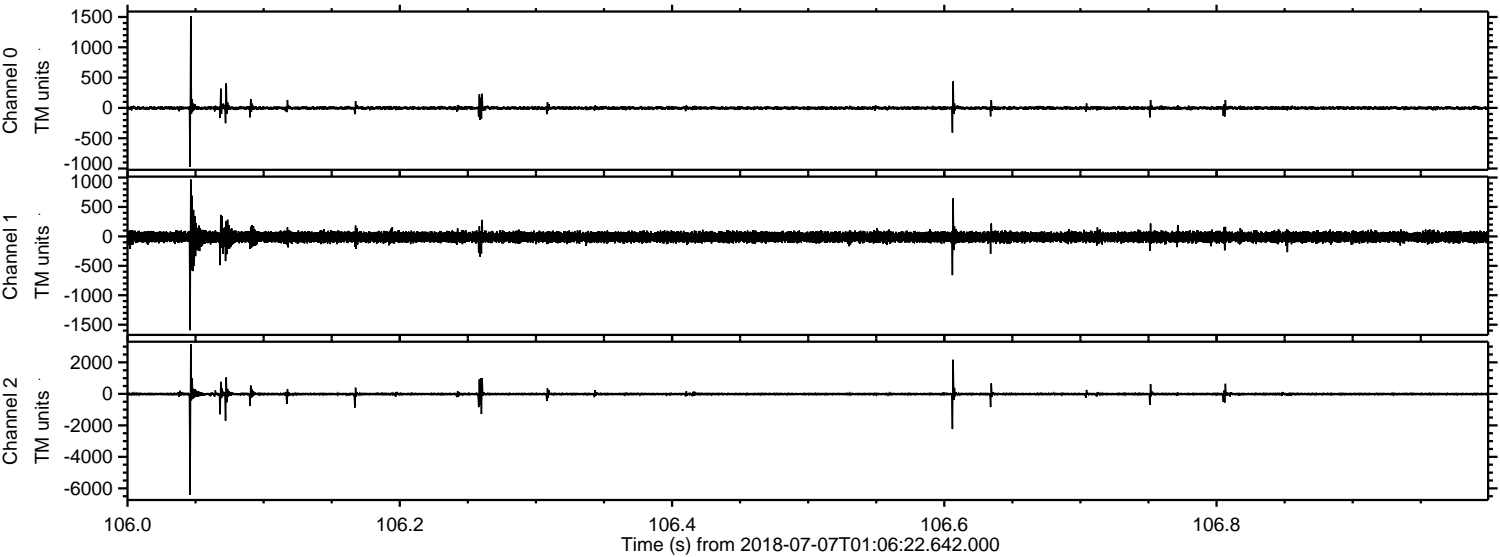

ELMAVAN 3D WAVEFORMS (Measured data sampled at 50 kHz) 51000 packets of 144 samples from 2018-07-07T01:06:22.642.000. Part 134/147

Processed Sat Jul 7 03:14:04 2018 by ELM ver.2012-10-06 from 001__elm20180707_010621__dat00.bin

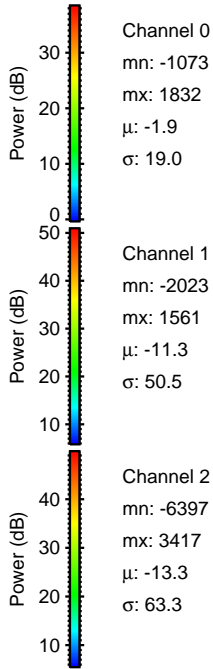
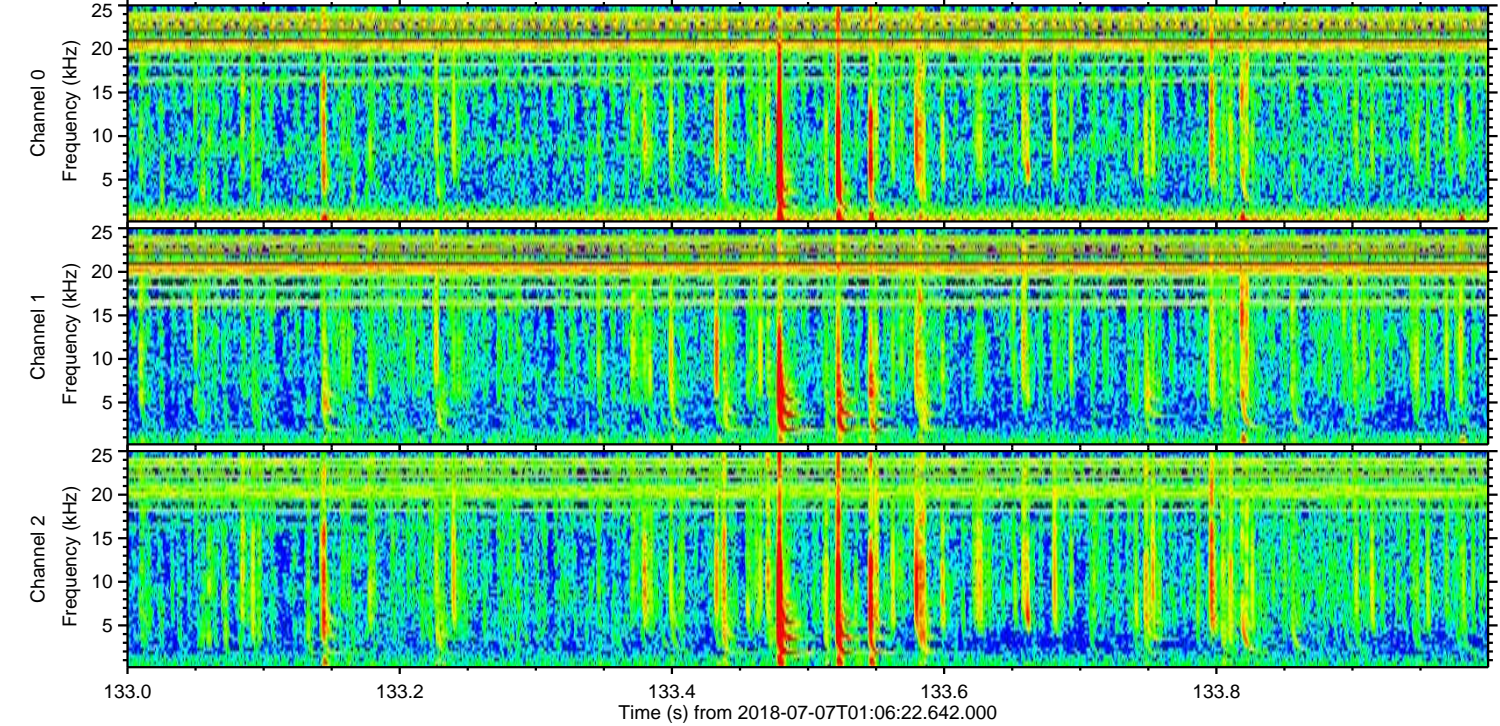
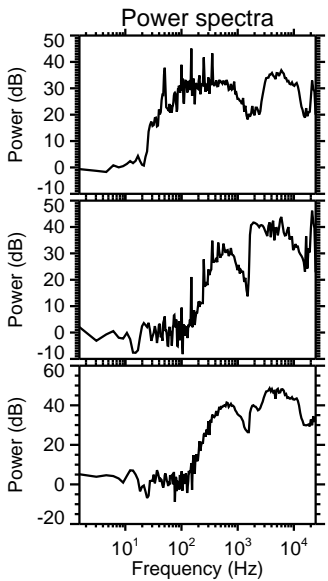
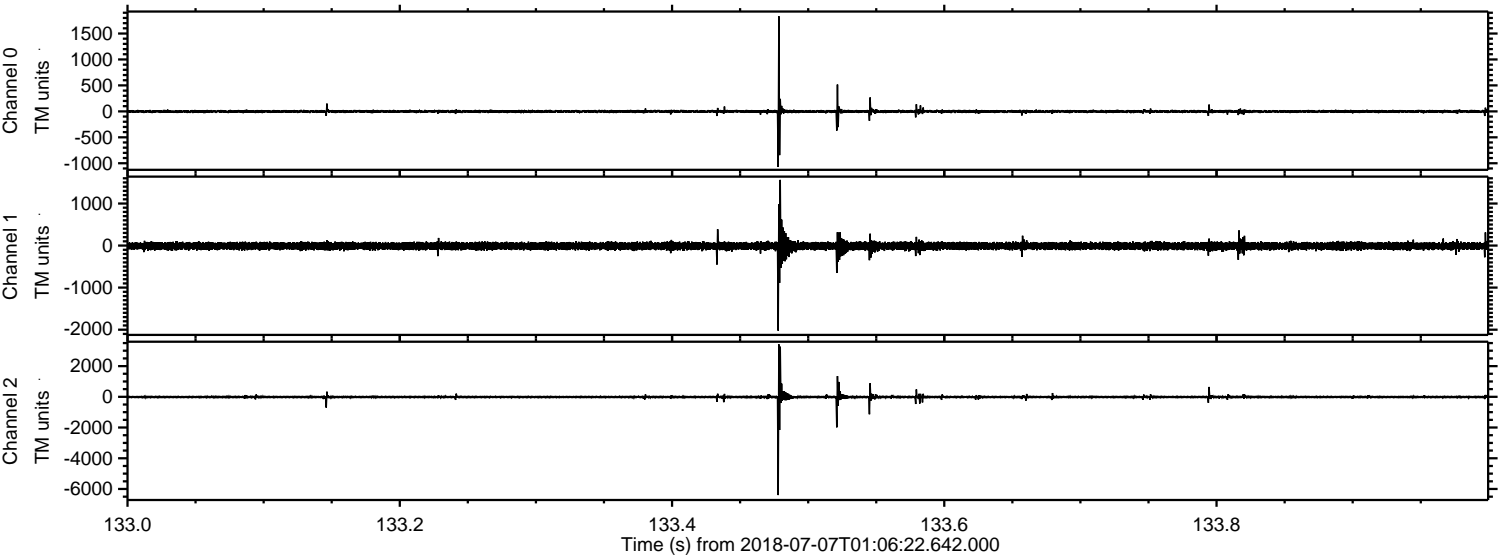

Processed Sat Jul 7 03:14:04 2018 by ELM ver.2012-10-06 from 001__elm20180707_010621__dat00.bin

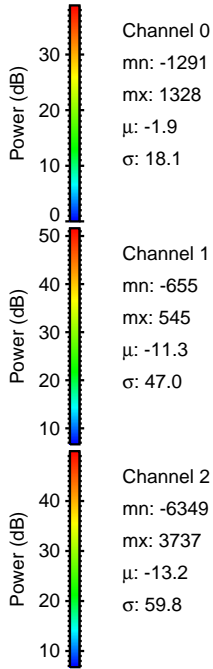
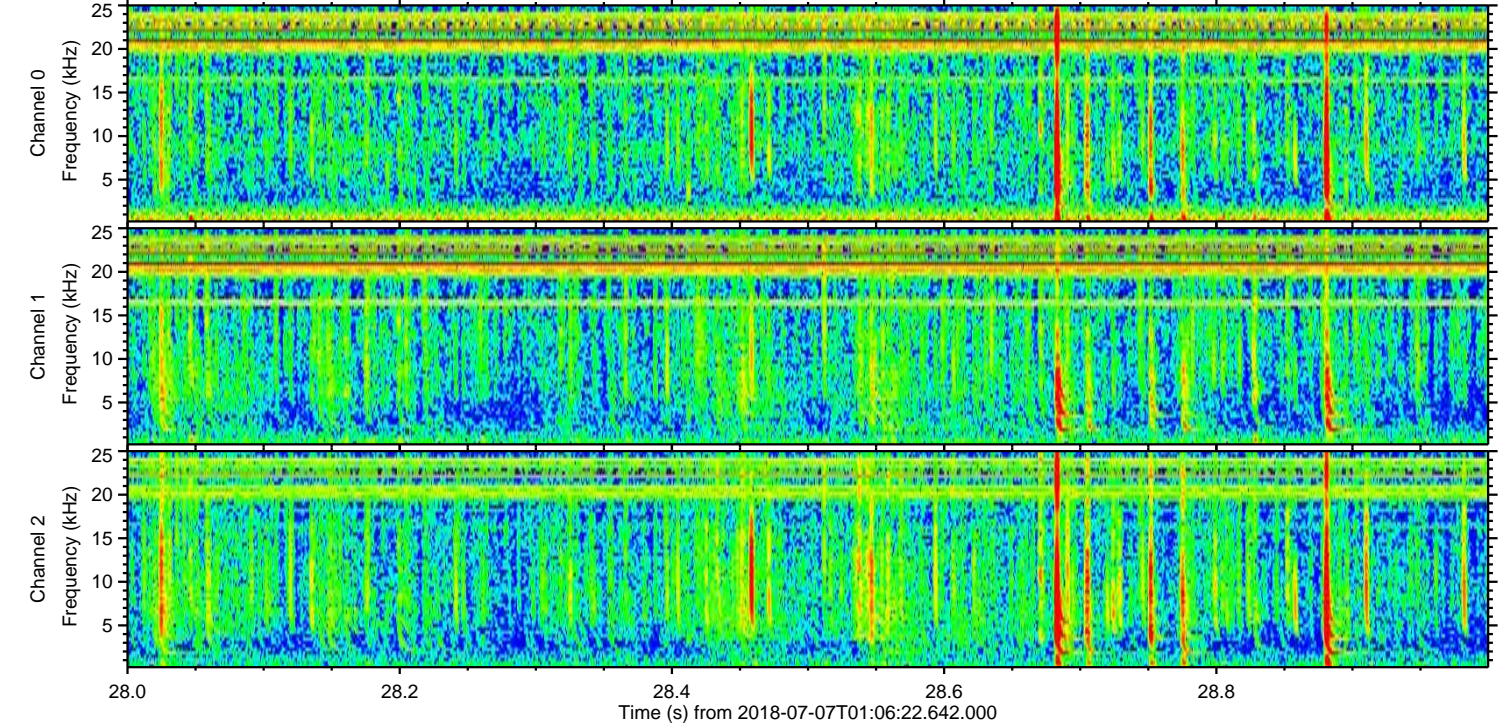
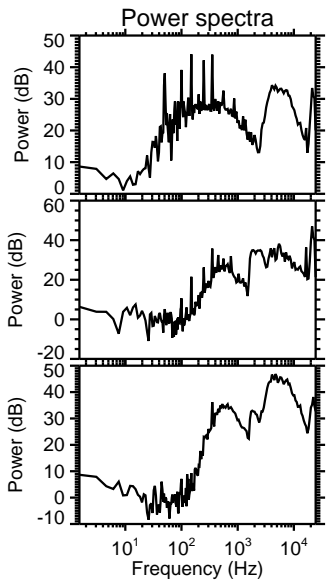
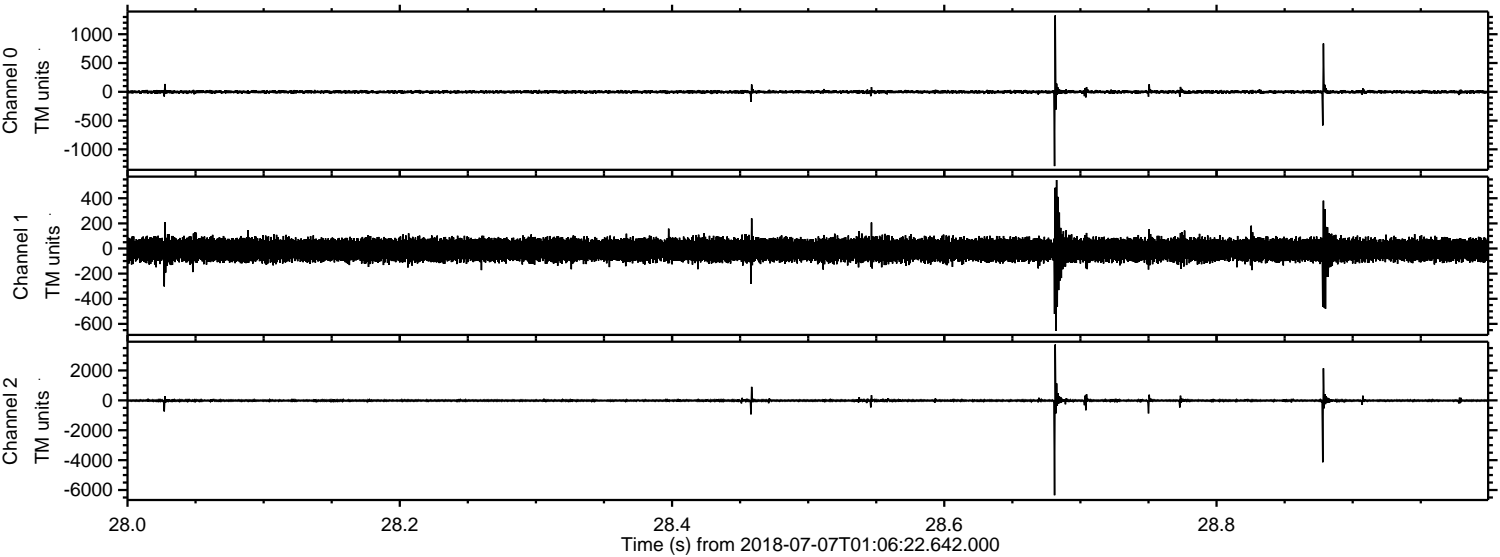

Channel 0
mn: -1291
mx: 1328
 μ : -1.9
 σ : 18.1

Channel 1
mn: -655
mx: 545
 μ : -11.3
 σ : 47.0

Channel 2
mn: -6349
mx: 3737
 μ : -13.2
 σ : 59.8

Processed Sat Jul 7 03:14:05 2018 by ELM ver.2012-10-06 from 001__elm20180707_010621__dat00.bin

