

# ELMAVAN 3D WAVEFORMS (Measured data sampled at 50 kHz) 51000 packets of 144 samples from 2018-07-07T00:51:22.020.999.

Processed Sat Jul 7 02:58:43 2018 by ELM ver.2012-10-06 from 001\_\_elm20180707\_005121\_\_dat00.bin

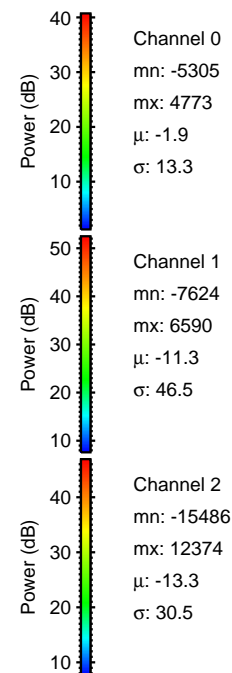

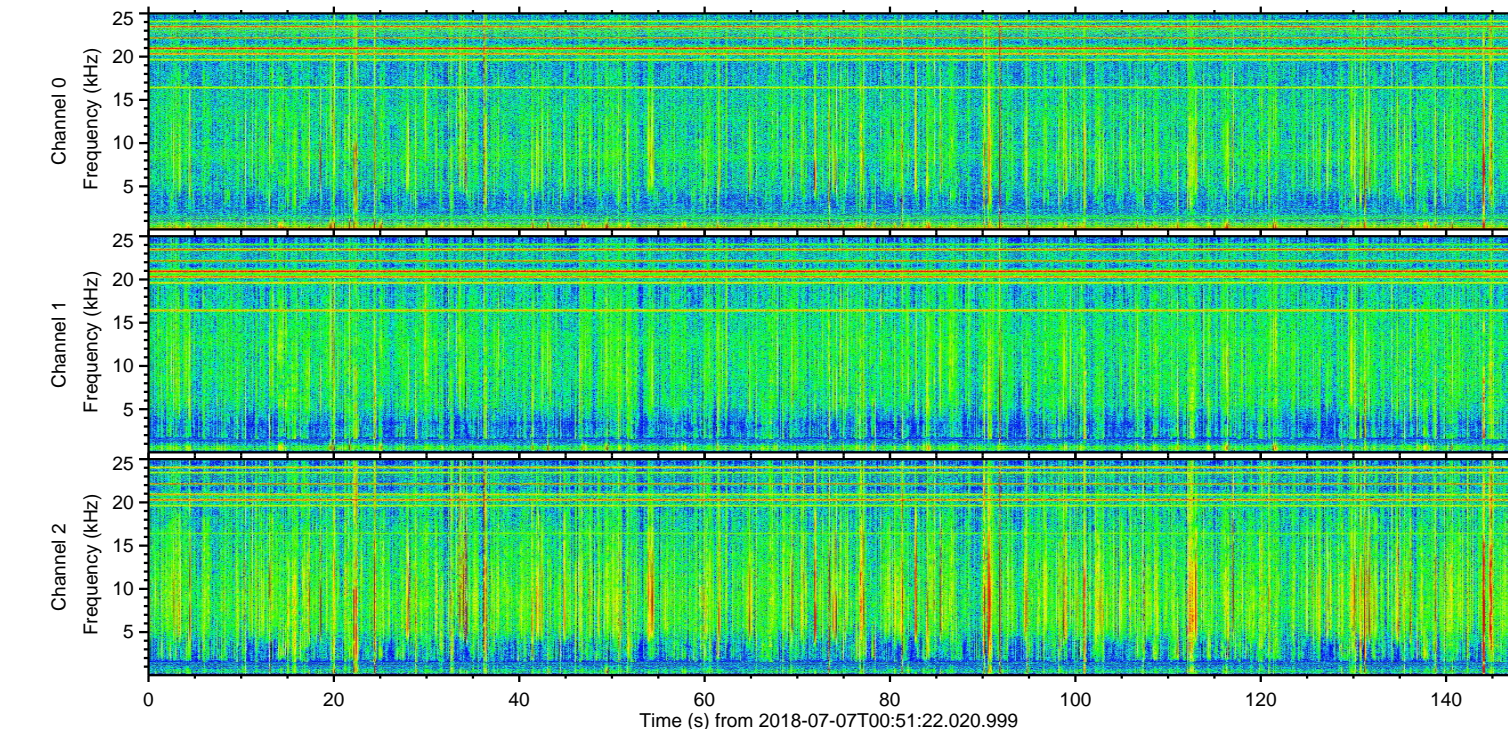
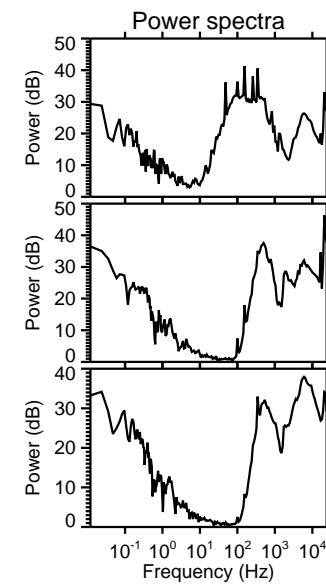
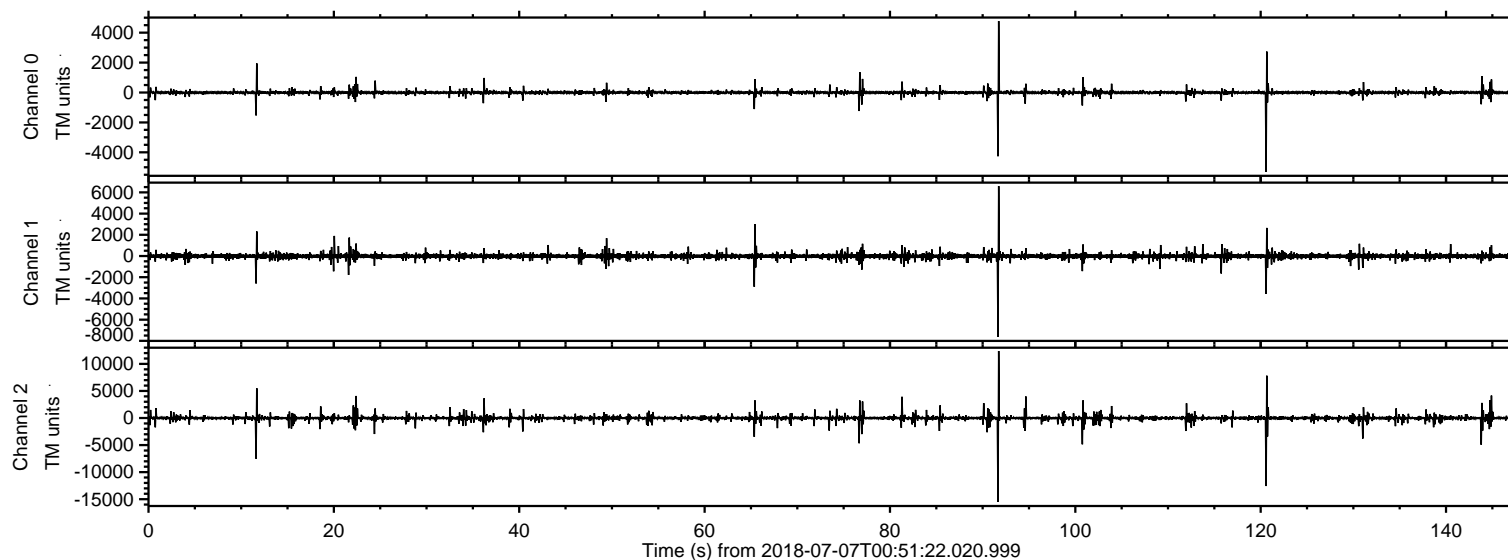

Processed Sat Jul 7 02:58:50 2018 by ELM ver.2012-10-06 from 001\_\_elm20180707\_005121\_\_dat00.bin

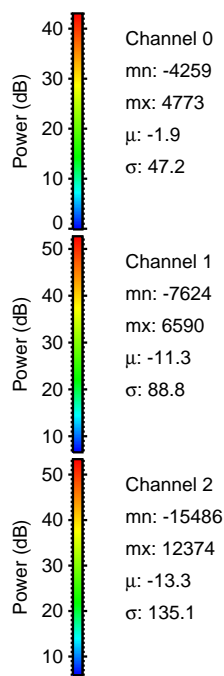
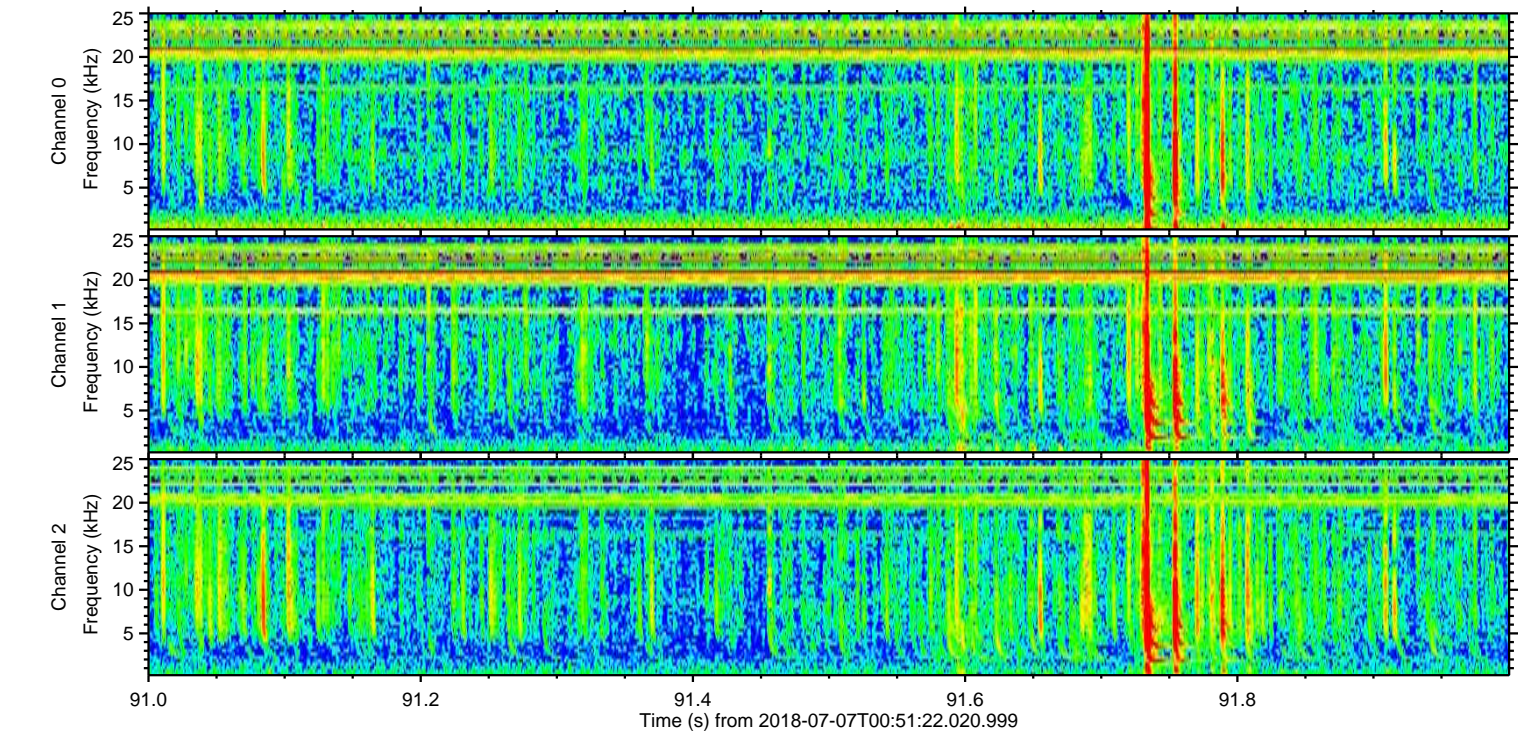
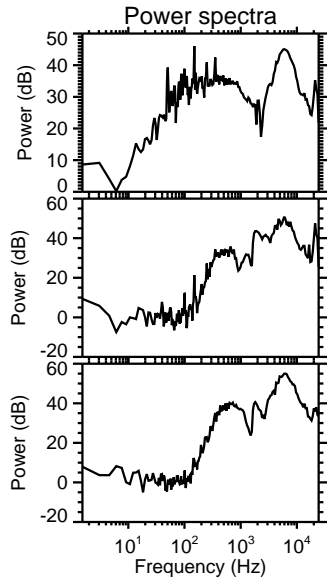
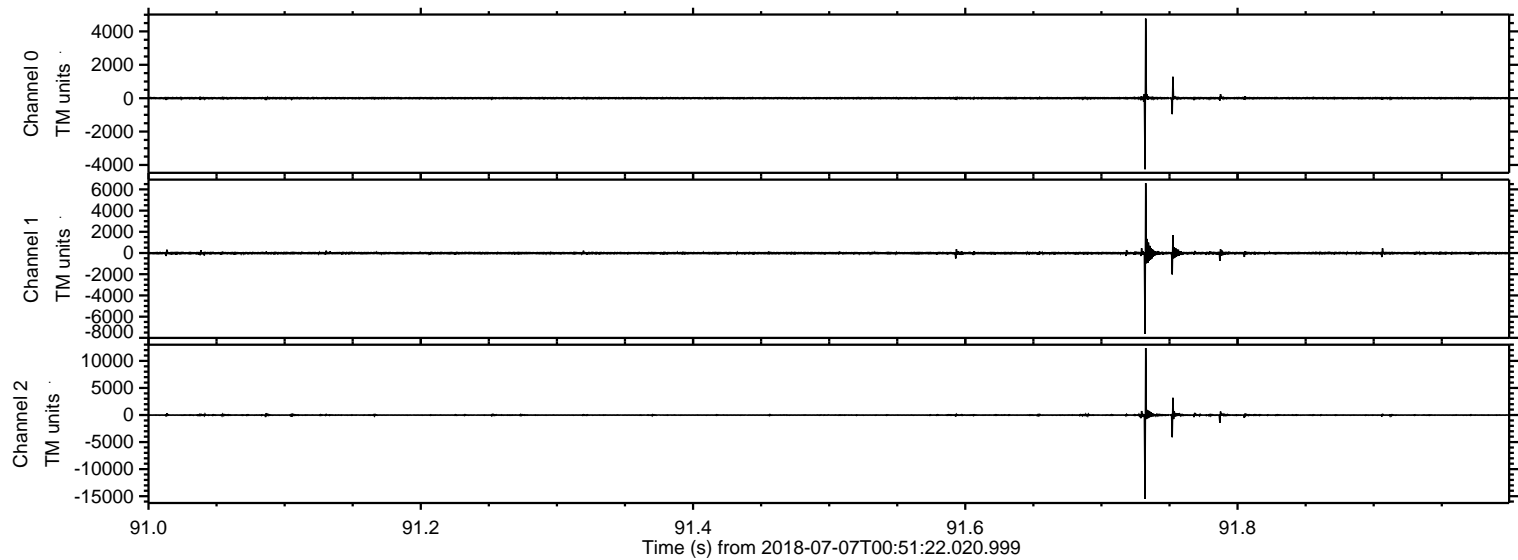



ELMAVAN 3D WAVEFORMS (Measured data sampled at 50 kHz) 51000 packets of 144 samples from 2018-07-07T00:51:22.020.999. Part 121/147

Processed Sat Jul 7 02:58:51 2018 by ELM ver.2012-10-06 from 001\_\_elm20180707\_005121\_\_dat00.bin

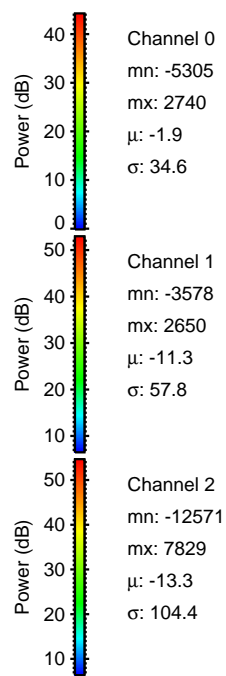
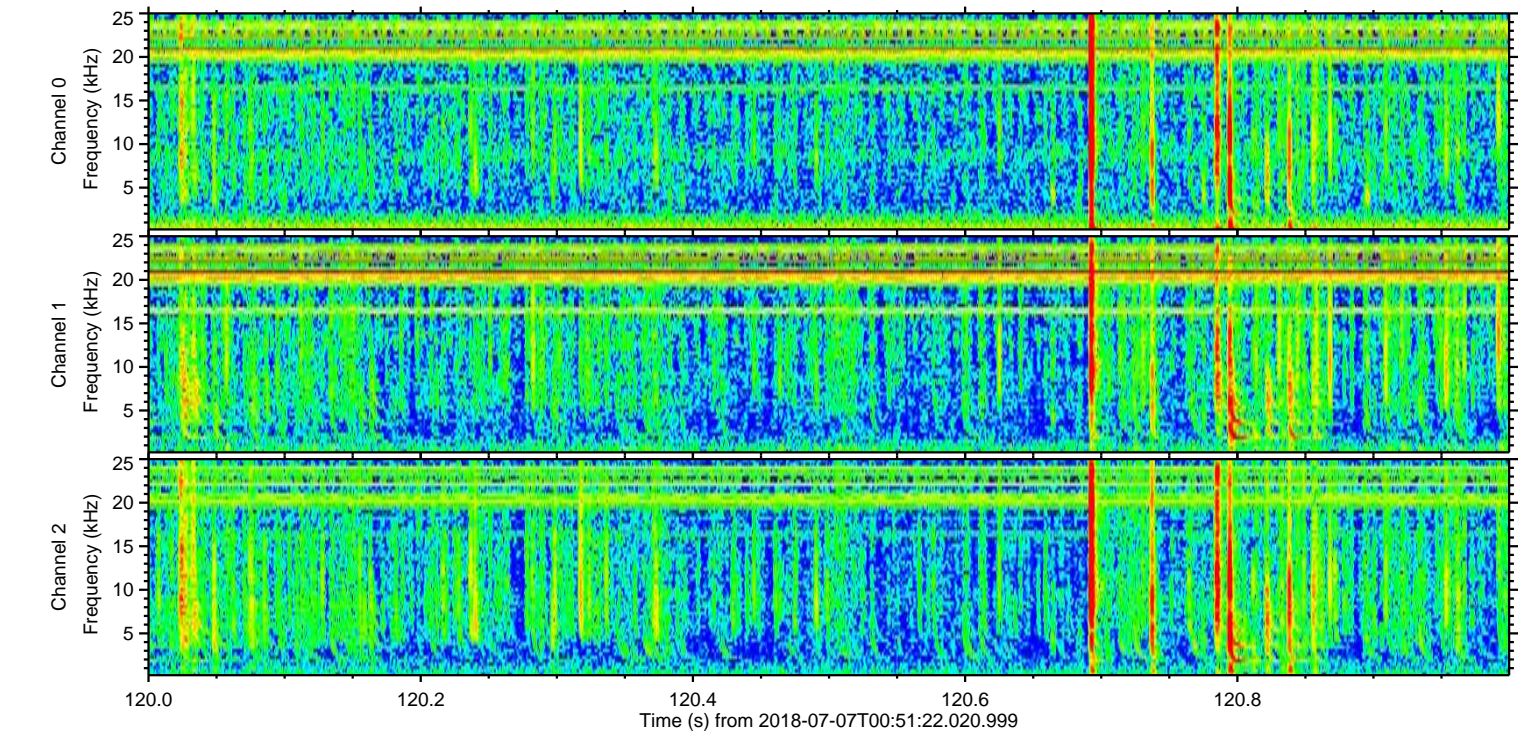
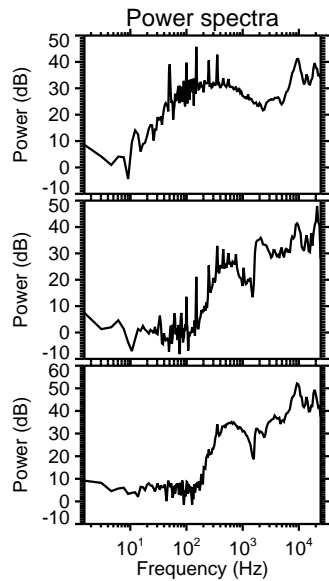
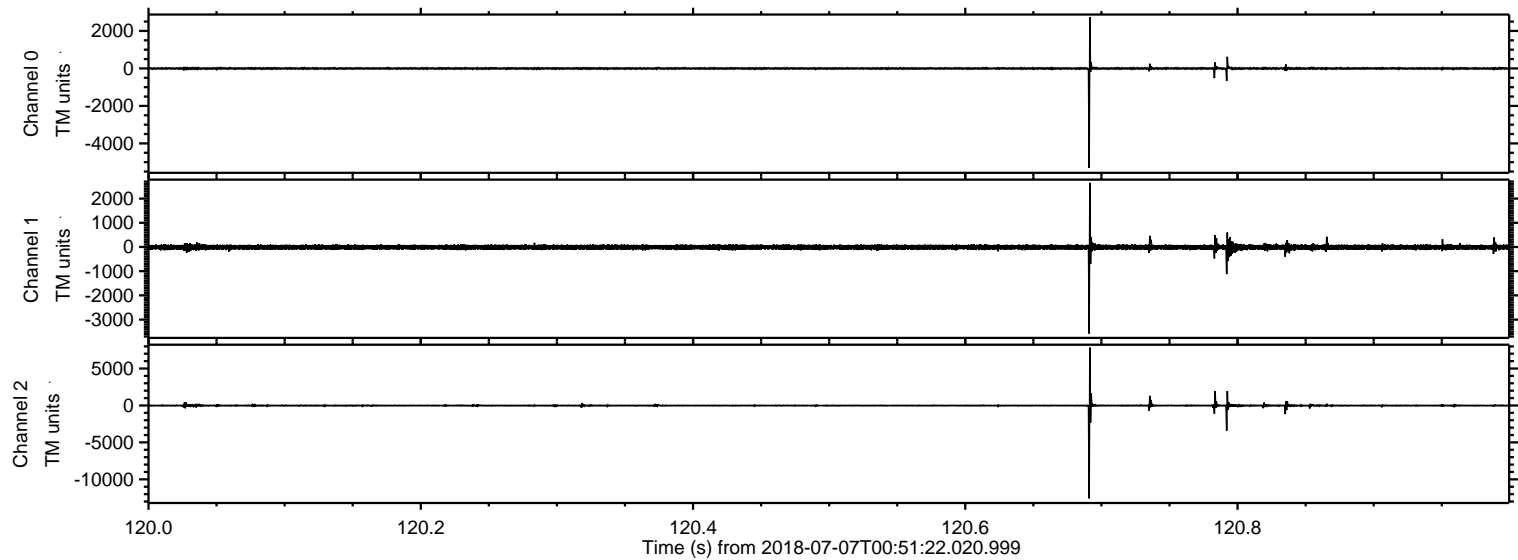



ELMAVAN 3D WAVEFORMS (Measured data sampled at 50 kHz) 51000 packets of 144 samples from 2018-07-07T00:51:22.020.999. Part 12/147

Processed Sat Jul 7 02:58:51 2018 by ELM ver.2012-10-06 from 001\_\_elm20180707\_005121\_\_dat00.bin

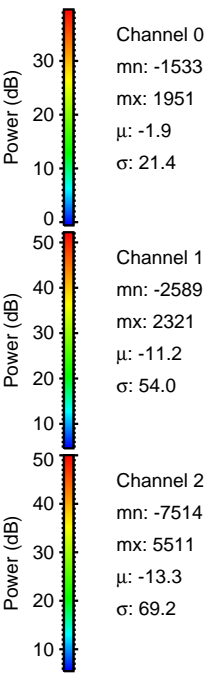
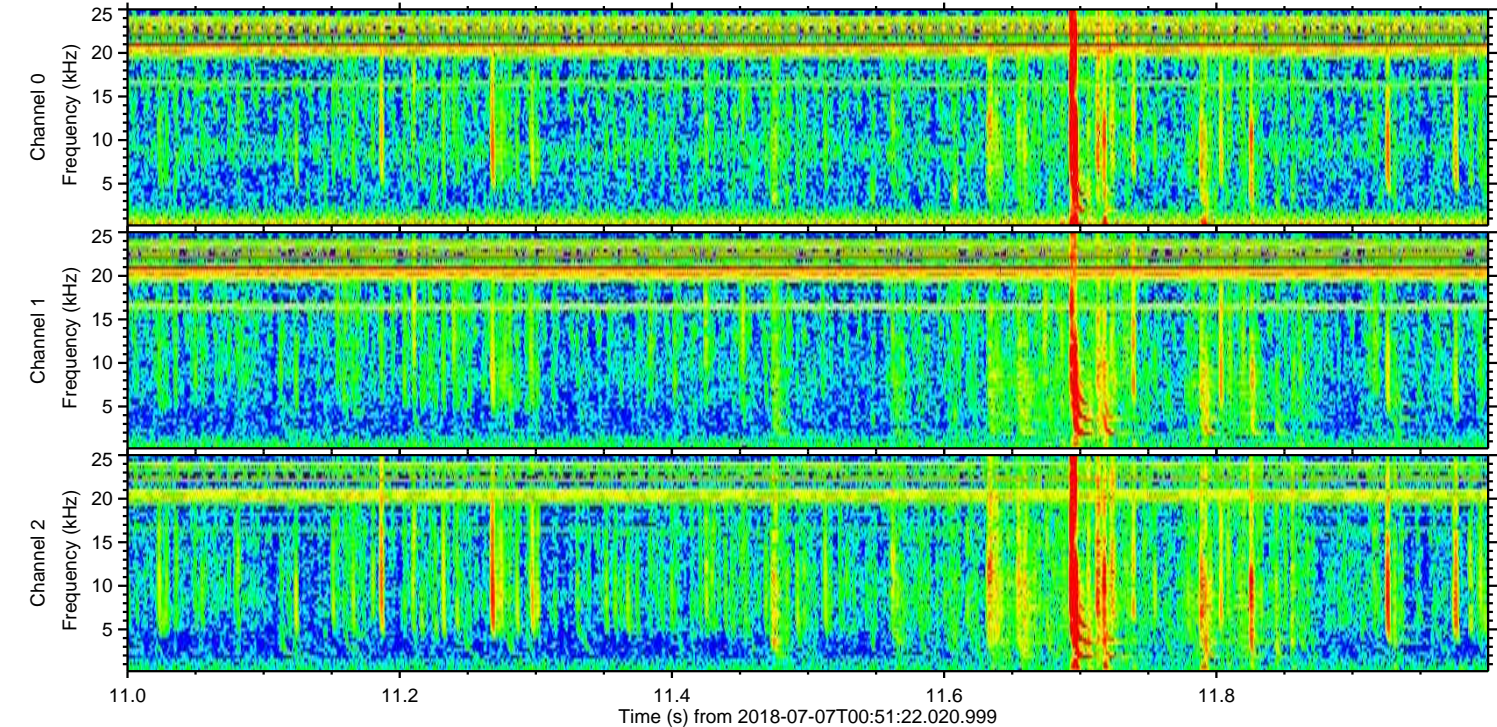
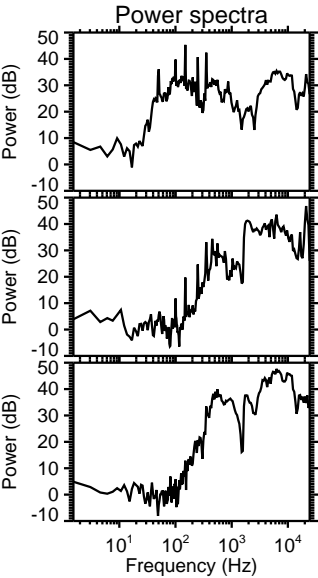
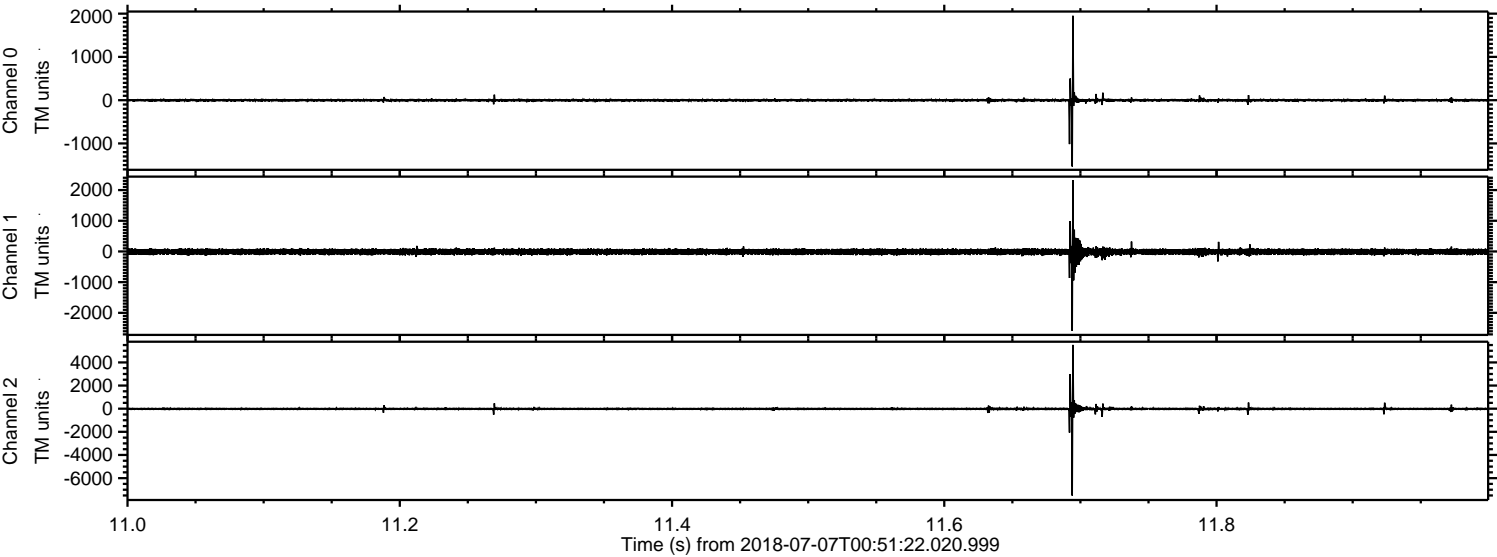



ELMAVAN 3D WAVEFORMS (Measured data sampled at 50 kHz) 51000 packets of 144 samples from 2018-07-07T00:51:22.020.999. Part 144/147

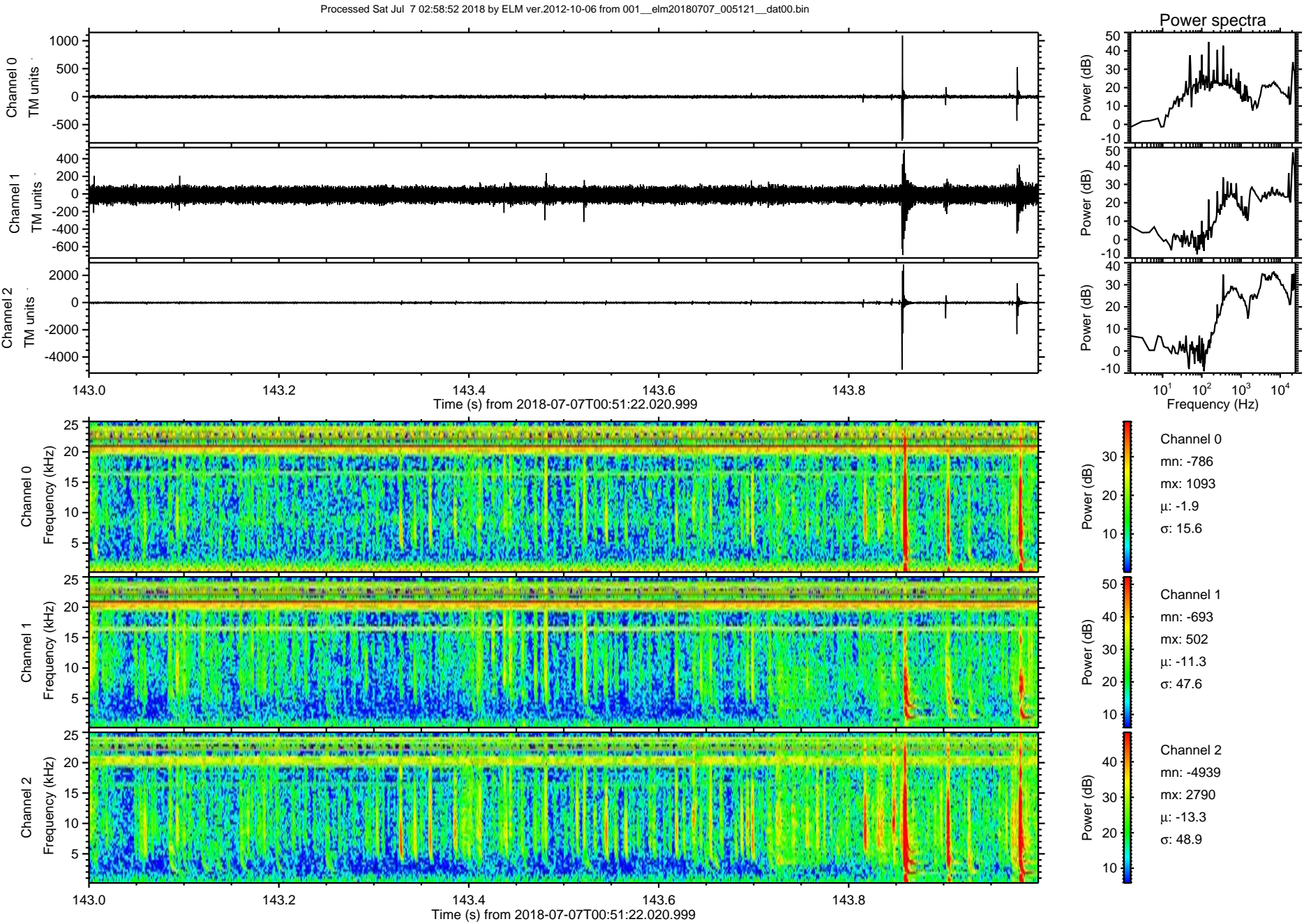



ELMAVAN 3D WAVEFORMS (Measured data sampled at 50 kHz) 51000 packets of 144 samples from 2018-07-07T00:51:22.020.999. Part 101/147

Processed Sat Jul 7 02:58:53 2018 by ELM ver.2012-10-06 from 001\_\_elm20180707\_005121\_\_dat00.bin

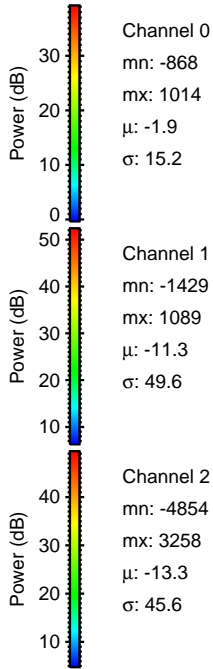
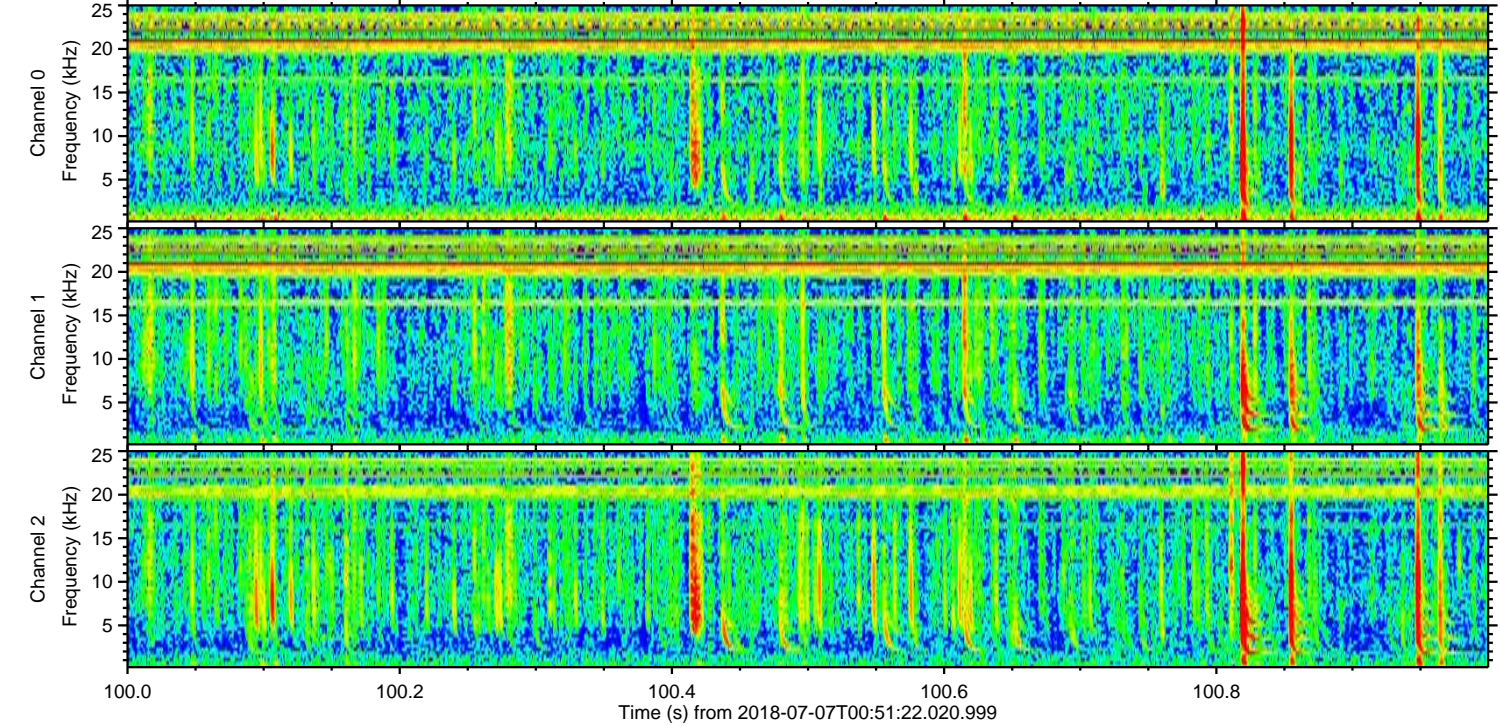
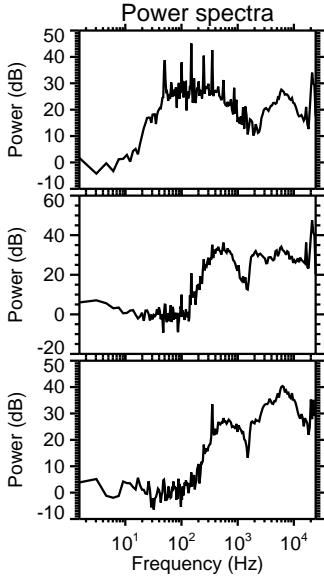
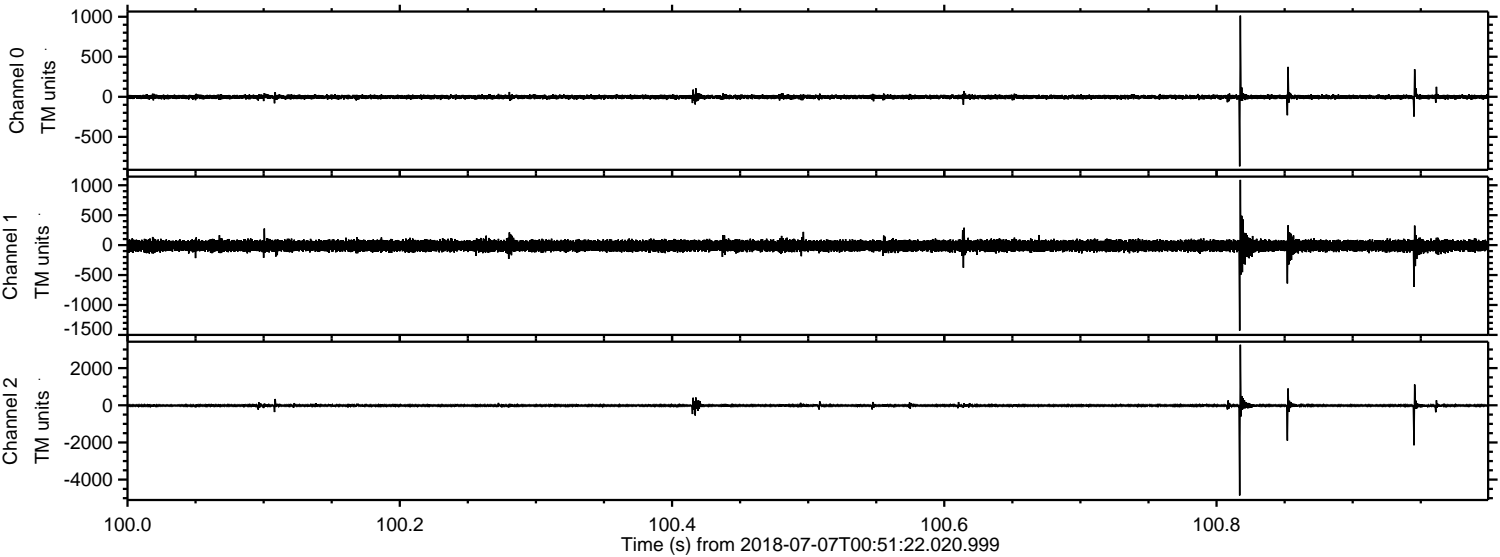



Processed Sat Jul 7 02:58:54 2018 by ELM ver.2012-10-06 from 001\_\_elm20180707\_005121\_\_dat00.bin

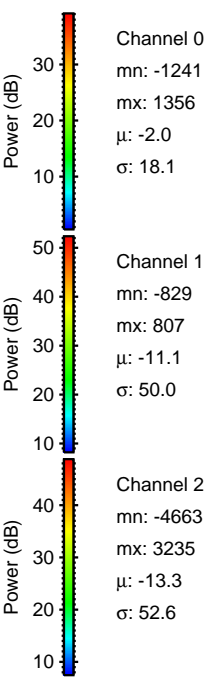
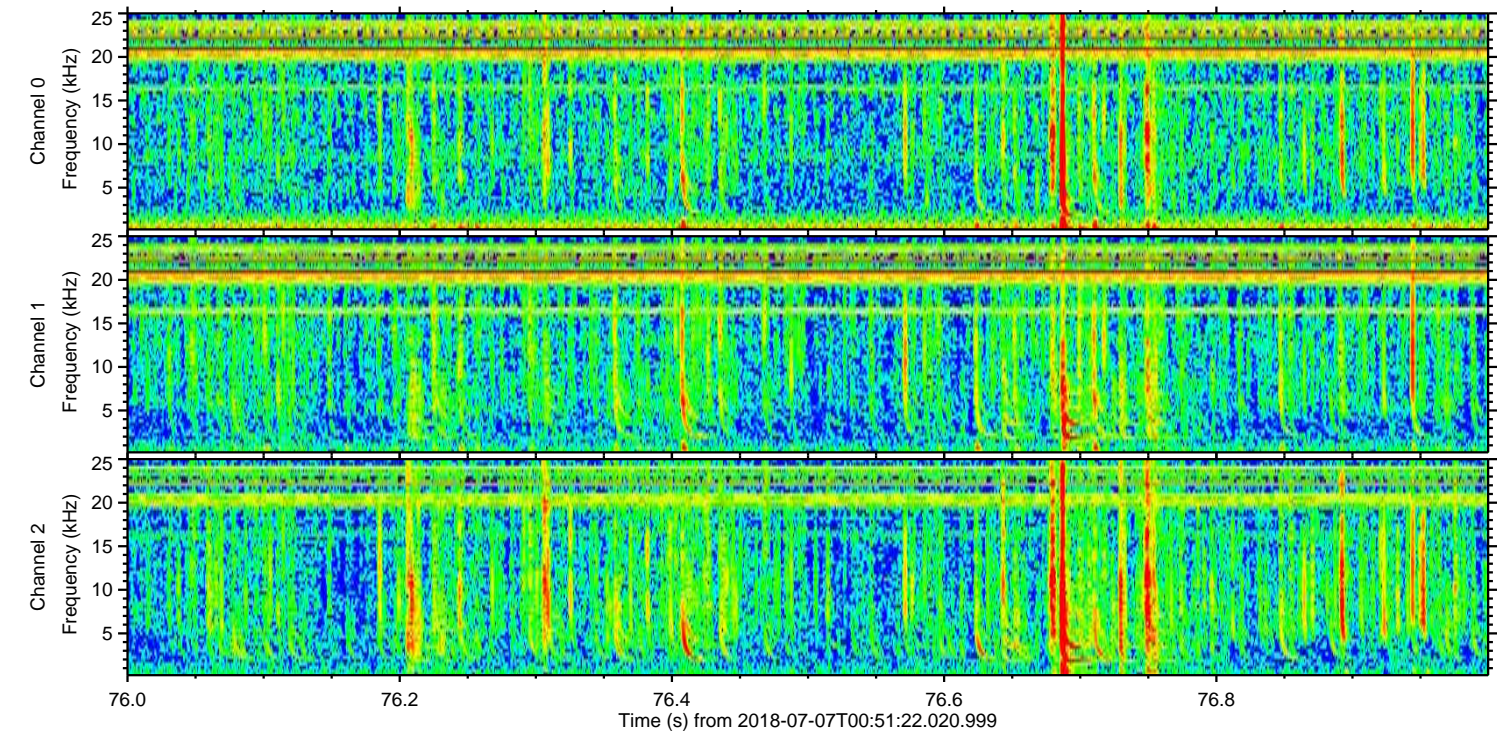
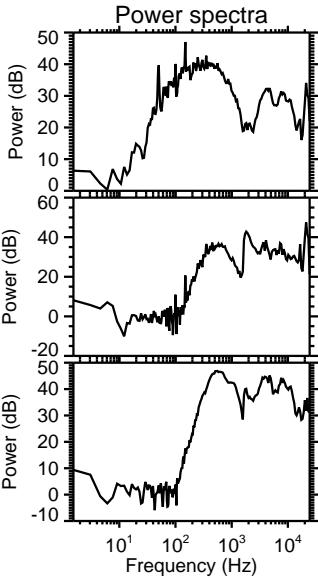
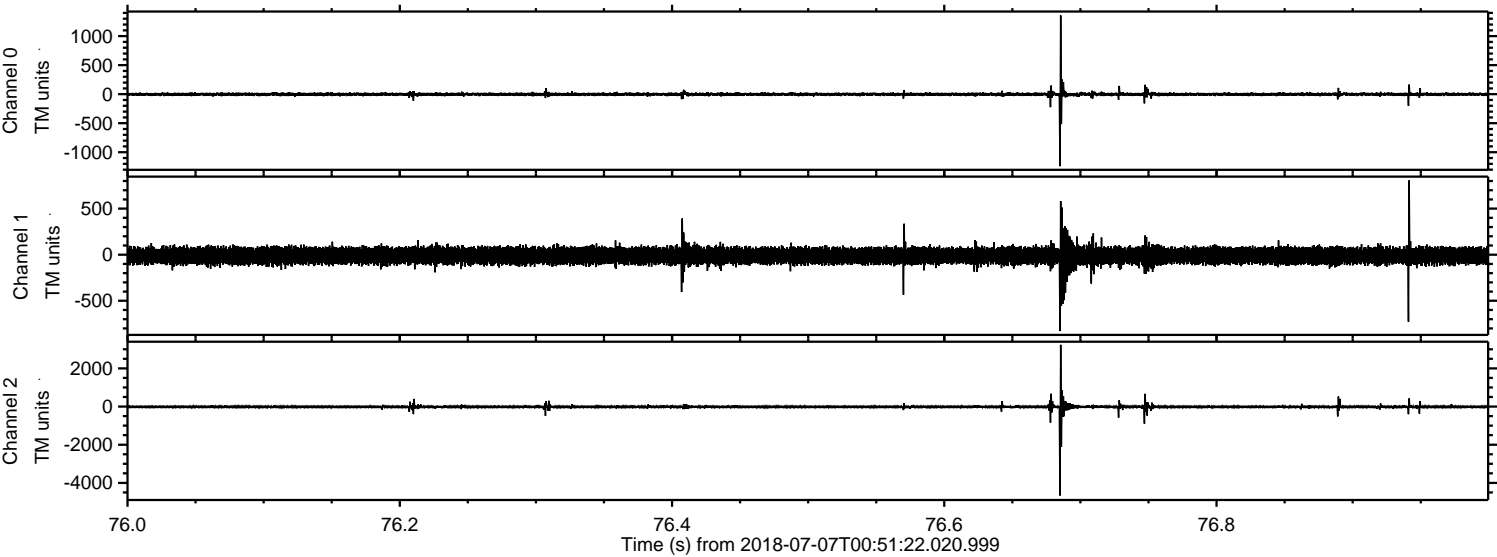



ELMAVAN 3D WAVEFORMS (Measured data sampled at 50 kHz) 51000 packets of 144 samples from 2018-07-07T00:51:22.020.999. Part 145/147

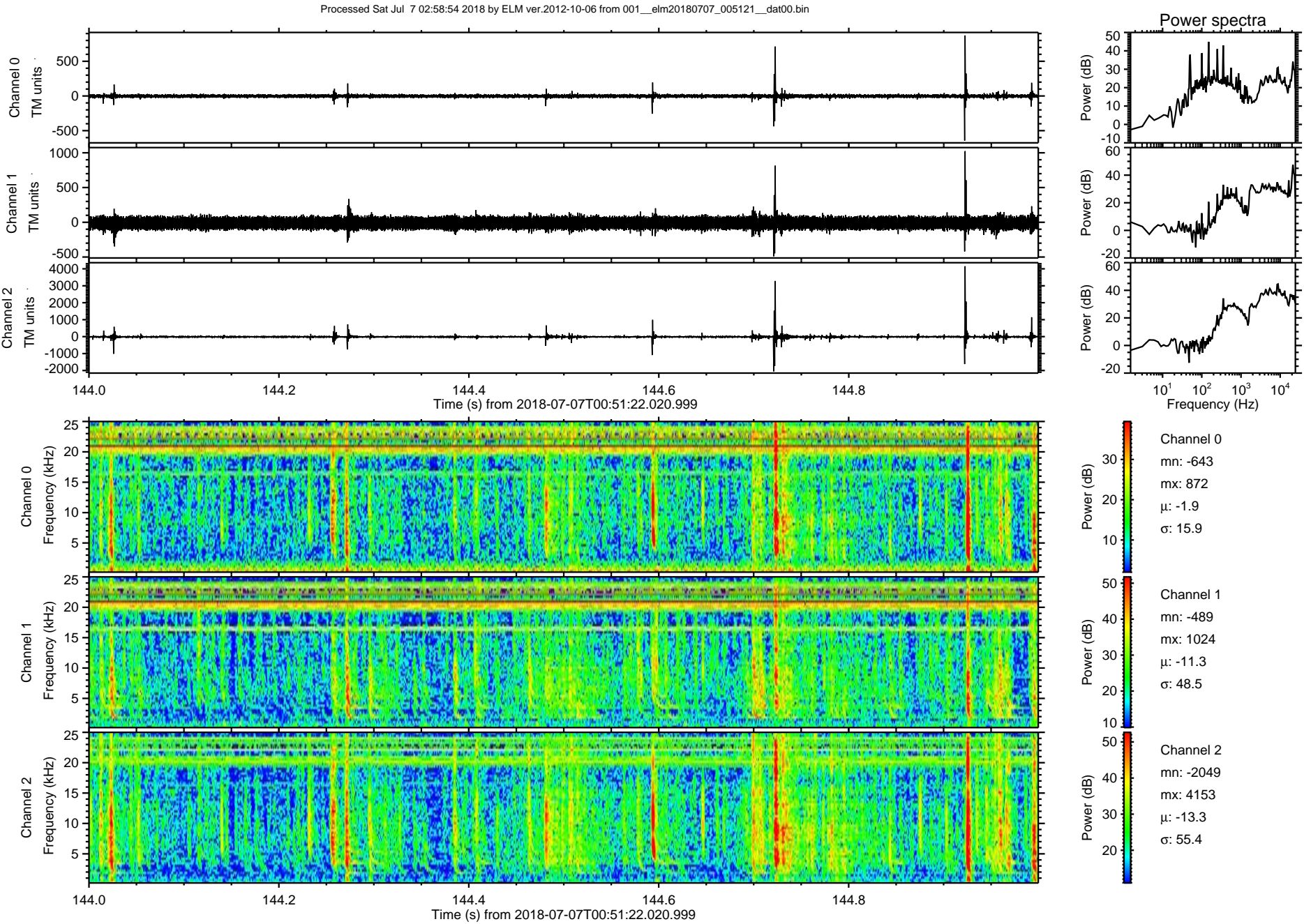



Processed Sat Jul 7 02:58:55 2018 by ELM ver.2012-10-06 from 001\_\_elm20180707\_005121\_\_dat00.bin

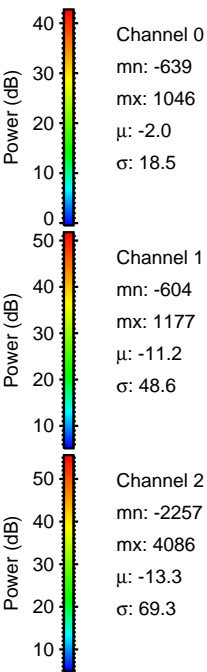
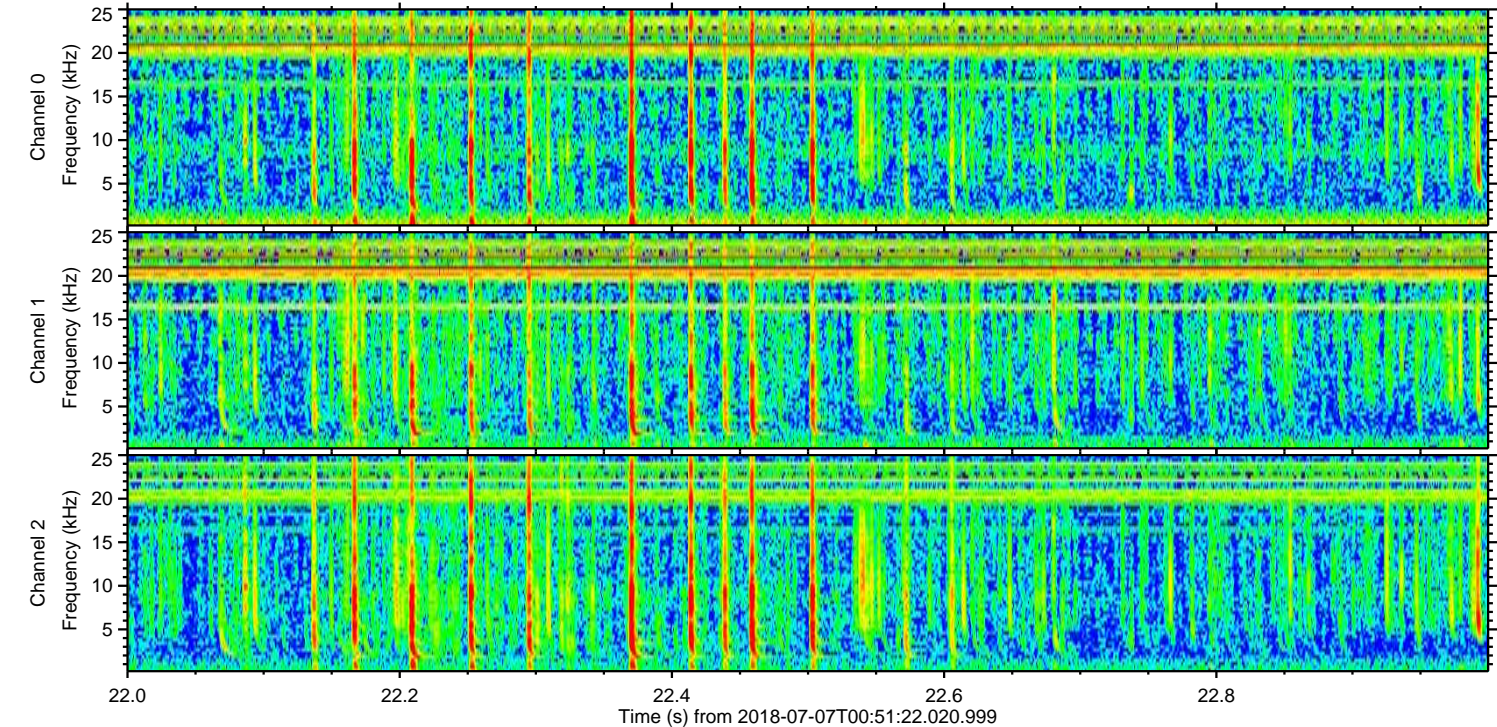
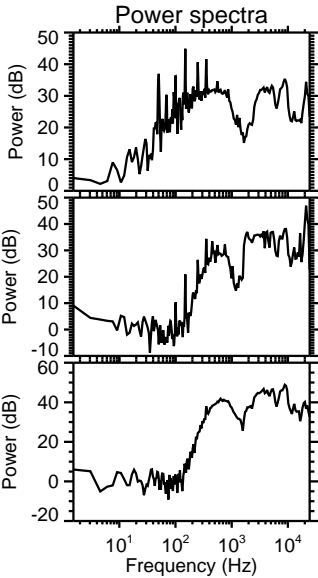
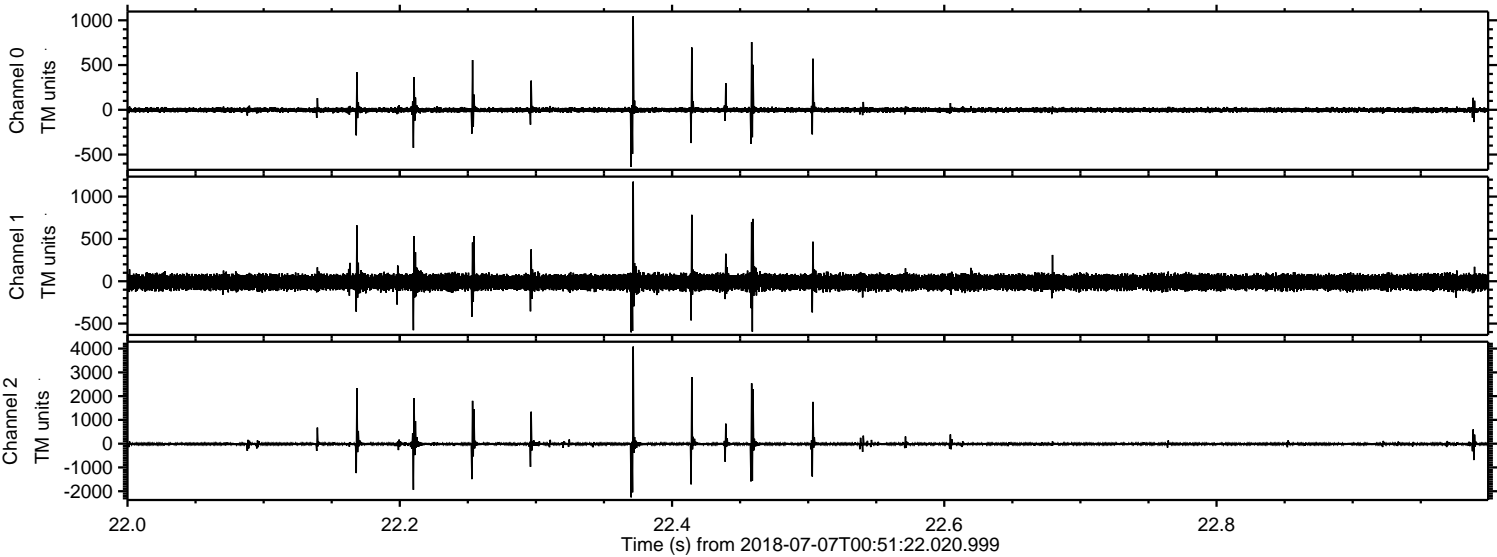

Power spectra

Channel 0

mn: -639  
mx: 1046  
 $\mu$ : -2.0  
 $\sigma$ : 18.5

Channel 1

mn: -604  
mx: 1177  
 $\mu$ : -11.2  
 $\sigma$ : 48.6

Channel 2

mn: -2257  
mx: 4086  
 $\mu$ : -13.3  
 $\sigma$ : 69.3



Processed Sat Jul 7 02:58:56 2018 by ELM ver.2012-10-06 from 001\_\_elm20180707\_005121\_\_dat00.bin

