

ELMAVAN 3D WAVEFORMS (Measured data sampled at 50 kHz) 51000 packets of 144 samples from 2018-07-06T22:41:16.500.999.

Processed Sat Jul 7 00:49:23 2018 by ELM ver.2012-10-06 from 001__elm20180706_224115__dat00.bin

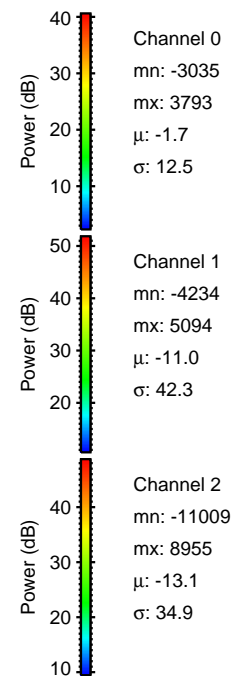
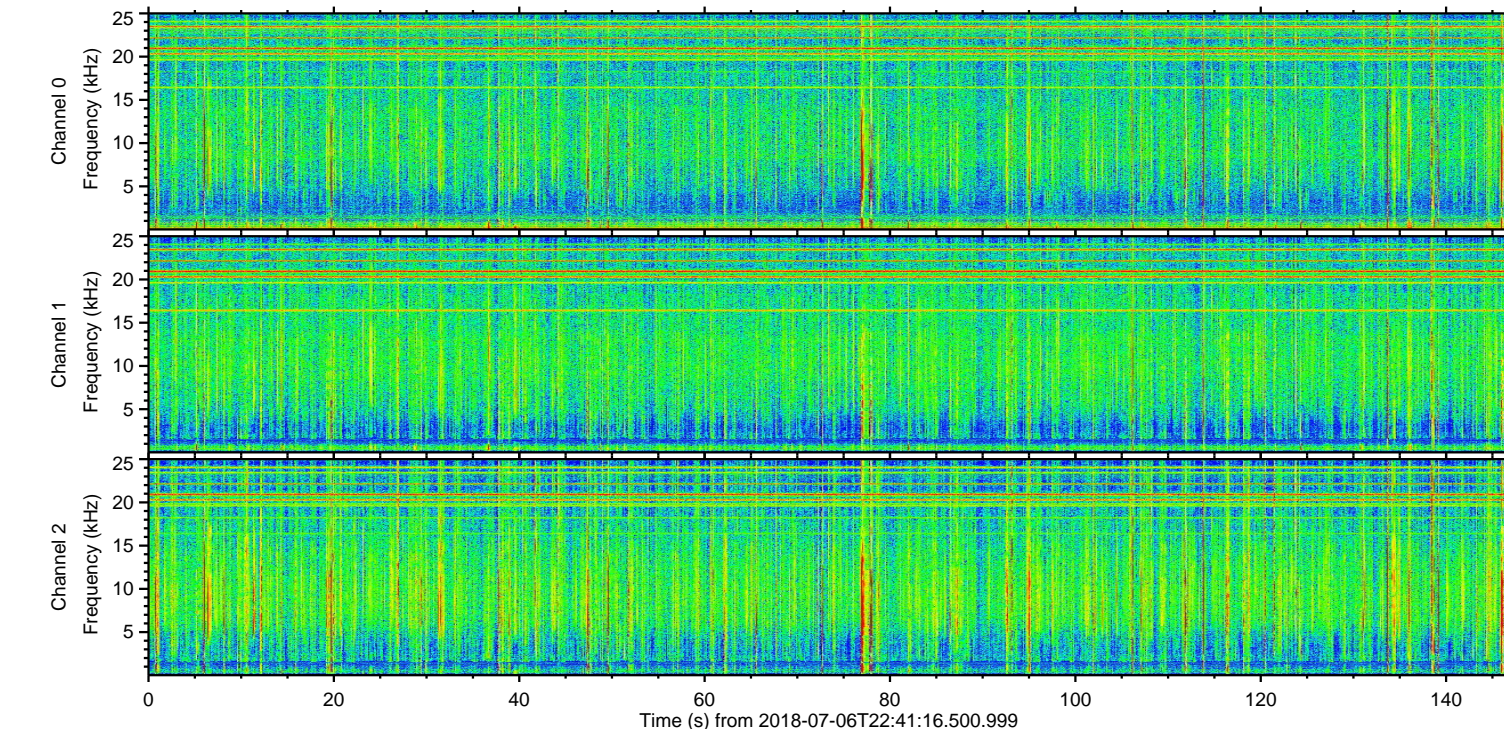
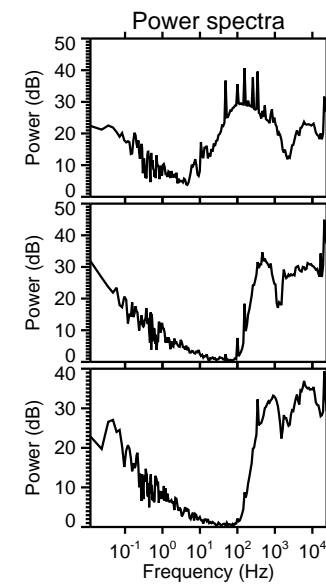
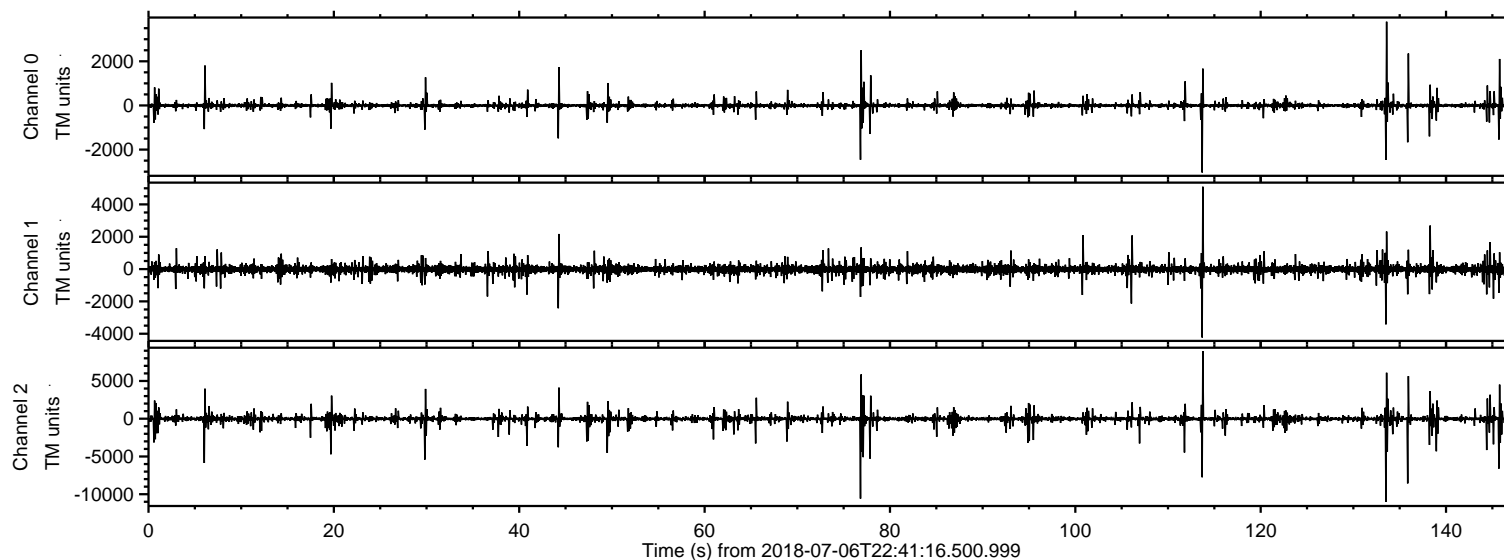

ELMAVAN 3D WAVEFORMS (Measured data sampled at 50 kHz) 51000 packets of 144 samples from 2018-07-06T22:41:16.500.999. Part 134/147

Processed Sat Jul 7 00:49:30 2018 by ELM ver.2012-10-06 from 001__elm20180706_224115__dat00.bin

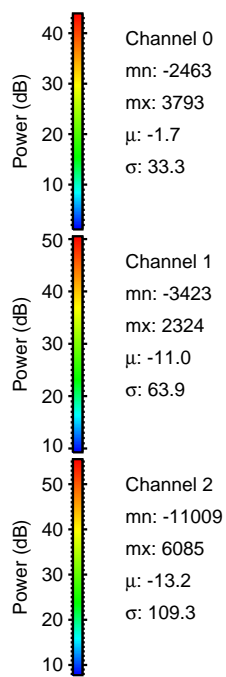
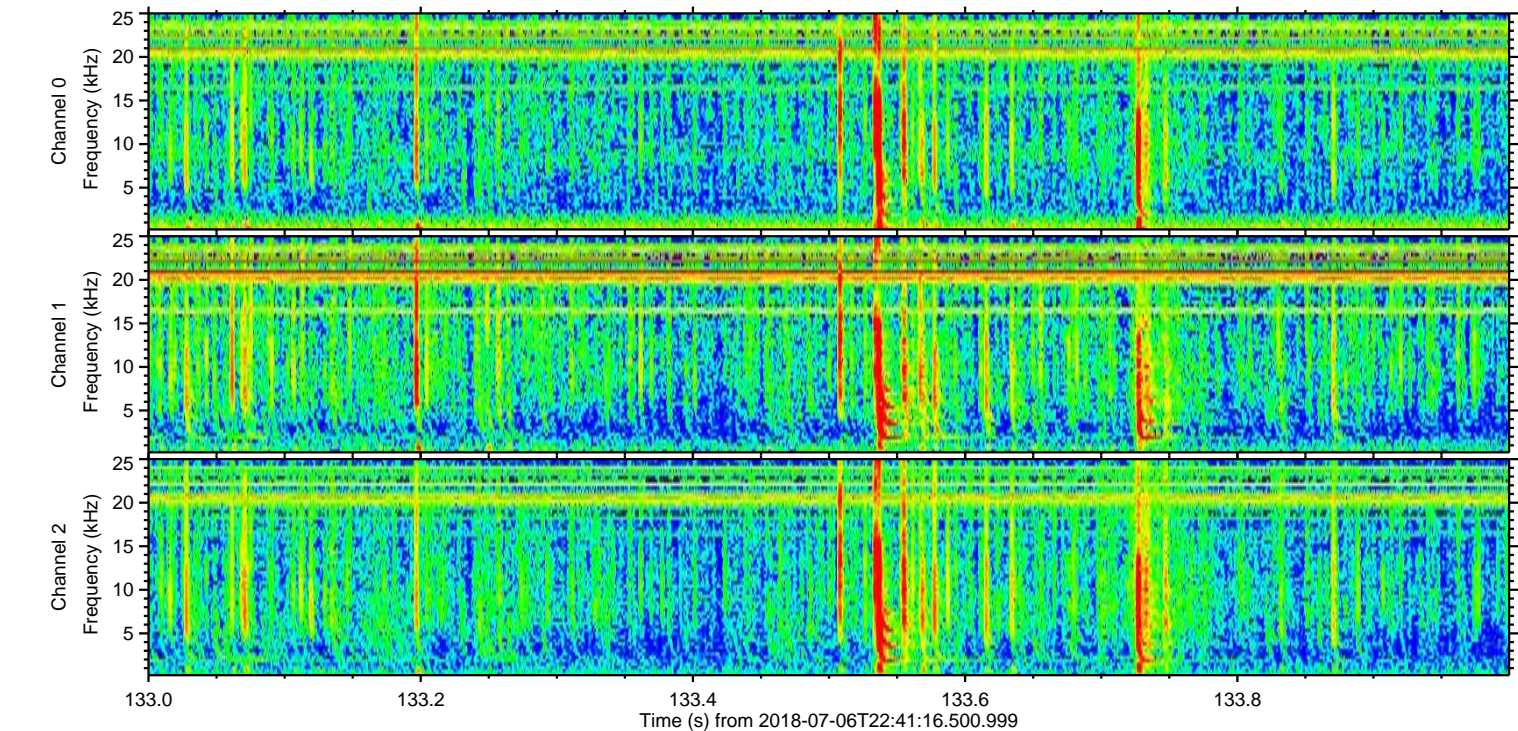
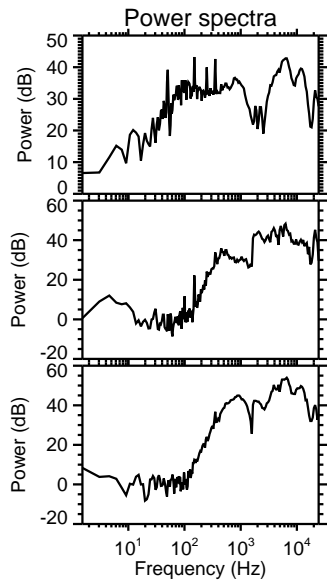
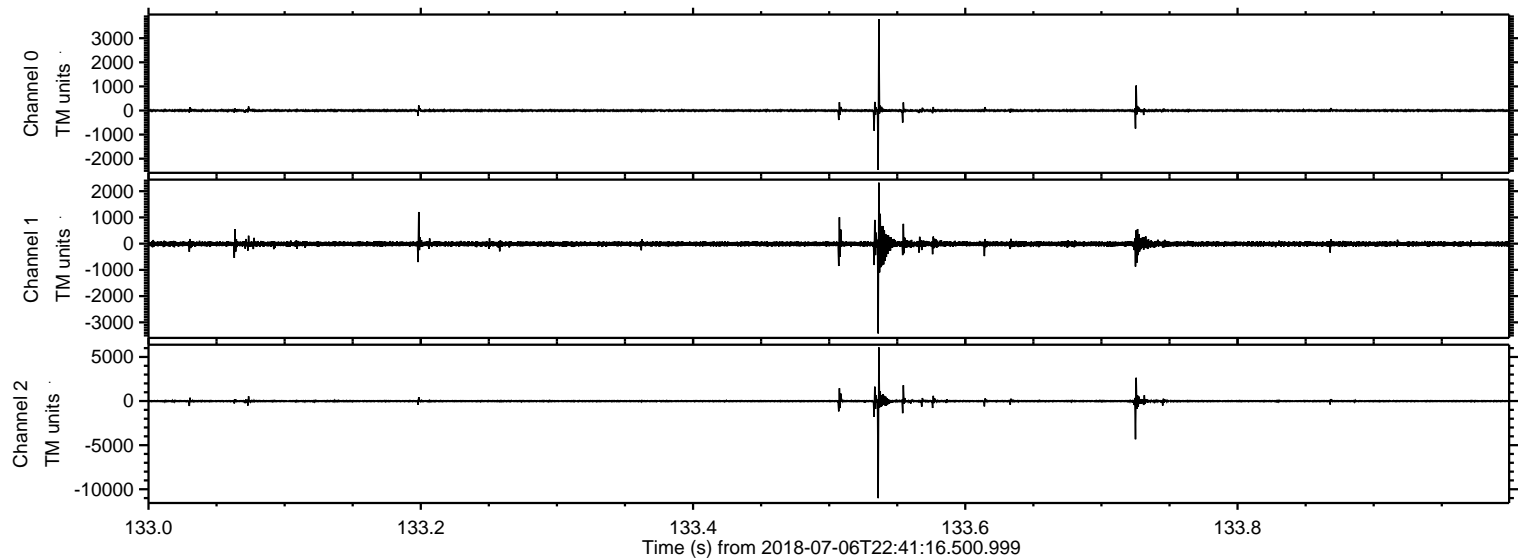

Processed Sat Jul 7 00:49:31 2018 by ELM ver.2012-10-06 from 001__elm20180706_224115__dat00.bin

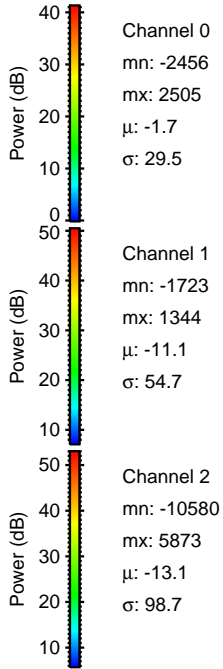
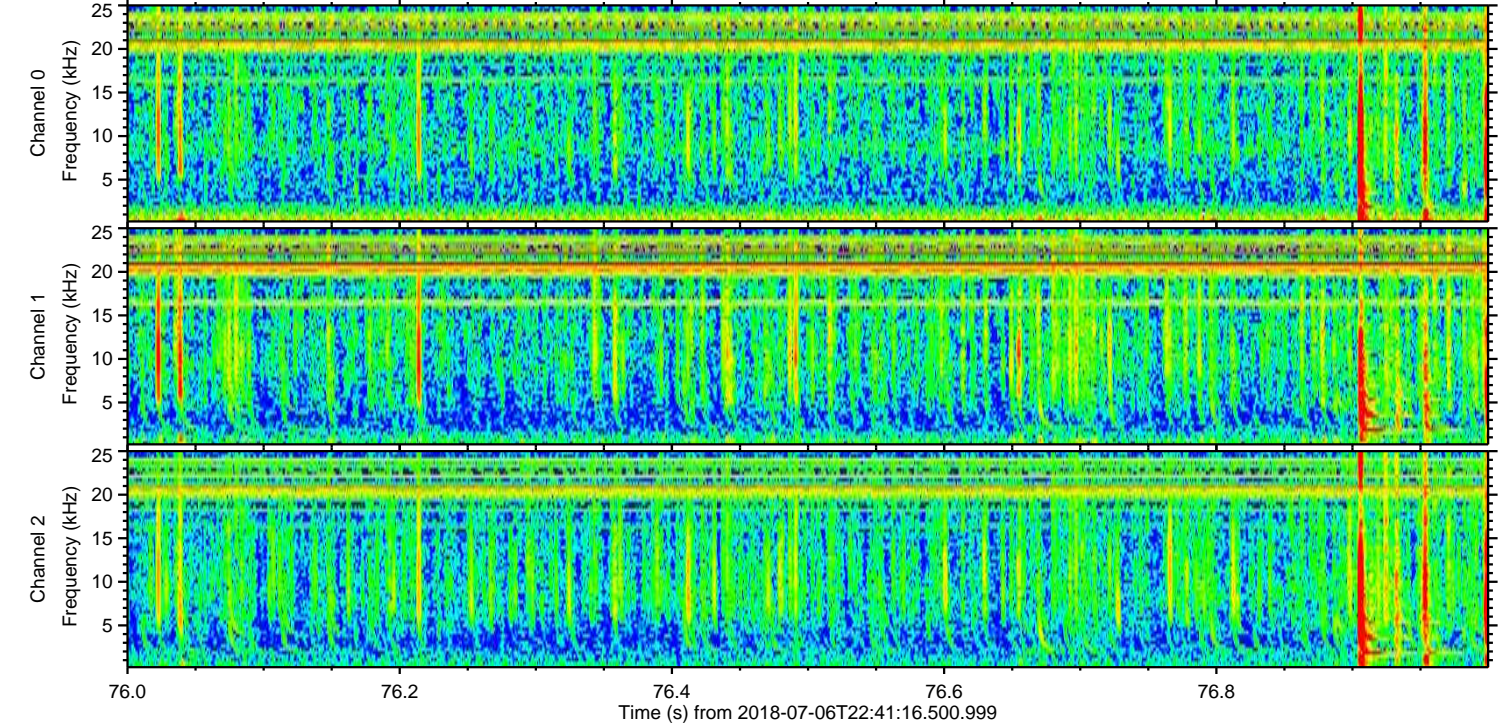
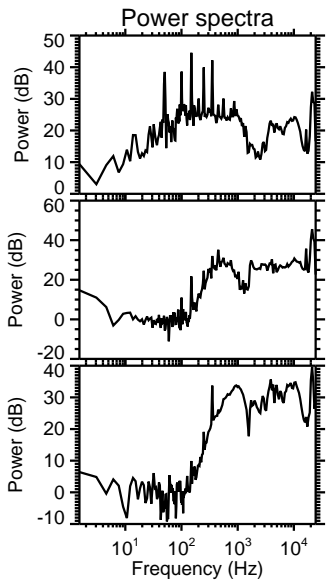
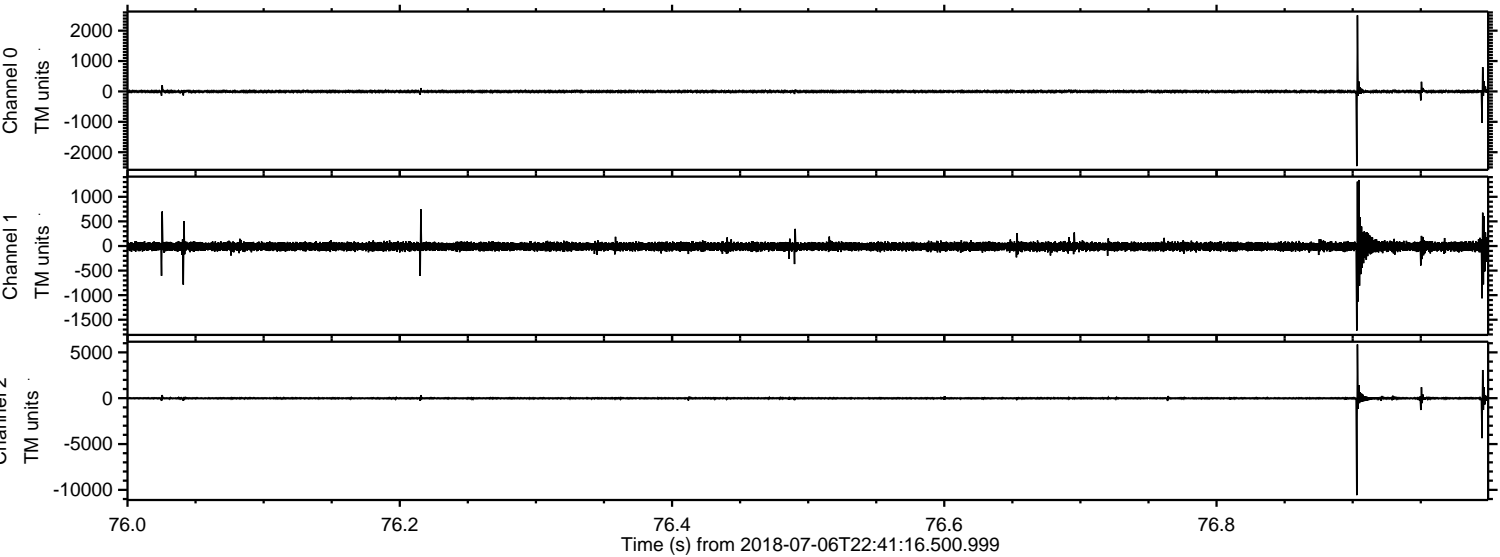

ELMAVAN 3D WAVEFORMS (Measured data sampled at 50 kHz) 51000 packets of 144 samples from 2018-07-06T22:41:16.500.999. Part 114/147

Processed Sat Jul 7 00:49:31 2018 by ELM ver.2012-10-06 from 001__elm20180706_224115__dat00.bin

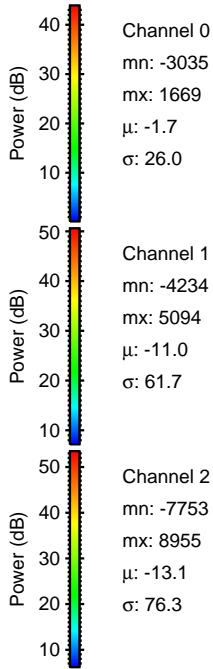
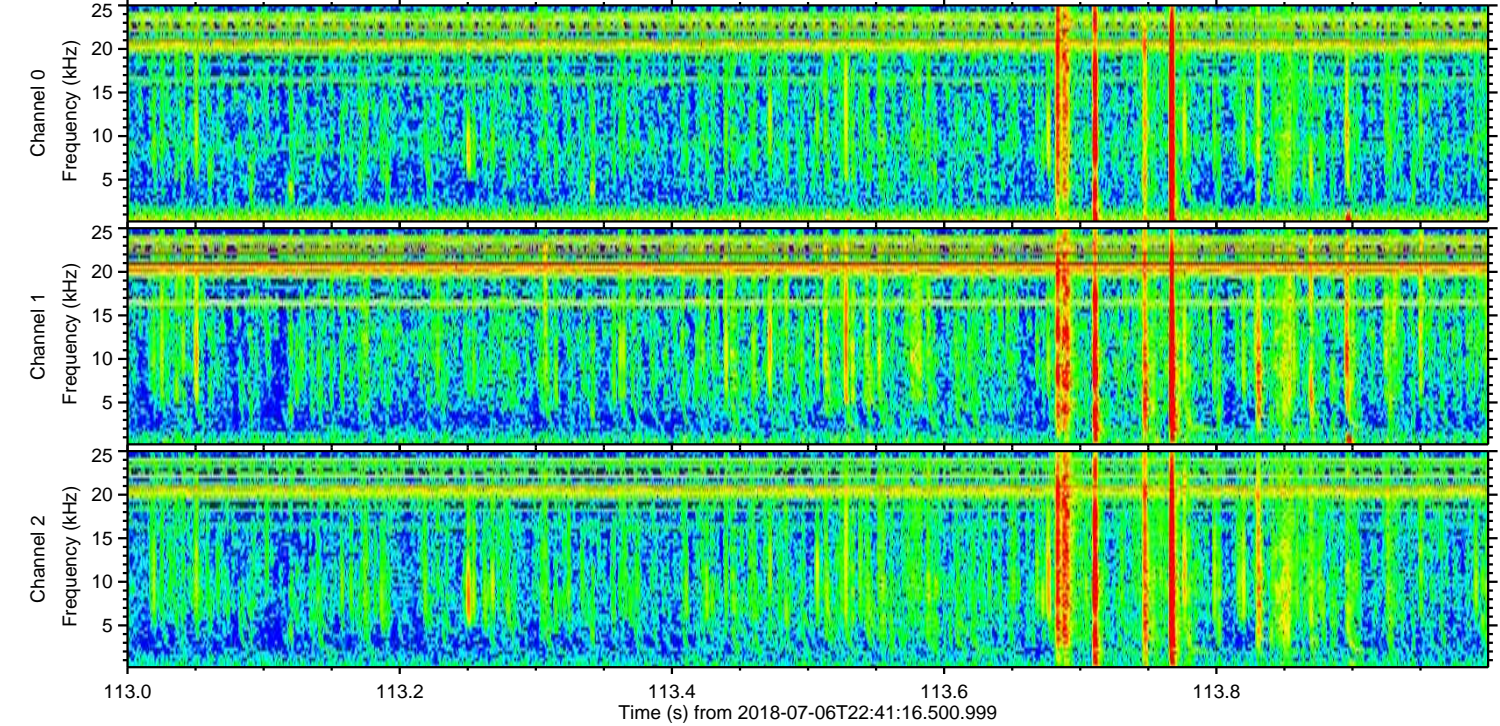
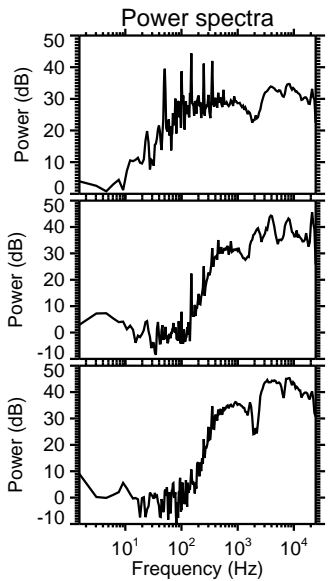
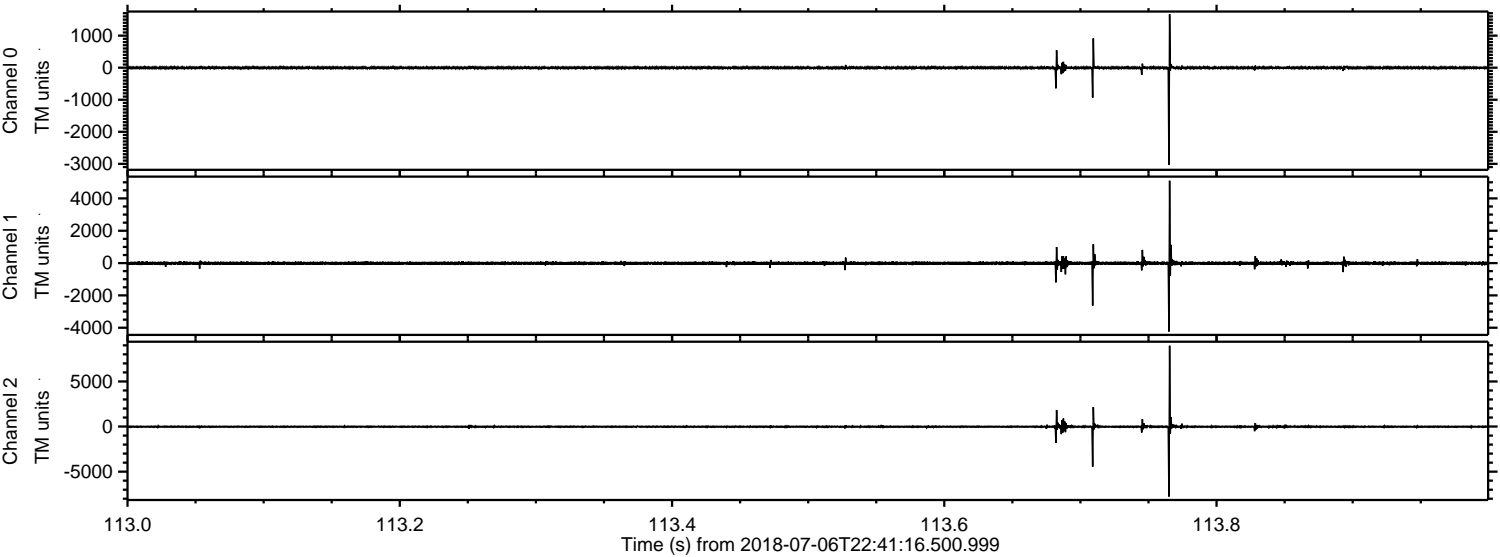

ELMAVAN 3D WAVEFORMS (Measured data sampled at 50 kHz) 51000 packets of 144 samples from 2018-07-06T22:41:16.500.999. Part 136/147

Processed Sat Jul 7 00:49:32 2018 by ELM ver.2012-10-06 from 001__elm20180706_224115__dat00.bin

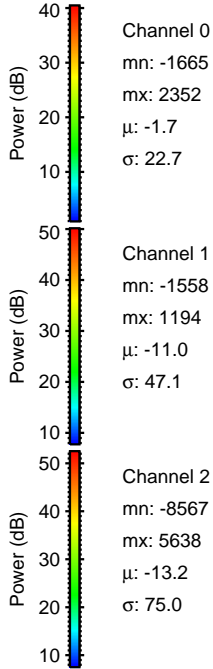
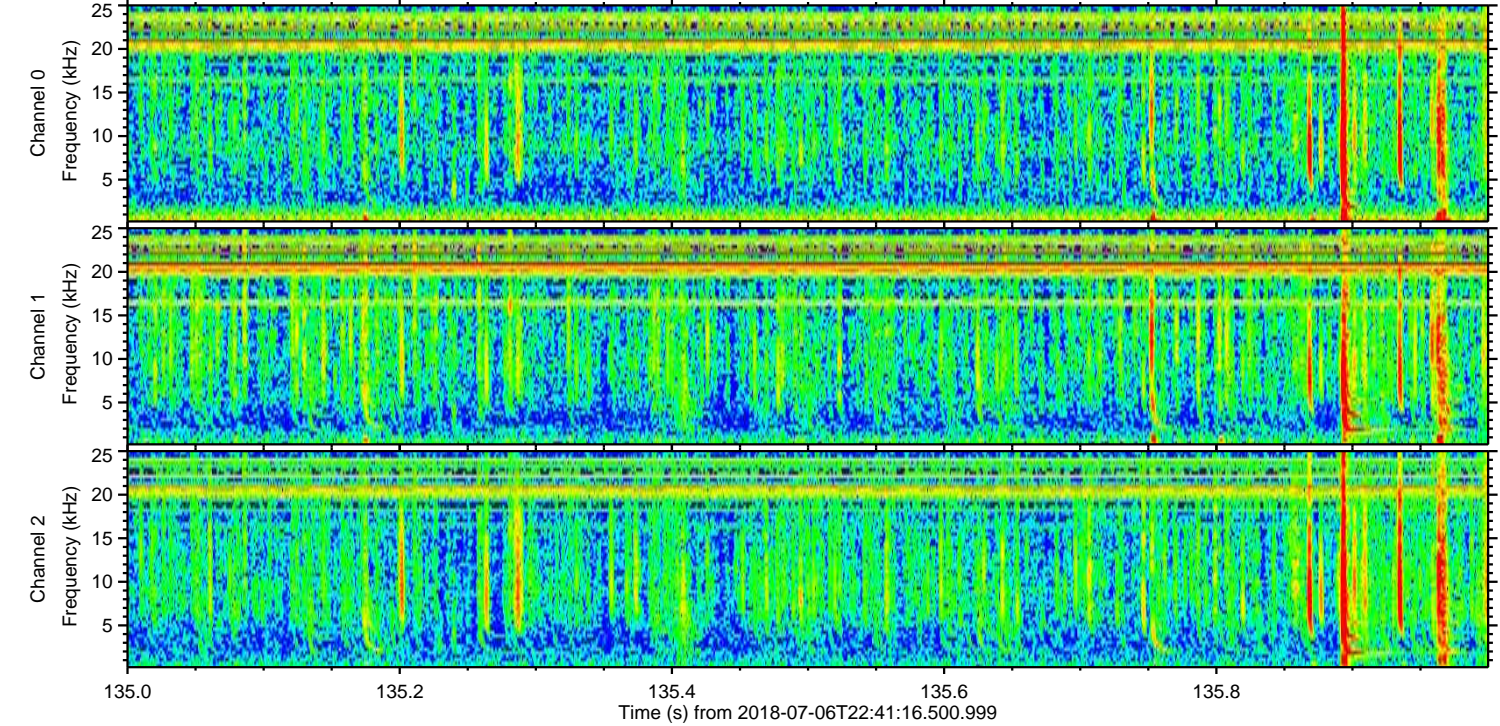
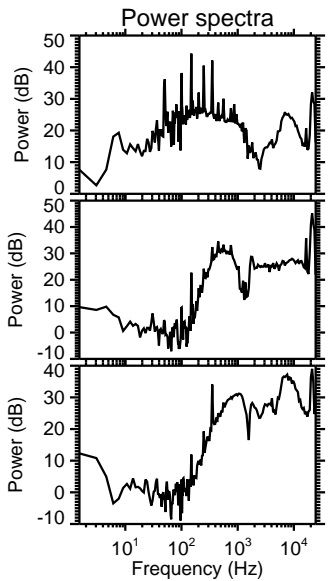
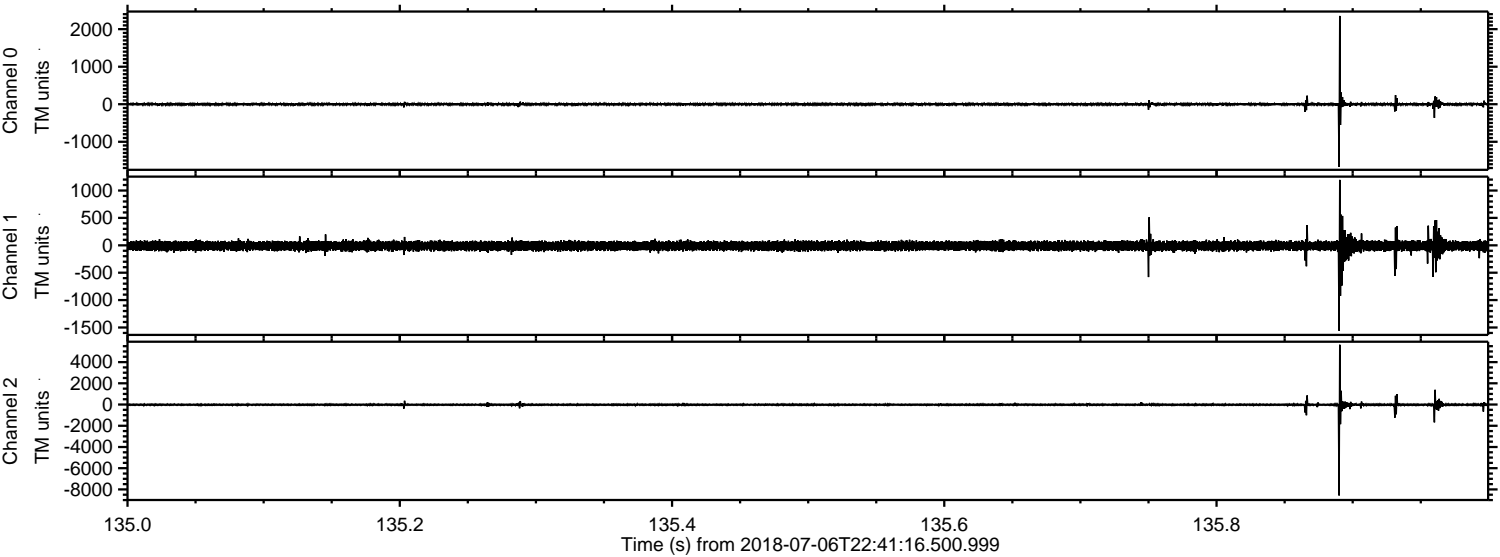

ELMAVAN 3D WAVEFORMS (Measured data sampled at 50 kHz) 51000 packets of 144 samples from 2018-07-06T22:41:16.500.999. Part 146/147

Processed Sat Jul 7 00:49:33 2018 by ELM ver.2012-10-06 from 001__elm20180706_224115__dat00.bin

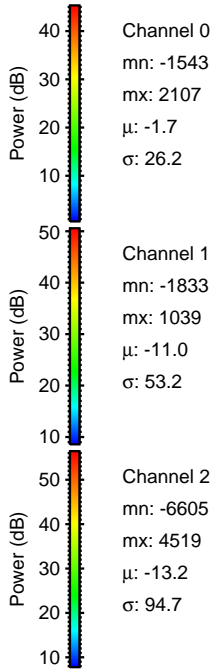
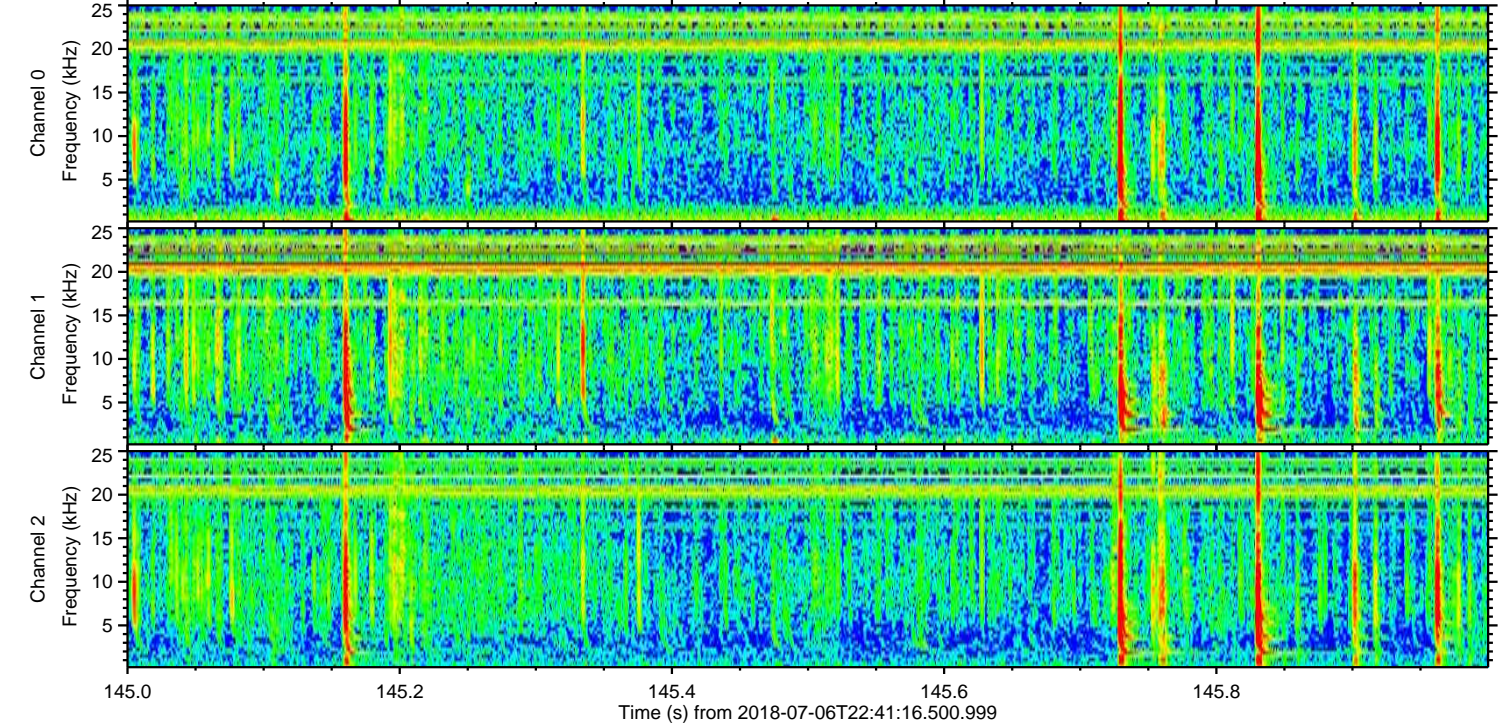
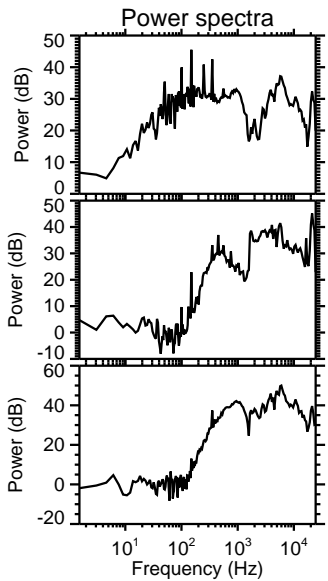
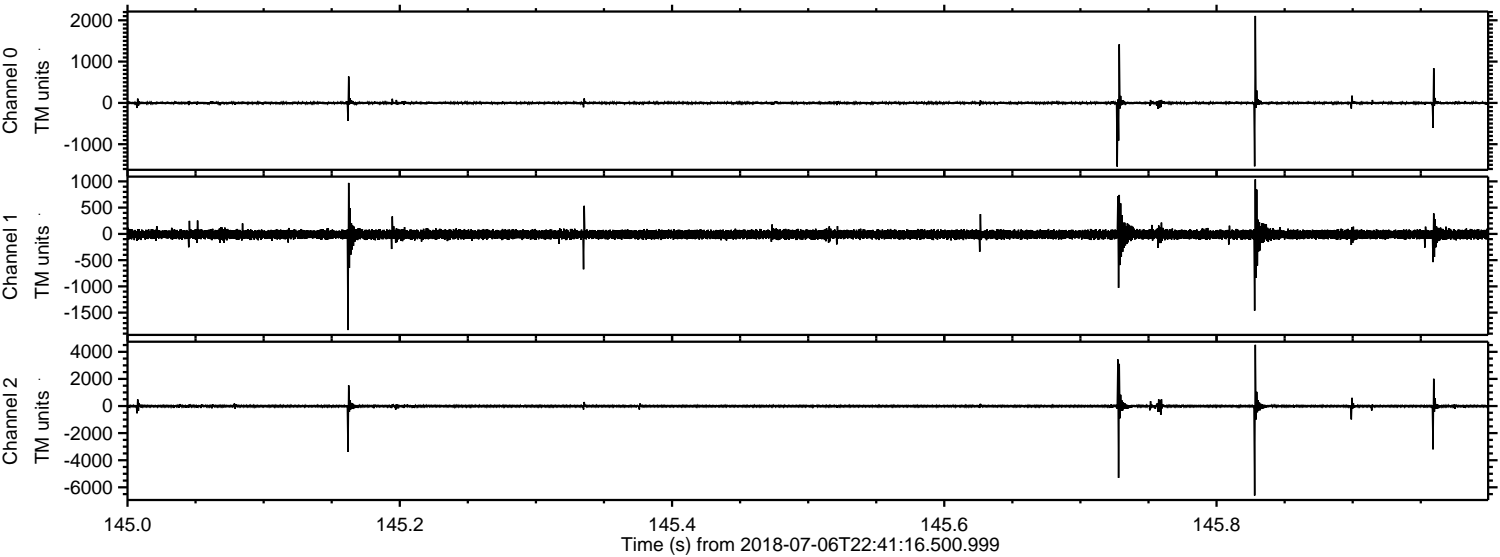

Processed Sat Jul 7 00:49:34 2018 by ELM ver.2012-10-06 from 001__elm20180706_224115__dat00.bin

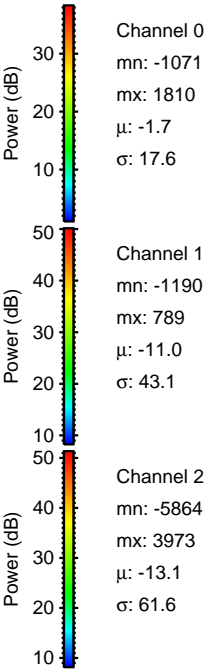
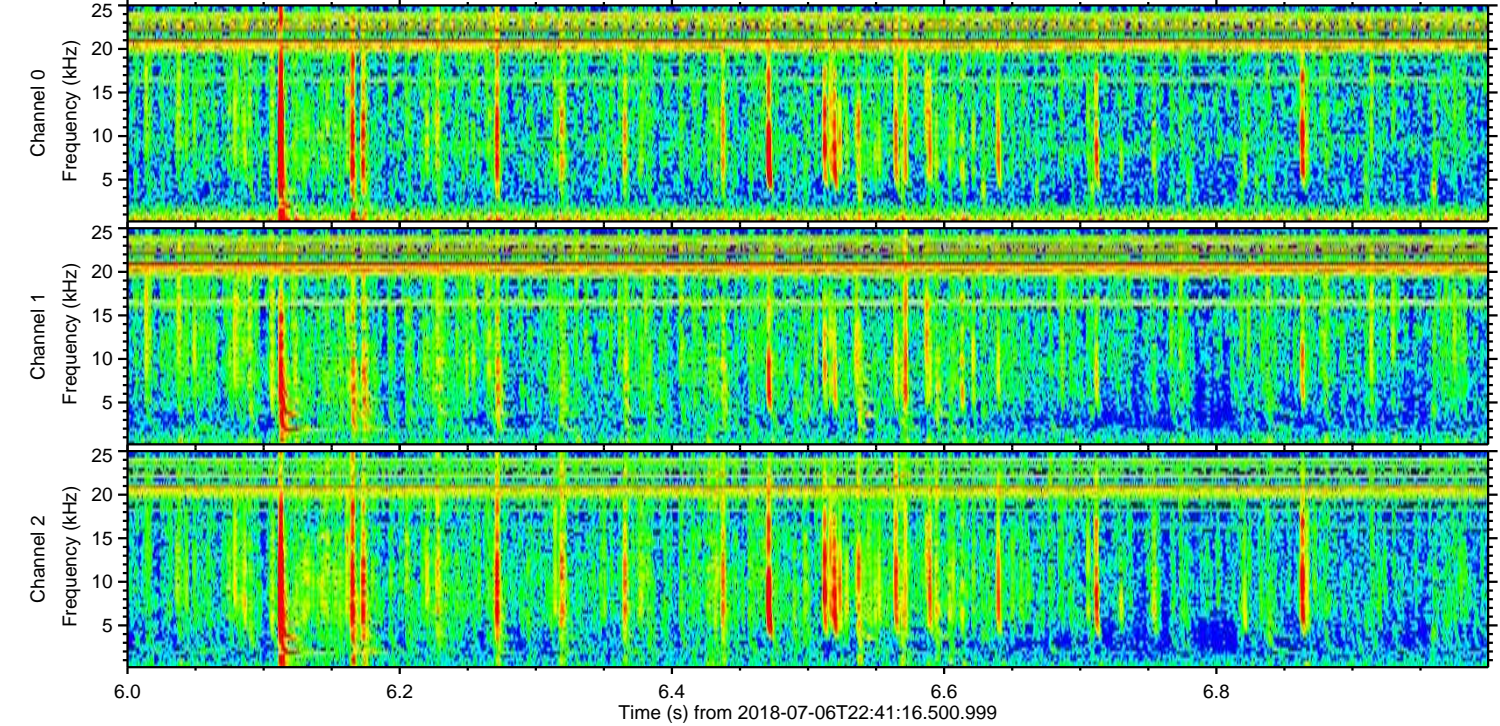
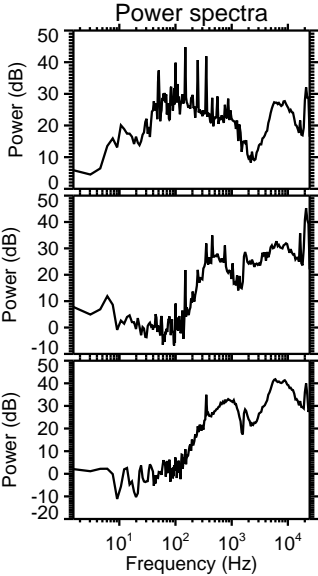
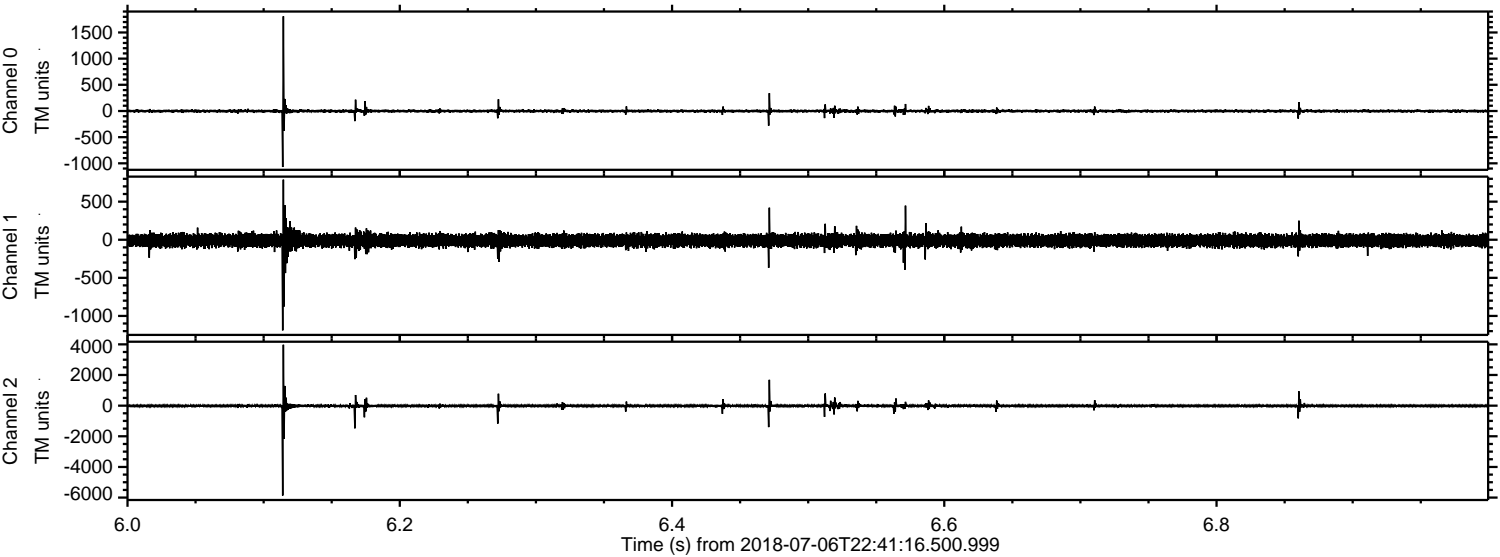

Processed Sat Jul 7 00:49:35 2018 by ELM ver.2012-10-06 from 001__elm20180706_224115__dat00.bin

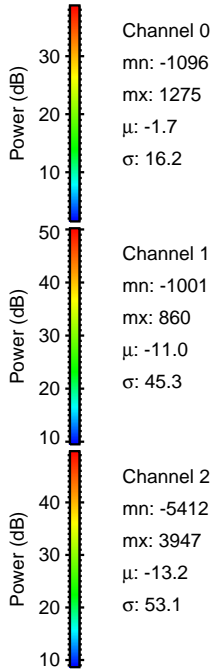
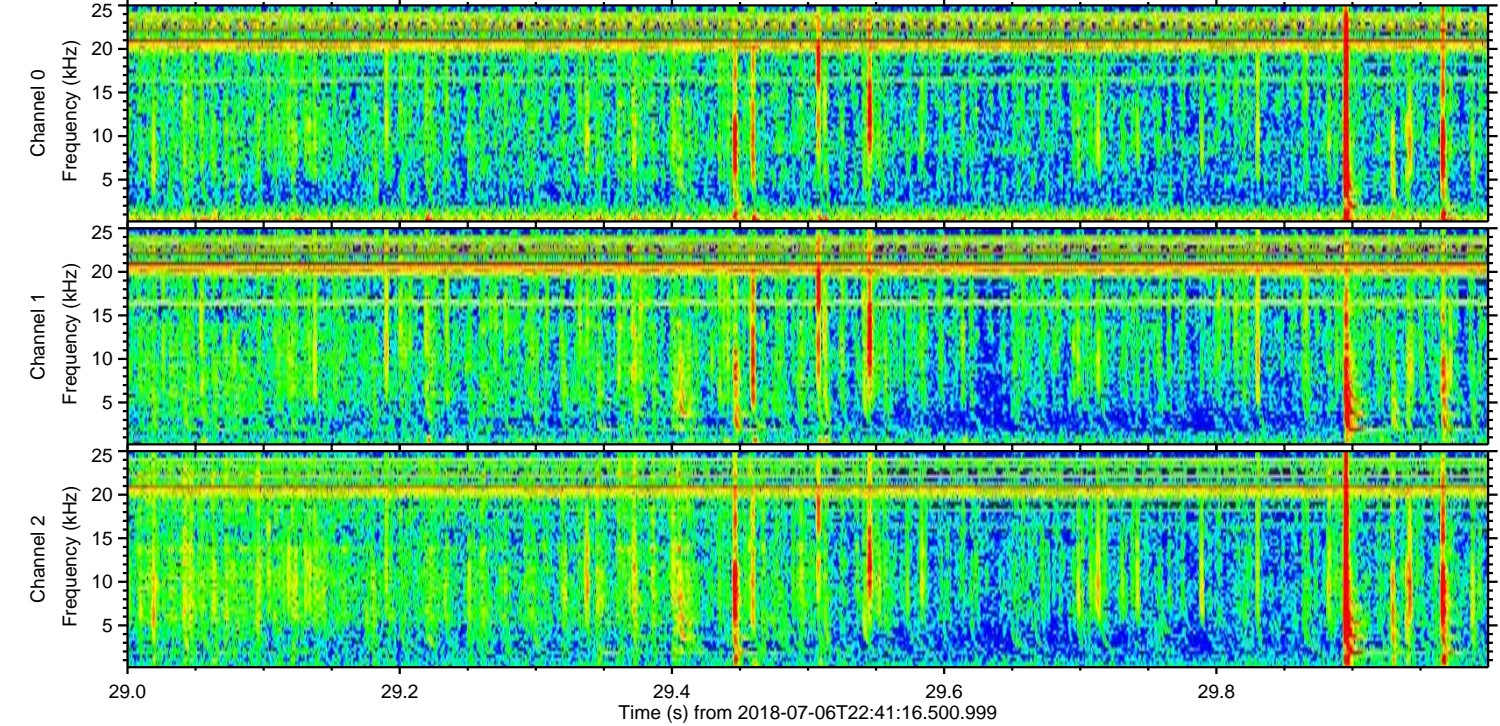
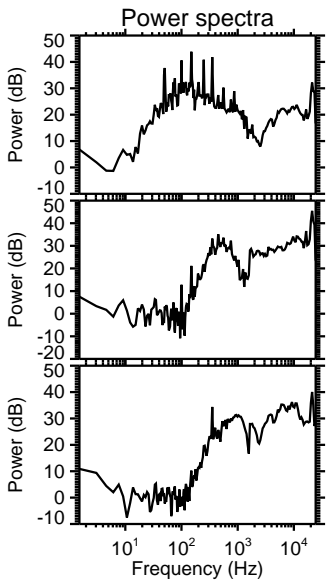
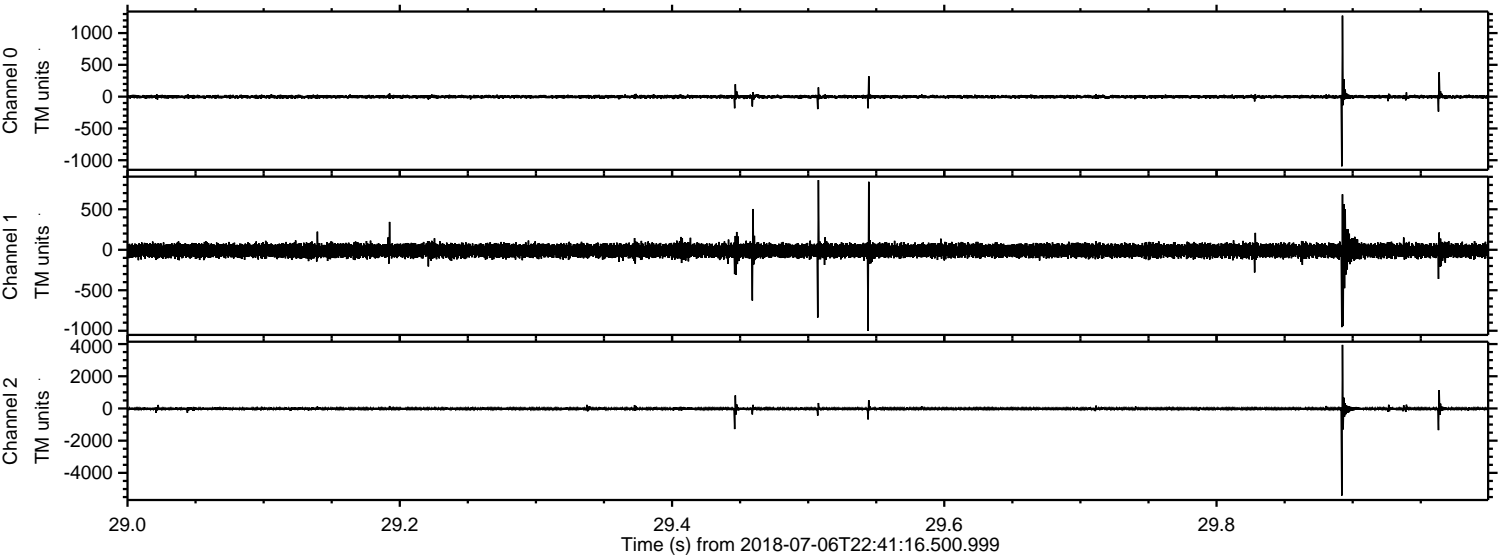

Channel 0
mn: -1096
mx: 1275
 μ : -1.7
 σ : 16.2

Channel 1
mn: -1001
mx: 860
 μ : -11.0
 σ : 45.3

Channel 2
mn: -5412
mx: 3947
 μ : -13.2
 σ : 53.1

Processed Sat Jul 7 00:49:35 2018 by ELM ver.2012-10-06 from 001__elm20180706_224115__dat00.bin

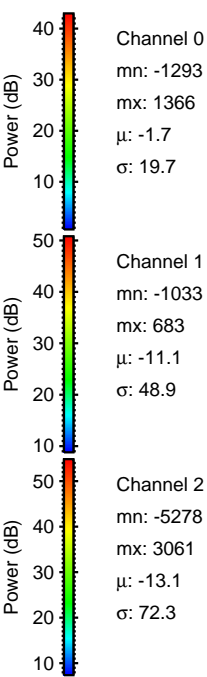
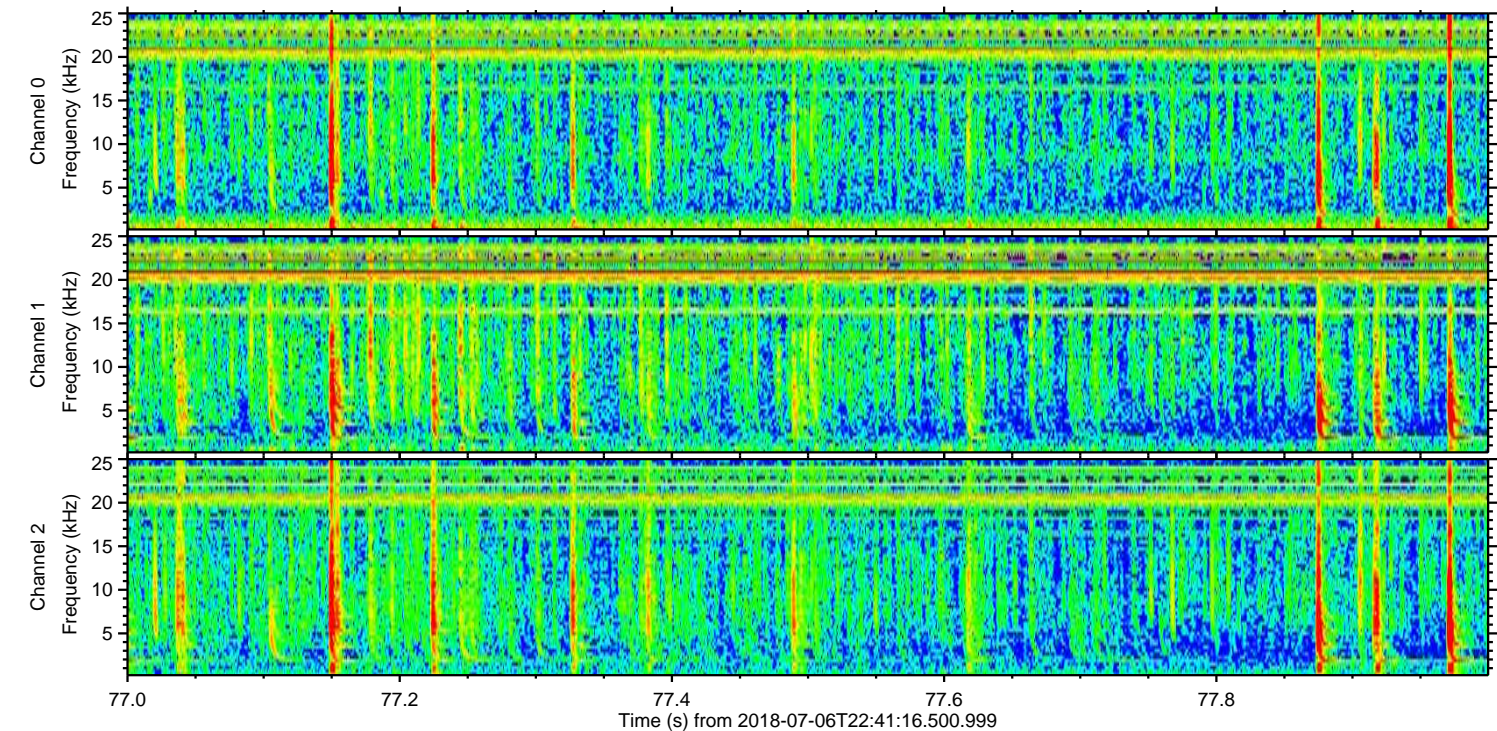
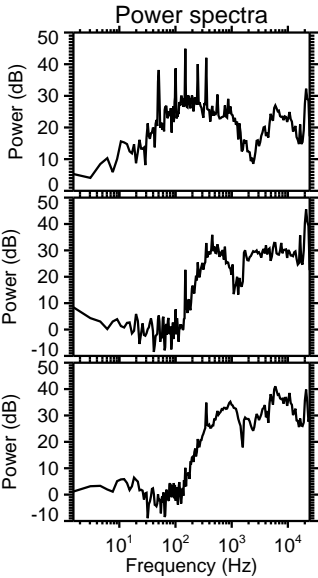
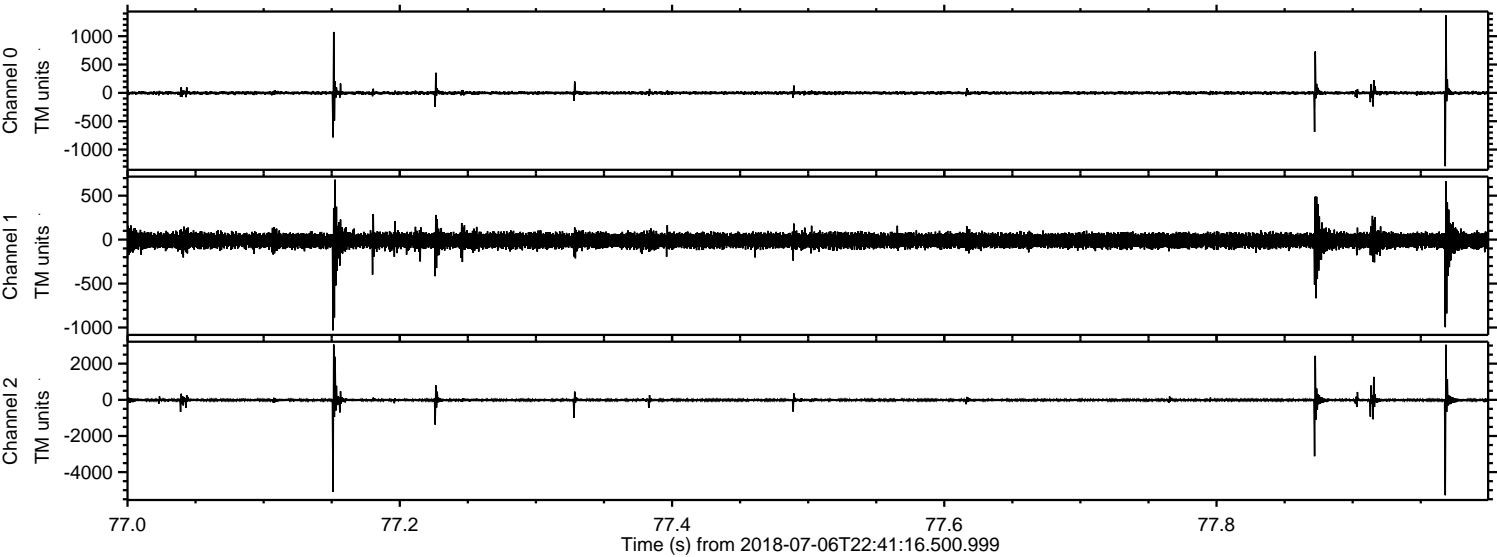

Processed Sat Jul 7 00:49:36 2018 by ELM ver.2012-10-06 from 001__elm20180706_224115__dat00.bin

