

ELMAVAN 3D WAVEFORMS (Measured data sampled at 50 kHz) 51000 packets of 144 samples from 2018-07-06T19:26:08.250.999.

Processed Fri Jul 6 21:33:42 2018 by ELM ver.2012-10-06 from 001__elm20180706_192607__dat00.bin

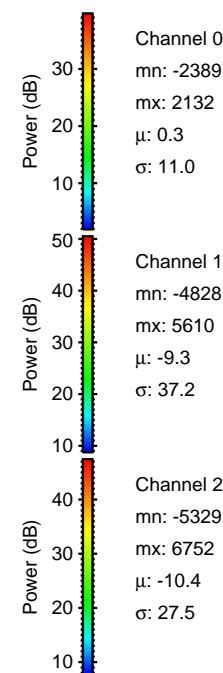

Processed Fri Jul 6 21:33:48 2018 by ELM ver.2012-10-06 from 001__elm20180706_192607__dat00.bin

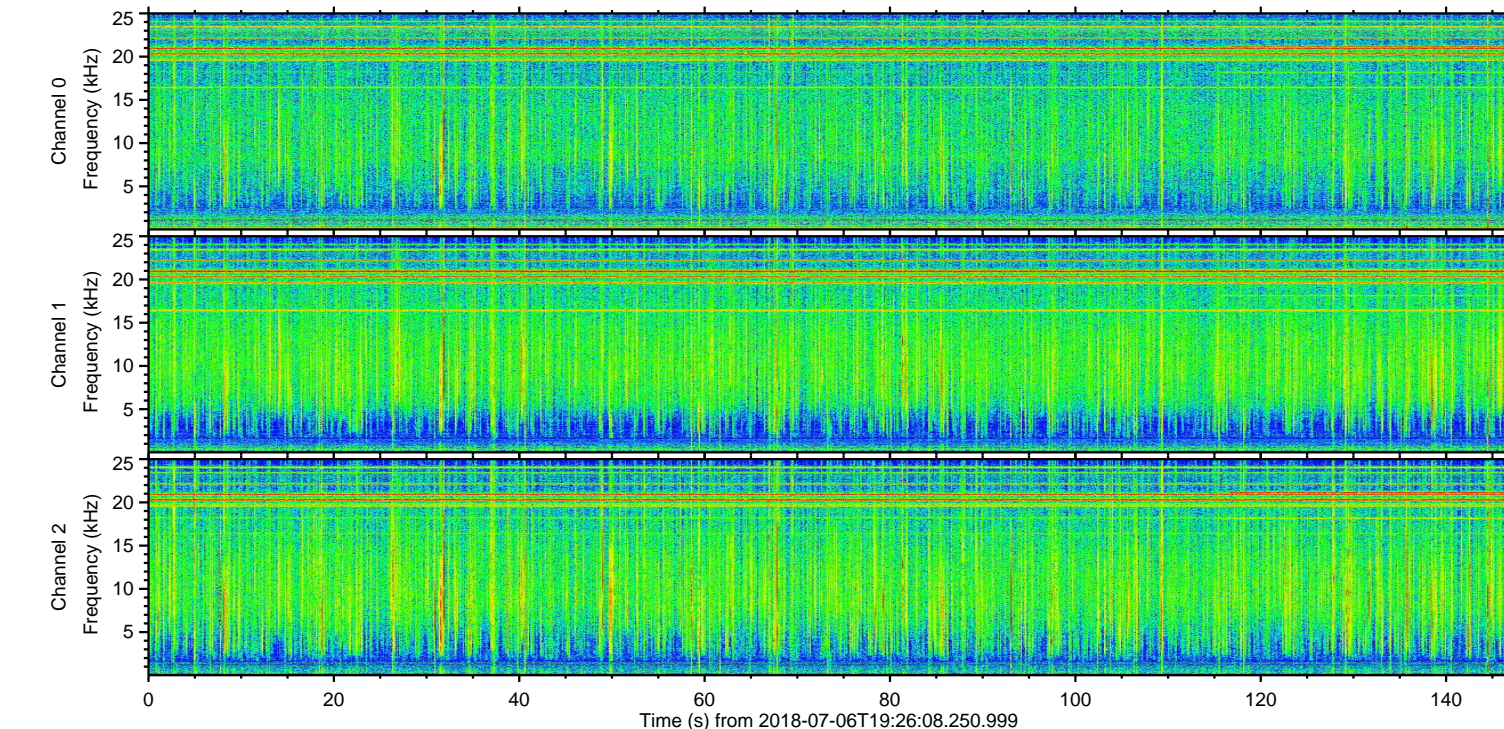
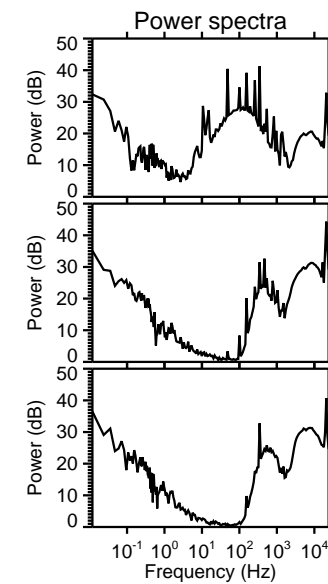
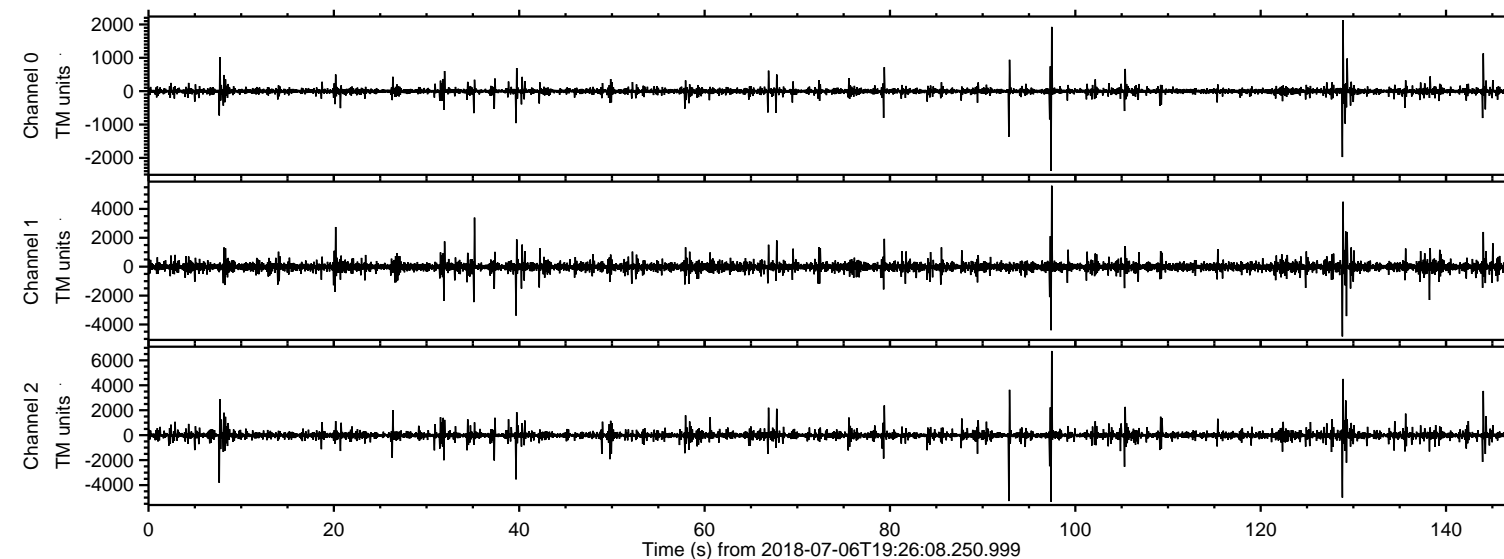
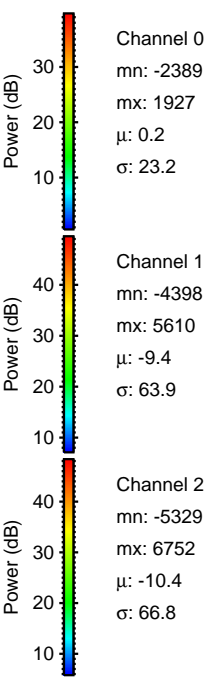
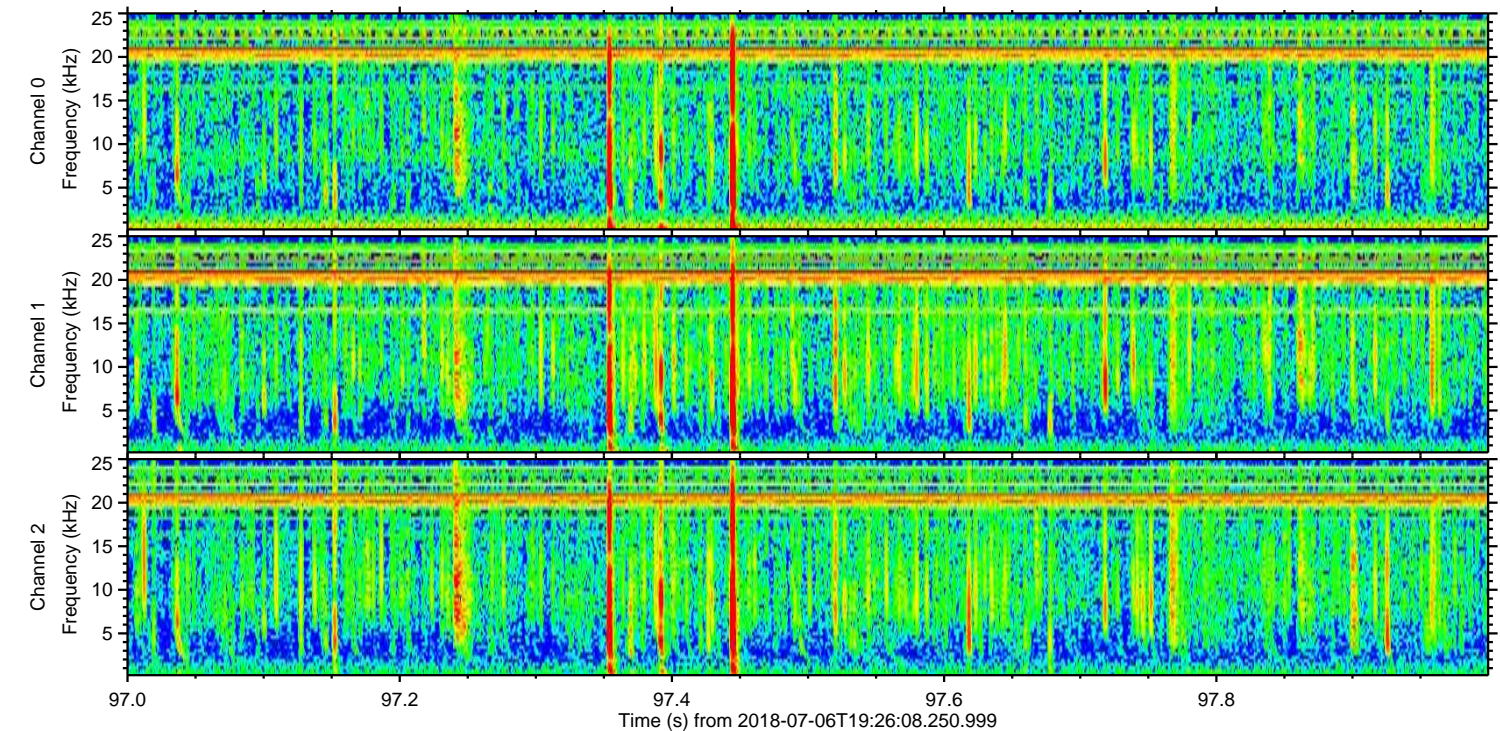
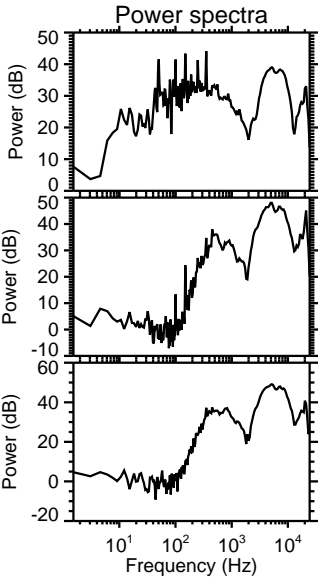
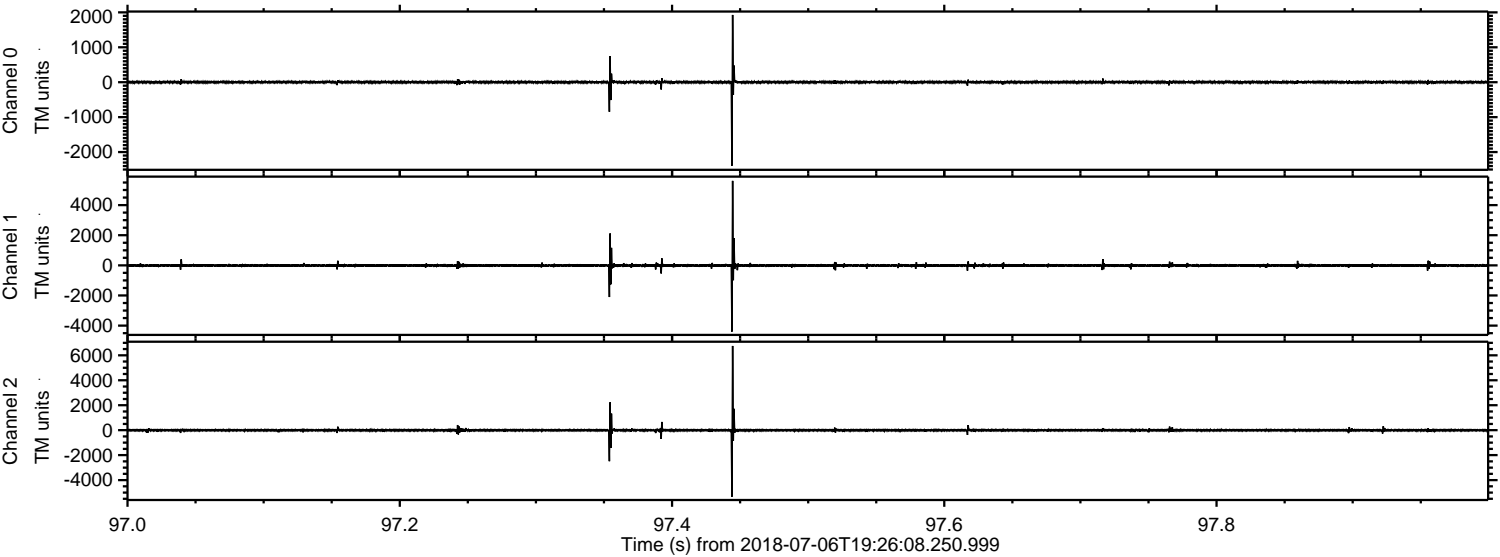

Processed Fri Jul 6 21:33:49 2018 by ELM ver.2012-10-06 from 001__elm20180706_192607__dat00.bin

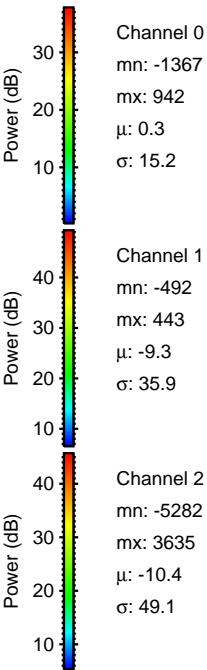
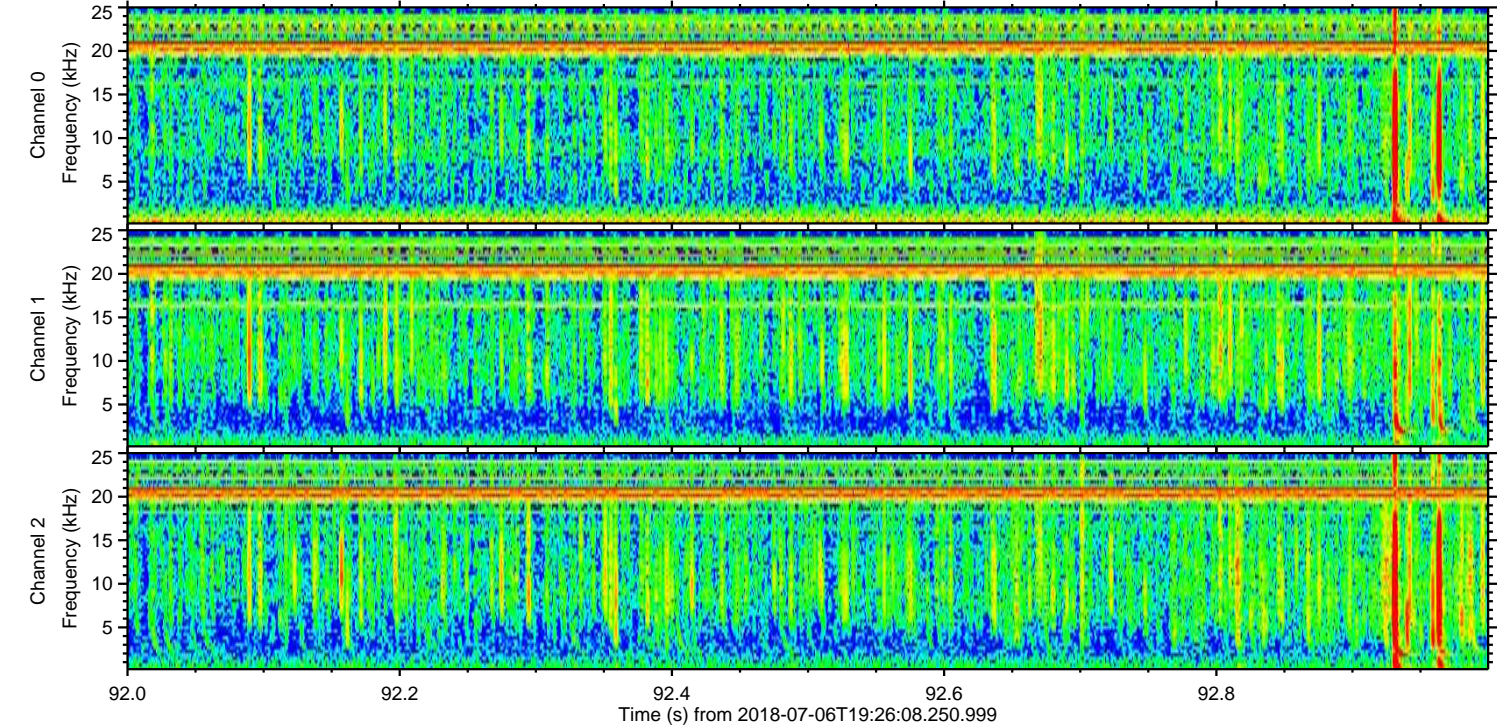
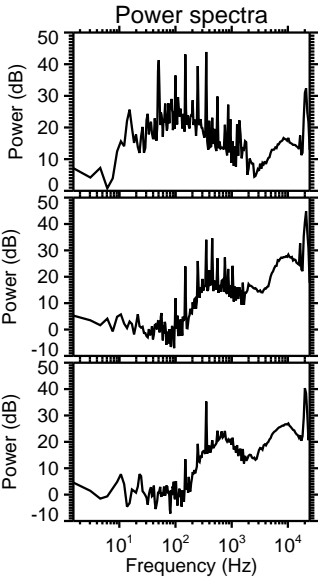
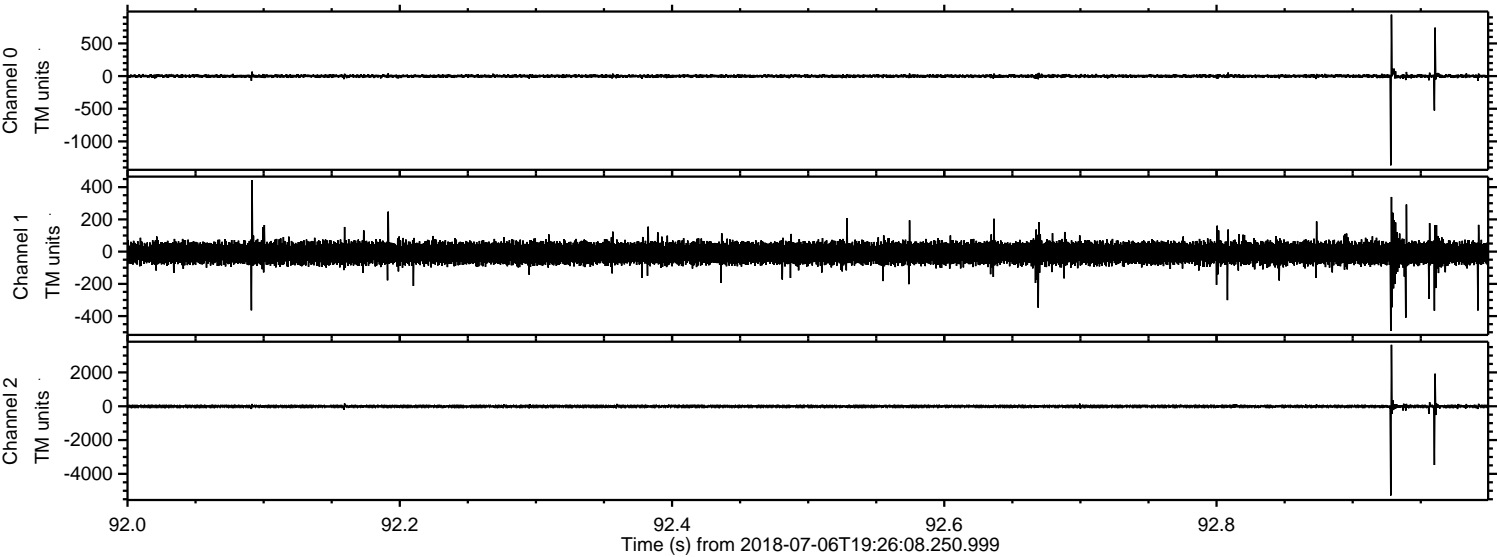

ELMAVAN 3D WAVEFORMS (Measured data sampled at 50 kHz) 51000 packets of 144 samples from 2018-07-06T19:26:08.250.999. Part 129/147

Processed Fri Jul 6 21:33:50 2018 by ELM ver.2012-10-06 from 001__elm20180706_192607__dat00.bin

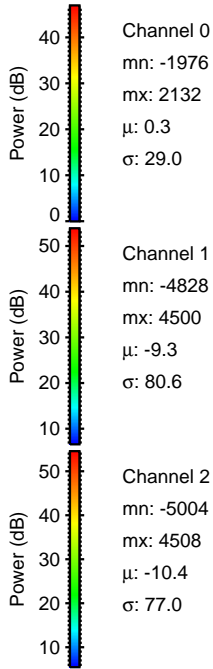
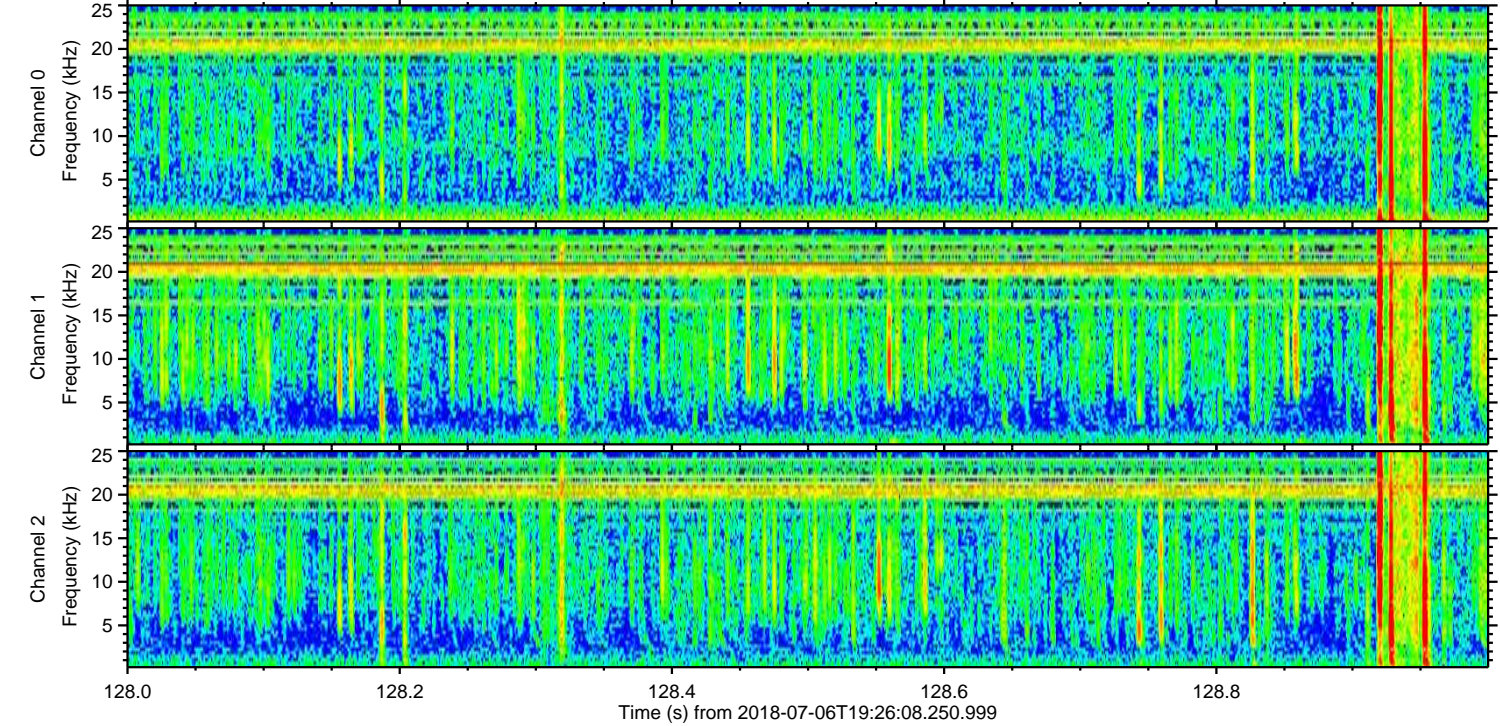
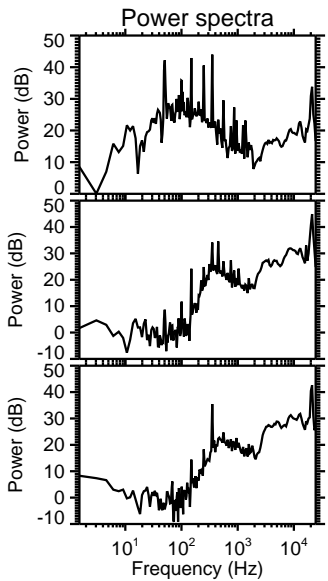
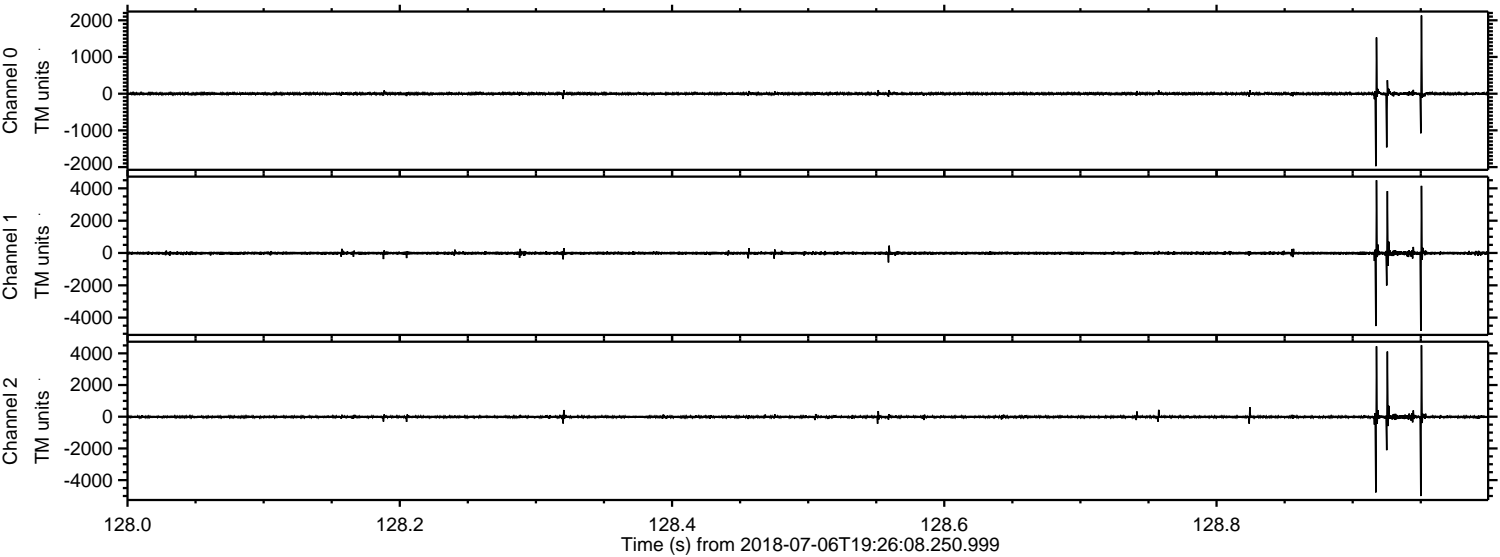

Processed Fri Jul 6 21:33:50 2018 by ELM ver.2012-10-06 from 001__elm20180706_192607__dat00.bin

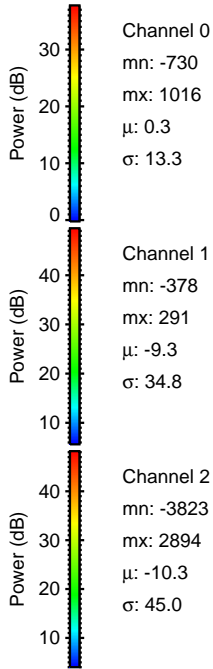
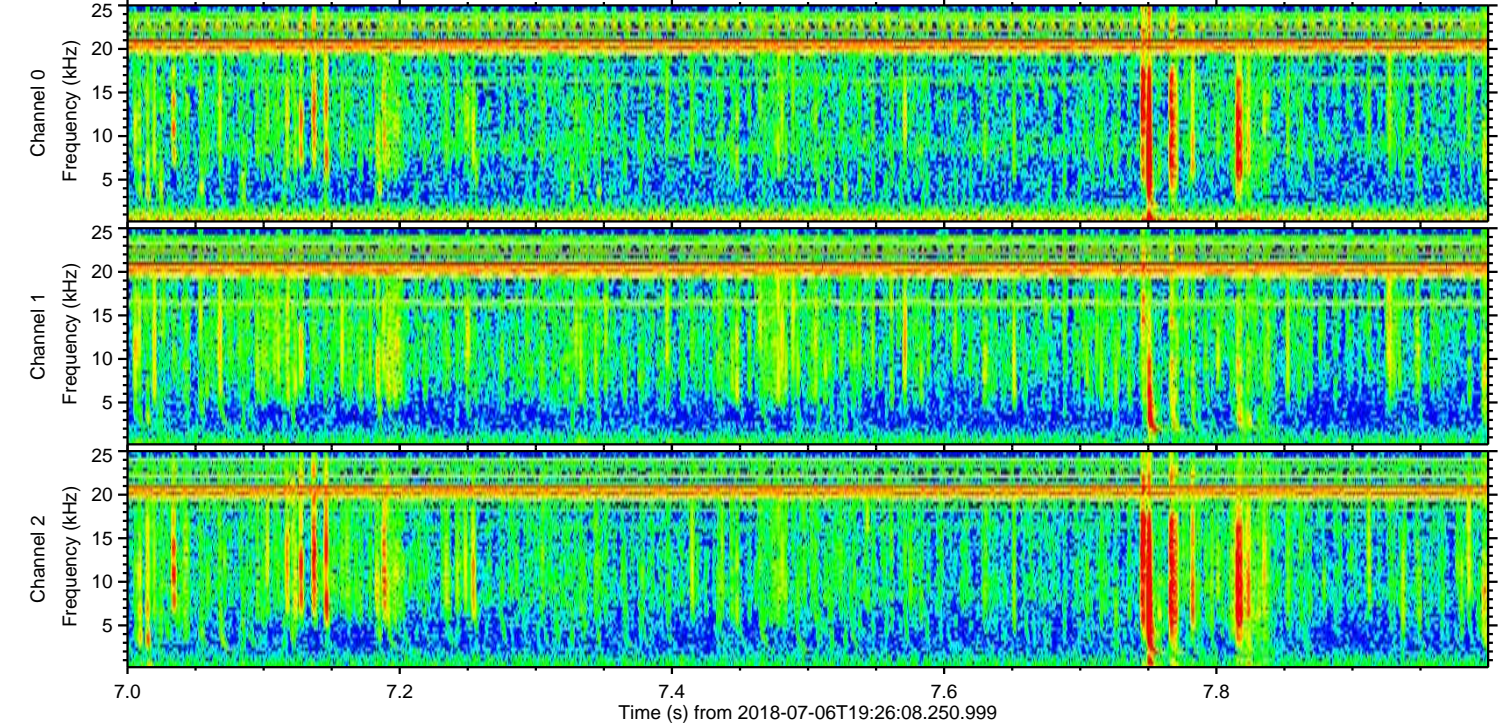
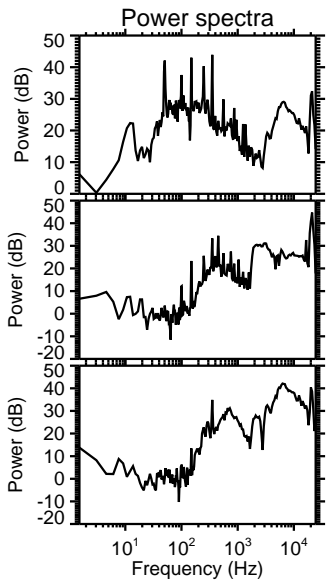
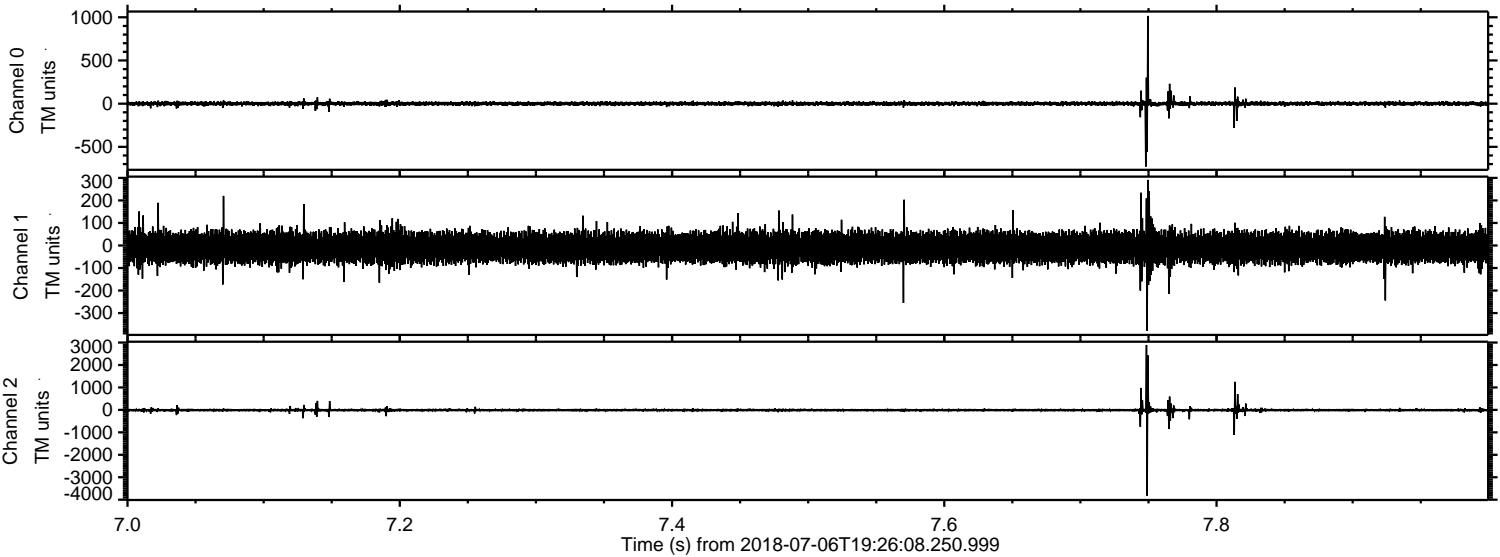

ELMAVAN 3D WAVEFORMS (Measured data sampled at 50 kHz) 51000 packets of 144 samples from 2018-07-06T19:26:08.250.999. Part 145/147

Processed Fri Jul 6 21:33:51 2018 by ELM ver.2012-10-06 from 001__elm20180706_192607__dat00.bin

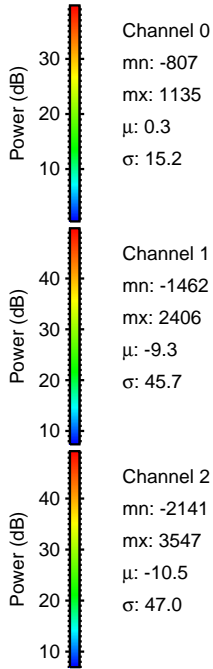
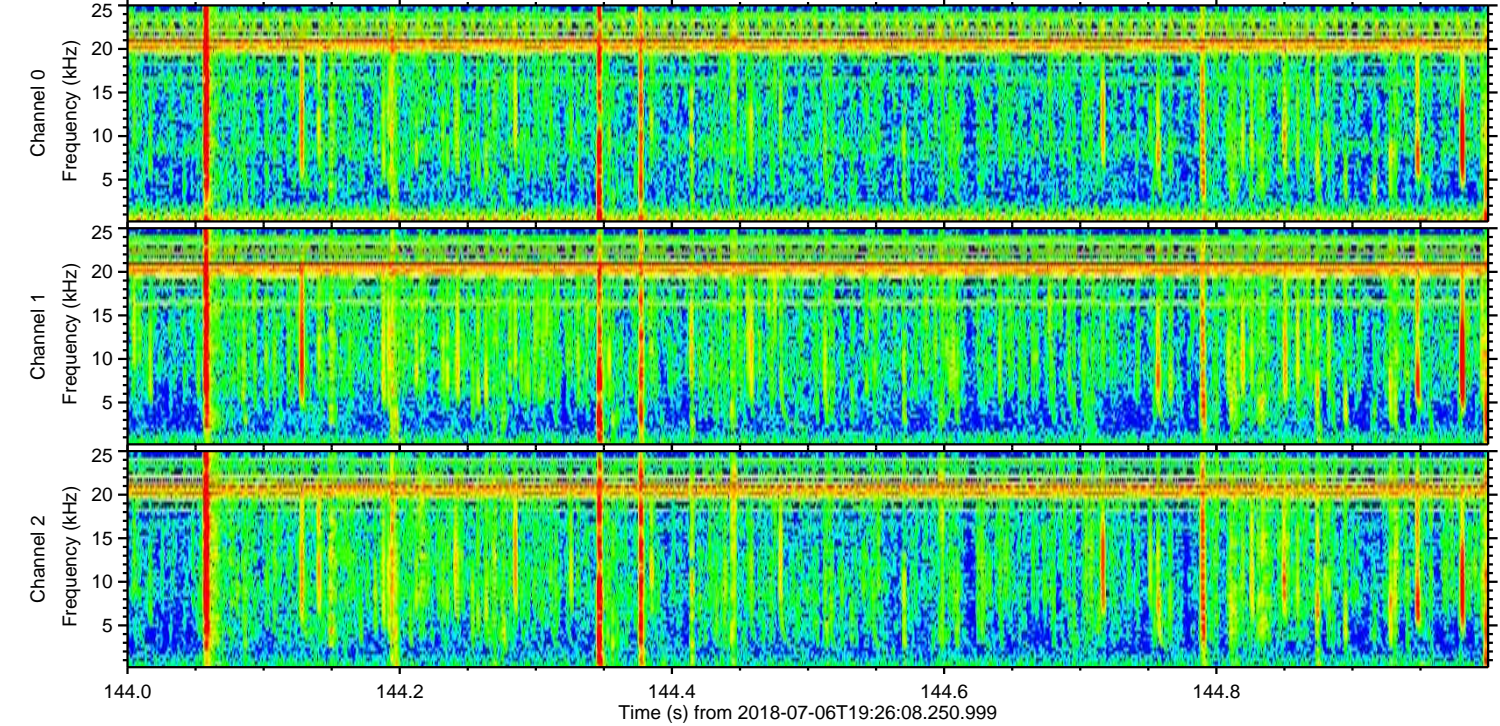
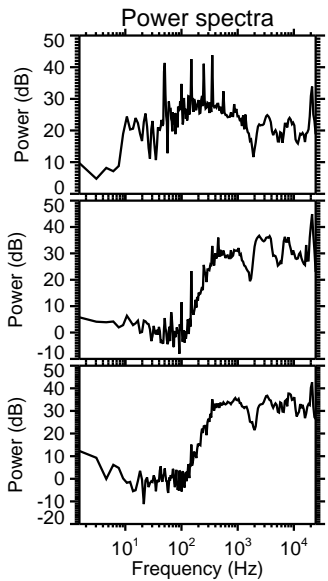
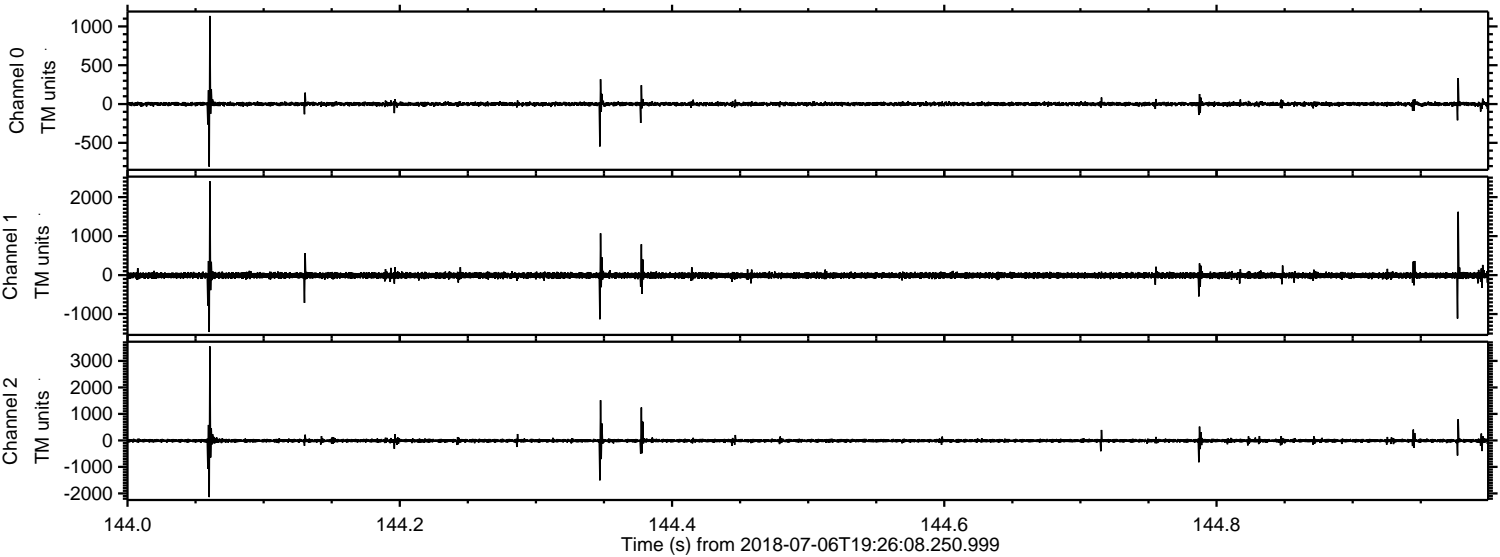

Processed Fri Jul 6 21:33:52 2018 by ELM ver.2012-10-06 from 001__elm20180706_192607__dat00.bin

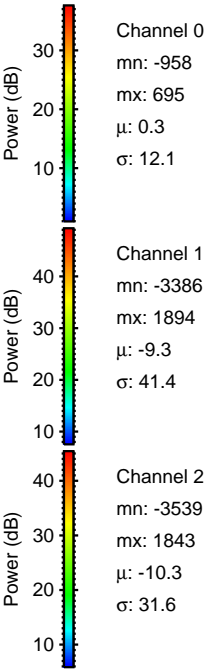
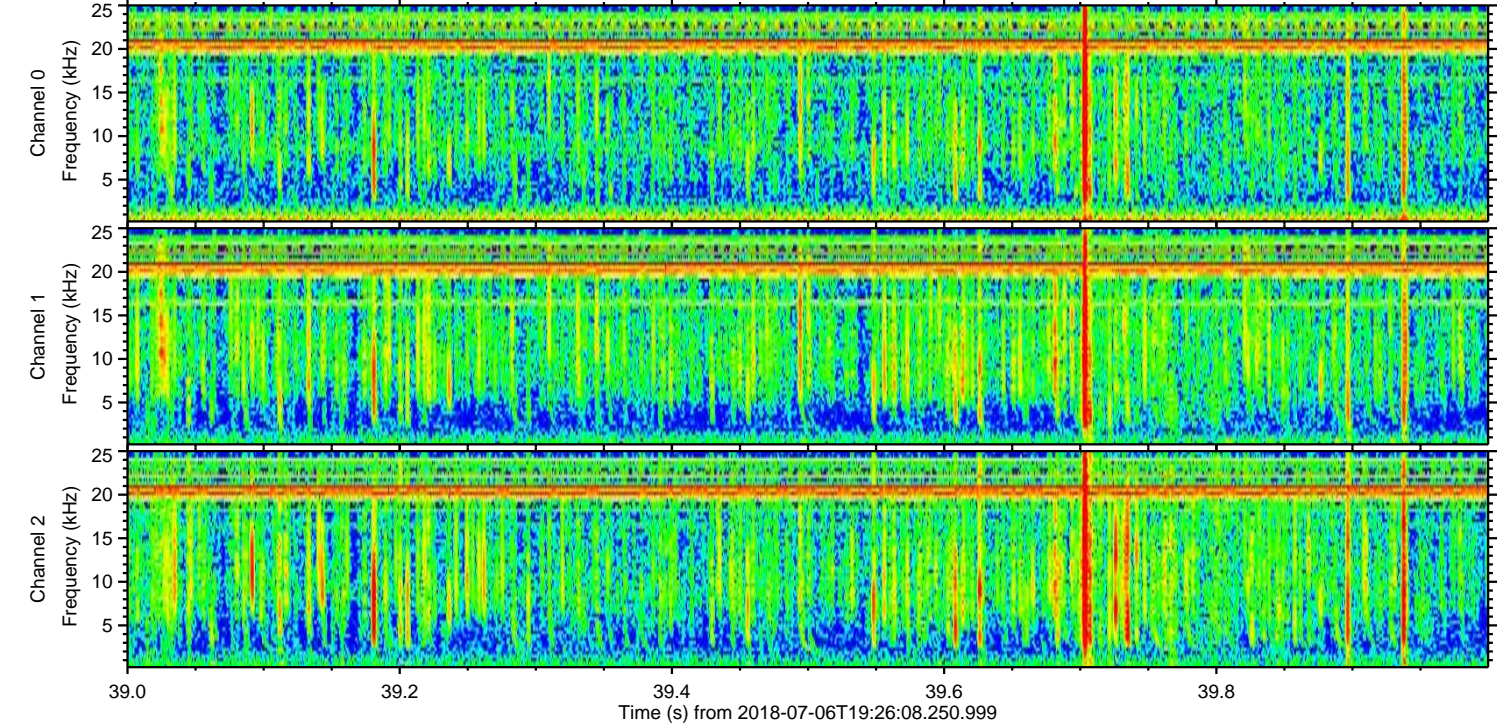
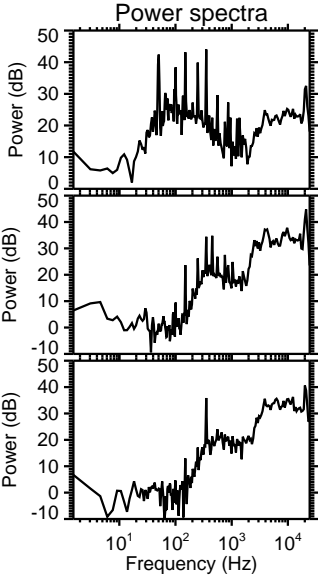
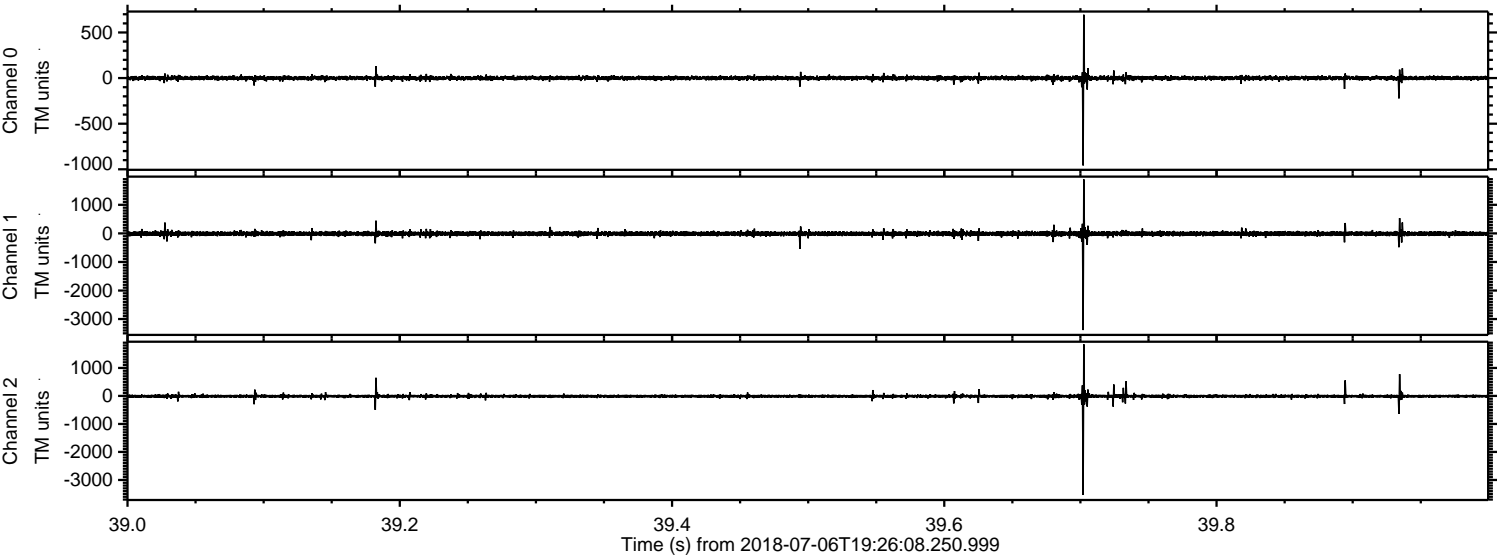

ELMAVAN 3D WAVEFORMS (Measured data sampled at 50 kHz) 51000 packets of 144 samples from 2018-07-06T19:26:08.250.999. Part 130/147

Processed Fri Jul 6 21:33:53 2018 by ELM ver.2012-10-06 from 001__elm20180706_192607__dat00.bin

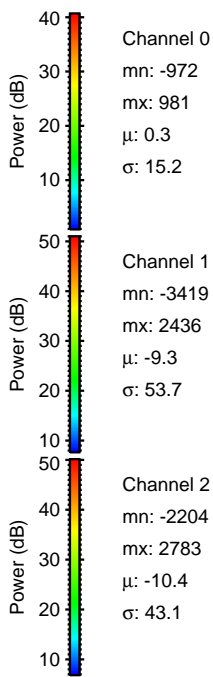
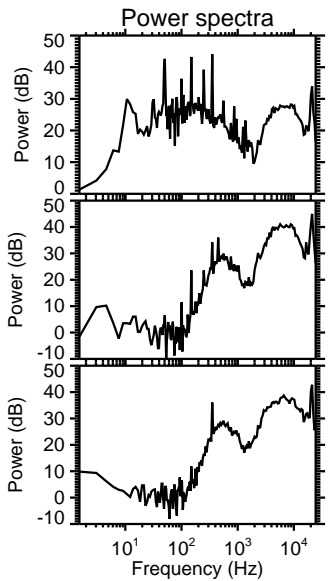
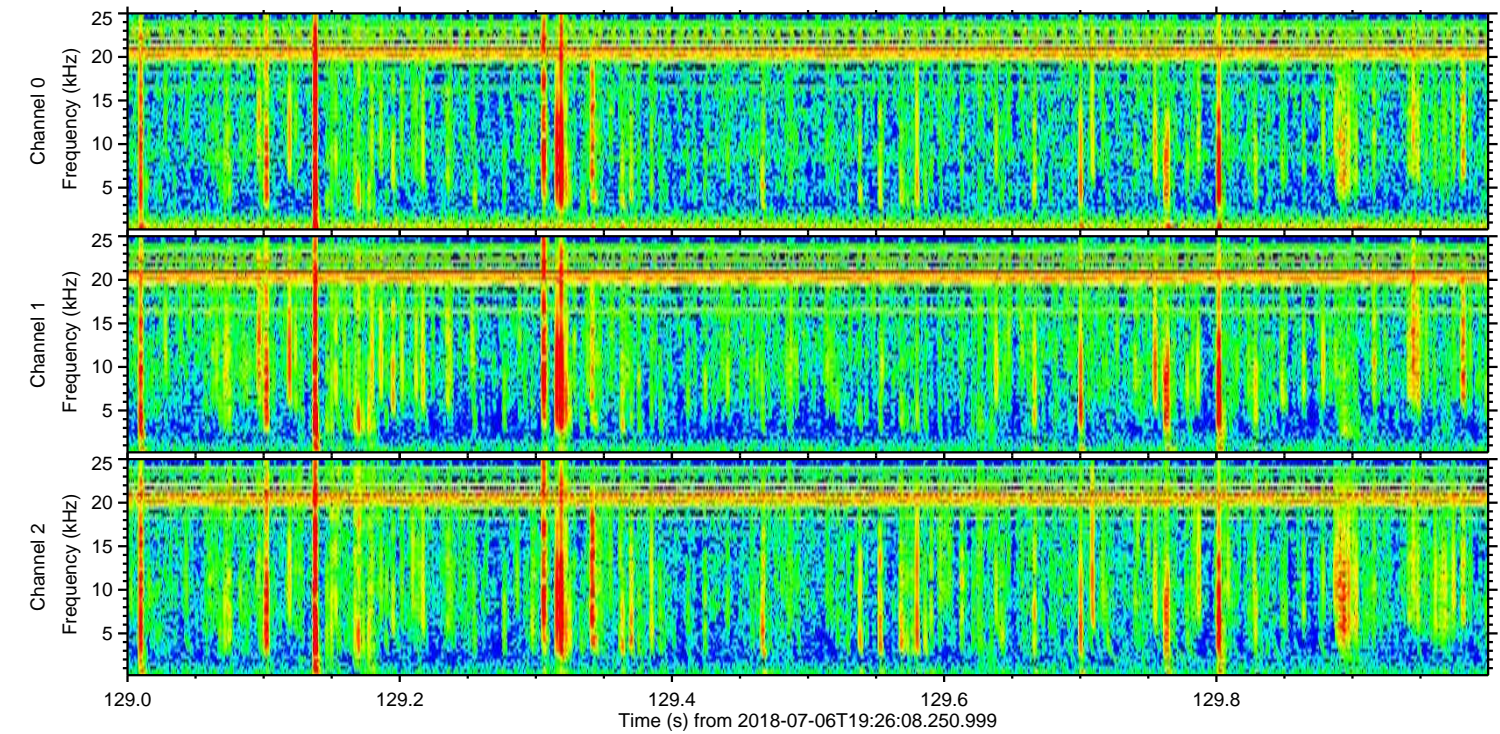
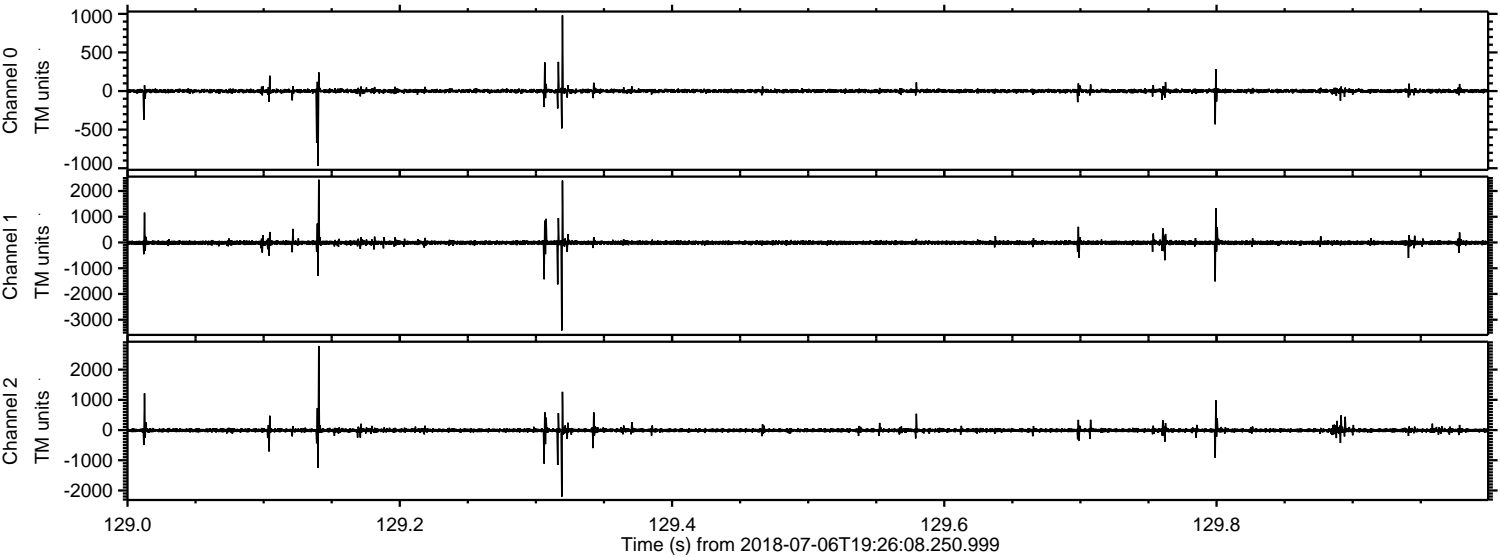

Channel 0
mn: -972
mx: 981
 μ : 0.3
 σ : 15.2

Channel 1
mn: -3419
mx: 2436
 μ : -9.3
 σ : 53.7

Channel 2
mn: -2204
mx: 2783
 μ : -10.4
 σ : 43.1

Processed Fri Jul 6 21:33:54 2018 by ELM ver.2012-10-06 from 001__elm20180706_192607__dat00.bin

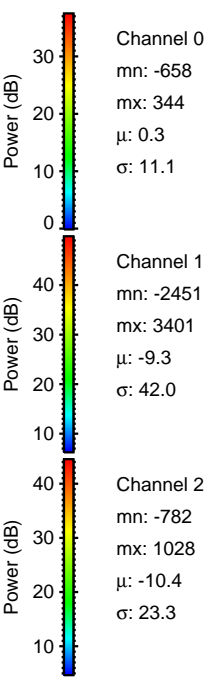
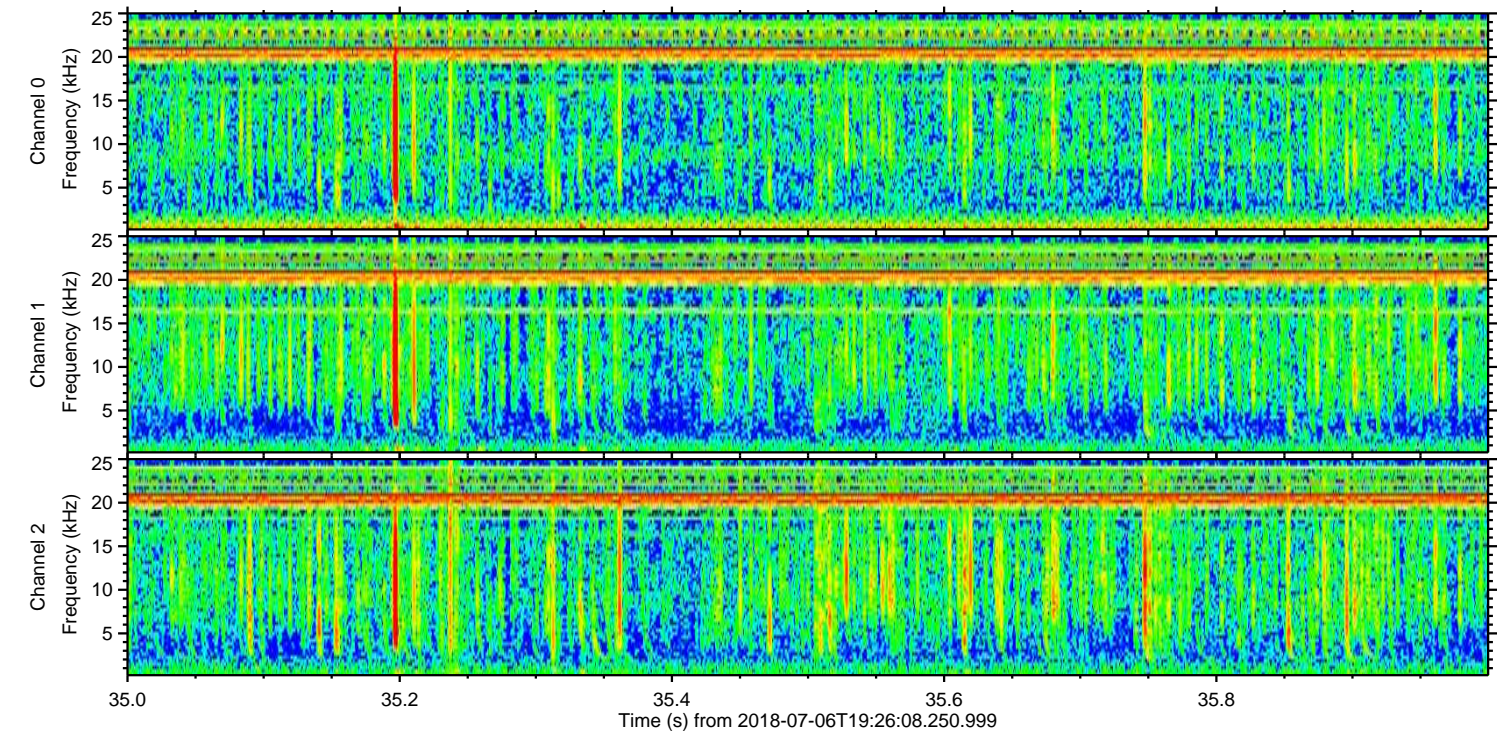
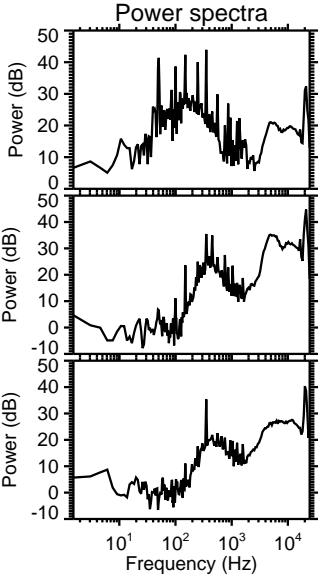
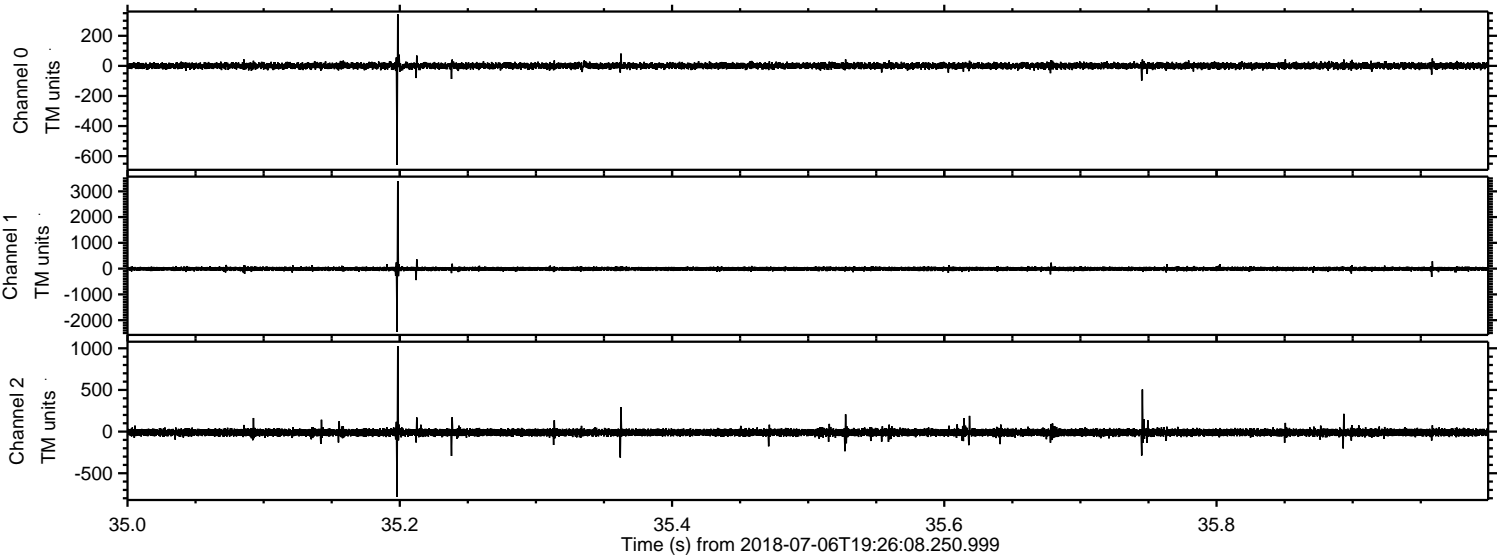

Processed Fri Jul 6 21:33:54 2018 by ELM ver.2012-10-06 from 001__elm20180706_192607__dat00.bin

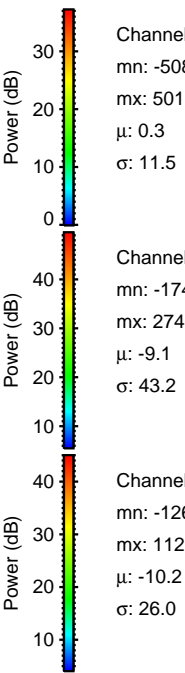
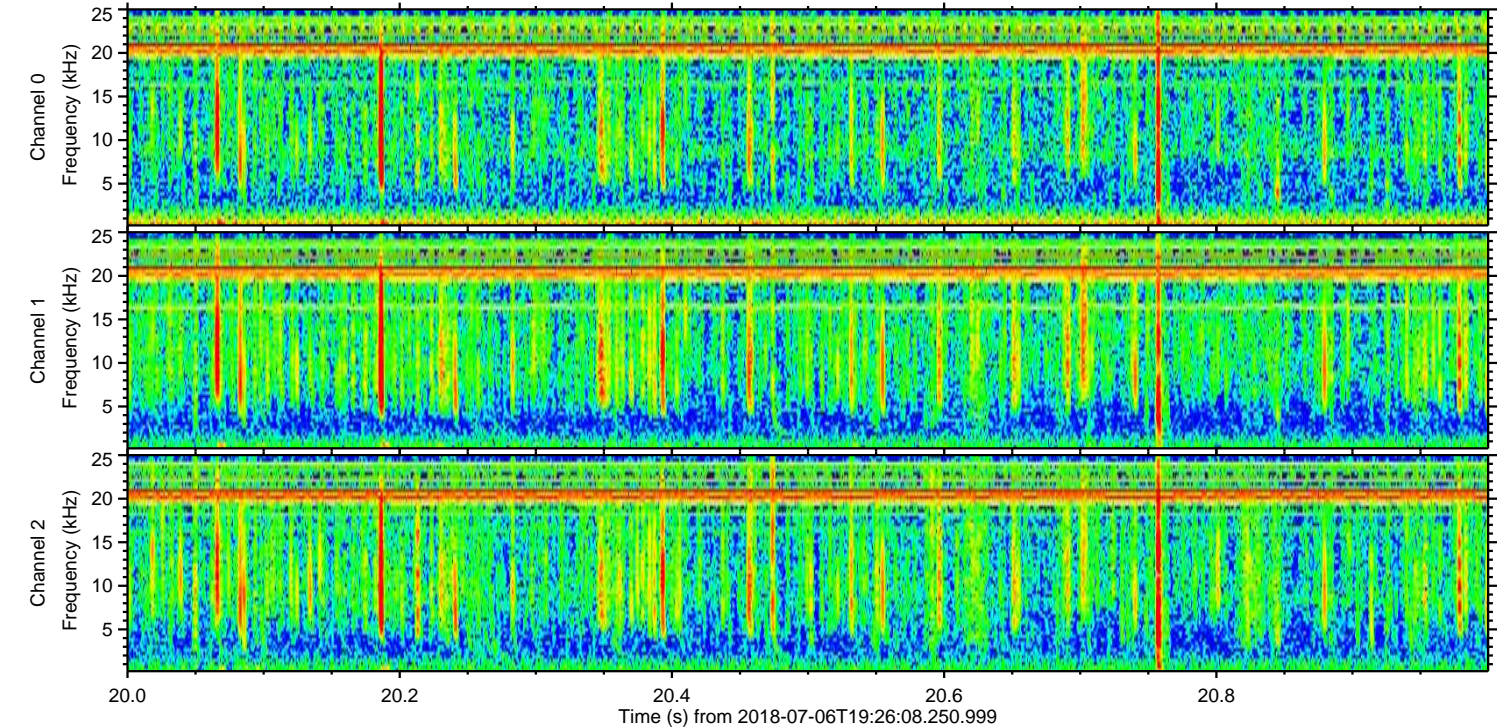
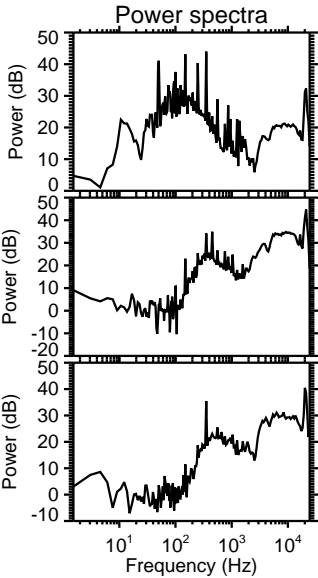
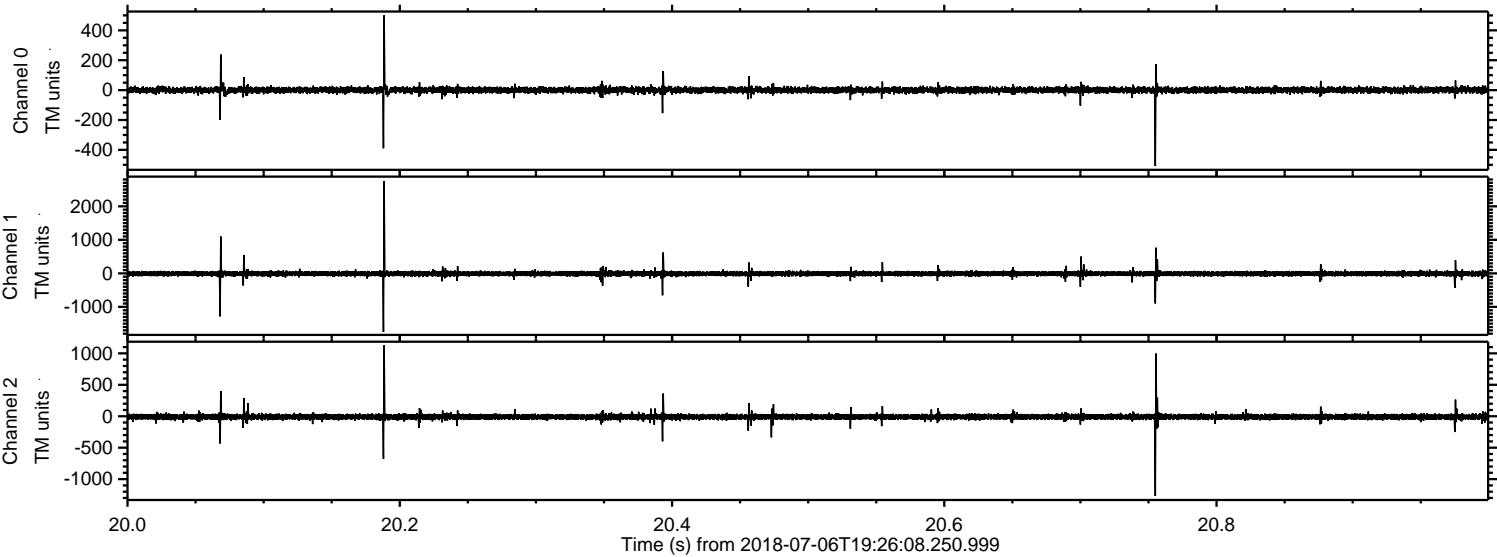

Channel 0
mn: -508
mx: 501
 μ : 0.3
 σ : 11.5

Channel 1
mn: -1748
mx: 2748
 μ : -9.1
 σ : 43.2

Channel 2
mn: -1269
mx: 1129
 μ : -10.2
 σ : 26.0

