

ELMAVAN 3D WAVEFORMS (Measured data sampled at 50 kHz) 51000 packets of 144 samples from 2018-07-06T14:15:55.020.000.

Processed Fri Jul 6 16:23:46 2018 by ELM ver.2012-10-06 from 001__elm20180706_141554__dat00.bin

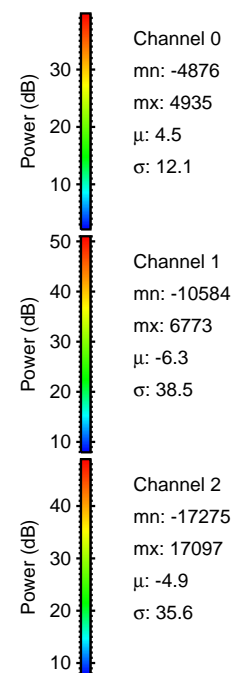
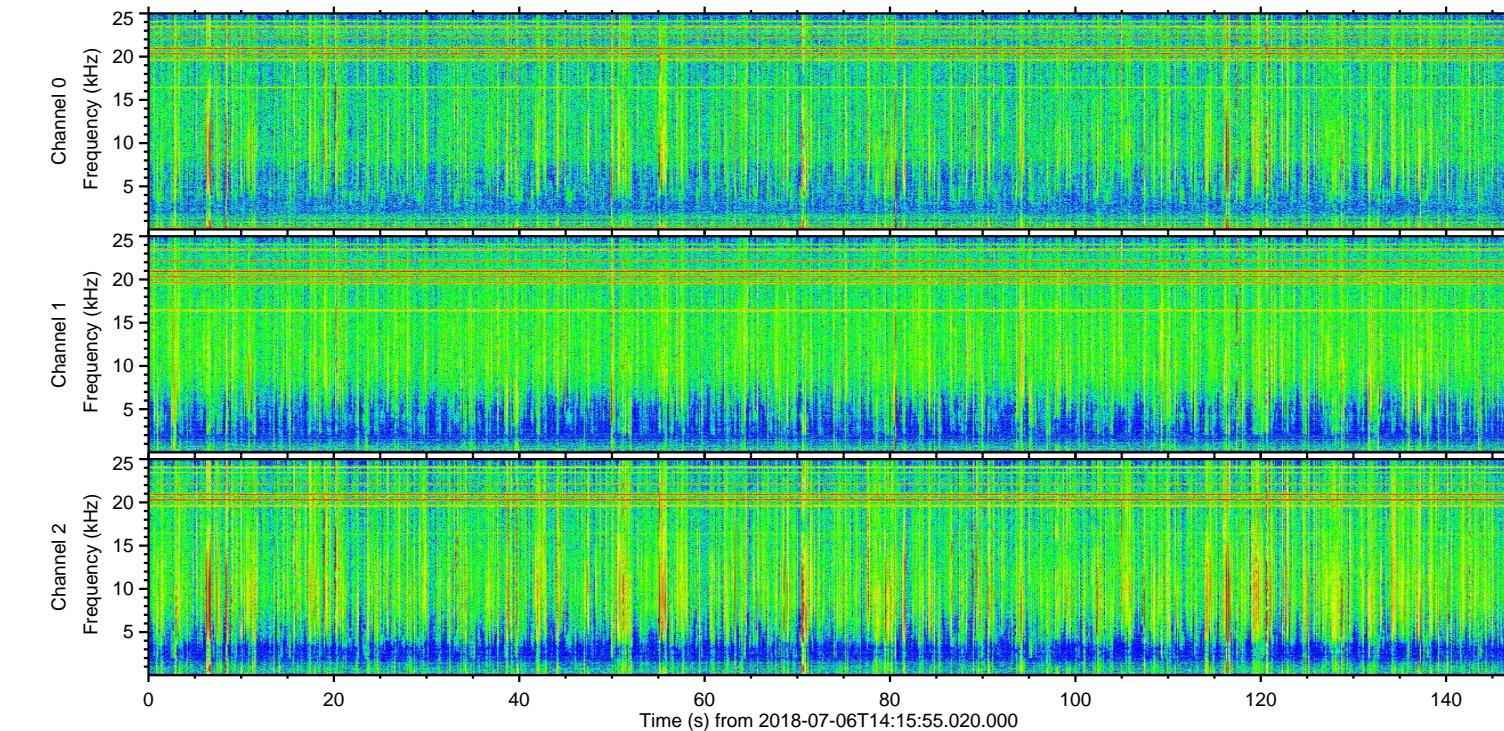
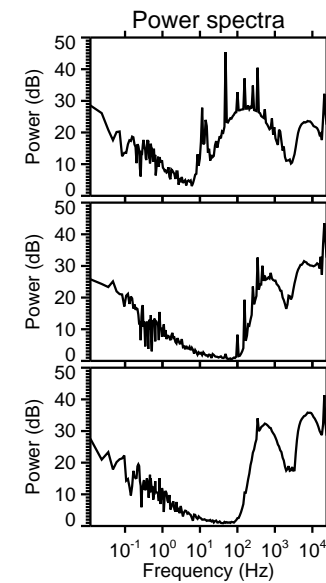
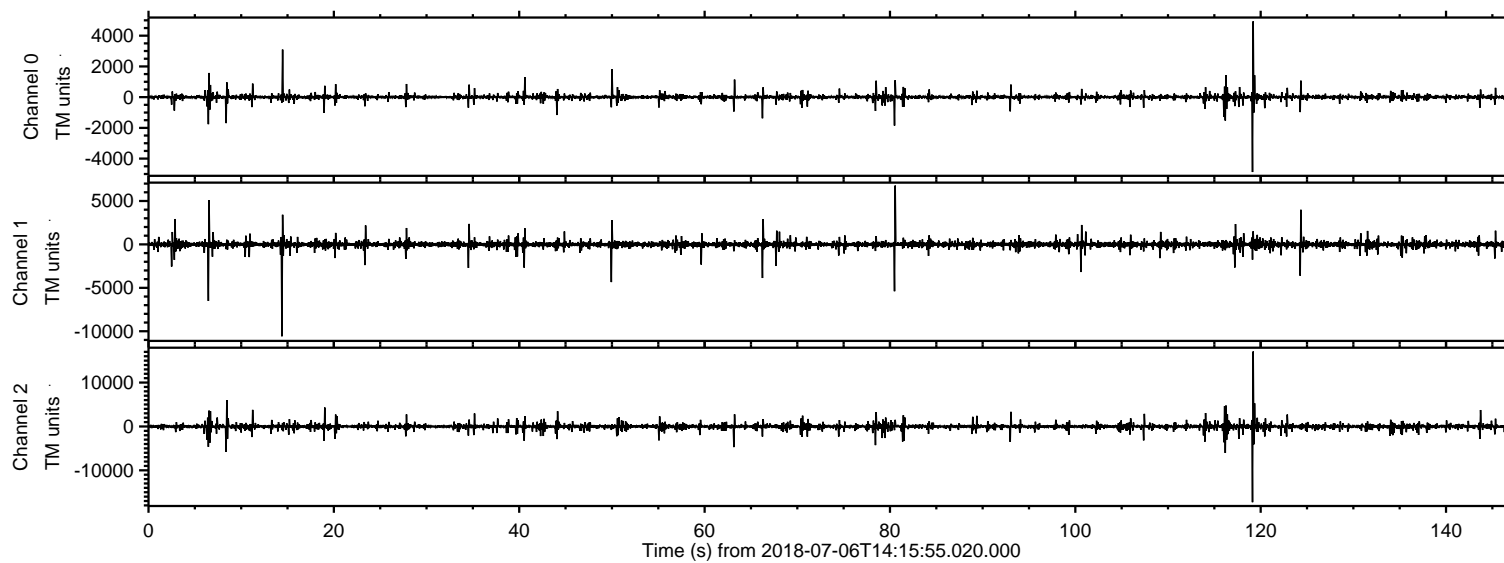

ELMAVAN 3D WAVEFORMS (Measured data sampled at 50 kHz) 51000 packets of 144 samples from 2018-07-06T14:15:55.020.000. Part 120/147

Processed Fri Jul 6 16:23:52 2018 by ELM ver.2012-10-06 from 001__elm20180706_141554__dat00.bin

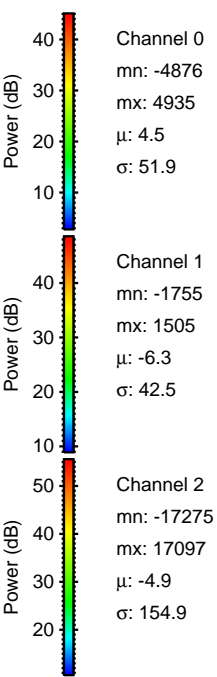
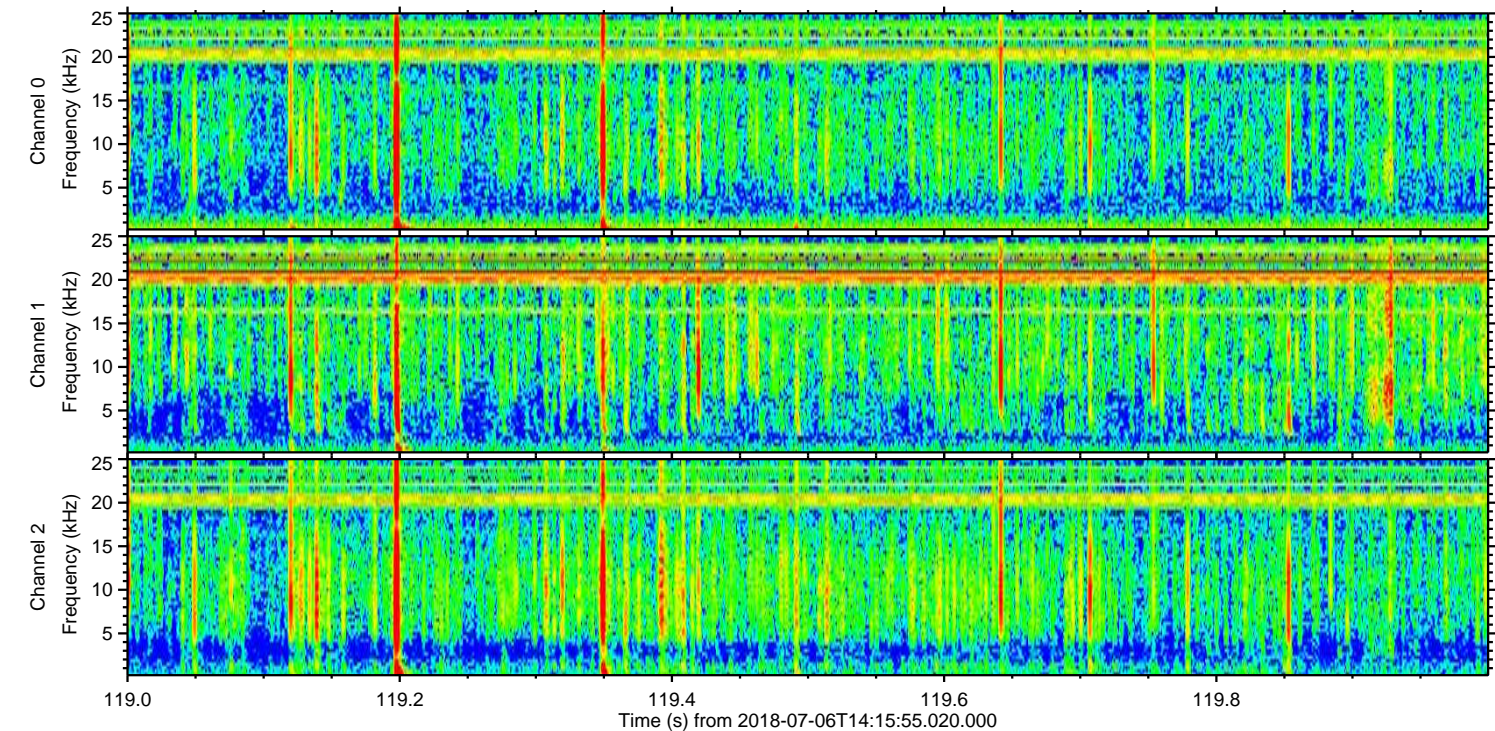
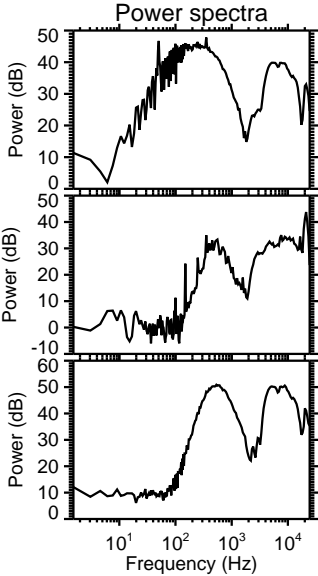
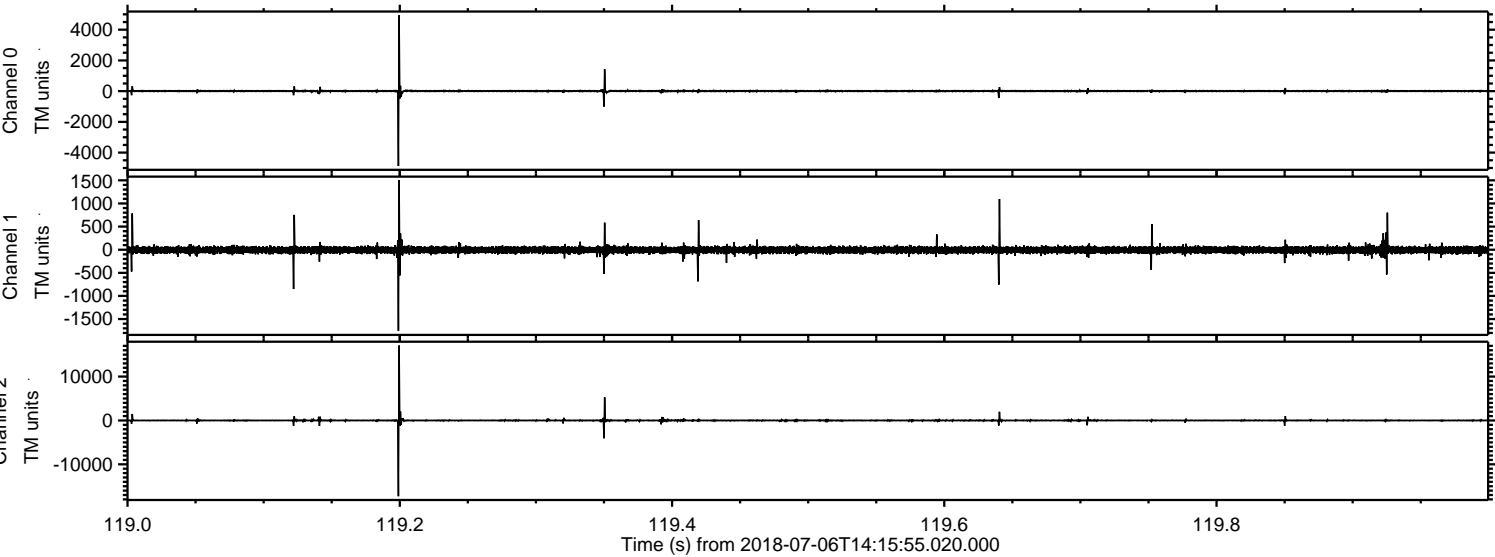

Processed Fri Jul 6 16:23:53 2018 by ELM ver.2012-10-06 from 001__elm20180706_141554__dat00.bin

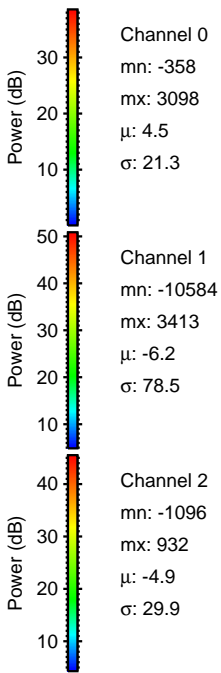
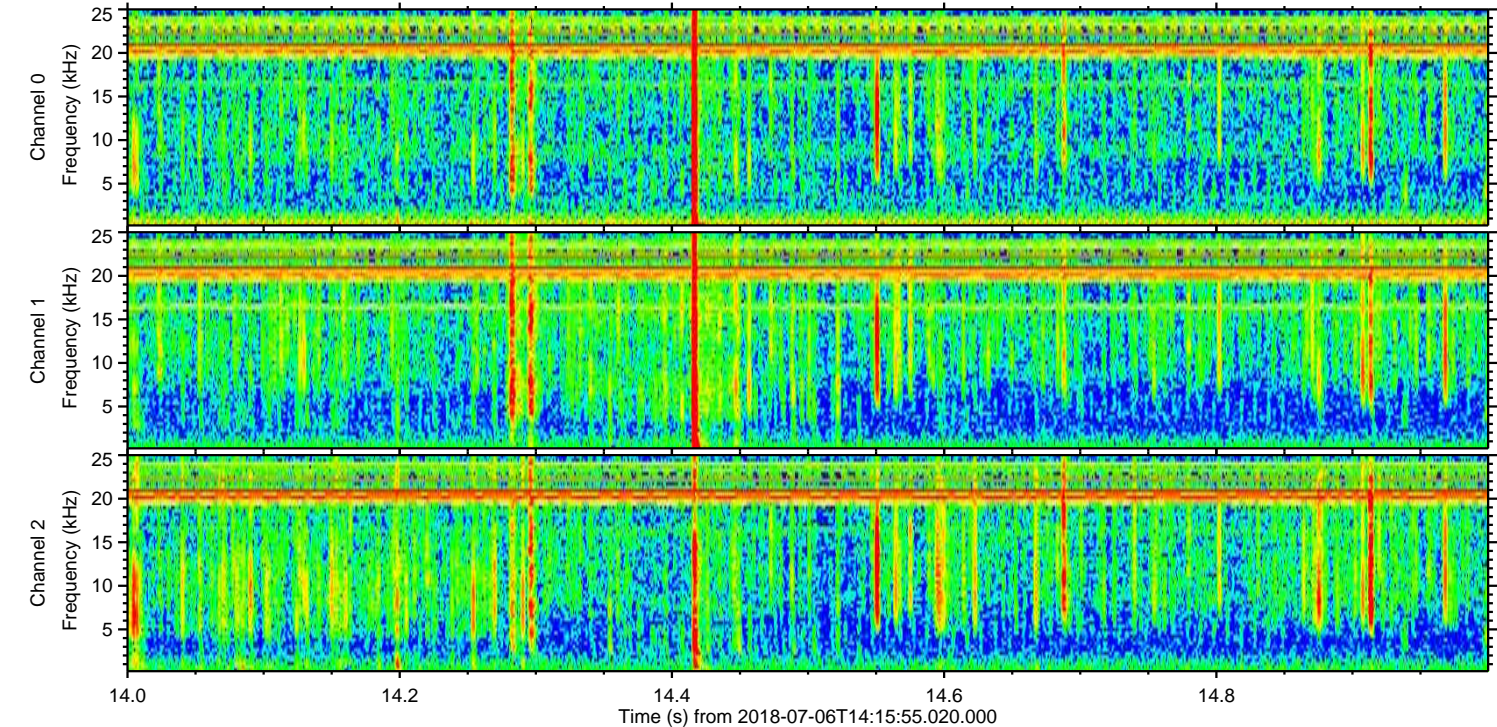
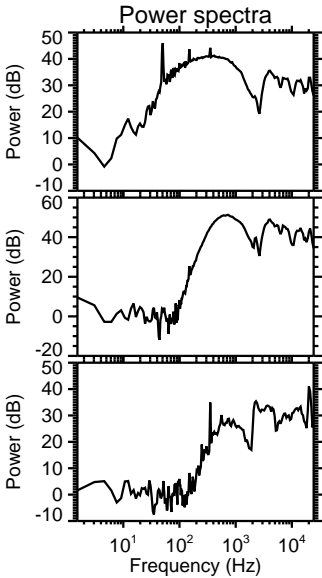
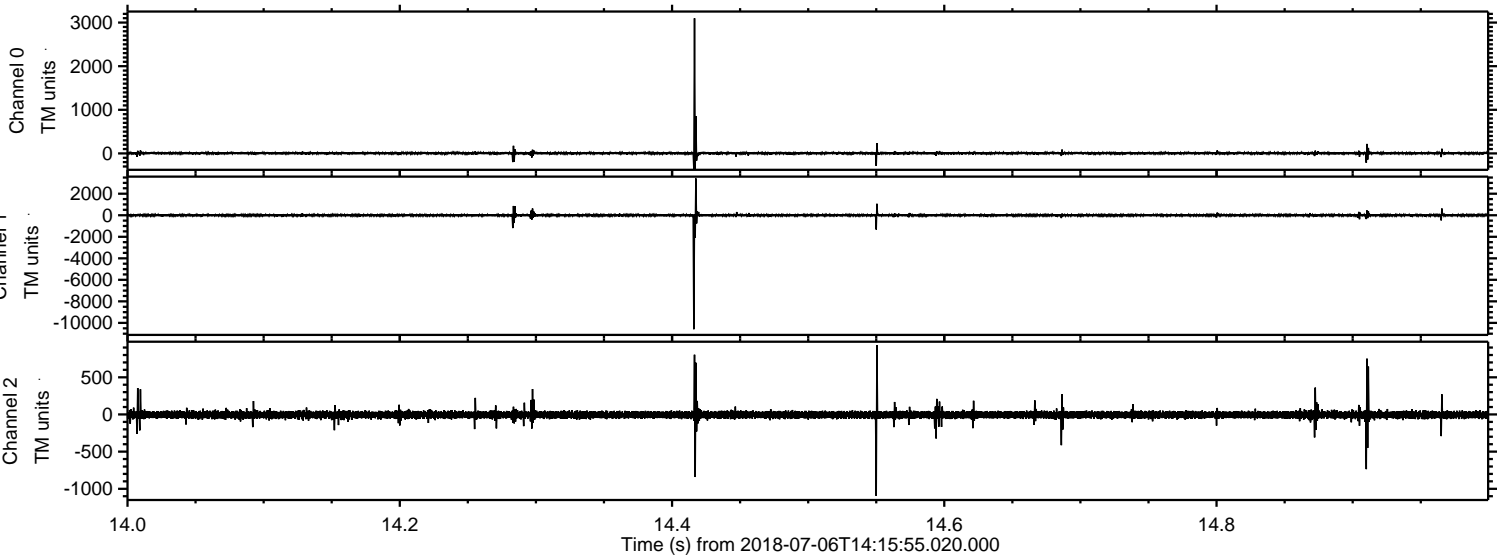

ELMAVAN 3D WAVEFORMS (Measured data sampled at 50 kHz) 51000 packets of 144 samples from 2018-07-06T14:15:55.020.000. Part 81/147

Processed Fri Jul 6 16:23:54 2018 by ELM ver.2012-10-06 from 001__elm20180706_141554__dat00.bin

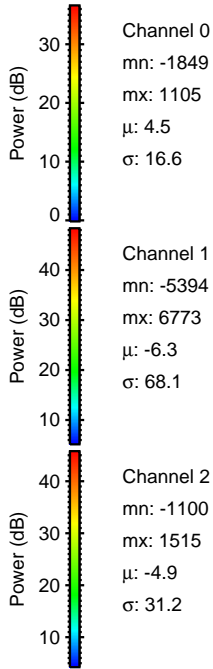
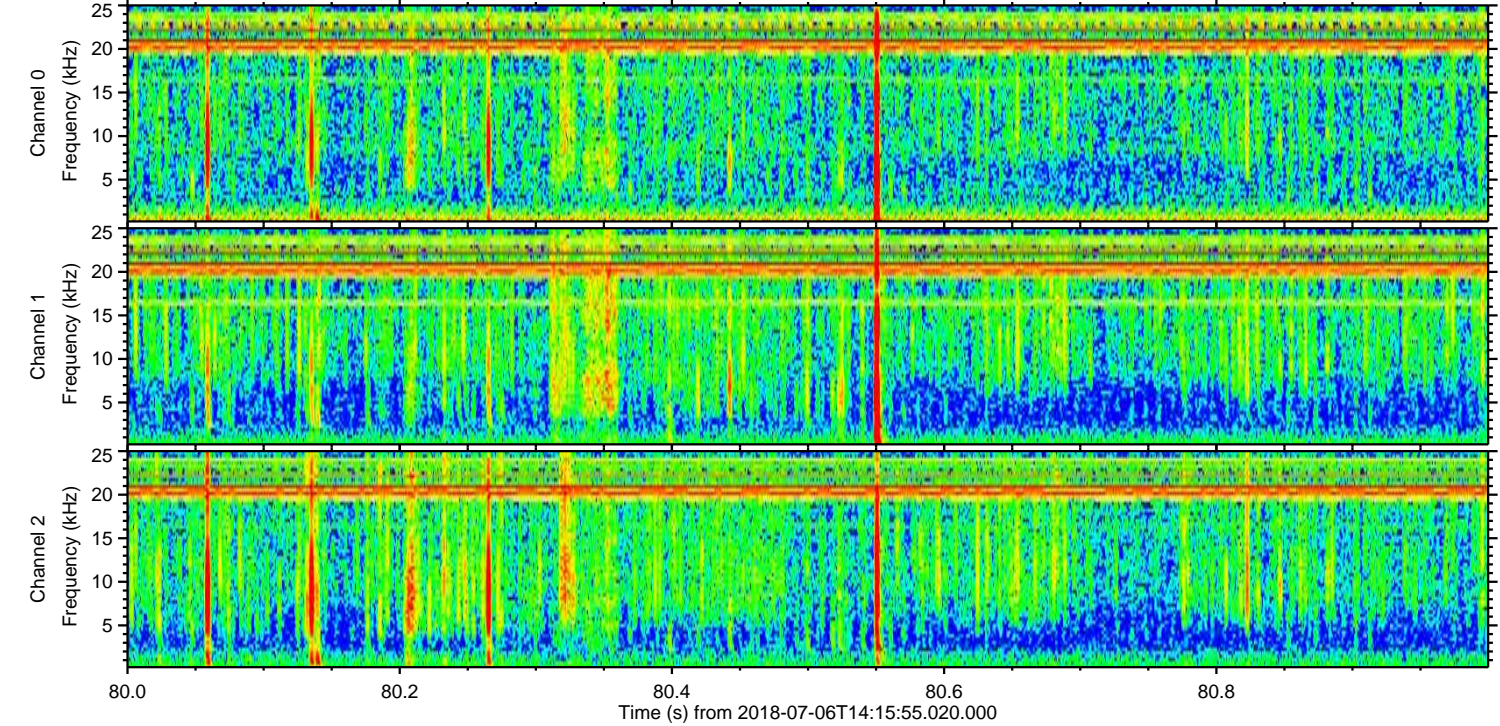
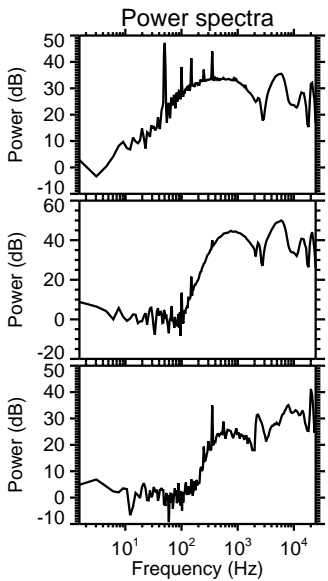
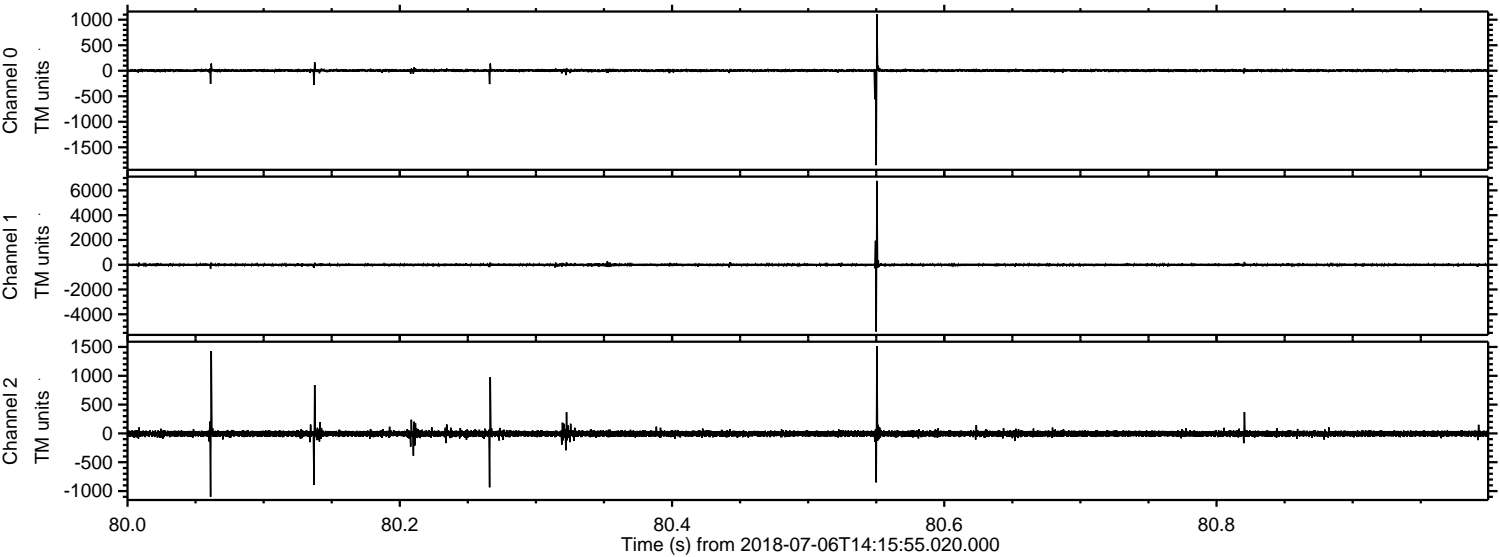

Channel 0
mn: -1849
mx: 1105
 μ : 4.5
 σ : 16.6

Channel 1
mn: -5394
mx: 6773
 μ : -6.3
 σ : 68.1

Channel 2
mn: -1100
mx: 1515
 μ : -4.9
 σ : 31.2

Processed Fri Jul 6 16:23:54 2018 by ELM ver.2012-10-06 from 001__elm20180706_141554__dat00.bin

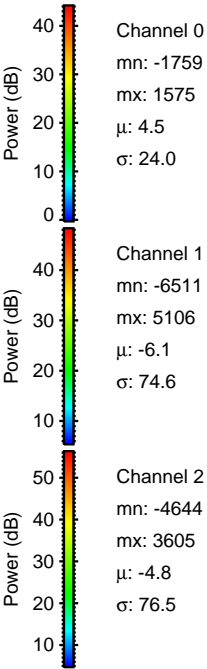
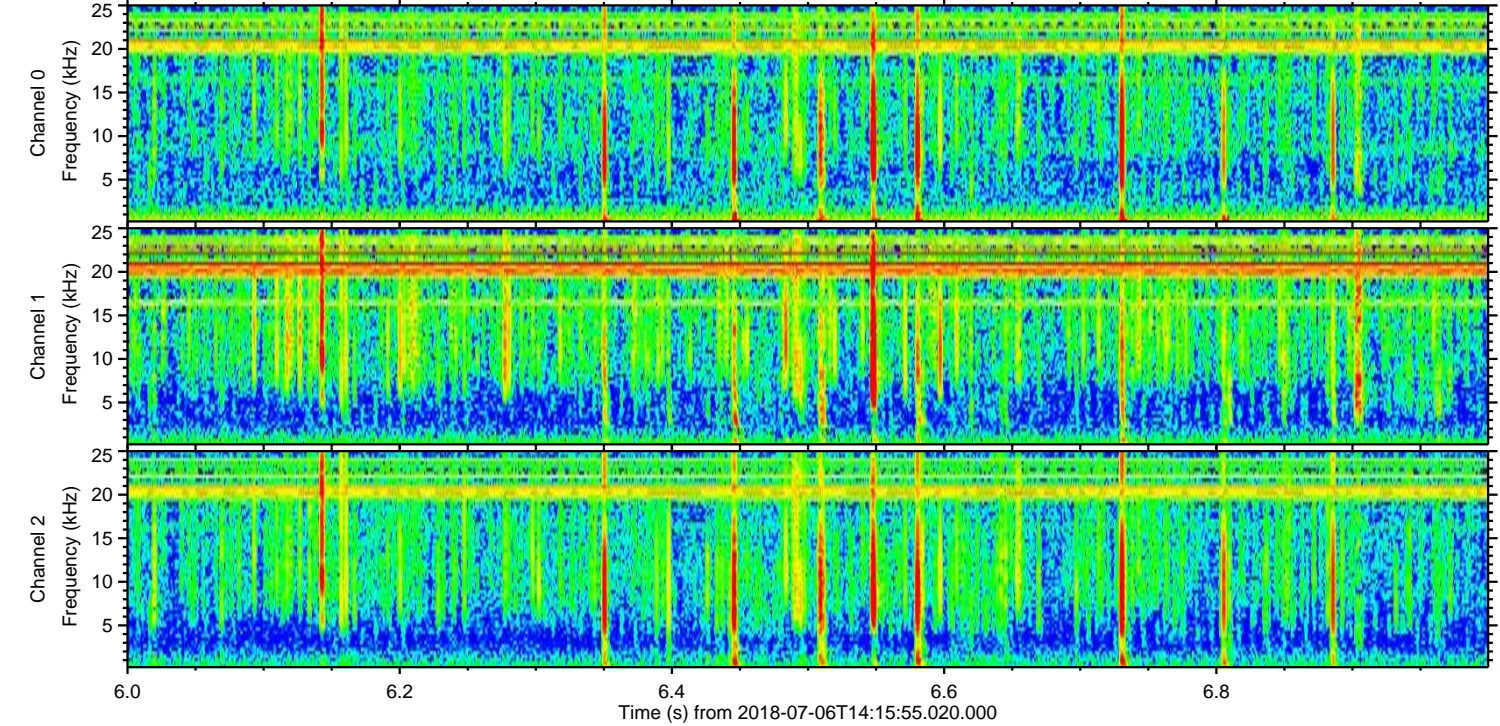
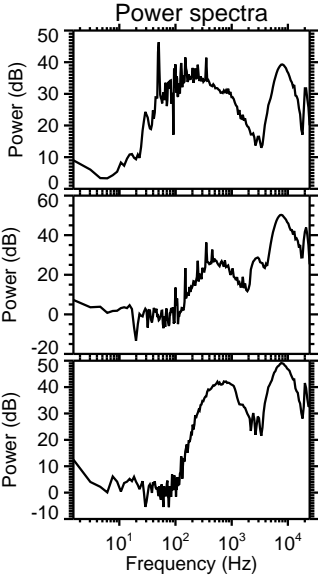
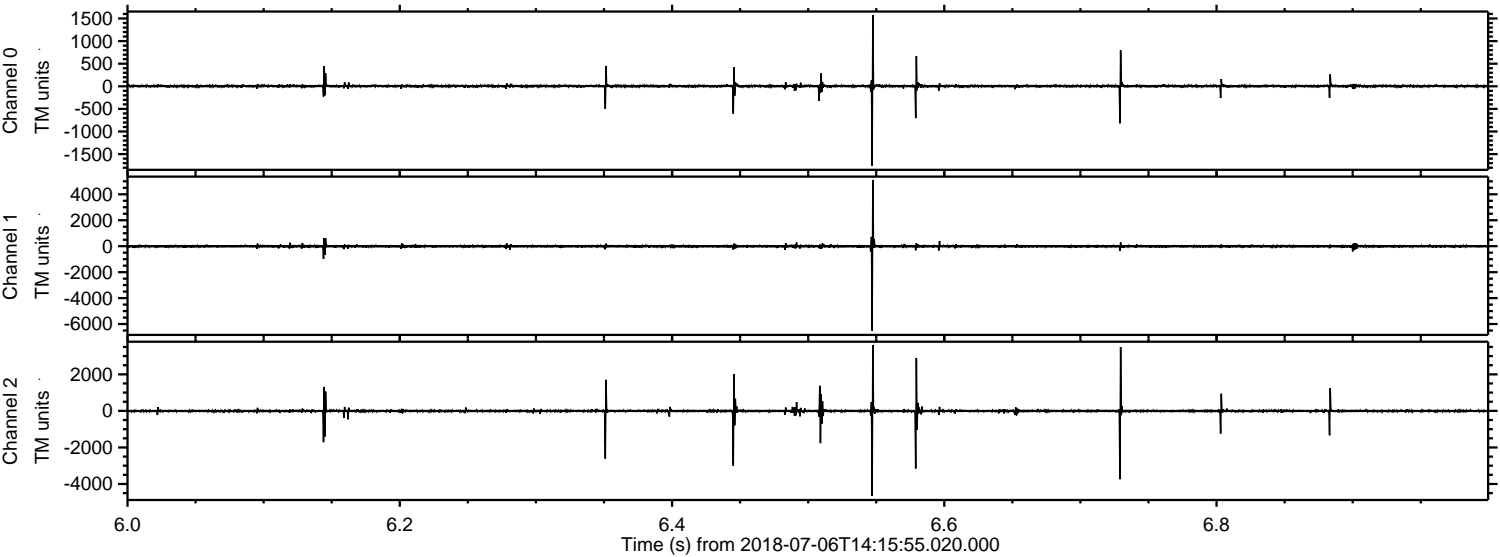

Channel 0
mn: -1759
mx: 1575
 μ : 4.5
 σ : 24.0

Channel 1
mn: -6511
mx: 5106
 μ : -6.1
 σ : 74.6

Channel 2
mn: -4644
mx: 3605
 μ : -4.8
 σ : 76.5

ELMAVAN 3D WAVEFORMS (Measured data sampled at 50 kHz) 51000 packets of 144 samples from 2018-07-06T14:15:55.020.000. Part 117/147

Processed Fri Jul 6 16:23:55 2018 by ELM ver.2012-10-06 from 001__elm20180706_141554__dat00.bin

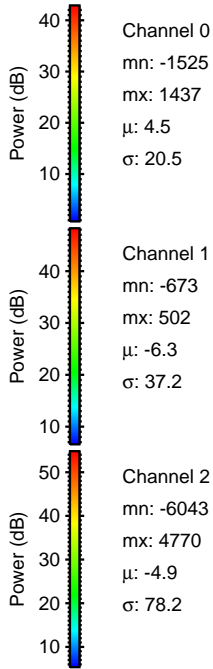
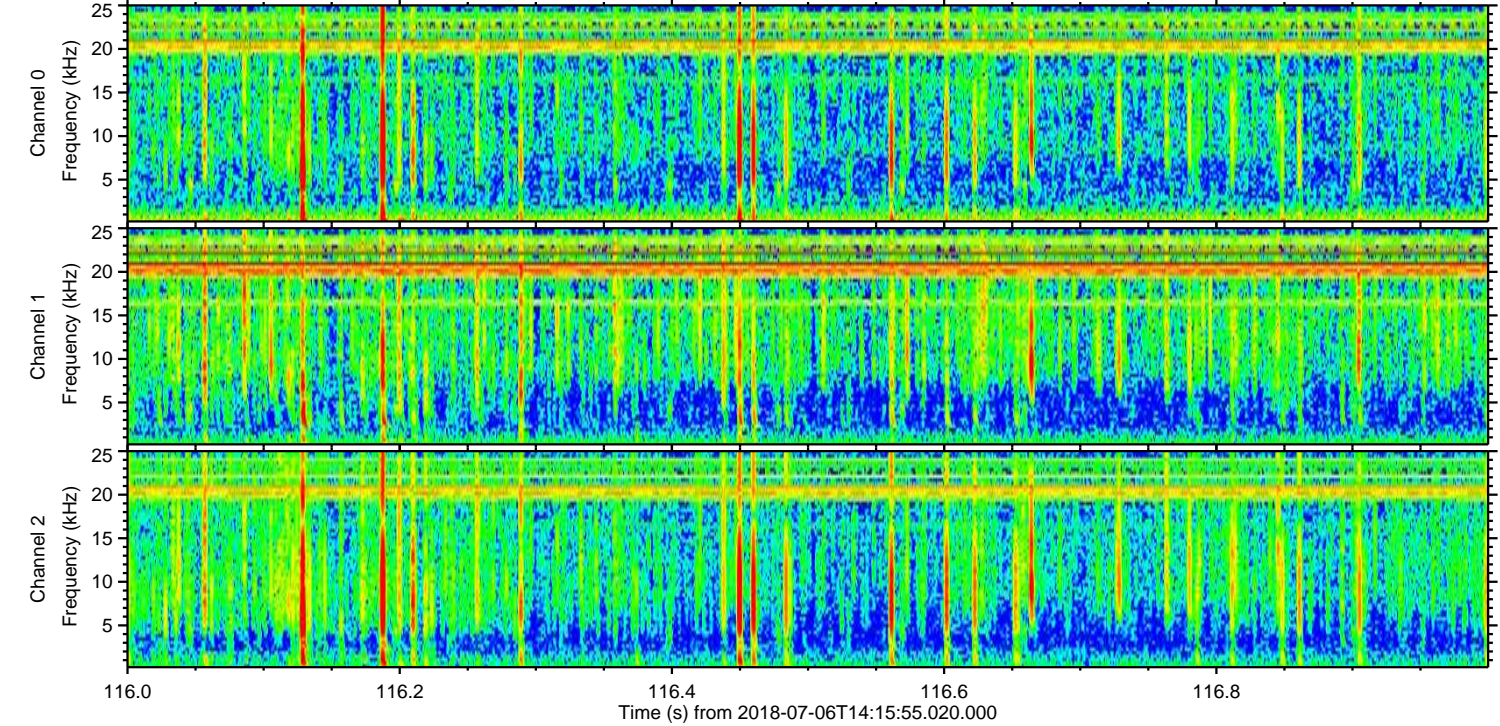
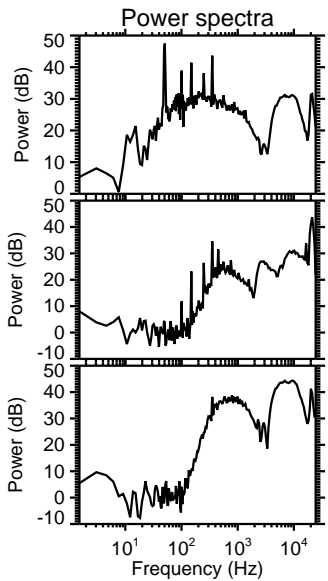
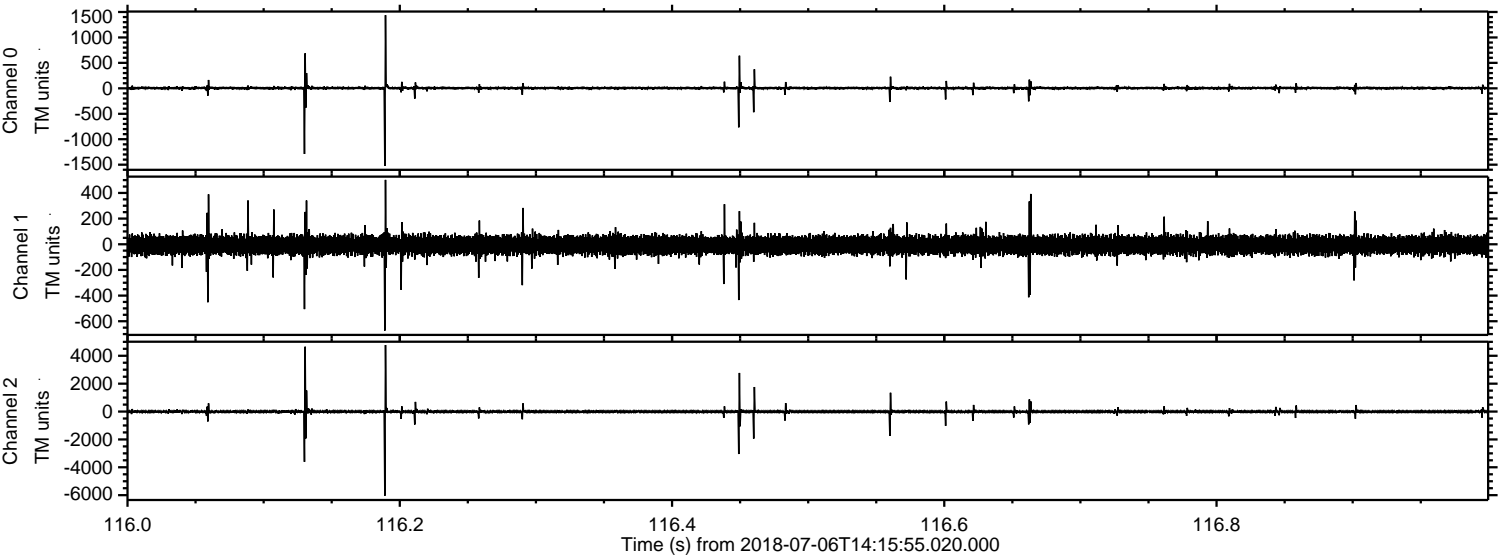

Channel 0
mn: -1525
mx: 1437
 μ : 4.5
 σ : 20.5

Channel 1
mn: -673
mx: 502
 μ : -6.3
 σ : 37.2

Channel 2
mn: -6043
mx: 4770
 μ : -4.9
 σ : 78.2

Processed Fri Jul 6 16:23:56 2018 by ELM ver.2012-10-06 from 001__elm20180706_141554__dat00.bin

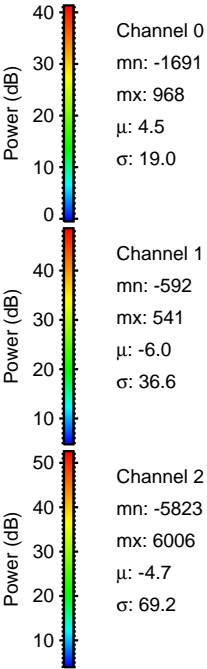
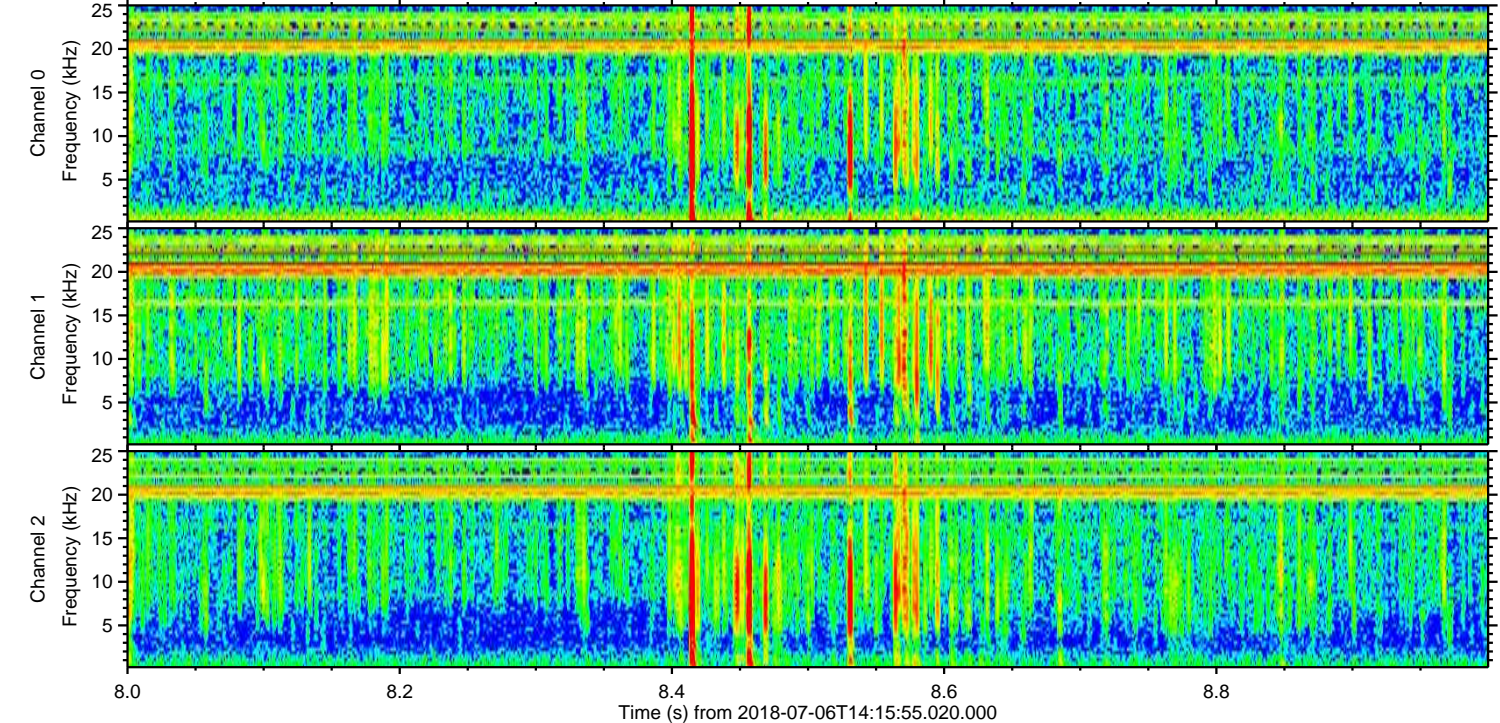
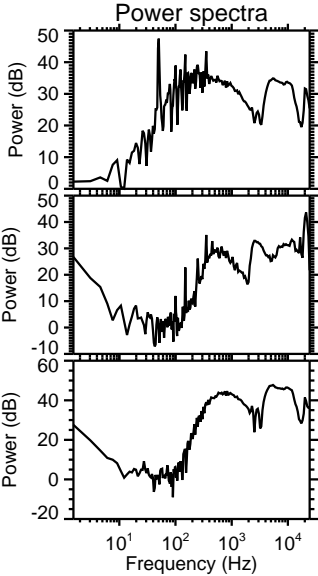
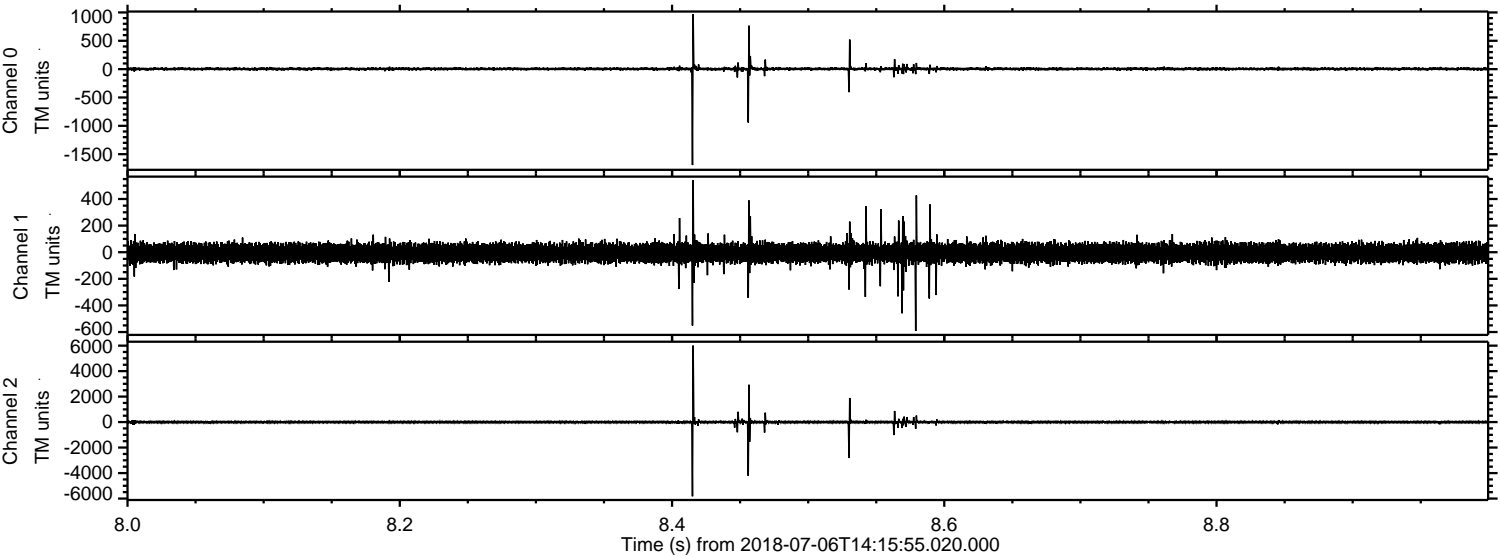

Processed Fri Jul 6 16:23:56 2018 by ELM ver.2012-10-06 from 001__elm20180706_141554__dat00.bin

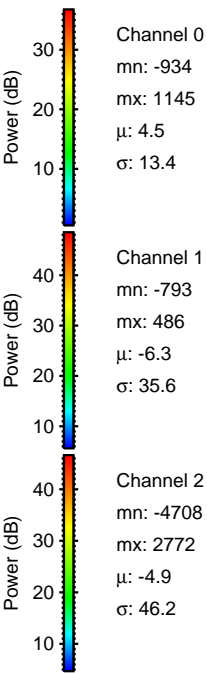
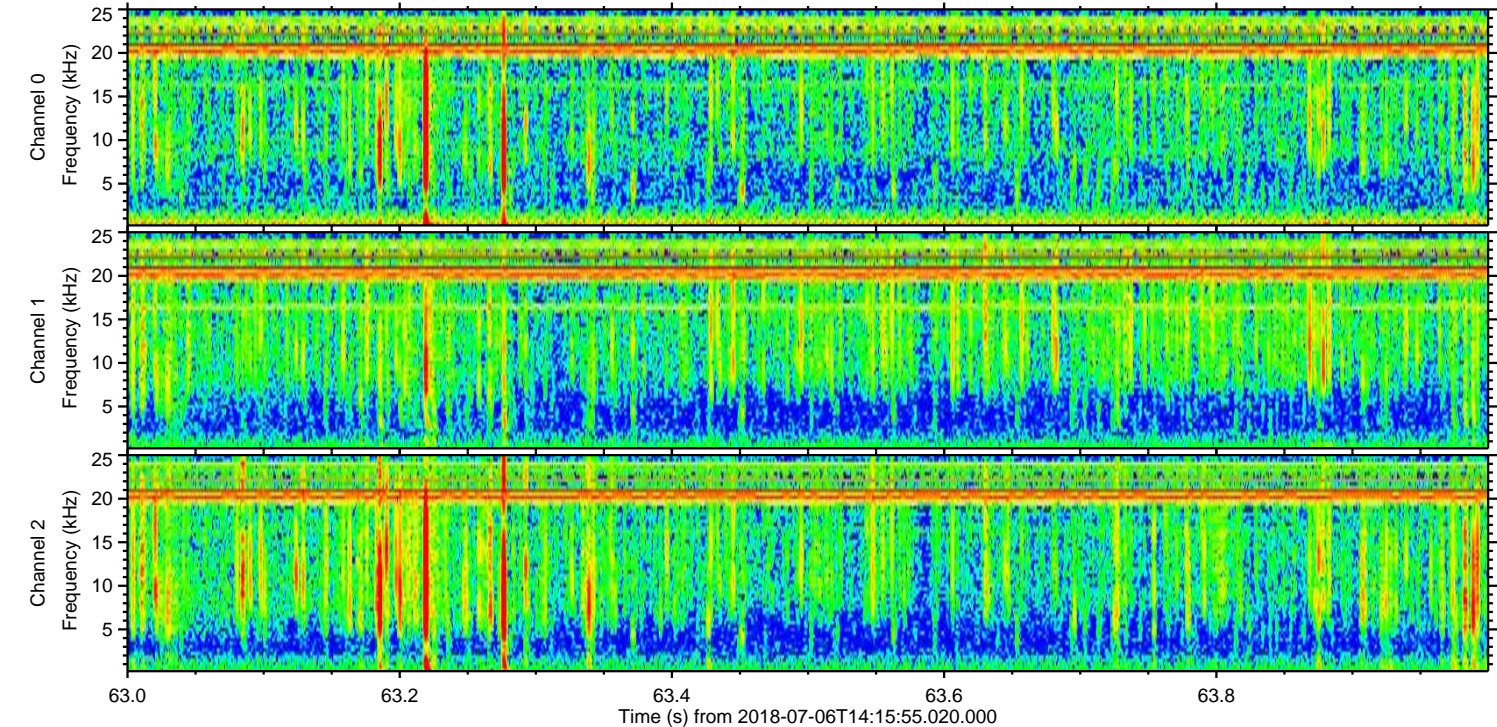
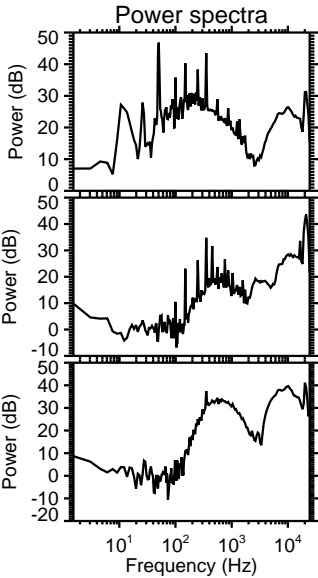
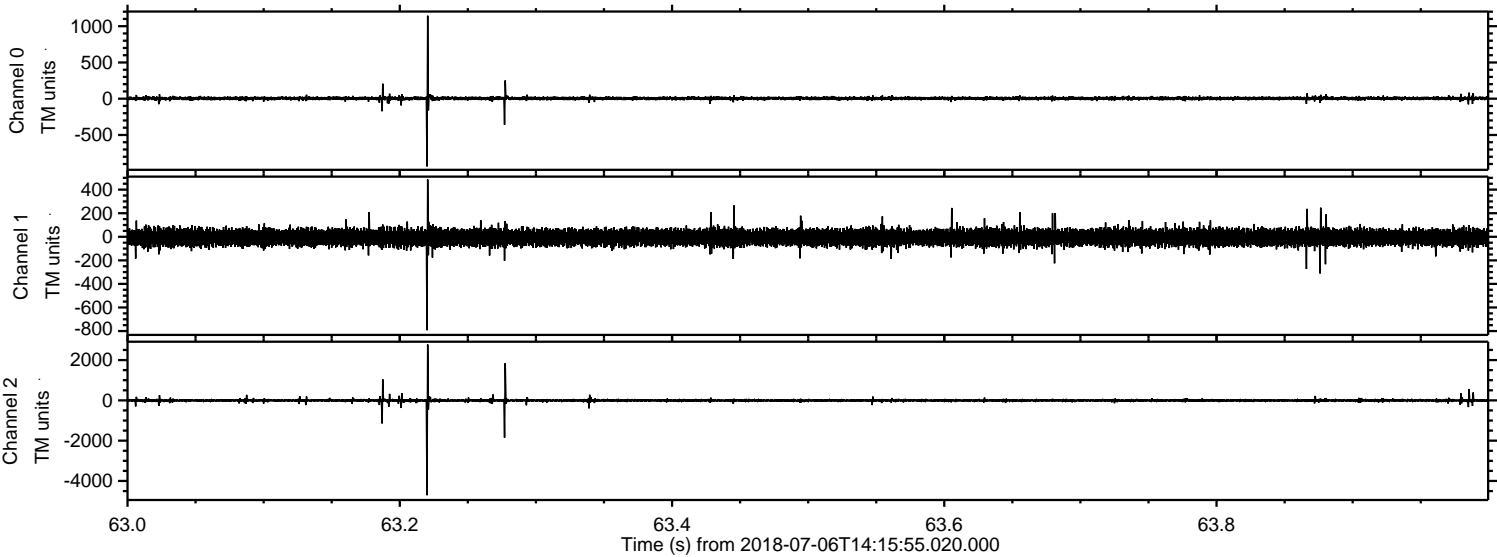

Processed Fri Jul 6 16:23:57 2018 by ELM ver.2012-10-06 from 001__elm20180706_141554__dat00.bin

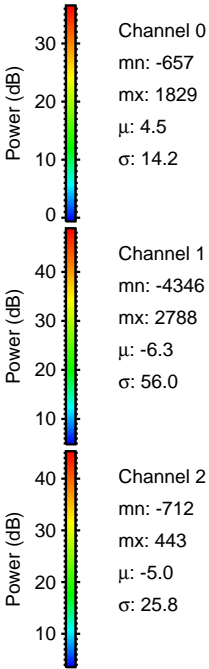
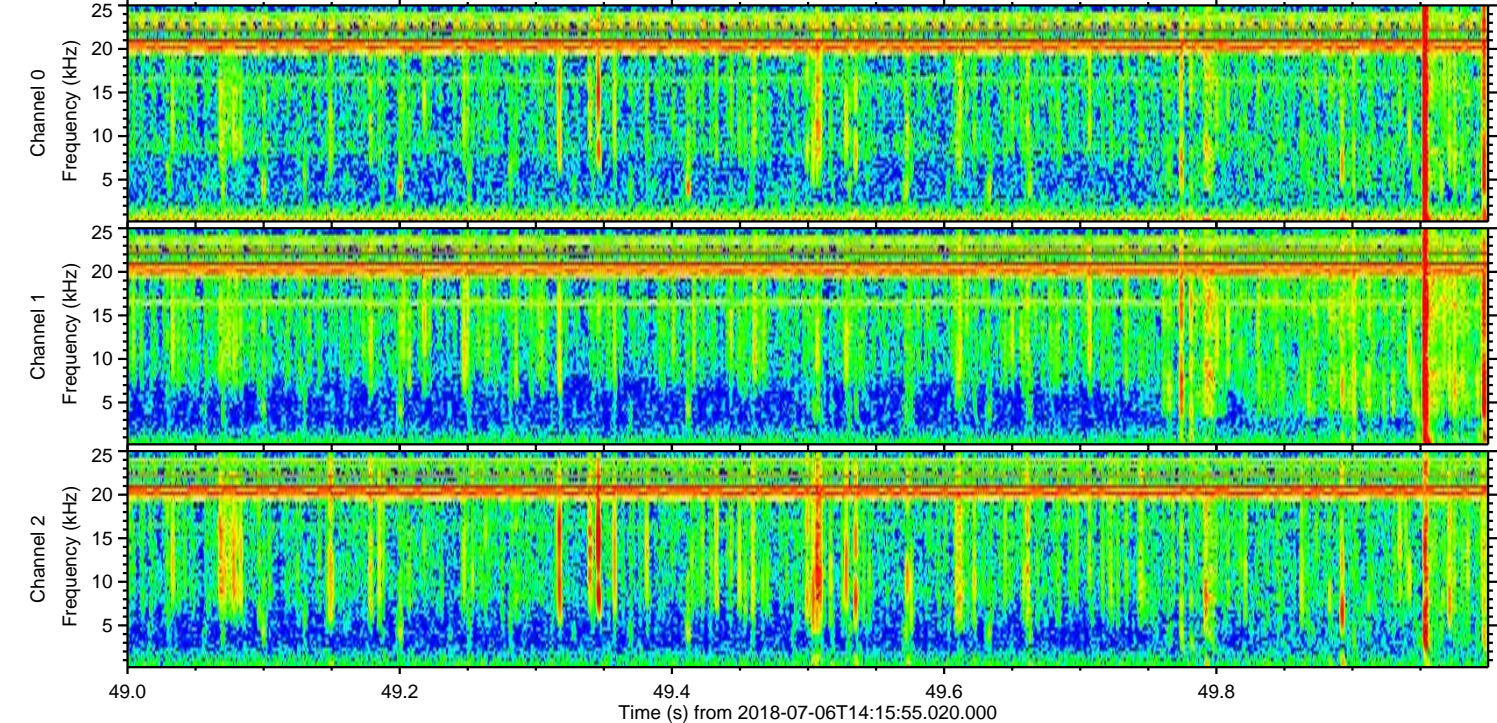
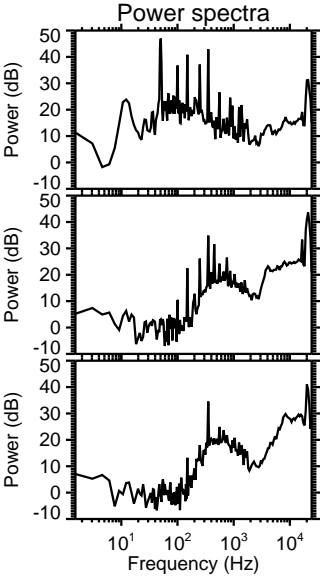
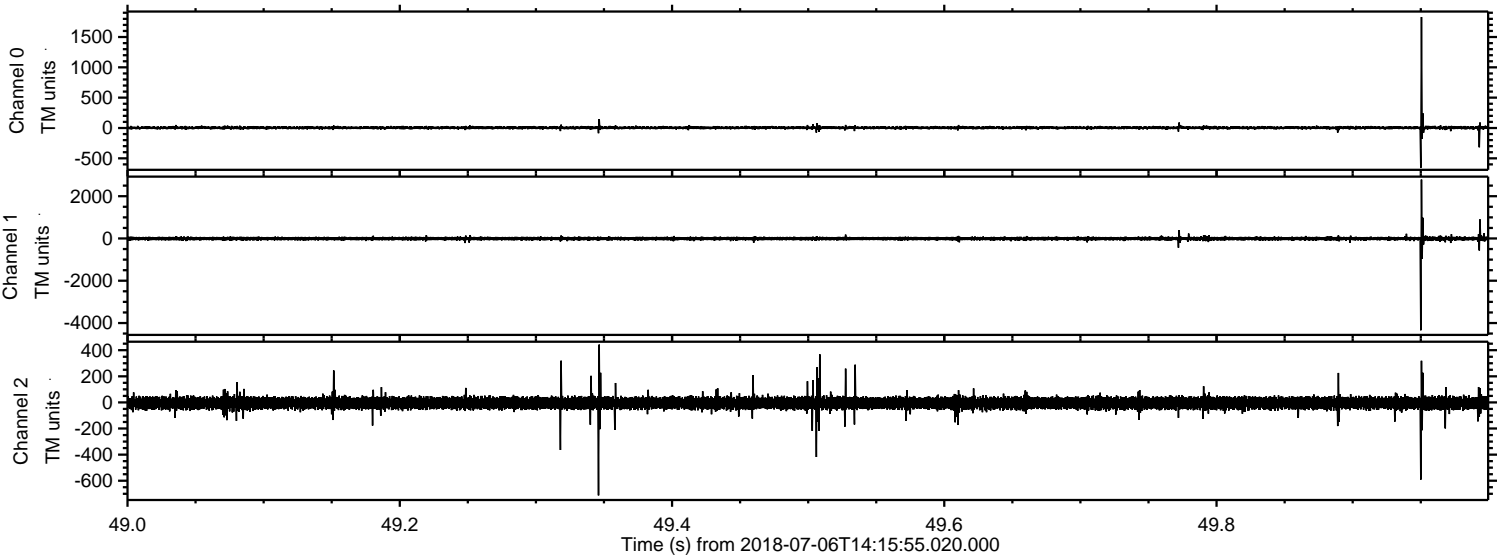

Processed Fri Jul 6 16:23:58 2018 by ELM ver.2012-10-06 from 001__elm20180706_141554__dat00.bin

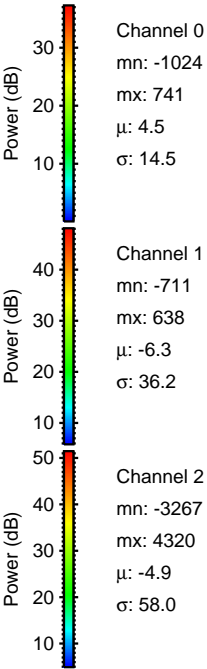
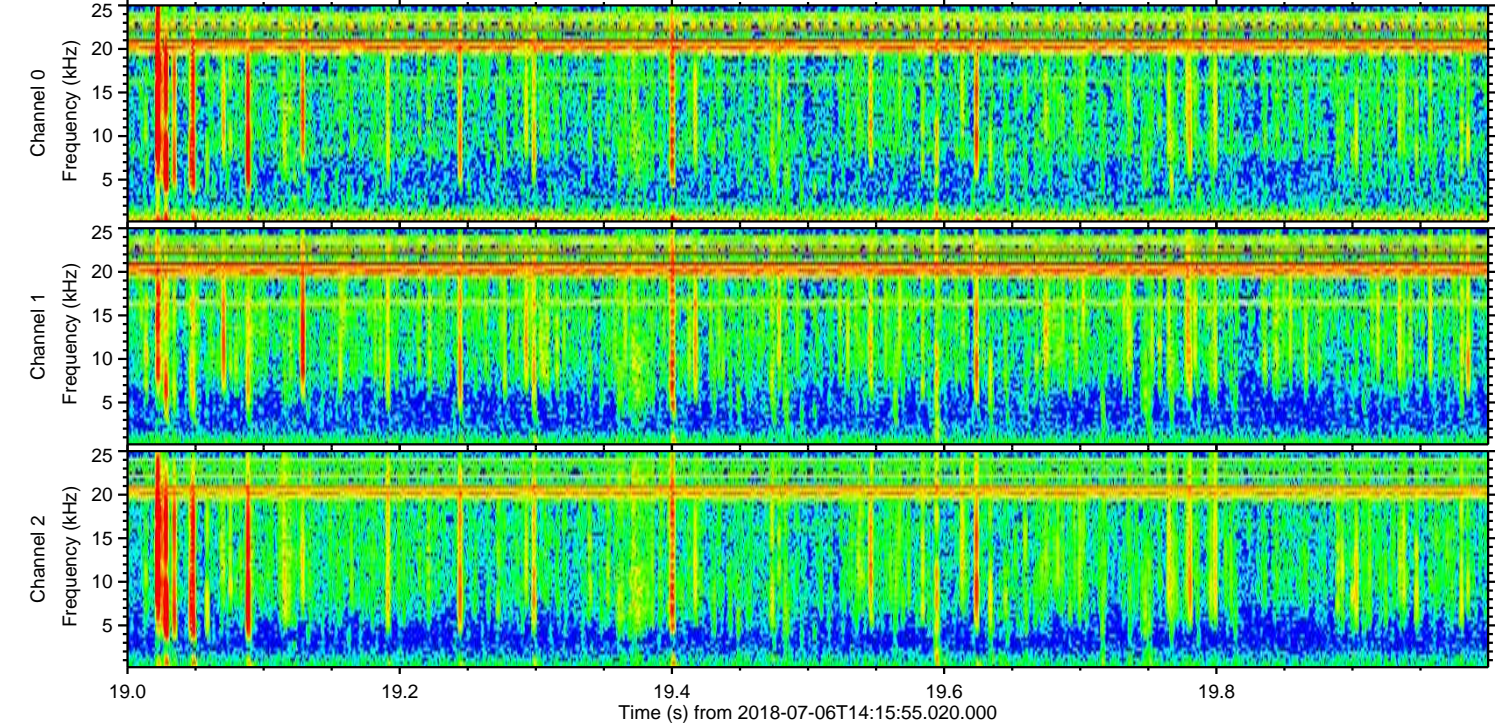
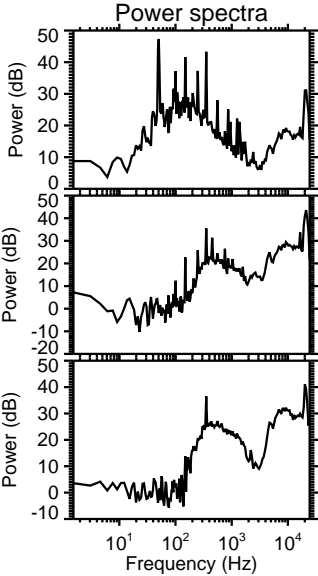
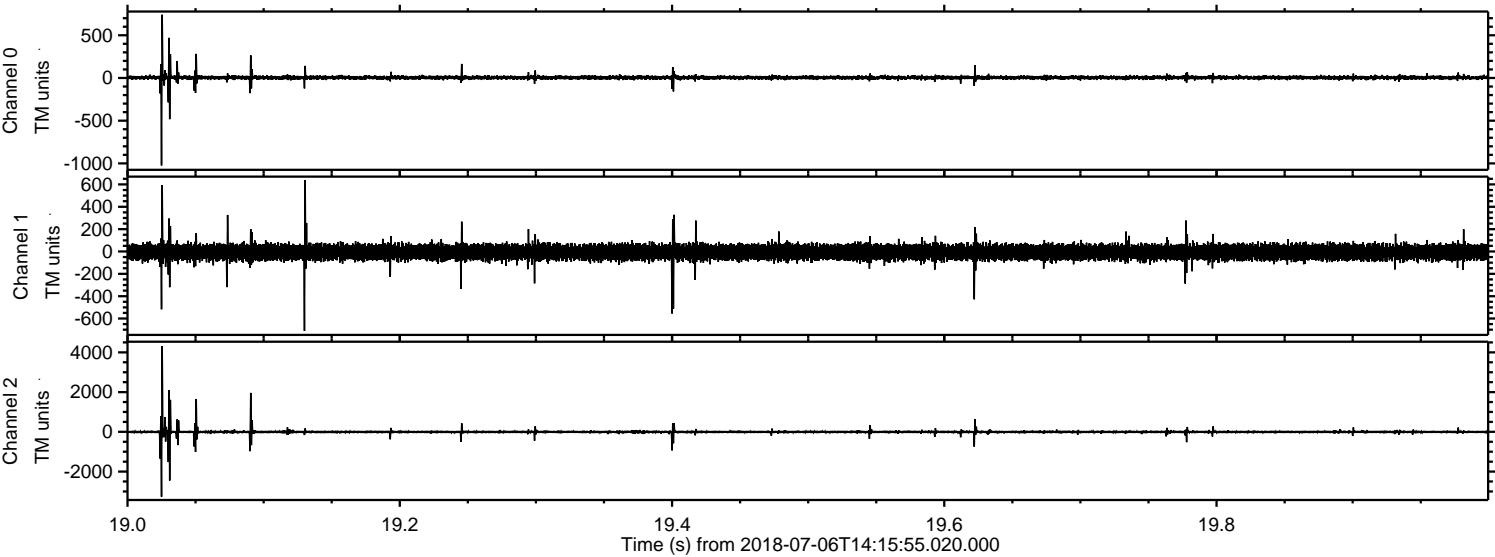

Channel 0
mn: -1024
mx: 741
 μ : 4.5
 σ : 14.5

Channel 1
mn: -711
mx: 638
 μ : -6.3
 σ : 36.2

Channel 2
mn: -3267
mx: 4320
 μ : -4.9
 σ : 58.0

