

ELMAVAN 3D WAVEFORMS (Measured data sampled at 50 kHz) 51000 packets of 144 samples from 2018-07-06T12:10:49.681.000.

Processed Fri Jul 6 14:19:02 2018 by ELM ver.2012-10-06 from 001__elm20180706_121048__dat00.bin

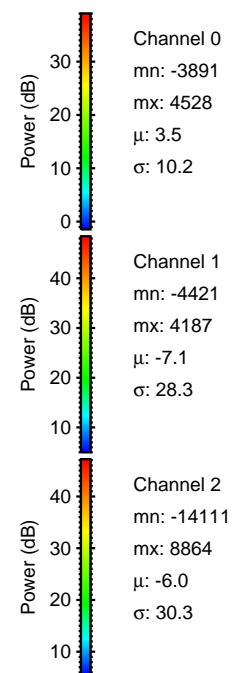
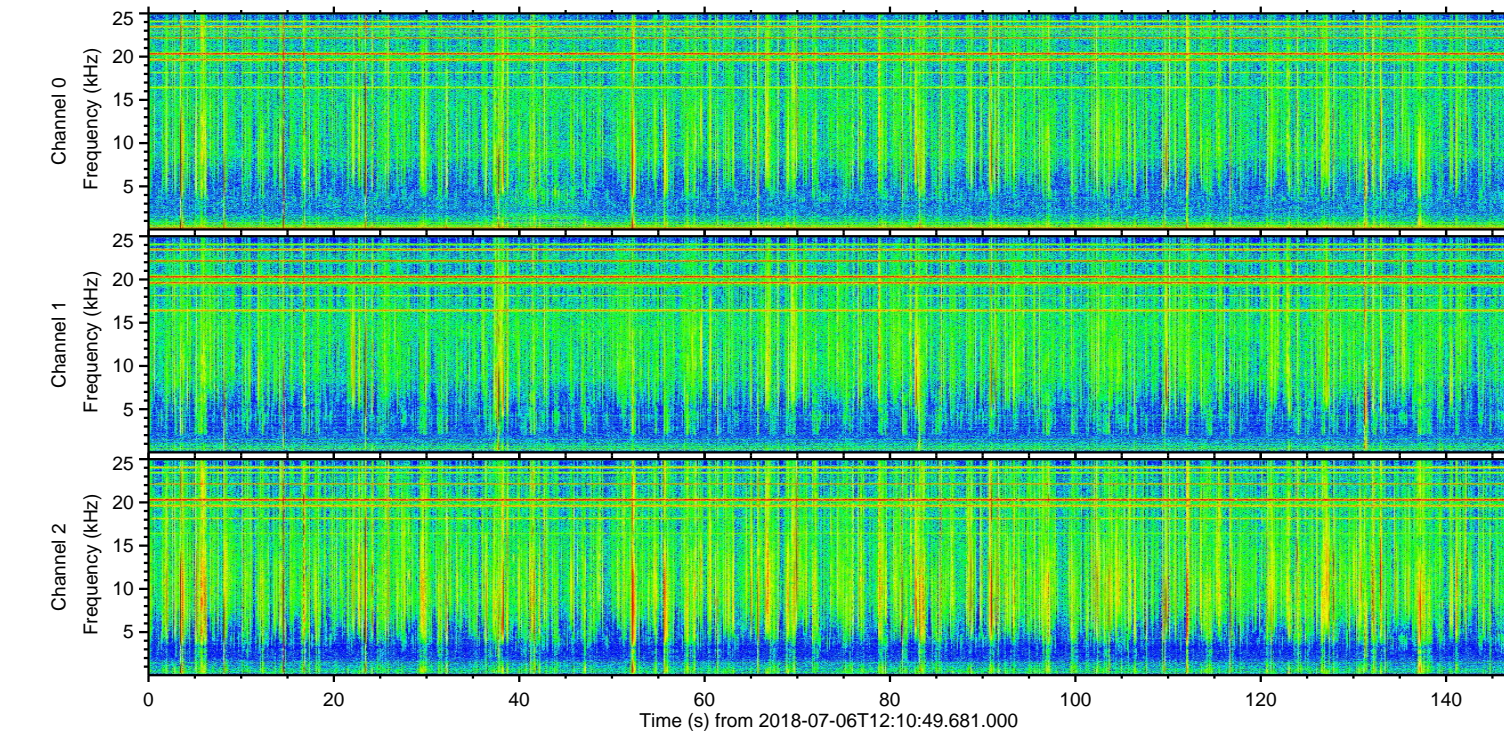
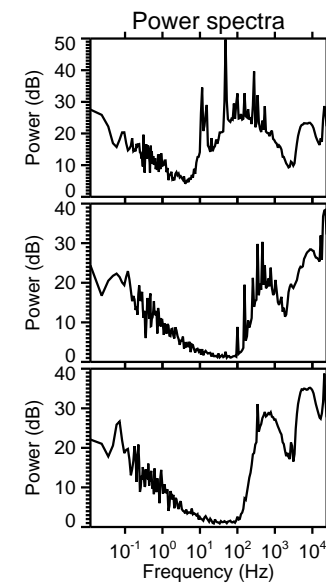
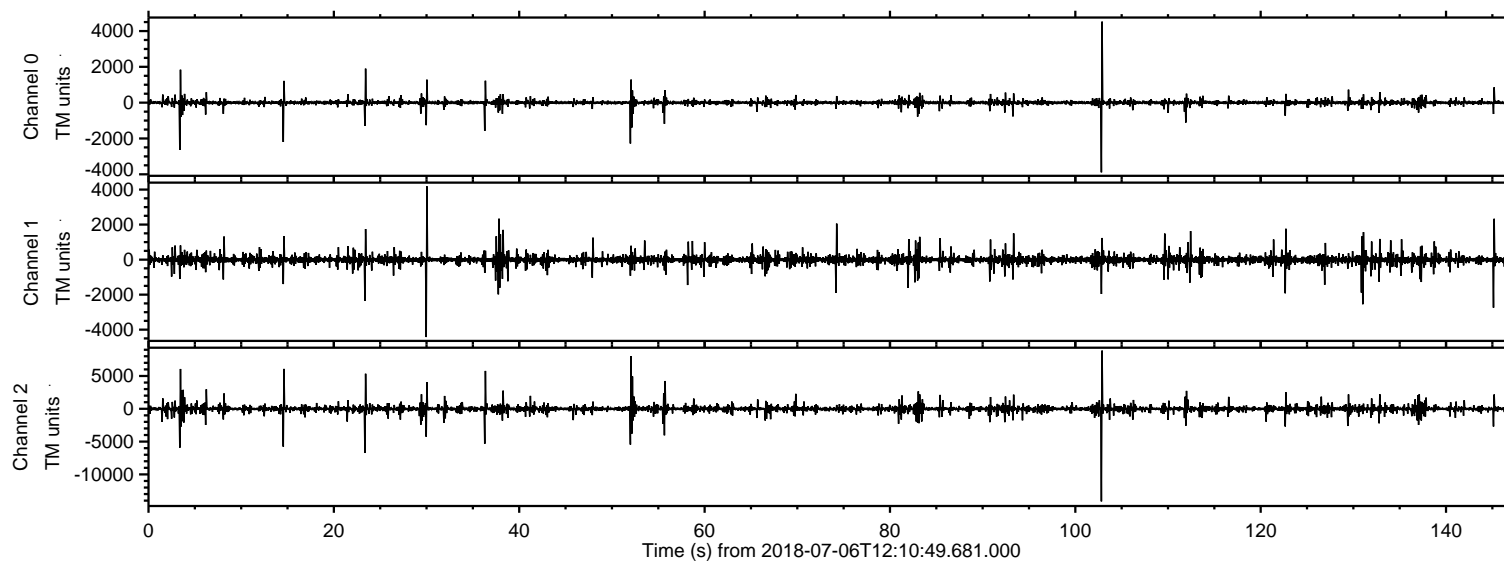

ELMAVAN 3D WAVEFORMS (Measured data sampled at 50 kHz) 51000 packets of 144 samples from 2018-07-06T12:10:49.681.000. Part 103/147

Processed Fri Jul 6 14:19:09 2018 by ELM ver.2012-10-06 from 001__elm20180706_121048__dat00.bin

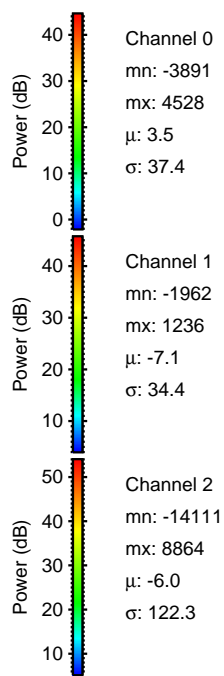
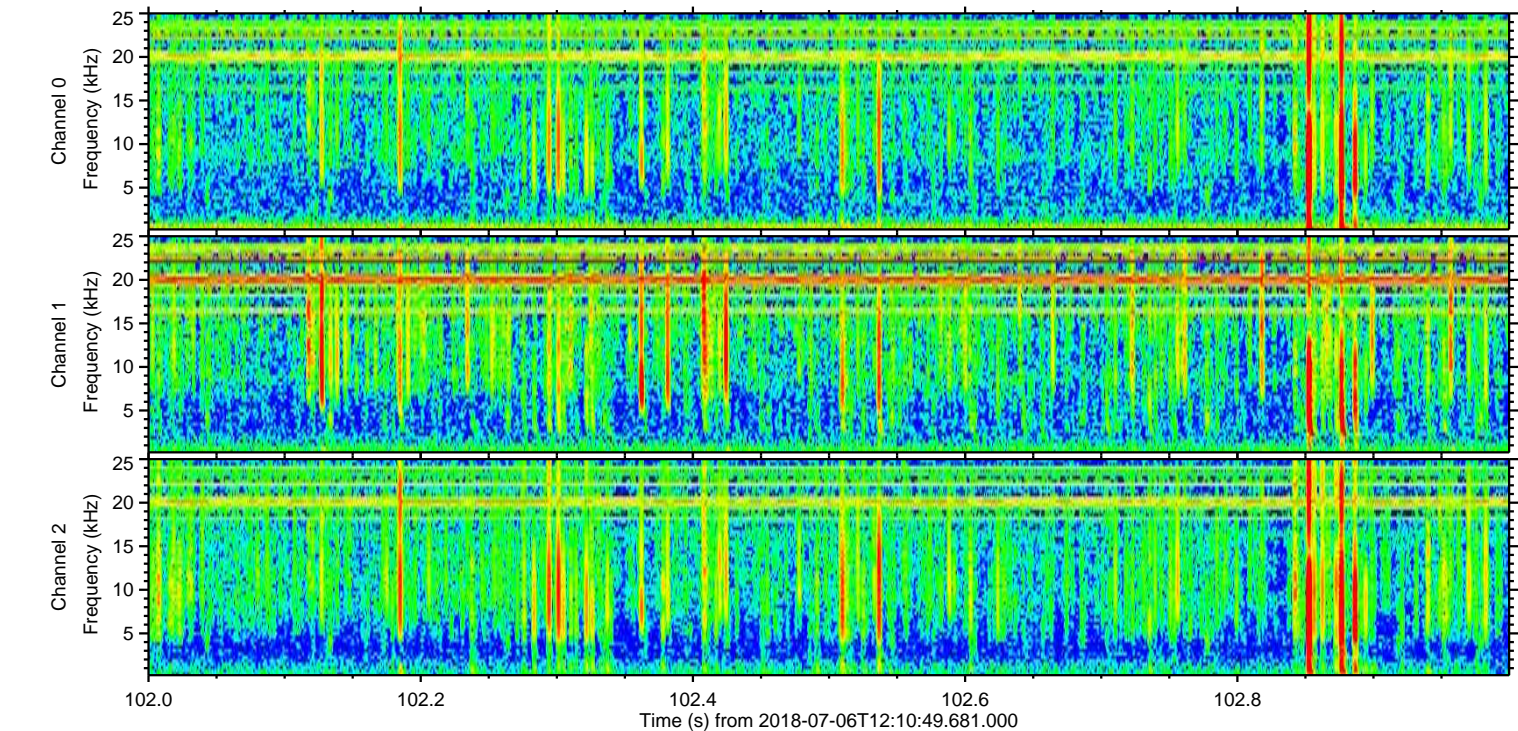
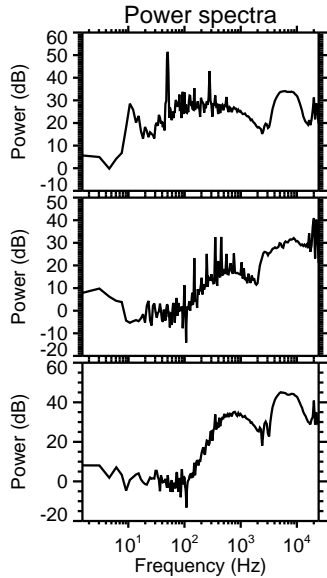
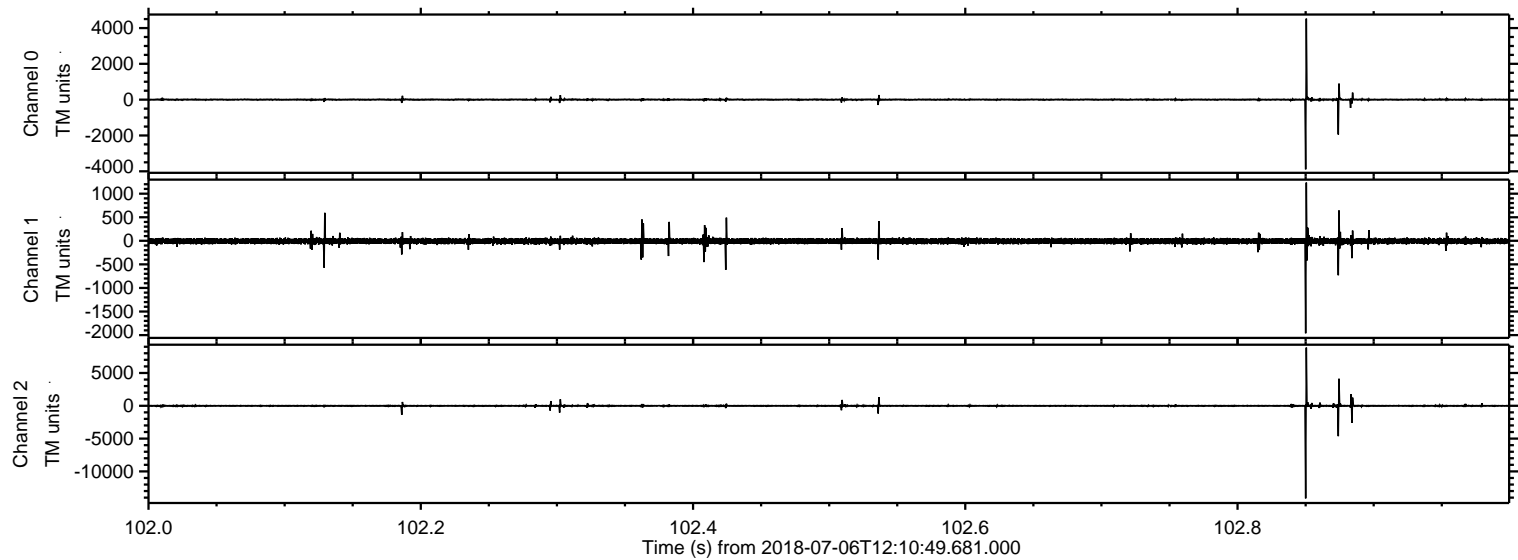

Processed Fri Jul 6 14:19:09 2018 by ELM ver.2012-10-06 from 001__elm20180706_121048__dat00.bin

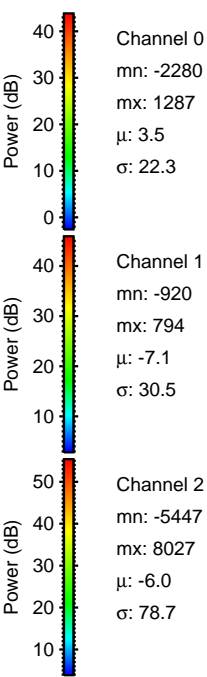
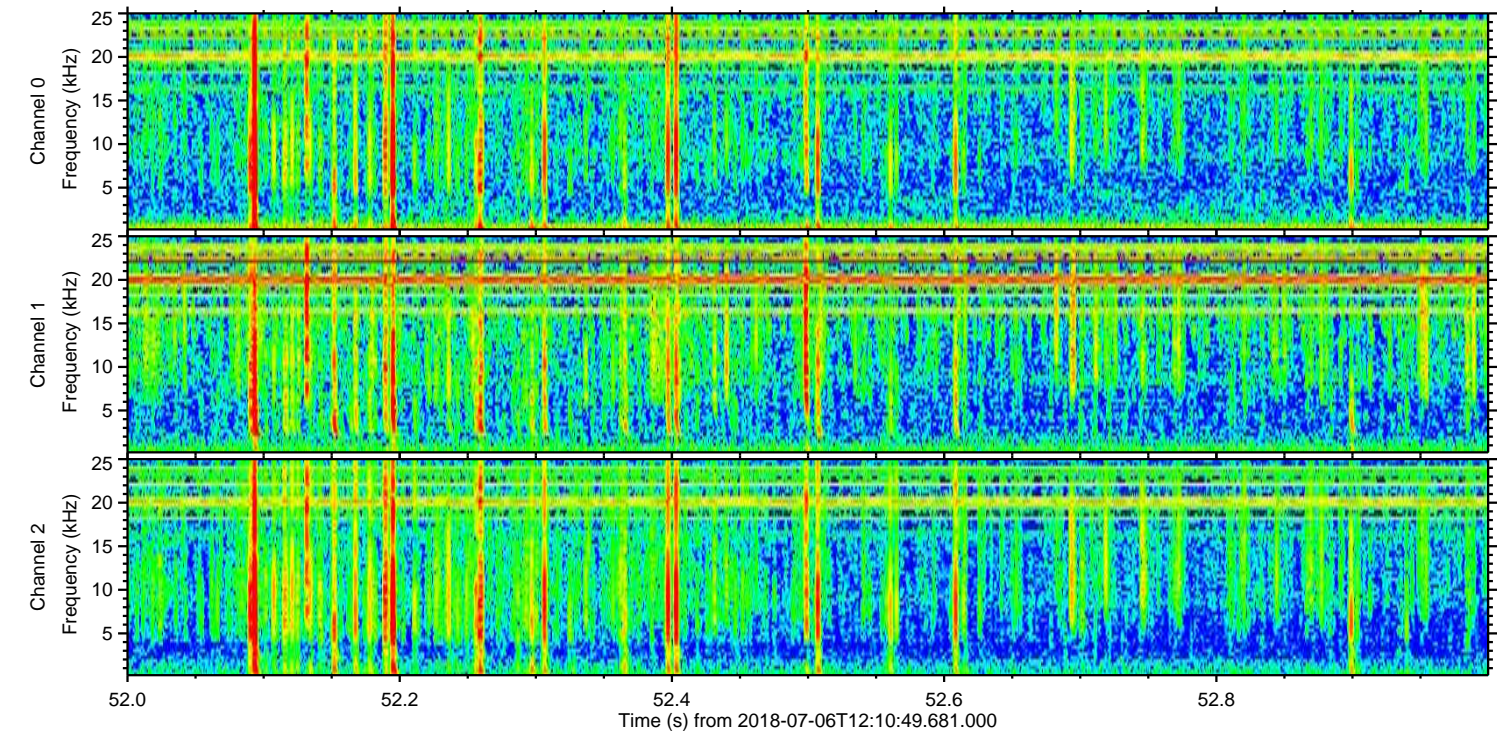
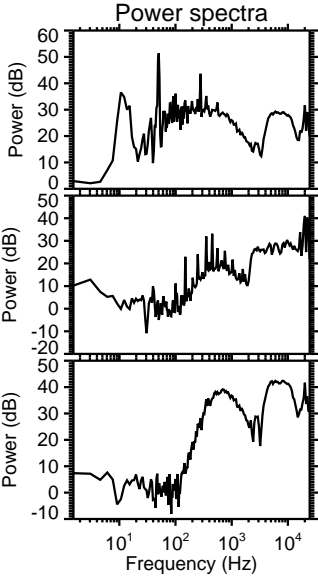
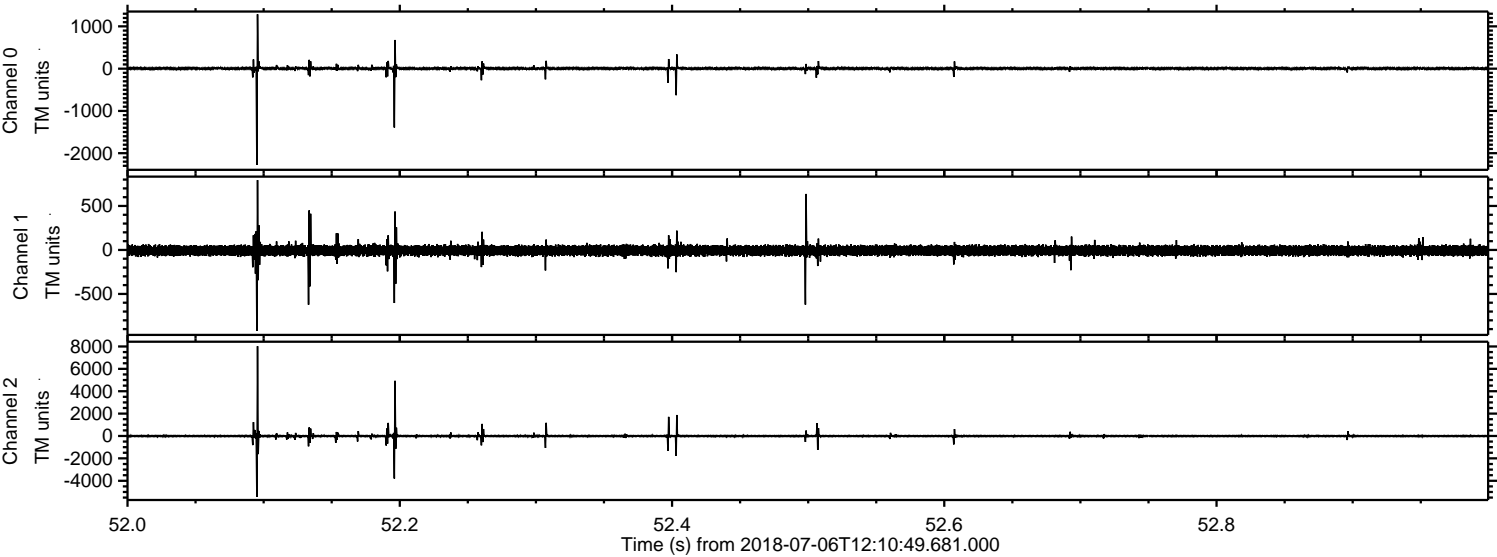

Processed Fri Jul 6 14:19:10 2018 by ELM ver.2012-10-06 from 001__elm20180706_121048__dat00.bin

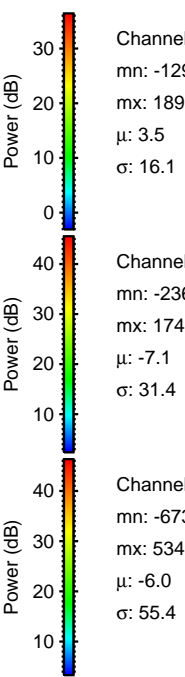
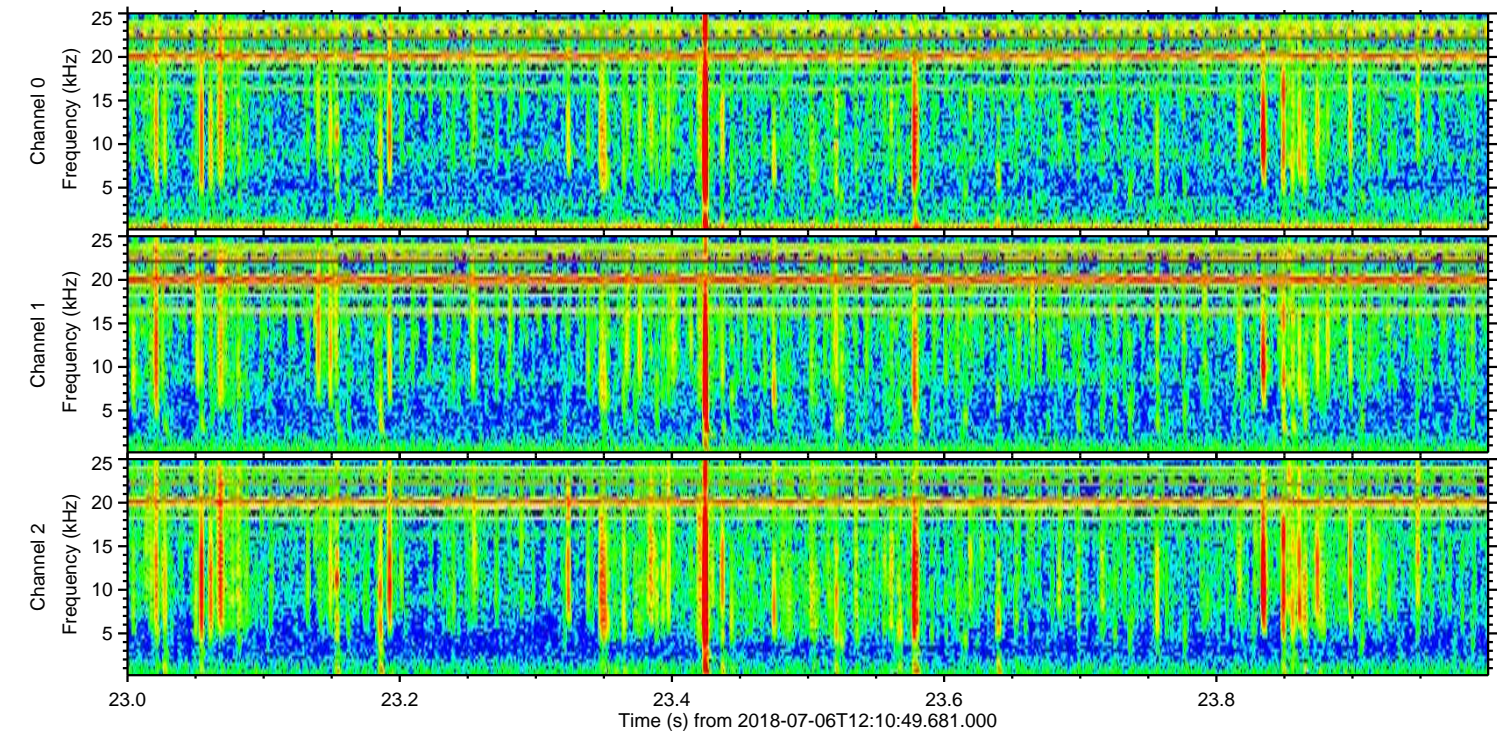
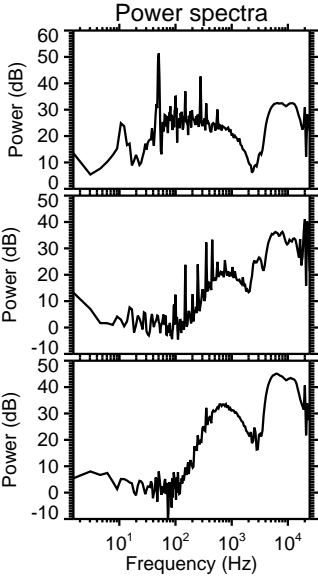
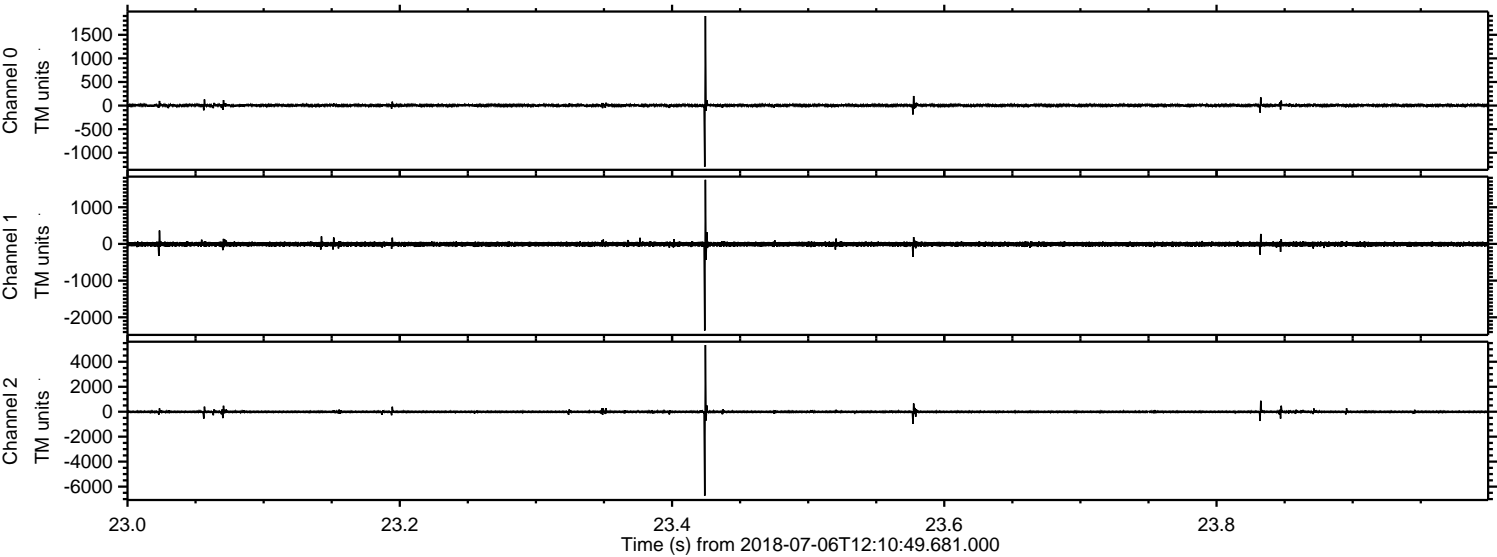

Channel 0
mn: -1298
mx: 1899
 μ : 3.5
 σ : 16.1

Channel 1
mn: -2361
mx: 1746
 μ : -7.1
 σ : 31.4

Channel 2
mn: -6738
mx: 5340
 μ : -6.0
 σ : 55.4

ELMAVAN 3D WAVEFORMS (Measured data sampled at 50 kHz) 51000 packets of 144 samples from 2018-07-06T12:10:49.681.000. Part 15/147

Processed Fri Jul 6 14:19:11 2018 by ELM ver.2012-10-06 from 001__elm20180706_121048__dat00.bin

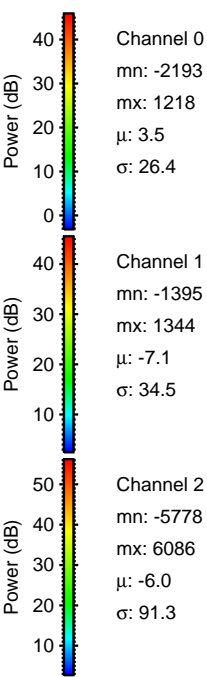
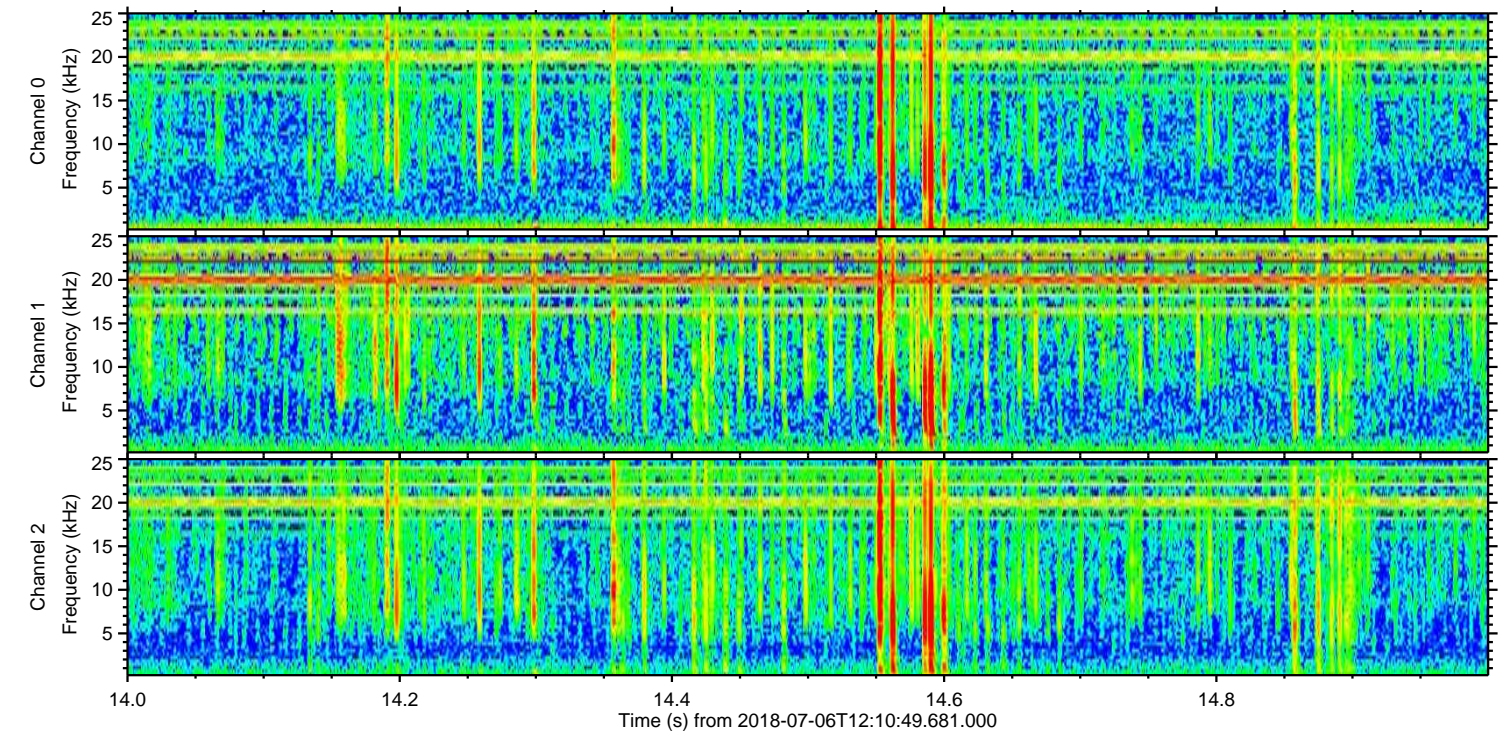
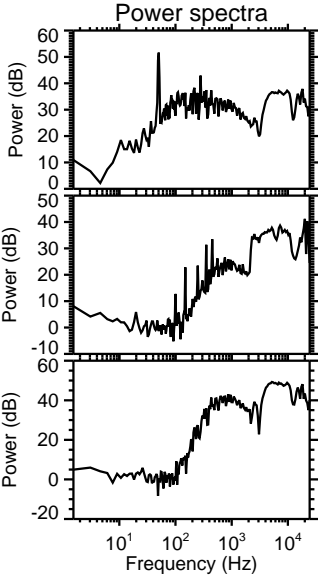
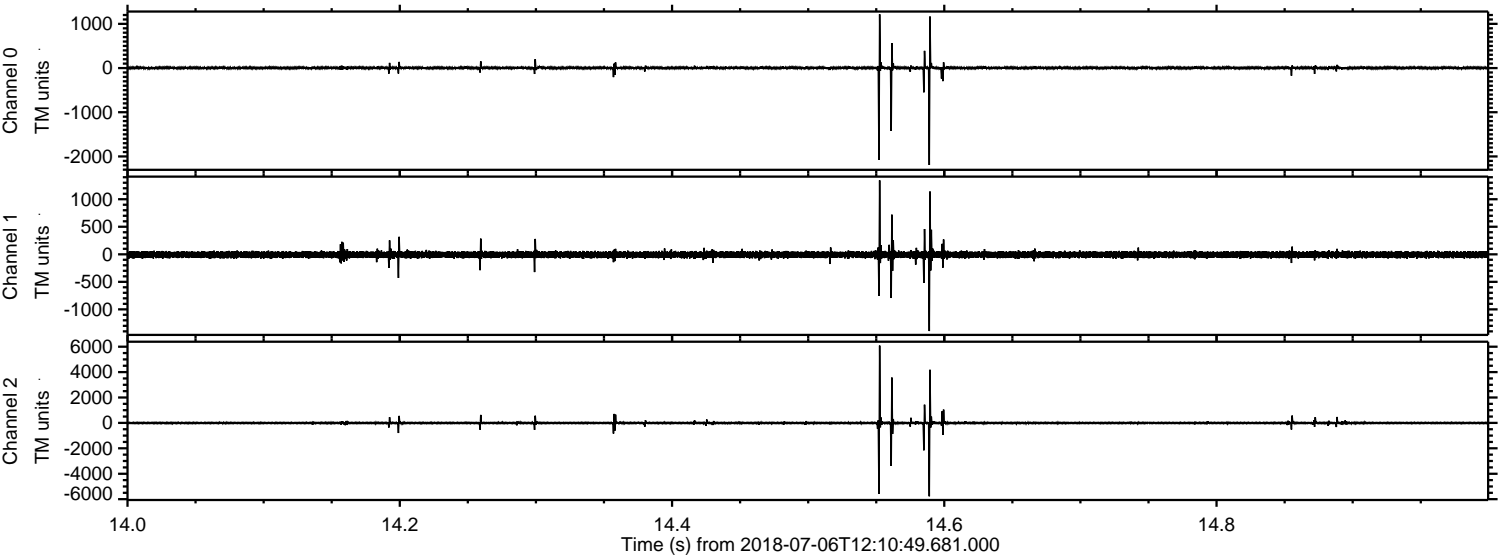

Processed Fri Jul 6 14:19:12 2018 by ELM ver.2012-10-06 from 001__elm20180706_121048__dat00.bin

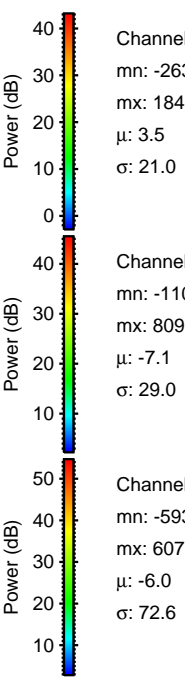
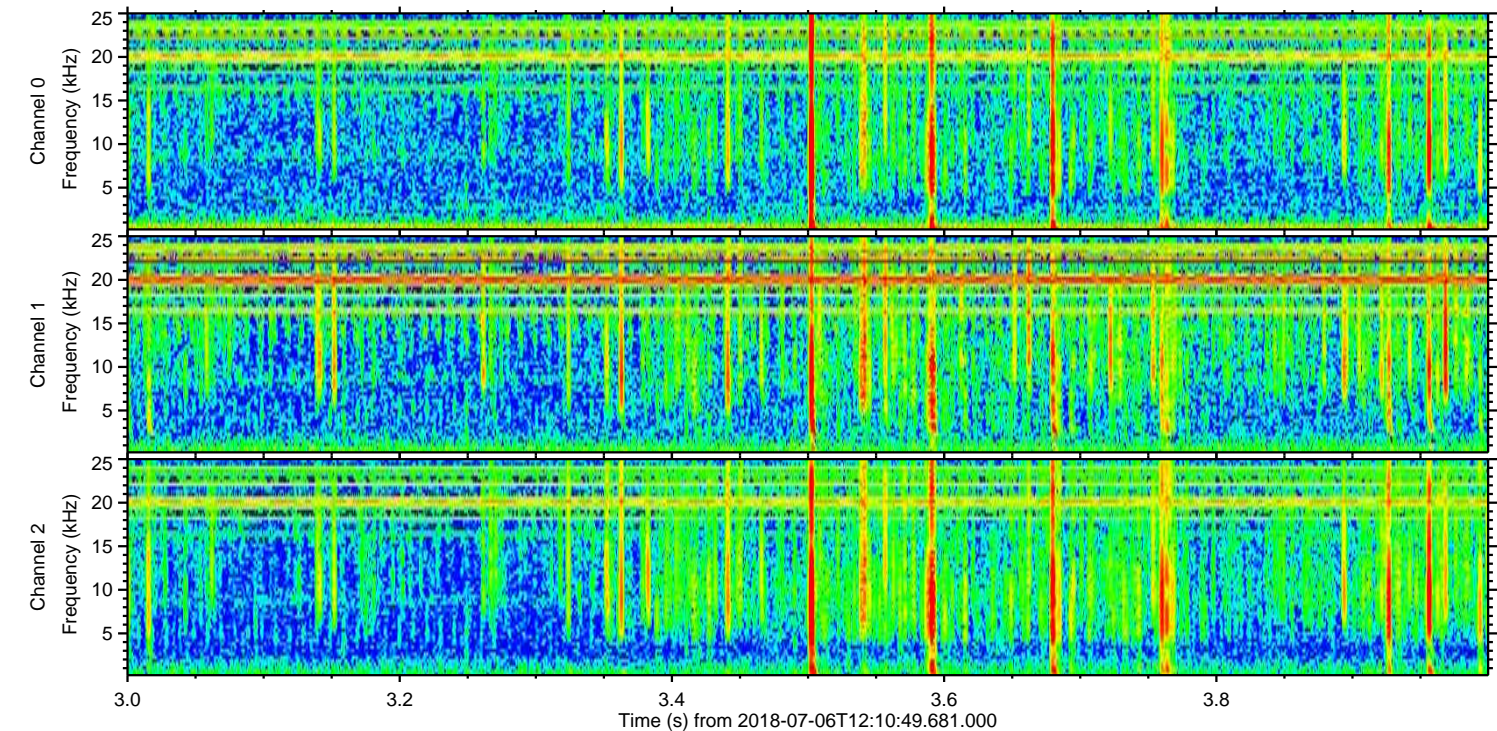
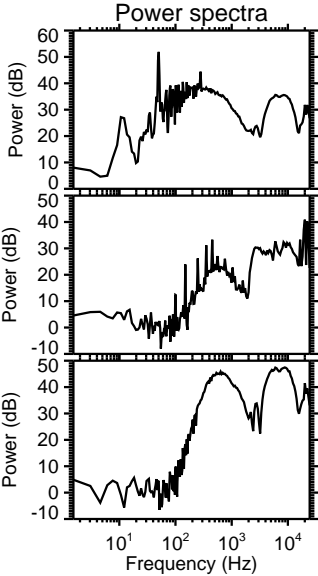
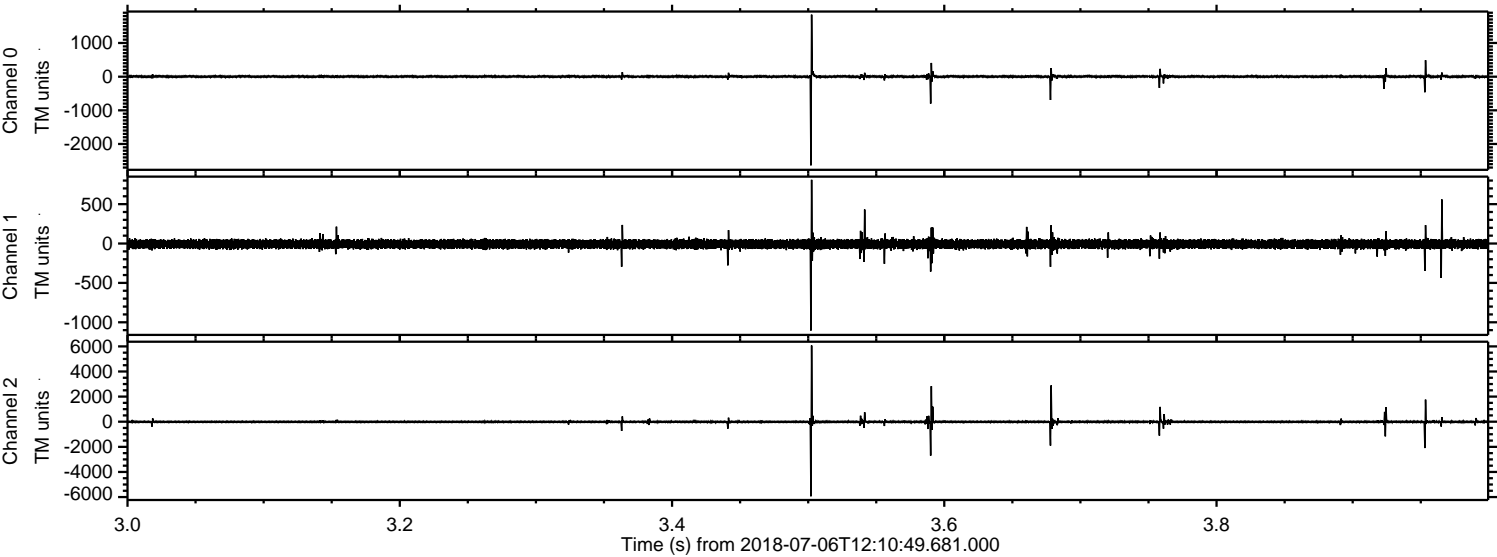

Channel 0
mn: -2636
mx: 1843
 μ : 3.5
 σ : 21.0

Channel 1
mn: -1105
mx: 809
 μ : -7.1
 σ : 29.0

Channel 2
mn: -5939
mx: 6070
 μ : -6.0
 σ : 72.6

Processed Fri Jul 6 14:19:12 2018 by ELM ver.2012-10-06 from 001__elm20180706_121048__dat00.bin

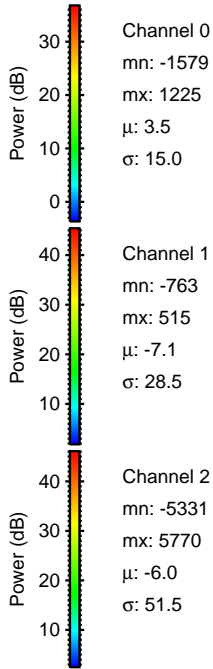
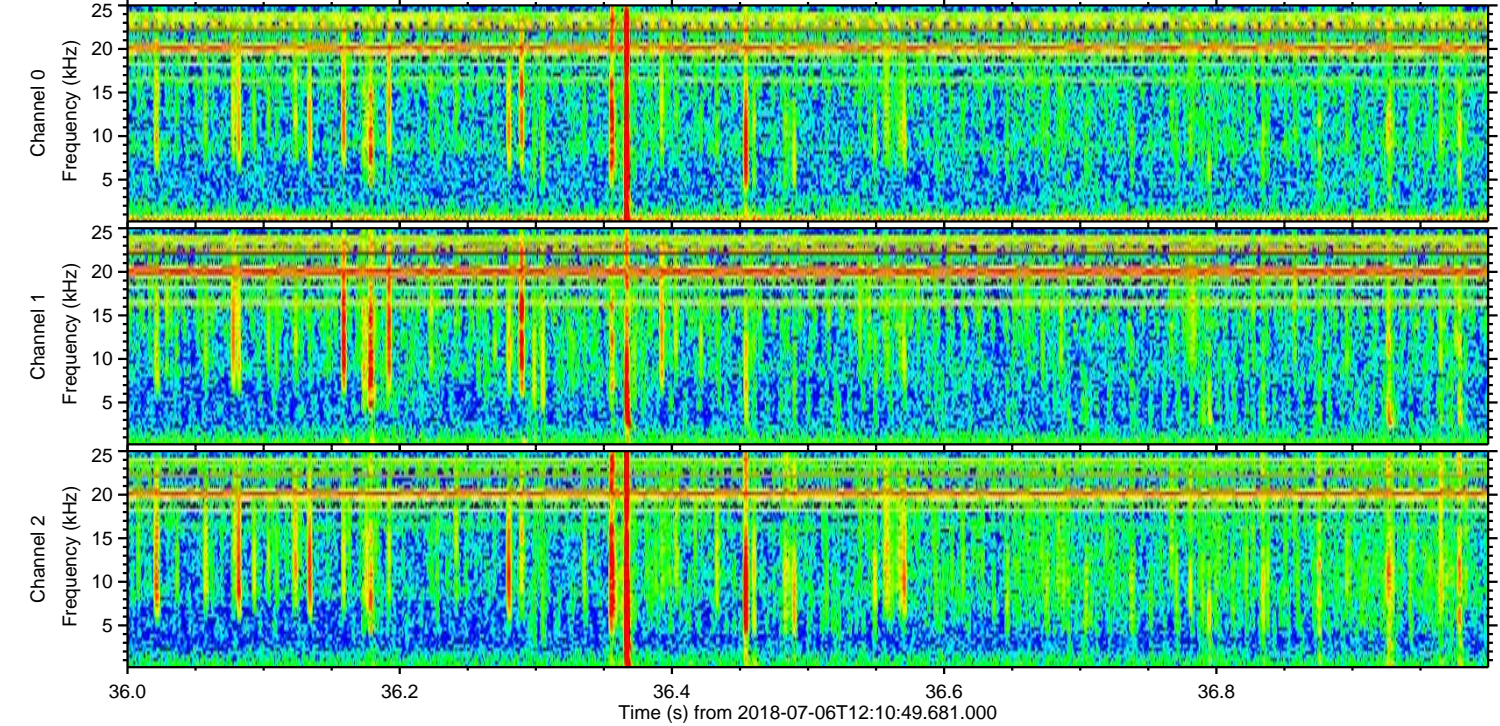
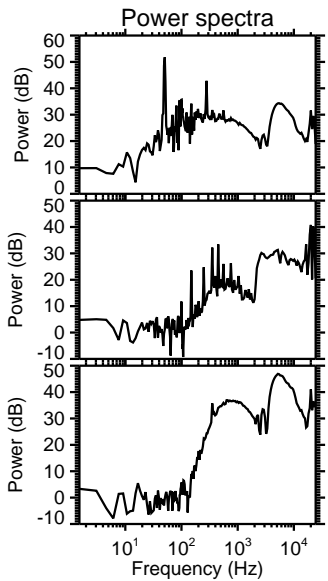
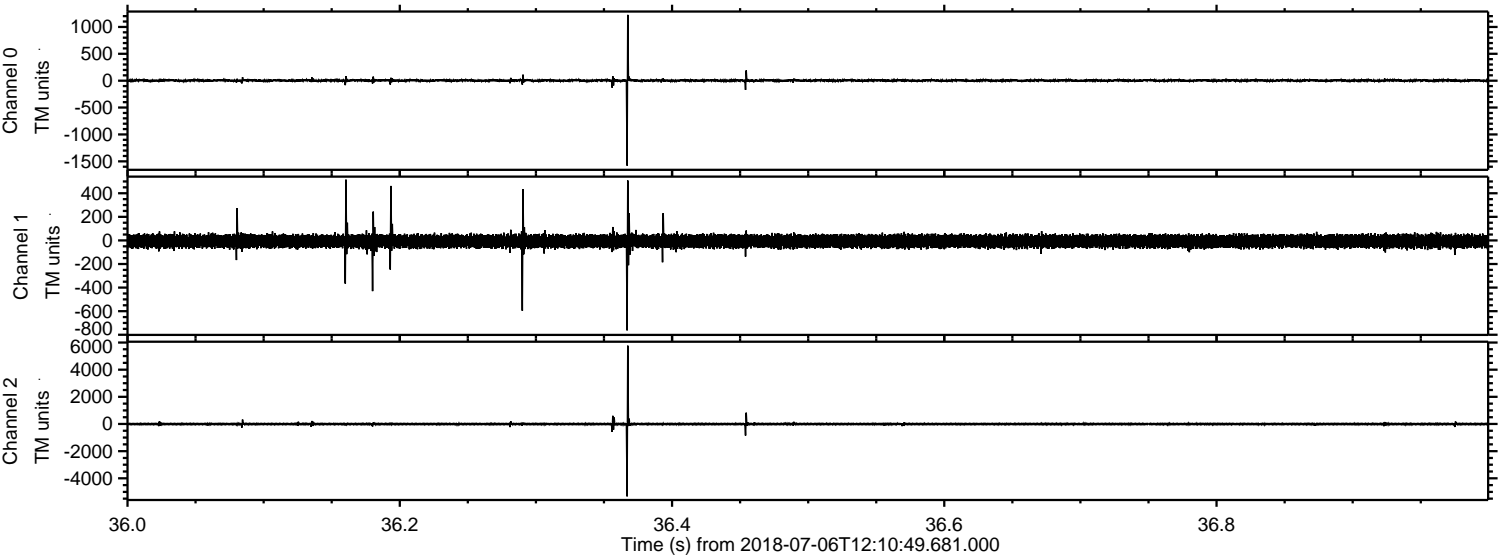

Processed Fri Jul 6 14:19:13 2018 by ELM ver.2012-10-06 from 001__elm20180706_121048__dat00.bin

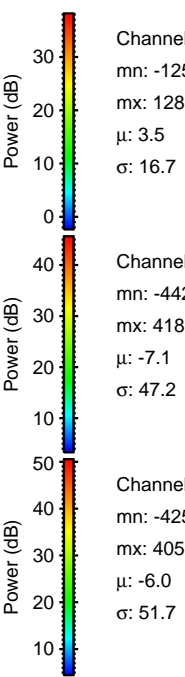
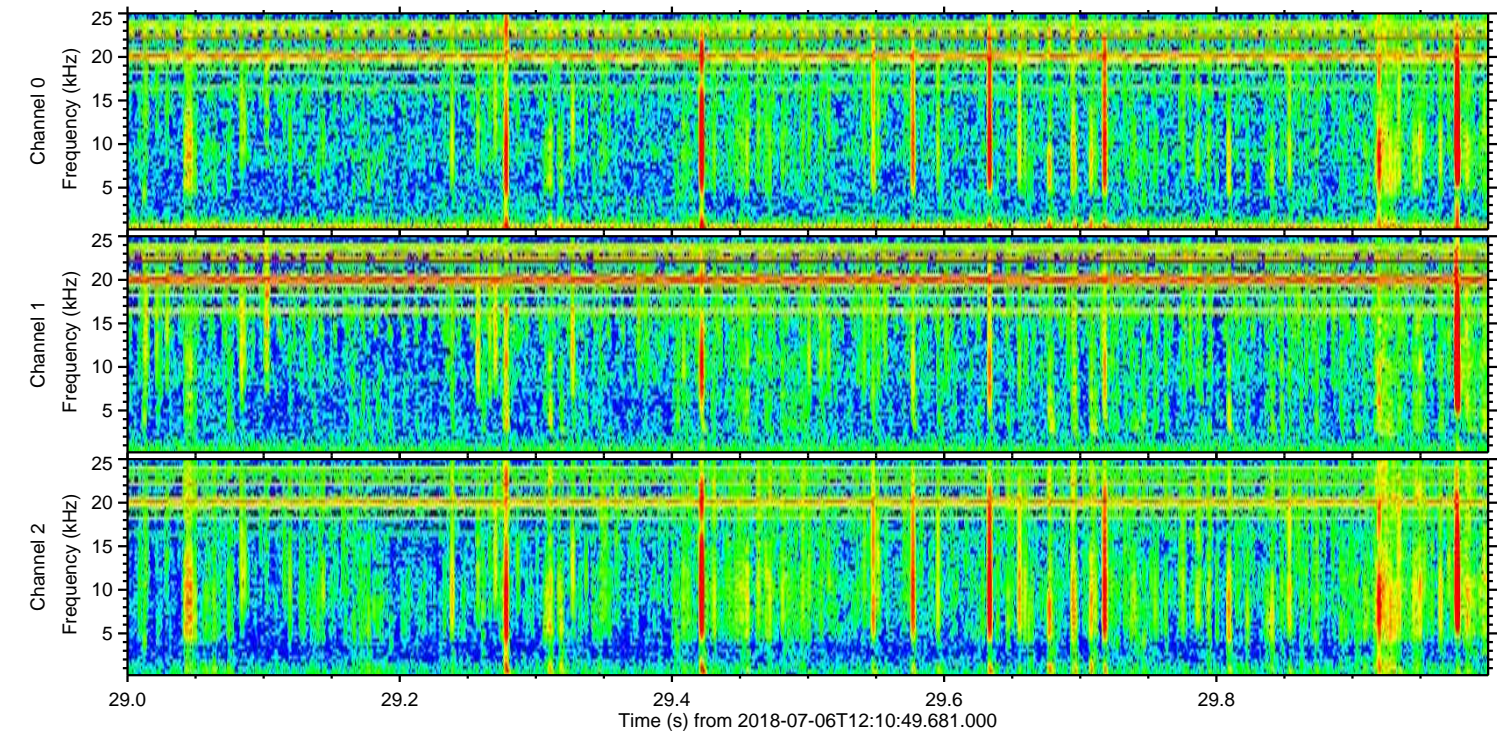
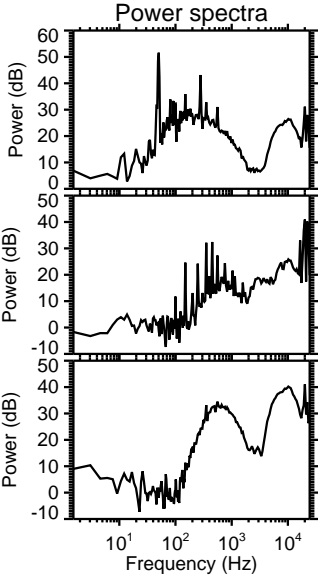
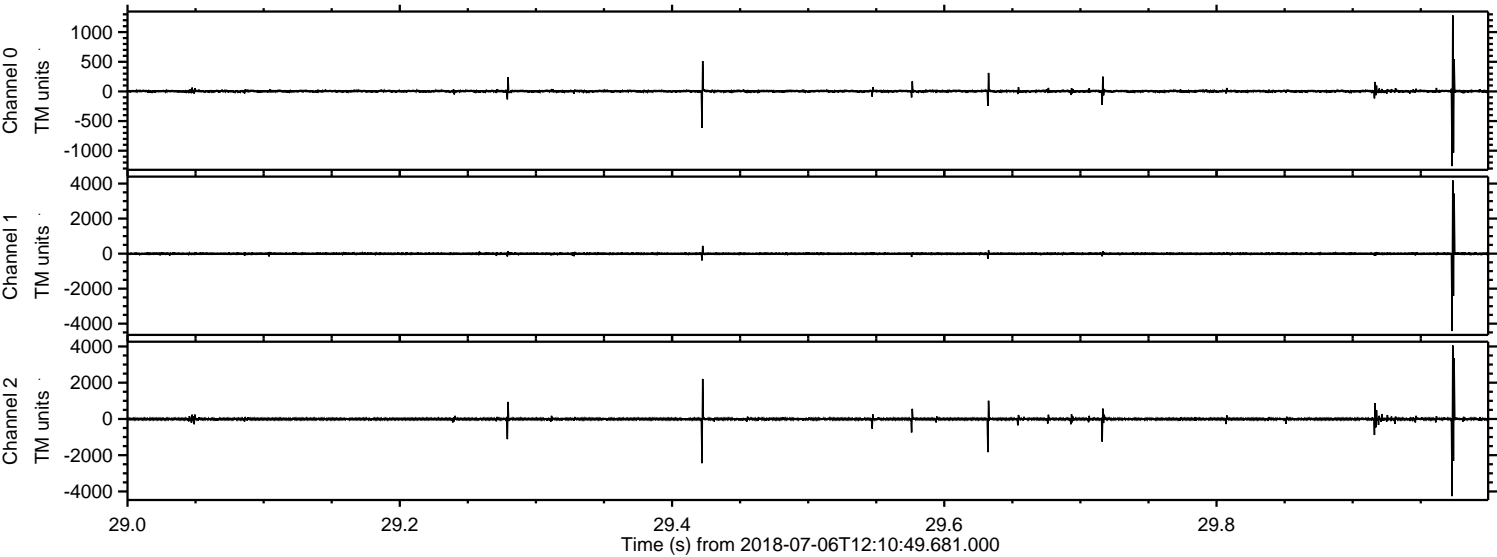

Channel 0
mn: -1259
mx: 1283
 μ : 3.5
 σ : 16.7

Channel 1
mn: -4421
mx: 4187
 μ : -7.1
 σ : 47.2

Channel 2
mn: -4259
mx: 4058
 μ : -6.0
 σ : 51.7

Processed Fri Jul 6 14:19:14 2018 by ELM ver.2012-10-06 from 001__elm20180706_121048__dat00.bin

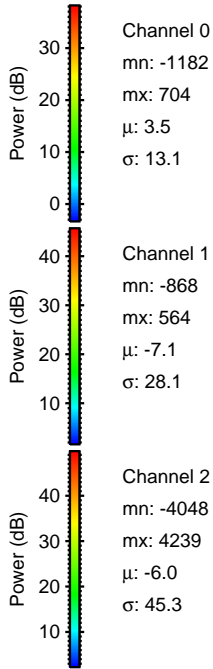
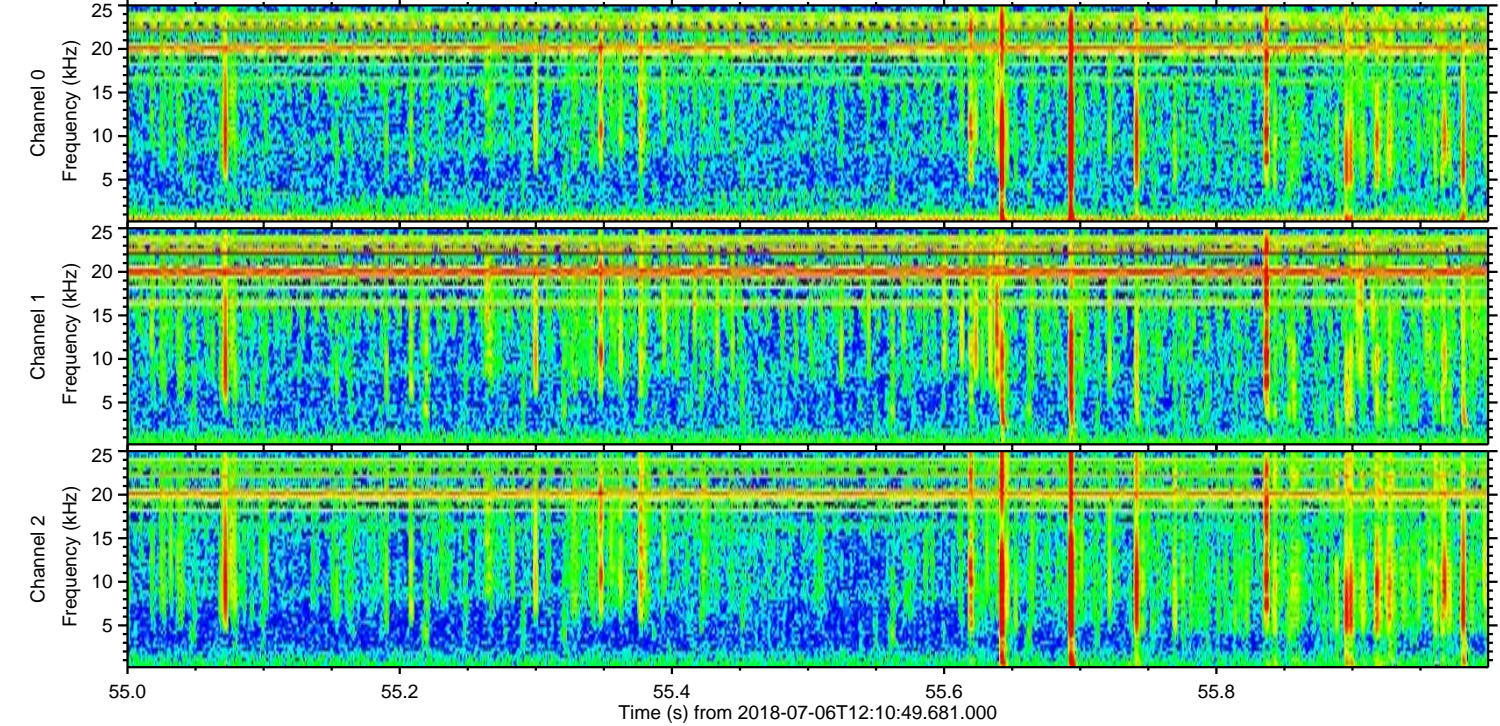
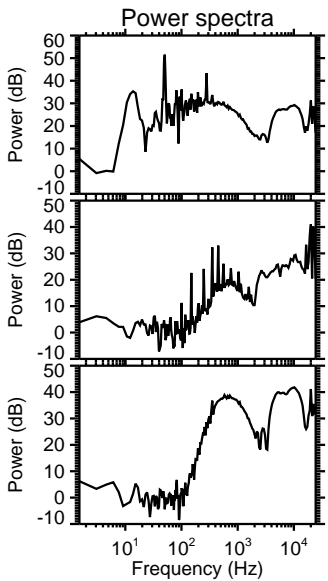
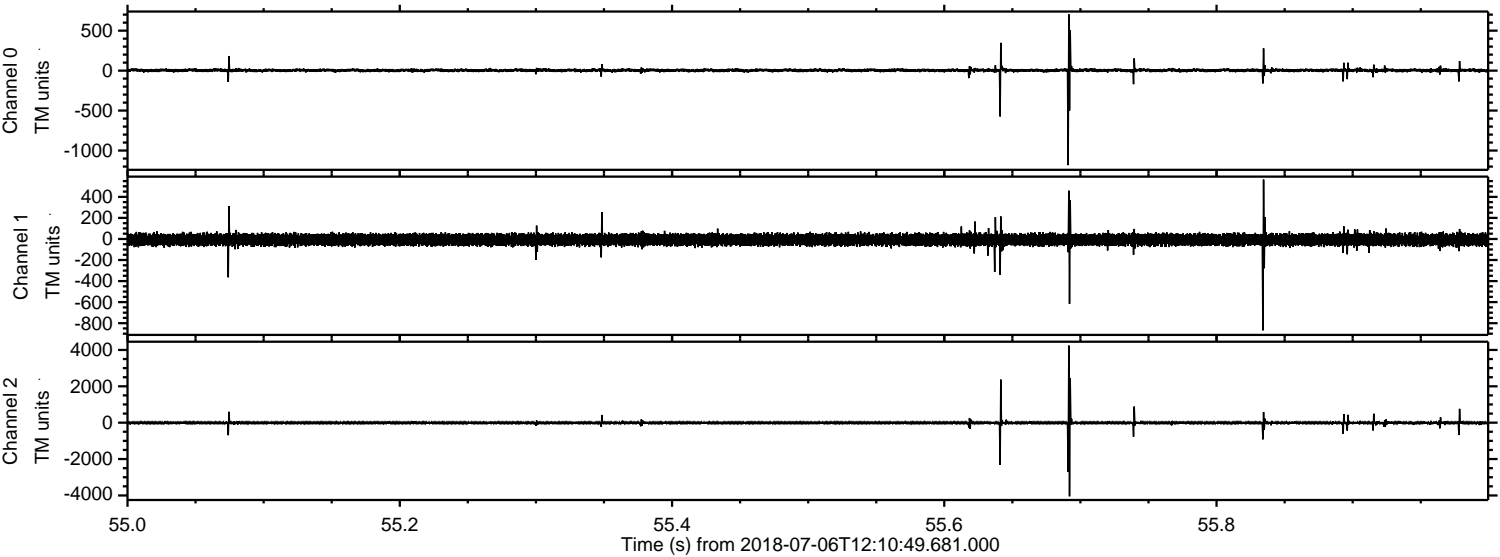

Processed Fri Jul 6 14:19:15 2018 by ELM ver.2012-10-06 from 001__elm20180706_121048__dat00.bin

