

ELMAVAN 3D WAVEFORMS (Measured data sampled at 50 kHz) 51000 packets of 144 samples from 2018-07-06T10:45:46.058.999.

Processed Fri Jul 6 12:53:16 2018 by ELM ver.2012-10-06 from 001__elm20180706_104545__dat00.bin

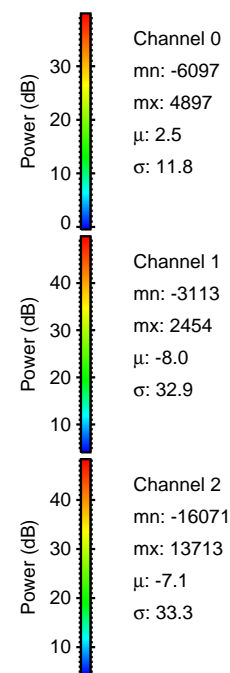
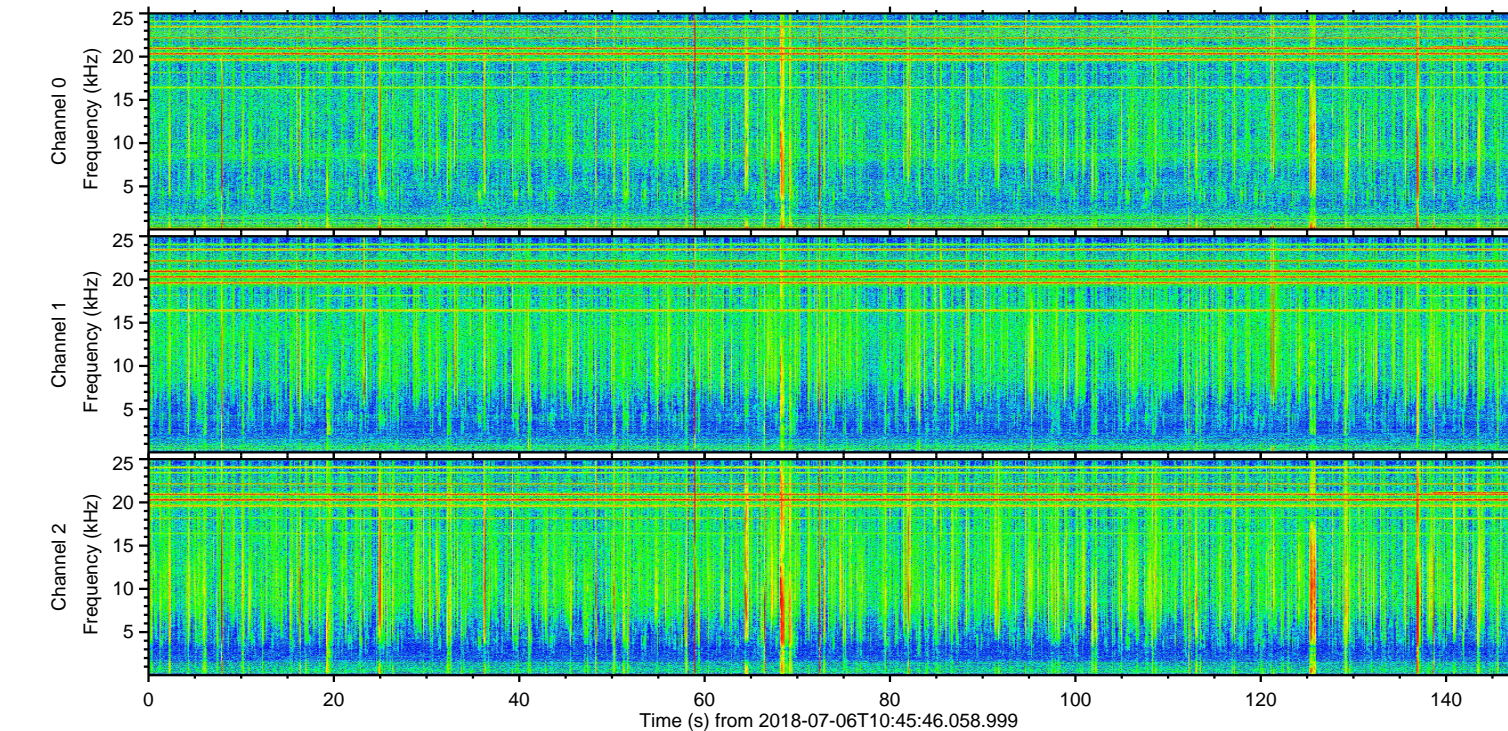
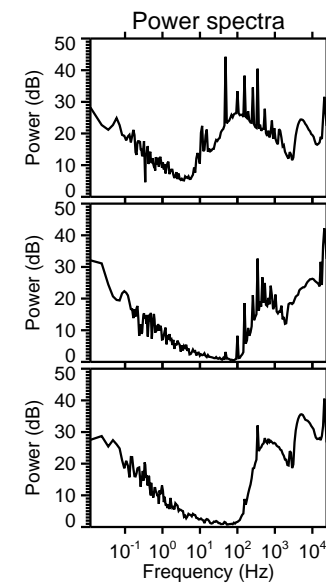
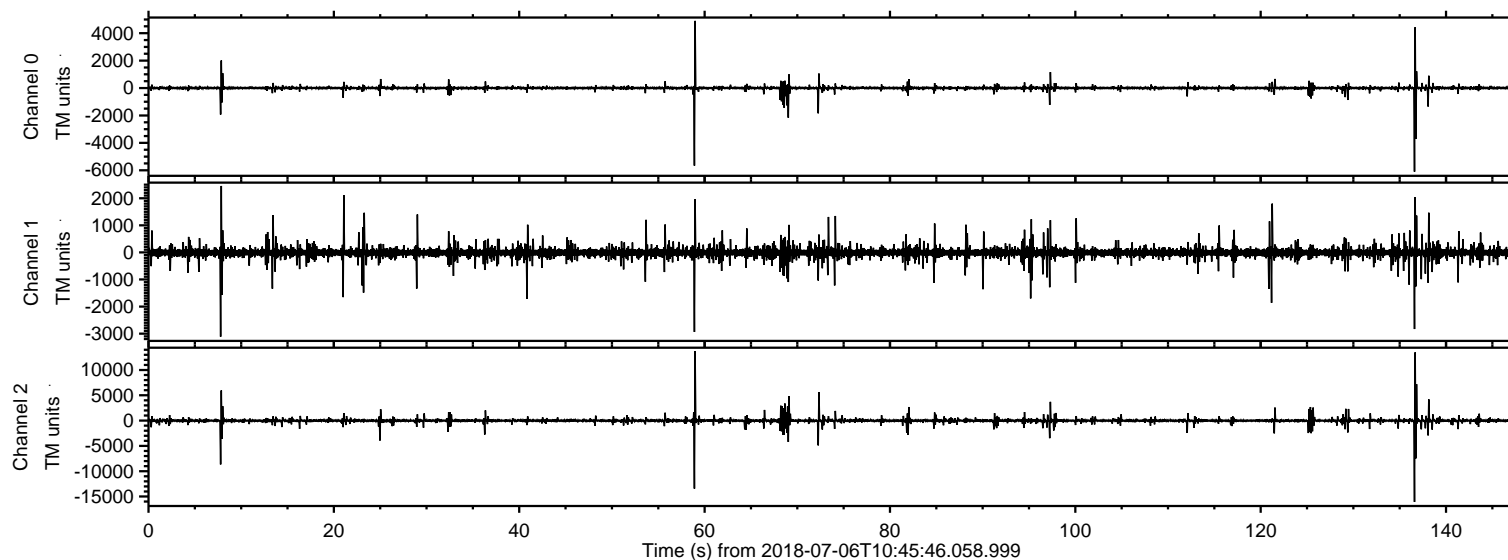

ELMAVAN 3D WAVEFORMS (Measured data sampled at 50 kHz) 51000 packets of 144 samples from 2018-07-06T10:45:46.058.999. Part 137/147

Processed Fri Jul 6 12:53:24 2018 by ELM ver.2012-10-06 from 001__elm20180706_104545__dat00.bin

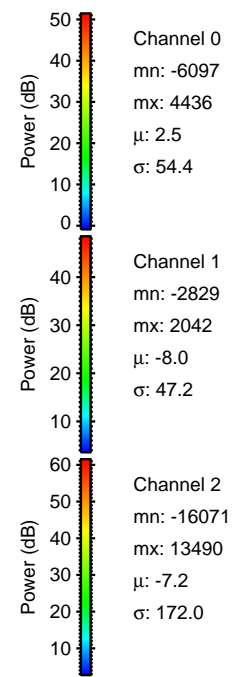
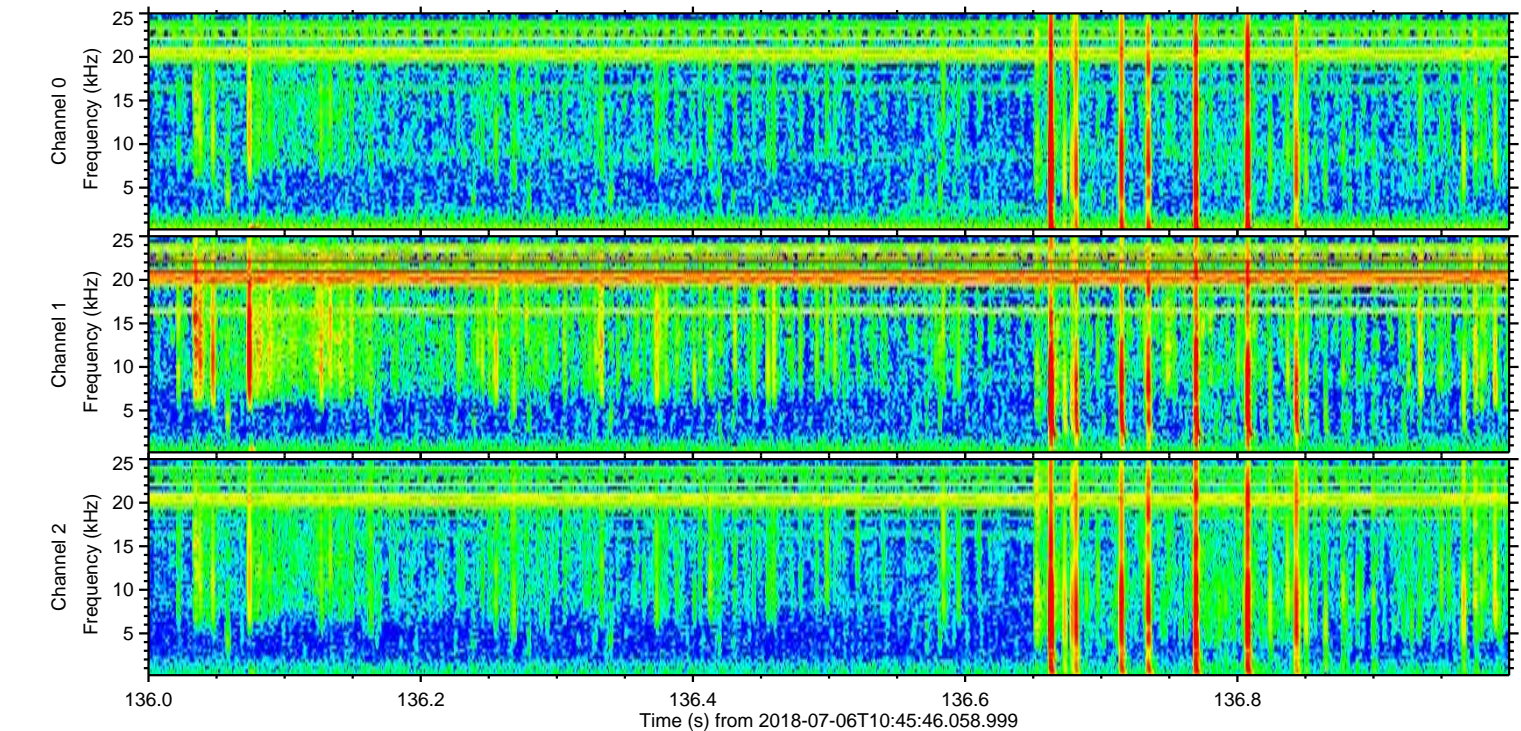
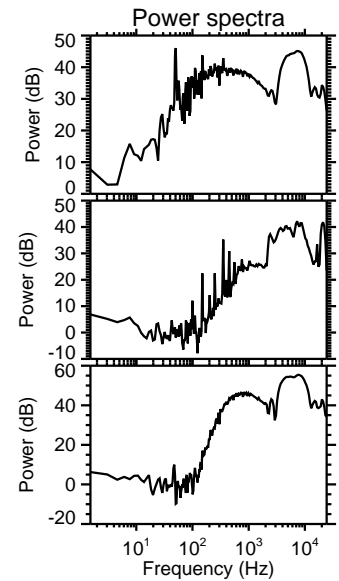
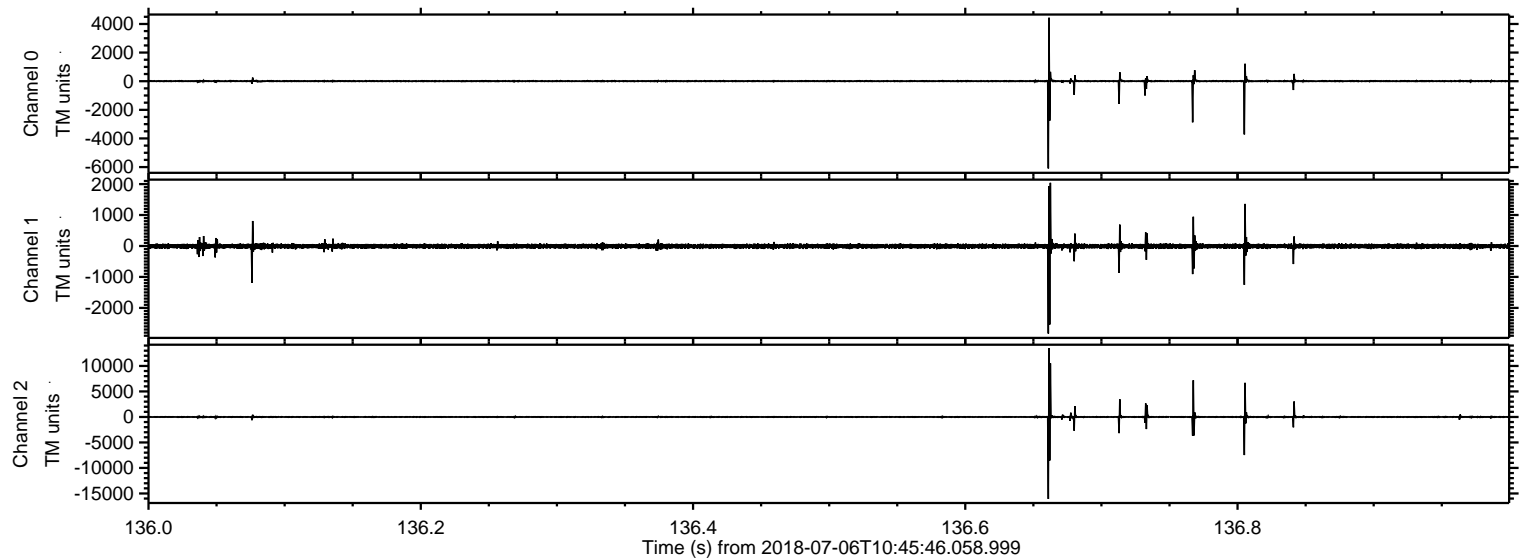

Processed Fri Jul 6 12:53:25 2018 by ELM ver.2012-10-06 from 001__elm20180706_104545__dat00.bin

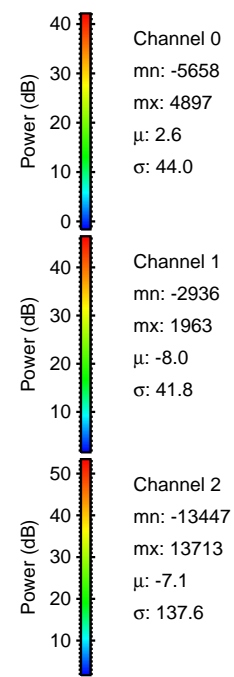
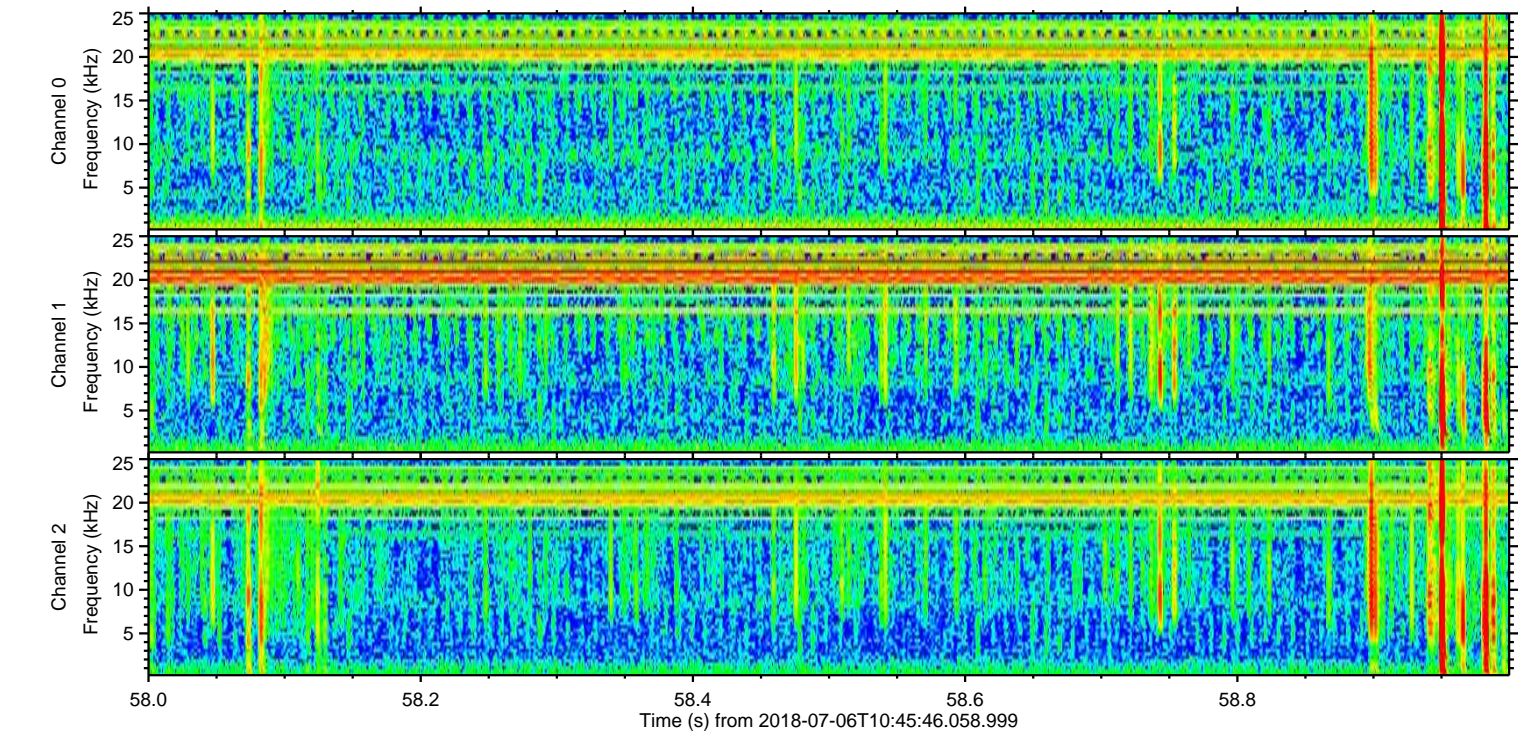
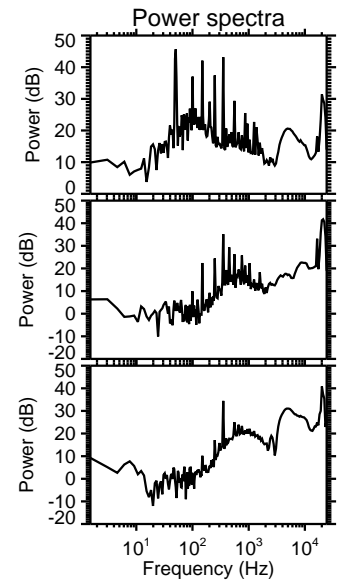
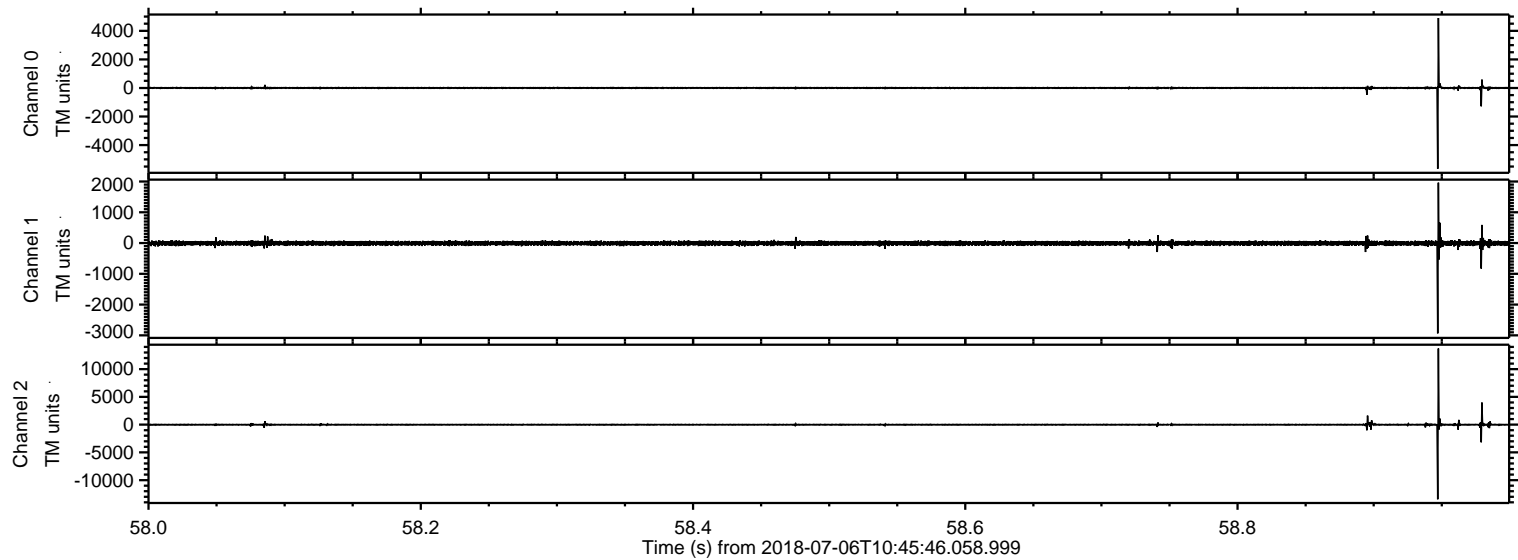

Processed Fri Jul 6 12:53:25 2018 by ELM ver.2012-10-06 from 001__elm20180706_104545__dat00.bin

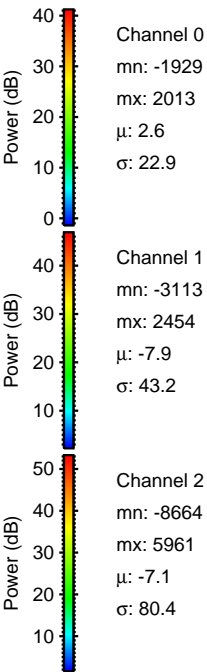
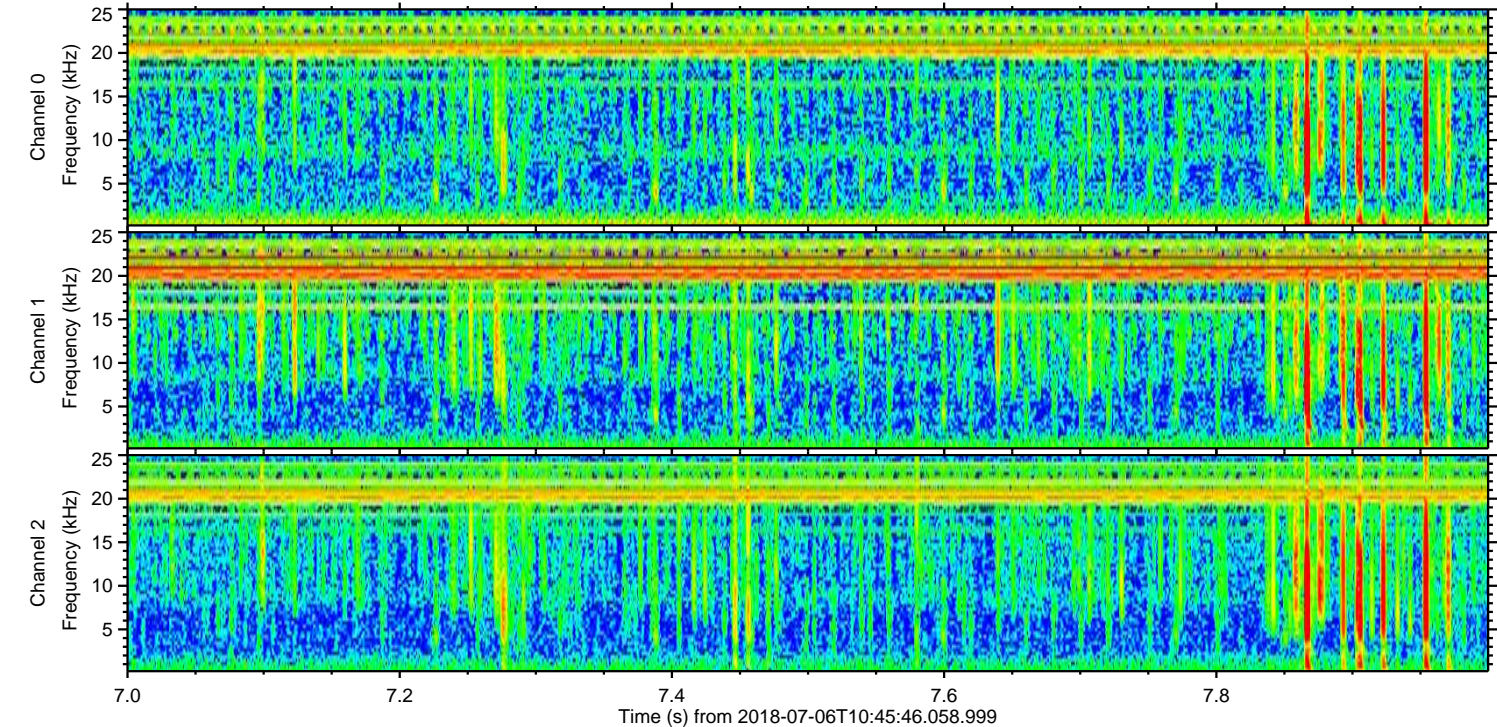
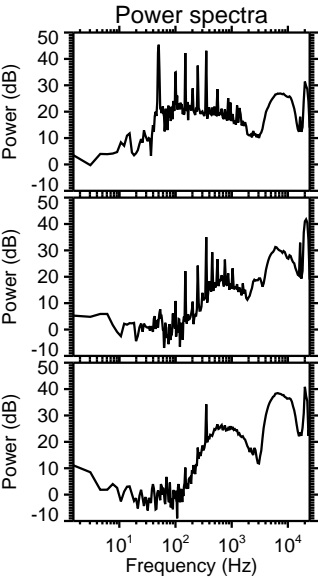
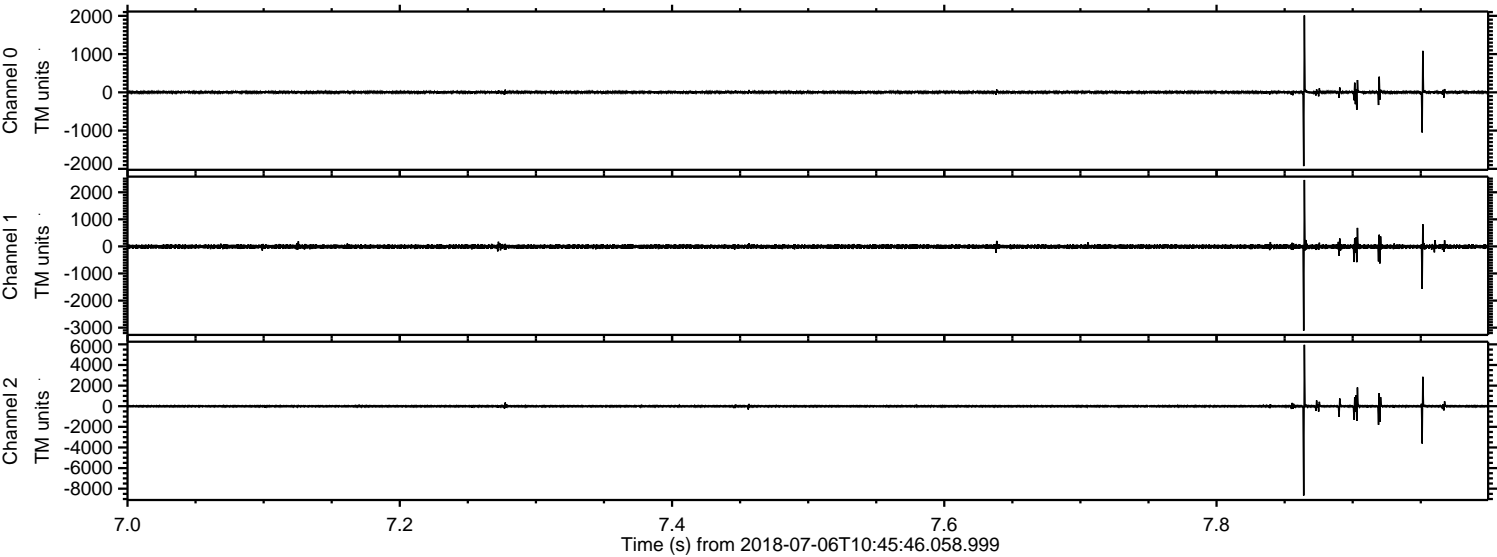

Processed Fri Jul 6 12:53:26 2018 by ELM ver.2012-10-06 from 001__elm20180706_104545__dat00.bin

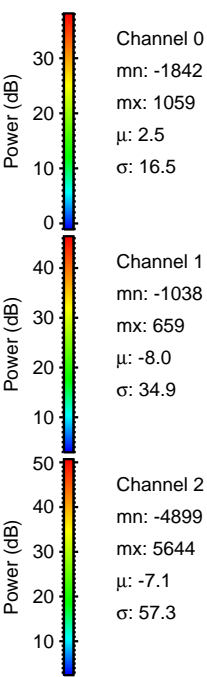
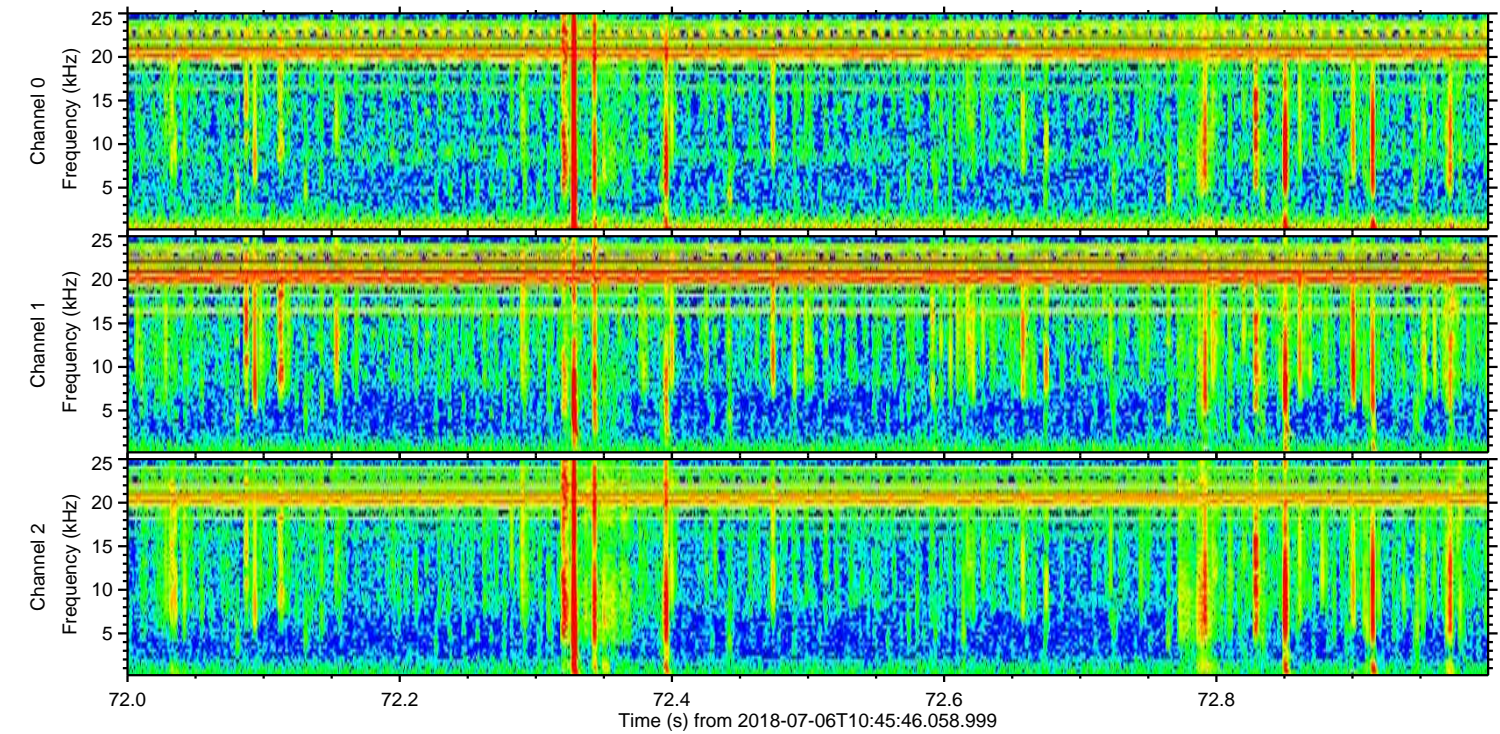
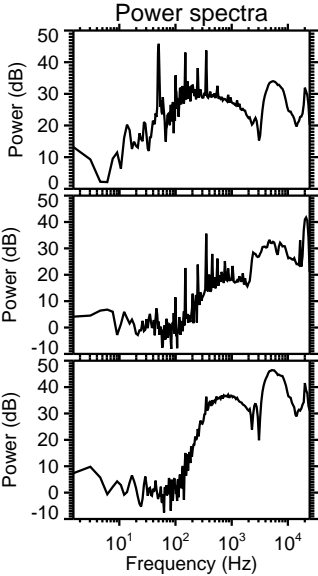
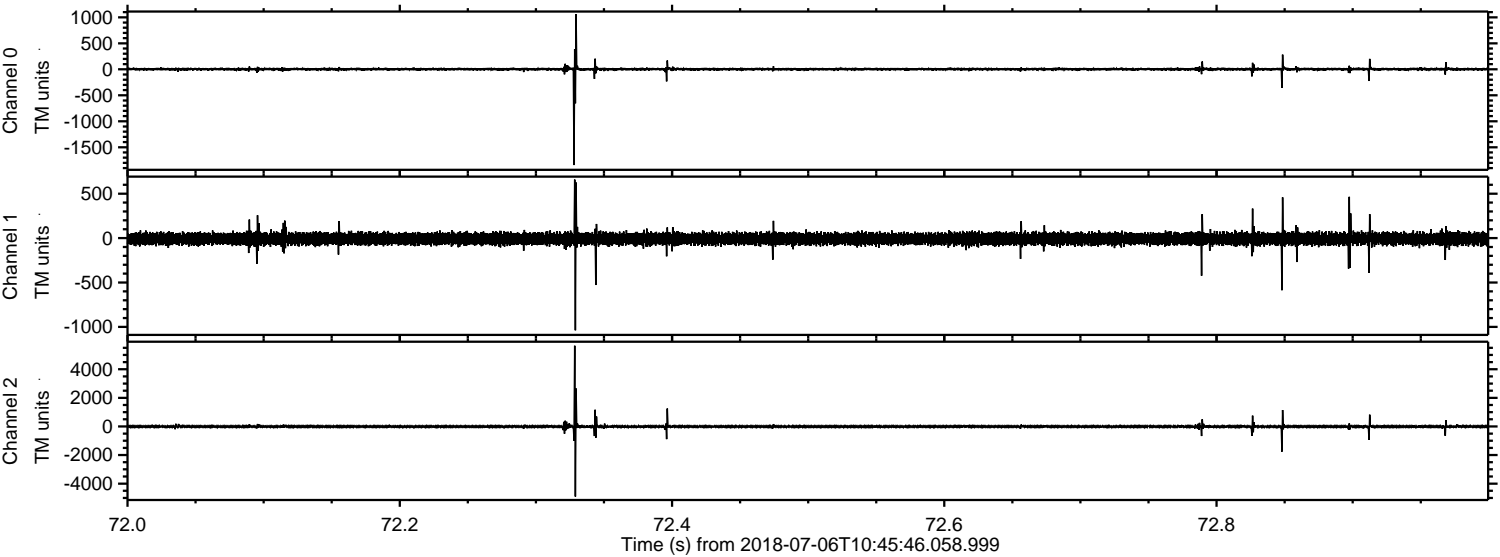

ELMAVAN 3D WAVEFORMS (Measured data sampled at 50 kHz) 51000 packets of 144 samples from 2018-07-06T10:45:46.058.999. Part 70/147

Processed Fri Jul 6 12:53:27 2018 by ELM ver.2012-10-06 from 001__elm20180706_104545__dat00.bin

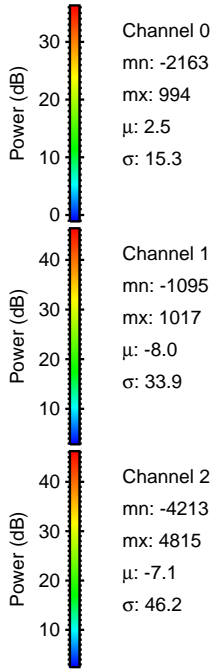
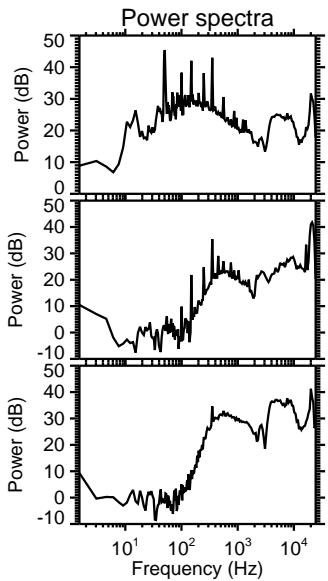
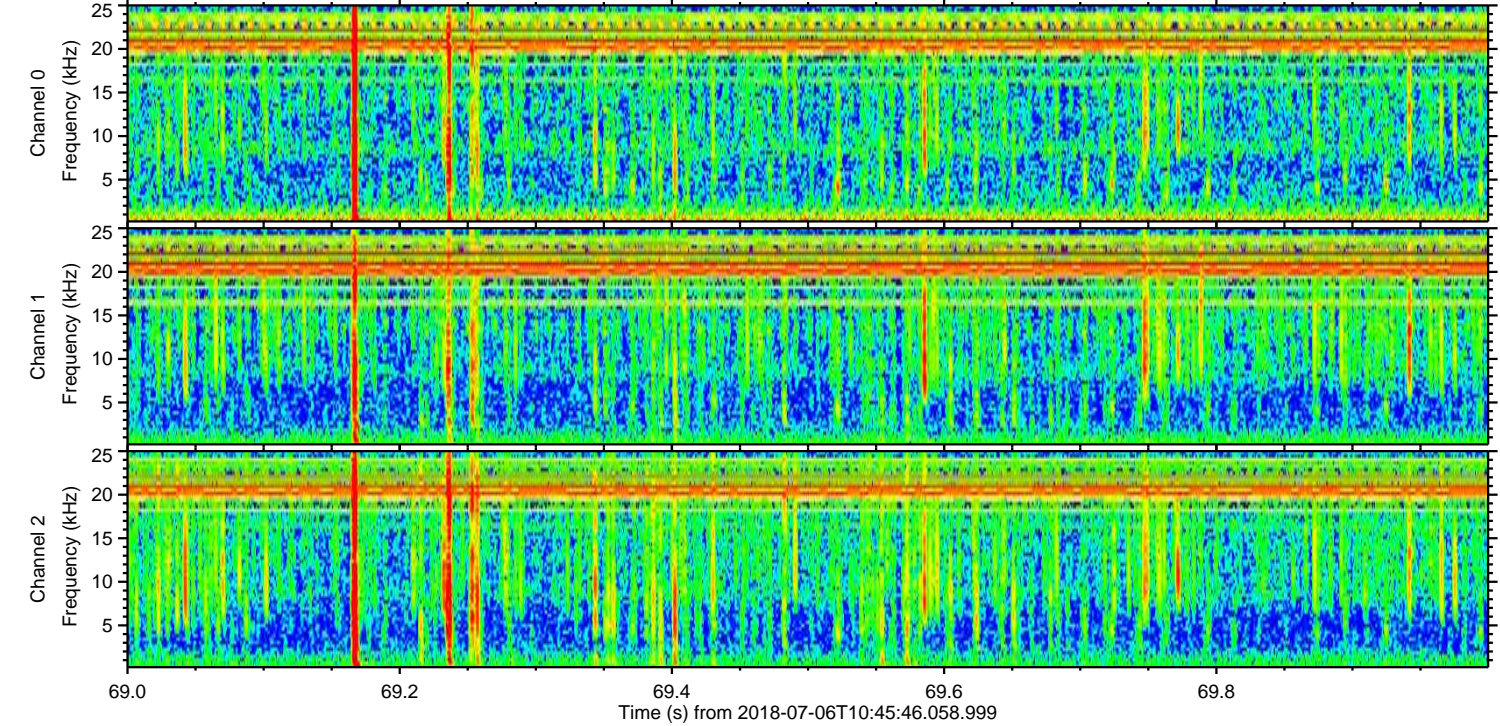
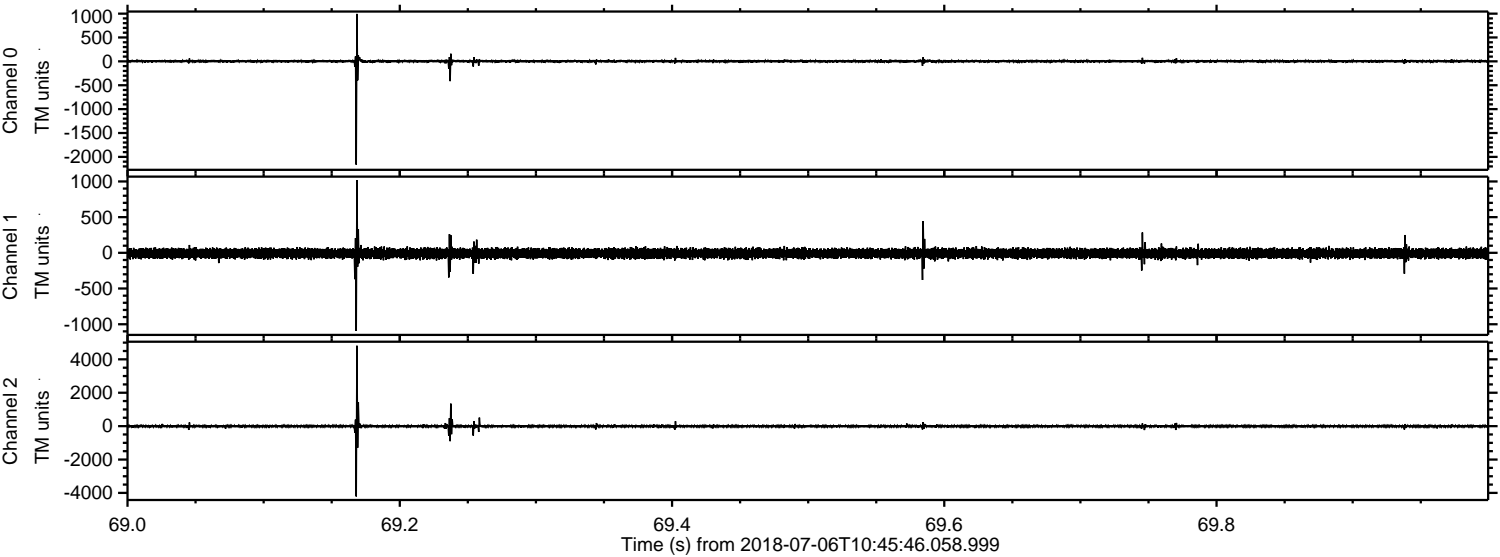

ELMAVAN 3D WAVEFORMS (Measured data sampled at 50 kHz) 51000 packets of 144 samples from 2018-07-06T10:45:46.058.999. Part 139/147

Processed Fri Jul 6 12:53:28 2018 by ELM ver.2012-10-06 from 001__elm20180706_104545__dat00.bin

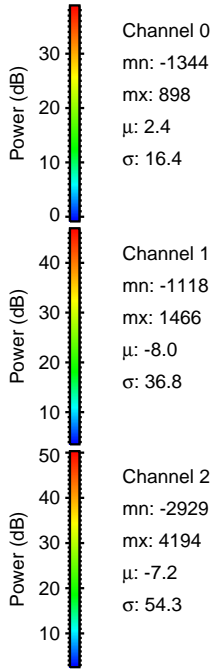
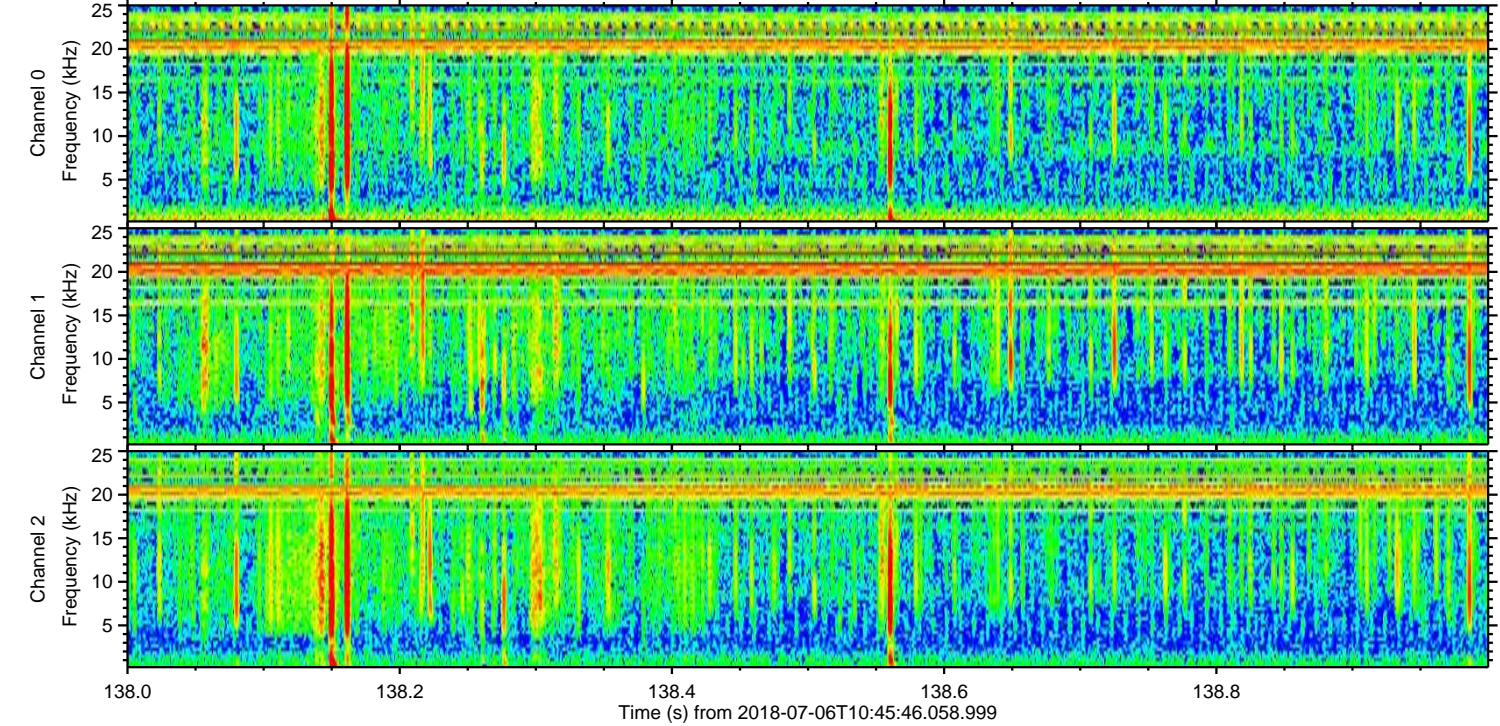
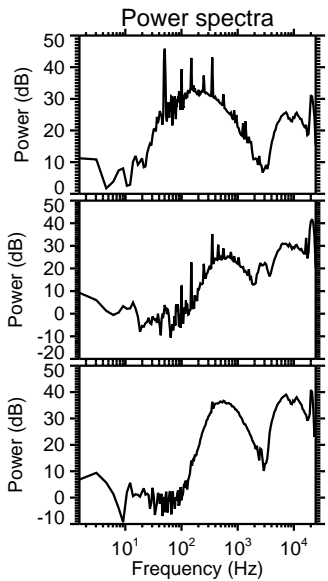
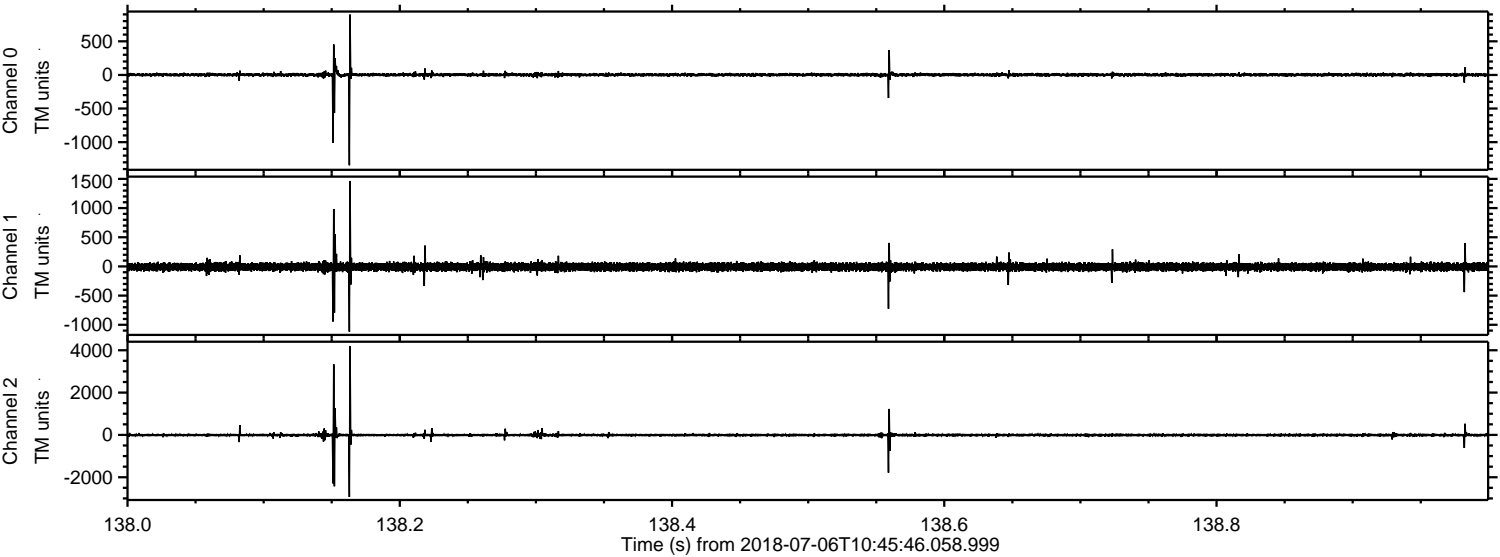

Processed Fri Jul 6 12:53:29 2018 by ELM ver.2012-10-06 from 001__elm20180706_104545__dat00.bin

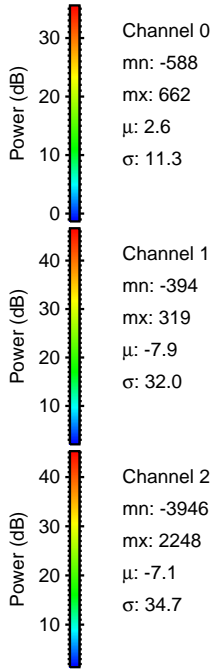
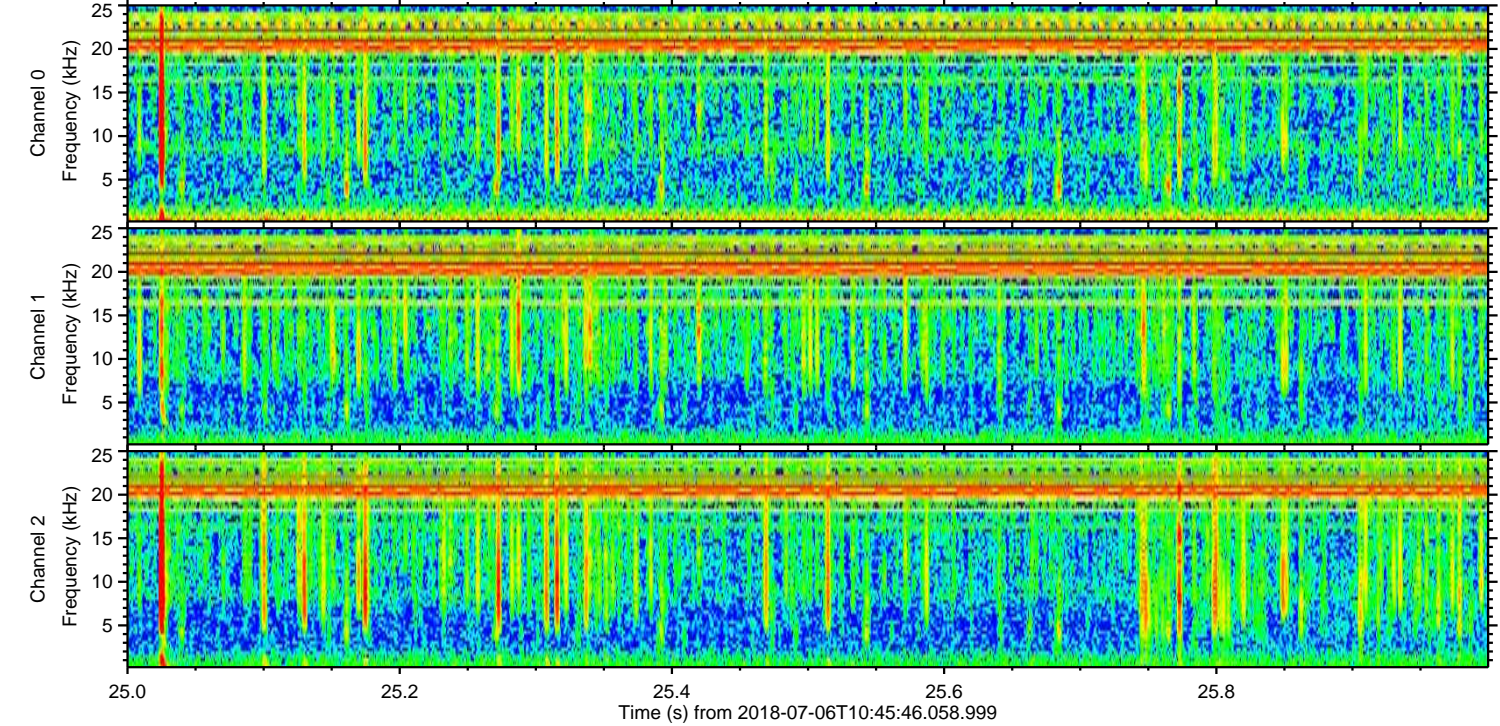
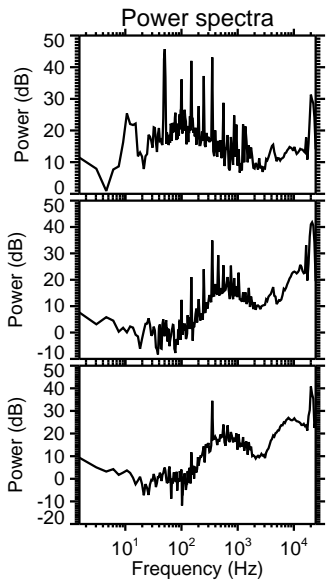
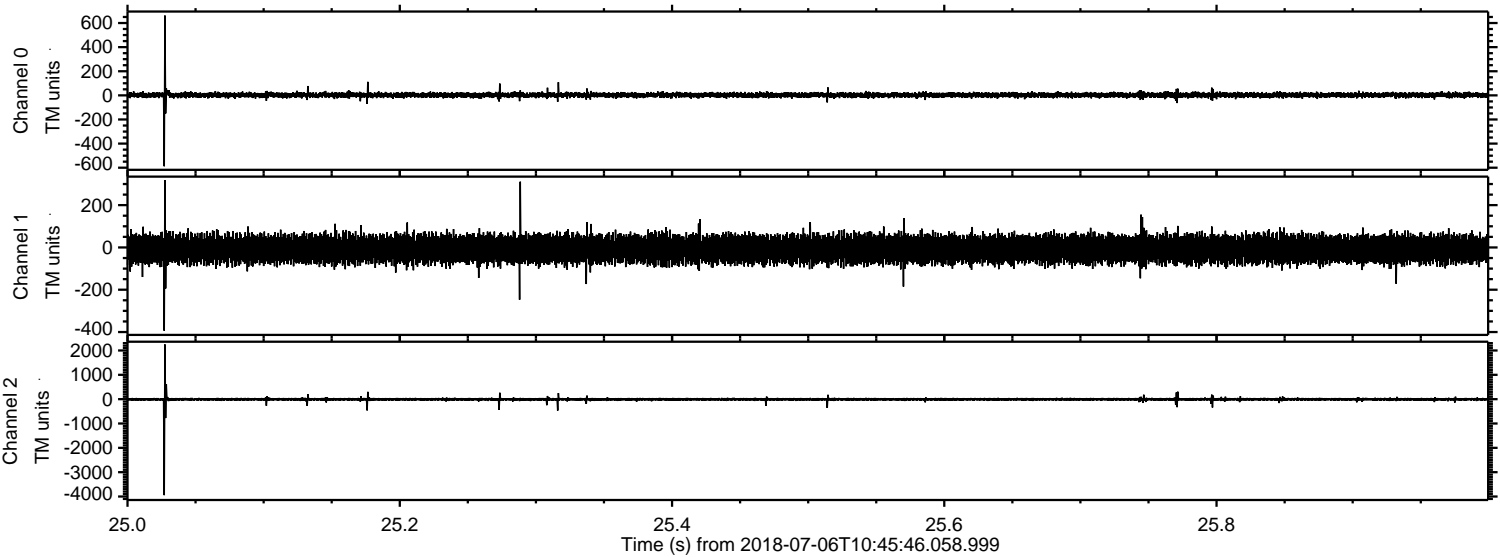

Processed Fri Jul 6 12:53:29 2018 by ELM ver.2012-10-06 from 001__elm20180706_104545__dat00.bin

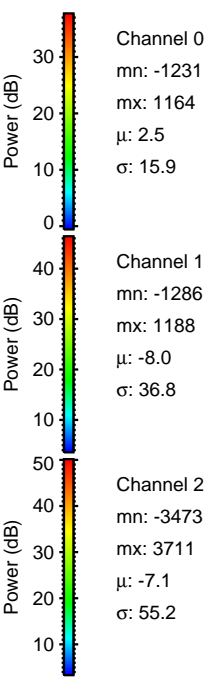
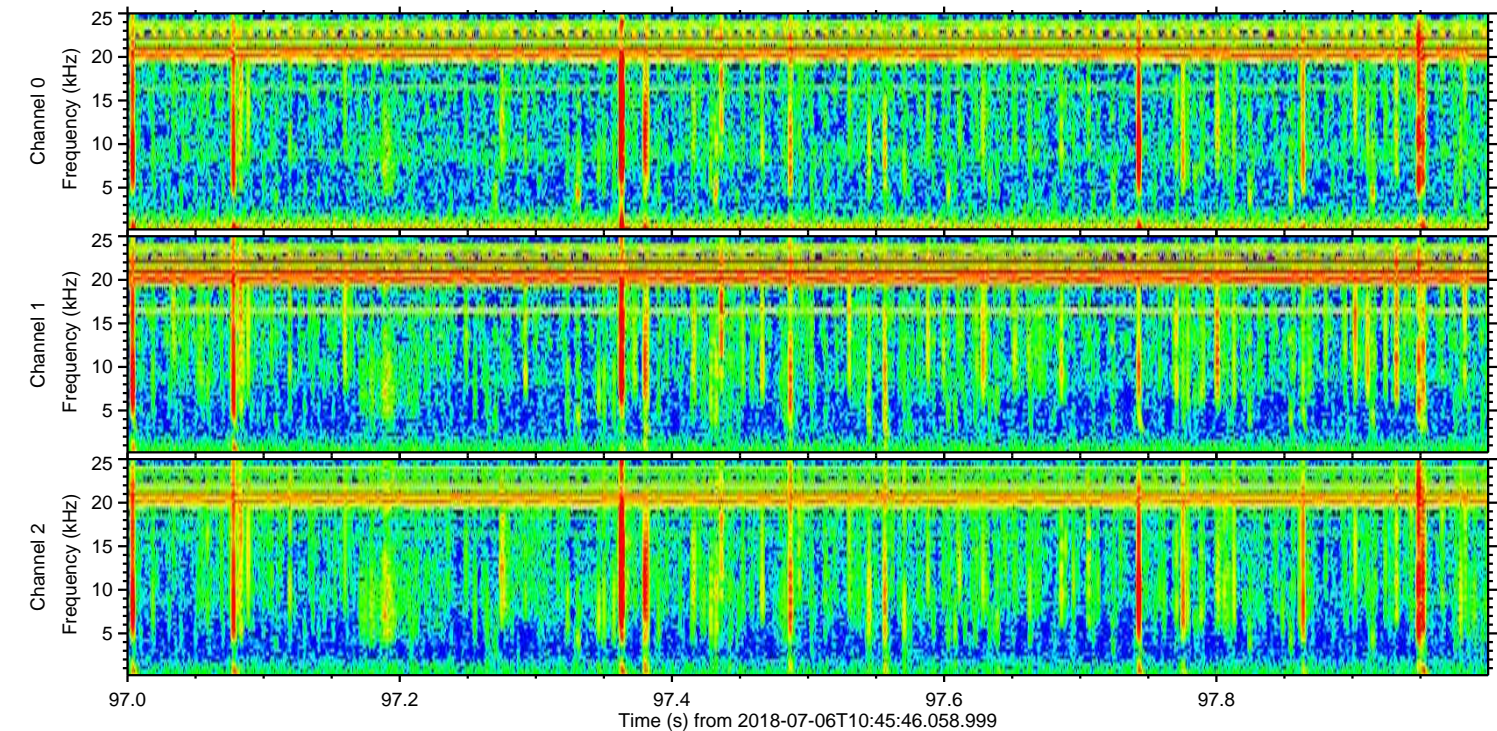
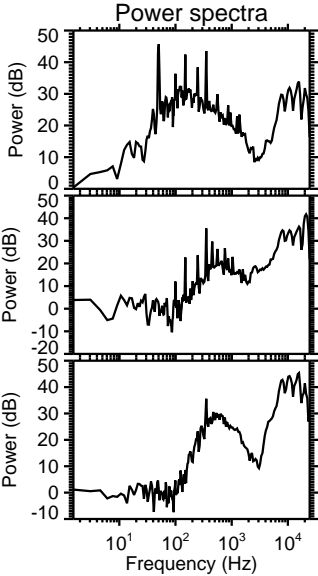
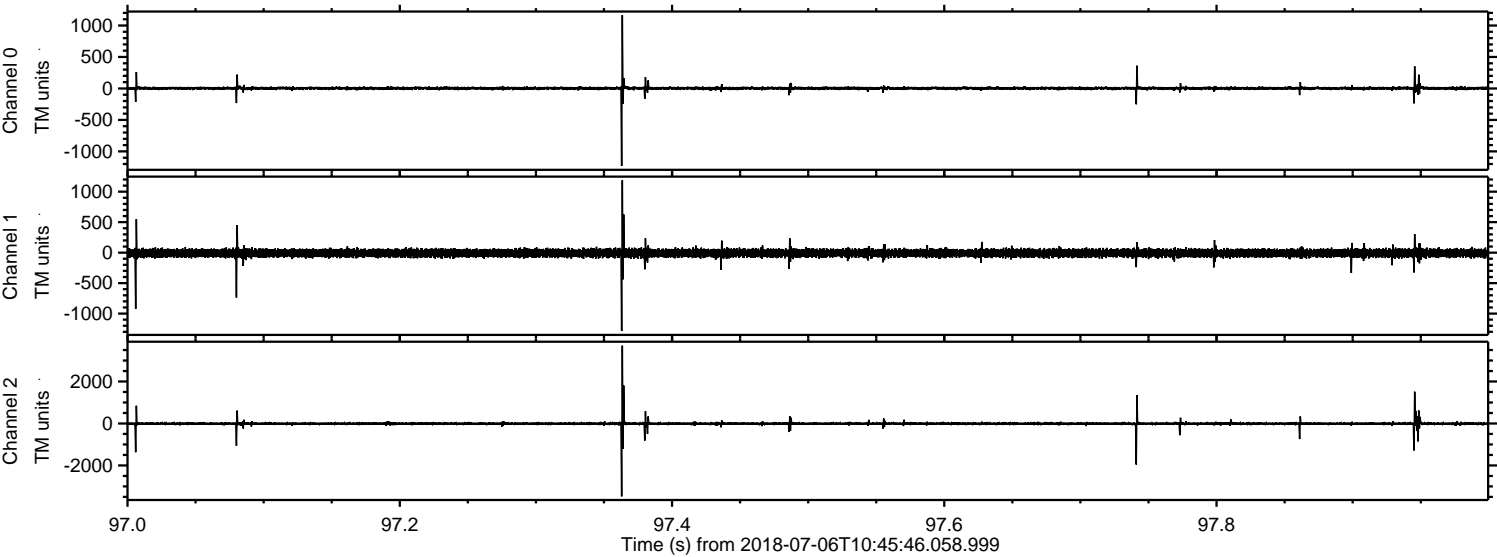

Channel 0
mn: -1231
mx: 1164
 μ : 2.5
 σ : 15.9

Channel 1
mn: -1286
mx: 1188
 μ : -8.0
 σ : 36.8

Channel 2
mn: -3473
mx: 3711
 μ : -7.1
 σ : 55.2

Processed Fri Jul 6 12:53:30 2018 by ELM ver.2012-10-06 from 001__elm20180706_104545__dat00.bin

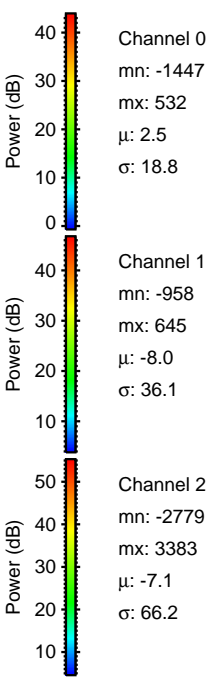
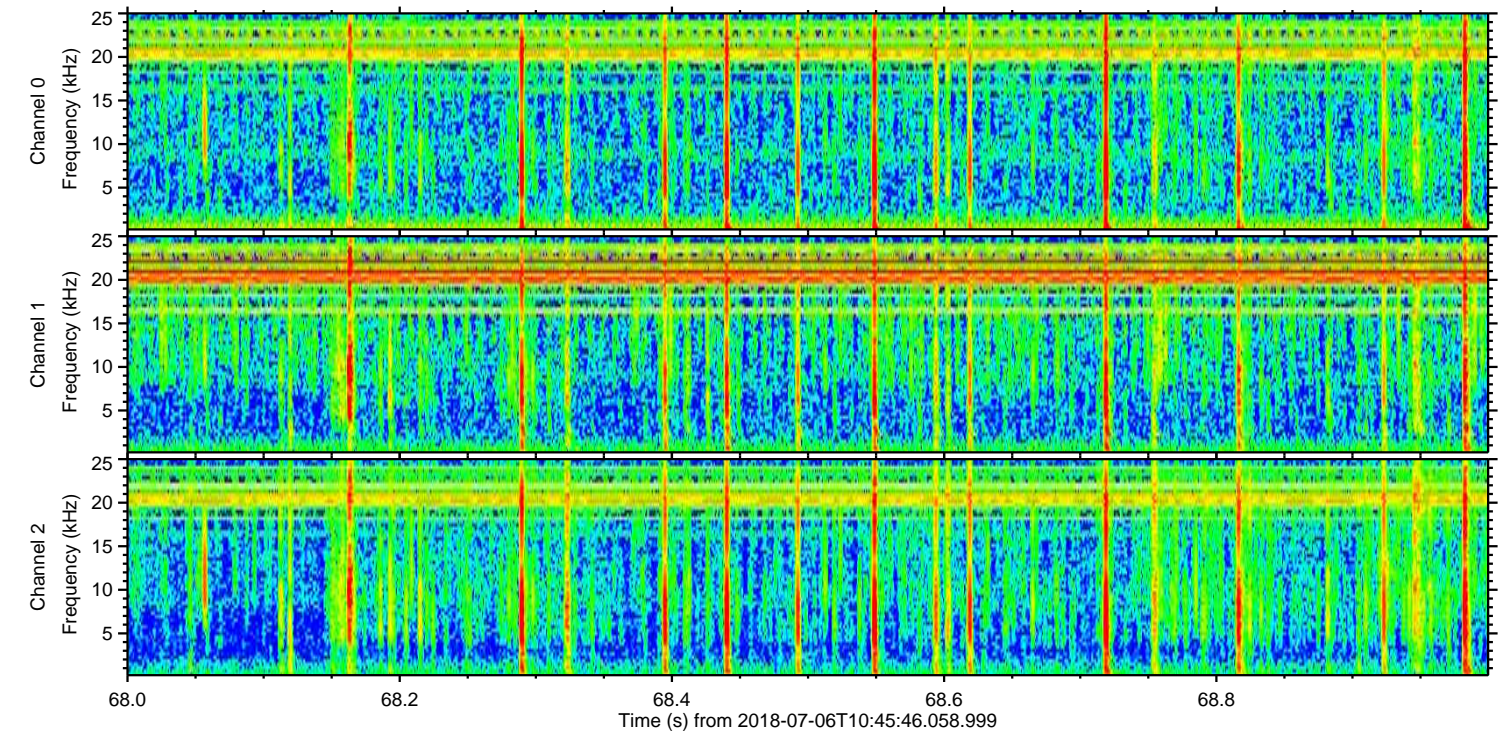
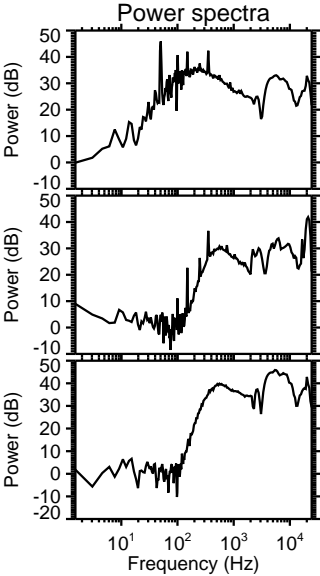
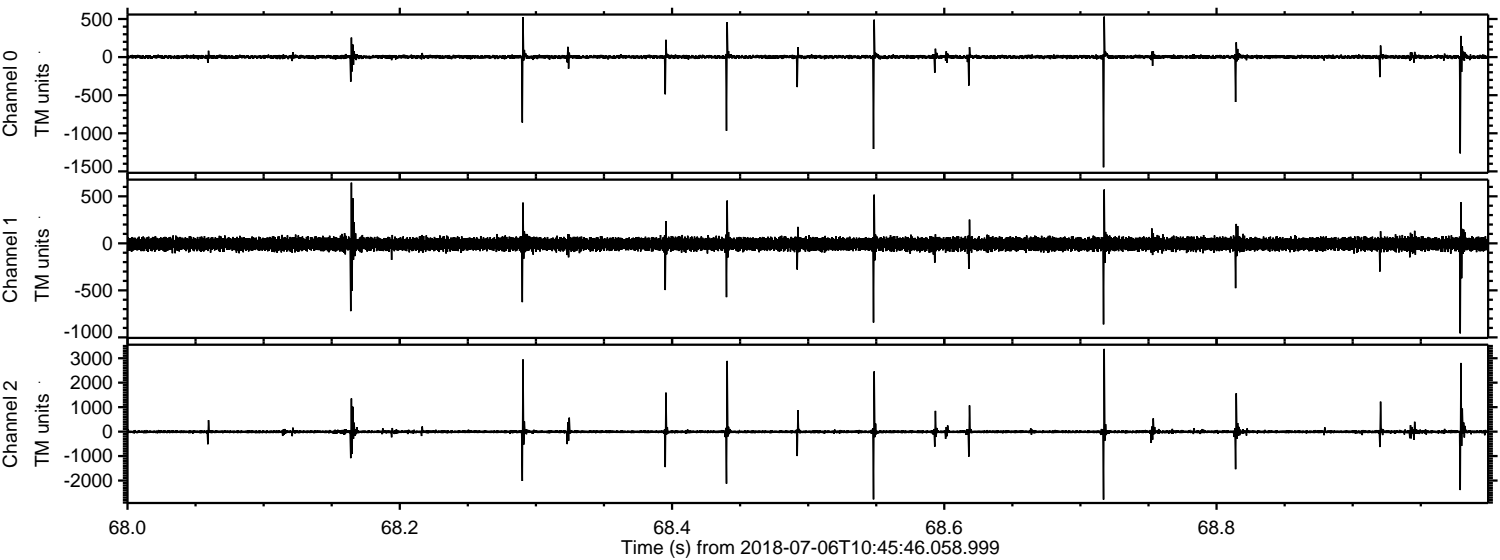

Channel 0
mn: -1447
mx: 532
 μ : 2.5
 σ : 18.8

Channel 1
mn: -958
mx: 645
 μ : -8.0
 σ : 36.1

Channel 2
mn: -2779
mx: 3383
 μ : -7.1
 σ : 66.2

