

ELMAVAN 3D WAVEFORMS (Measured data sampled at 50 kHz) 51000 packets of 144 samples from 2018-07-06T08:00:39.061.000.

Processed Fri Jul 6 10:09:11 2018 by ELM ver.2012-10-06 from 001__elm20180706_080038__dat00.bin

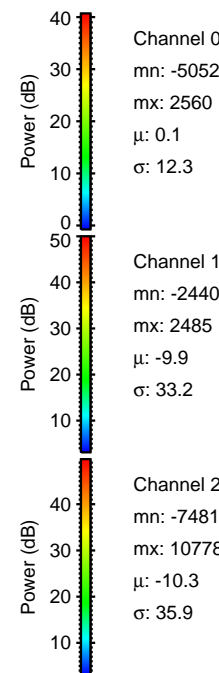

Processed Fri Jul 6 10:09:18 2018 by ELM ver.2012-10-06 from 001__elm20180706_080038__dat00.bin

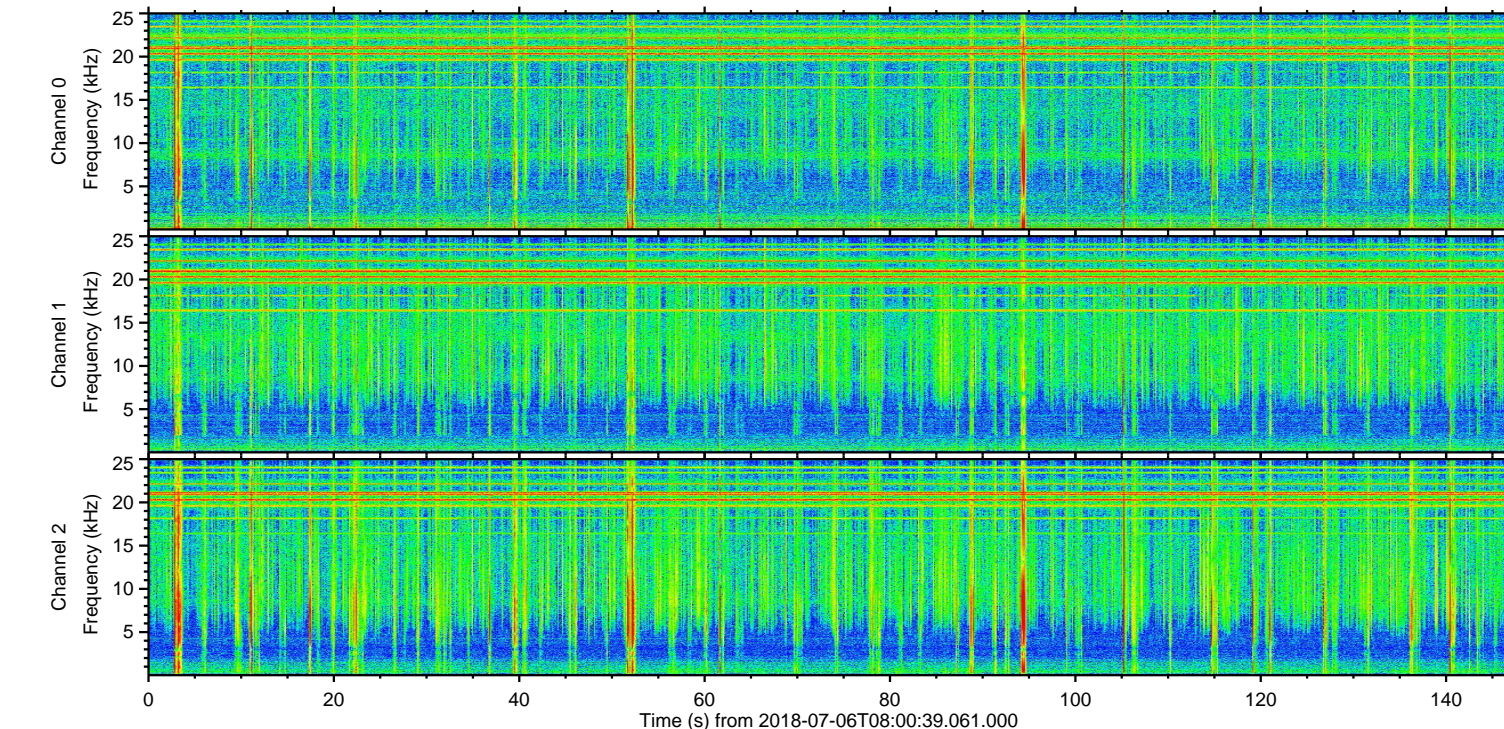
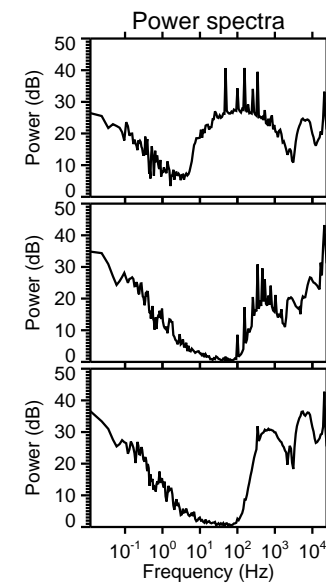
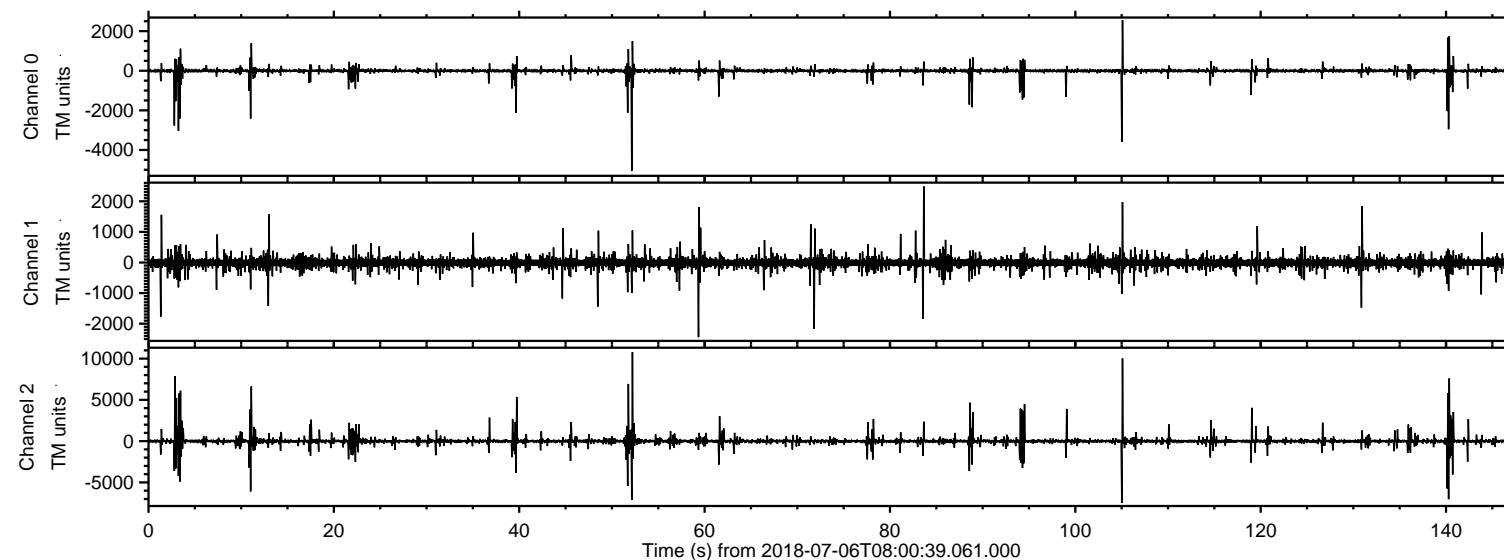
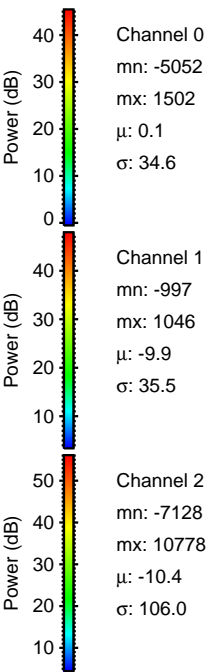
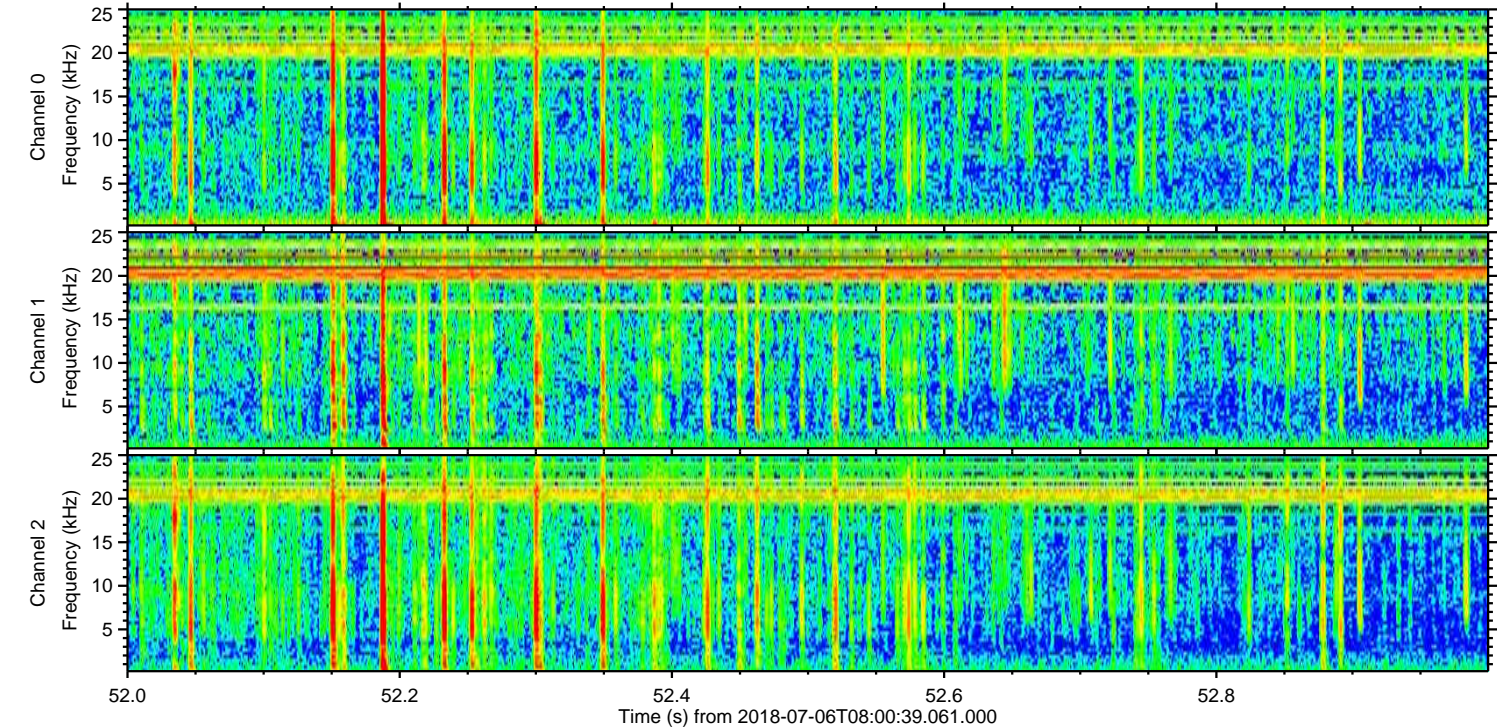
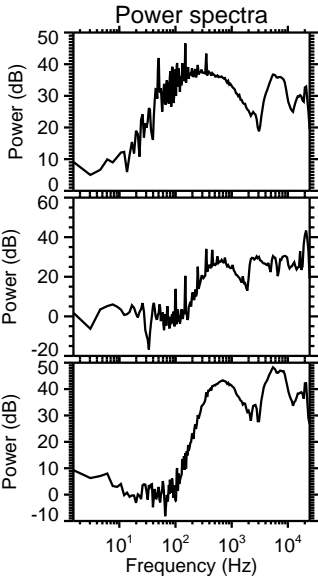
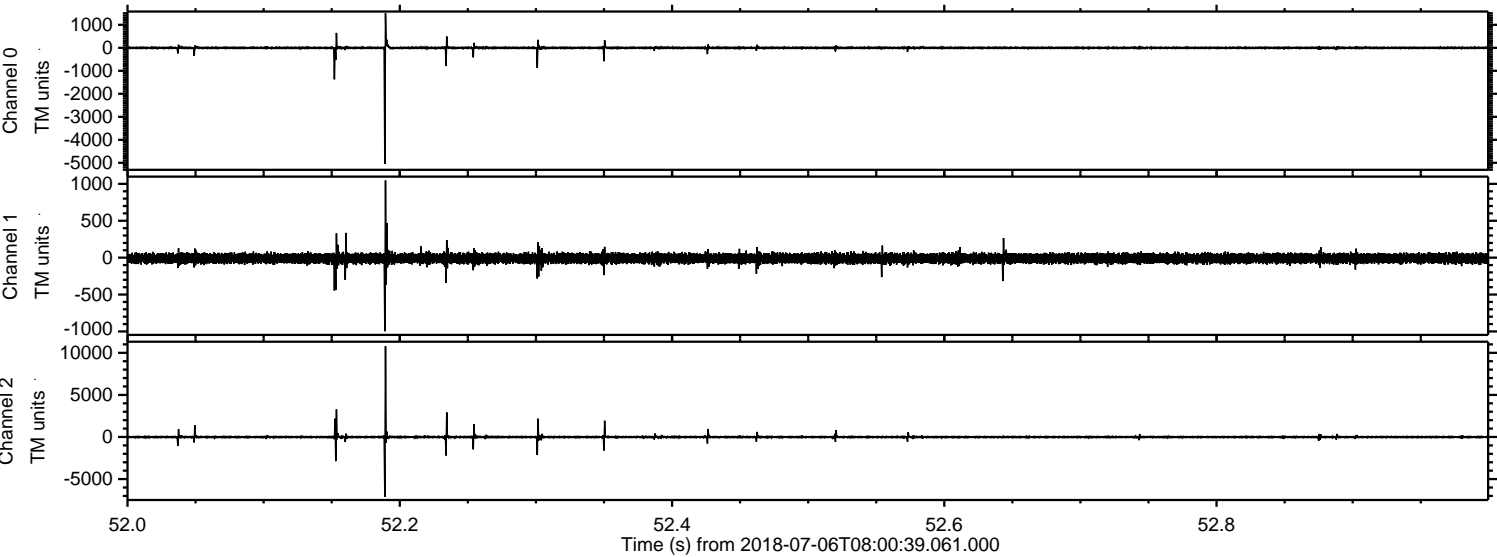

ELMAVAN 3D WAVEFORMS (Measured data sampled at 50 kHz) 51000 packets of 144 samples from 2018-07-06T08:00:39.061.000. Part 106/147

Processed Fri Jul 6 10:09:19 2018 by ELM ver.2012-10-06 from 001__elm20180706_080038__dat00.bin

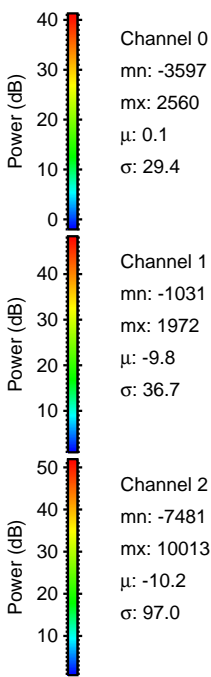
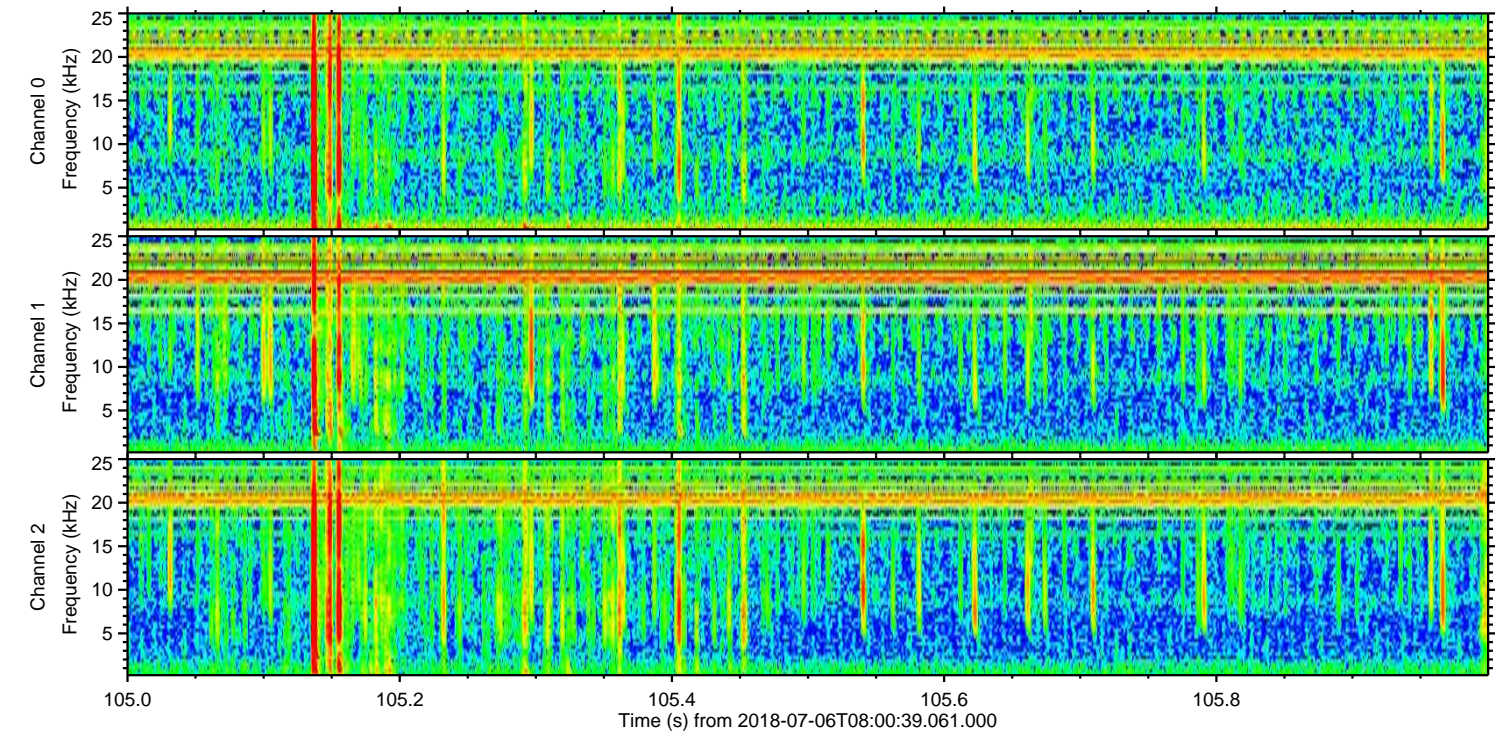
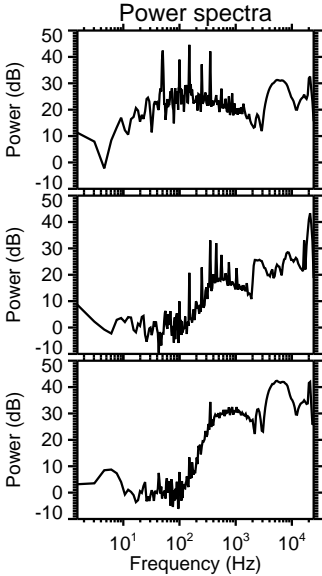
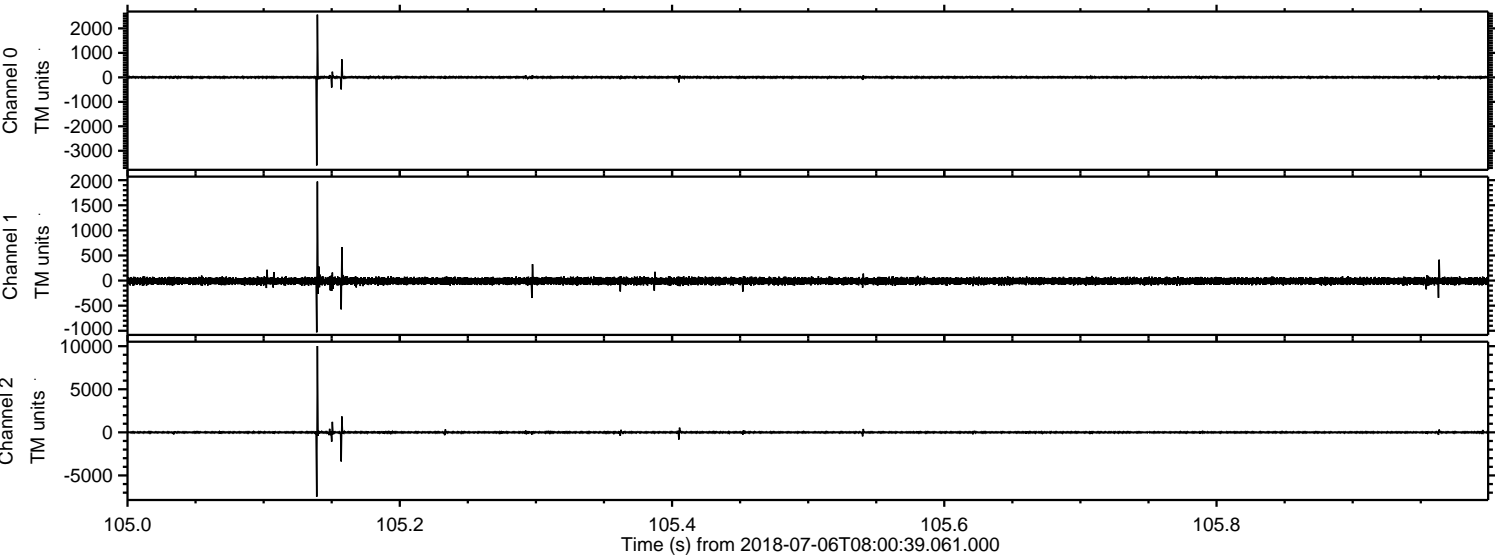

Processed Fri Jul 6 10:09:20 2018 by ELM ver.2012-10-06 from 001__elm20180706_080038__dat00.bin

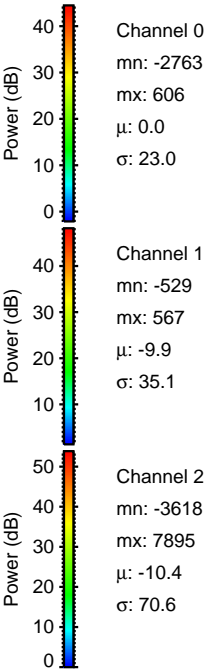
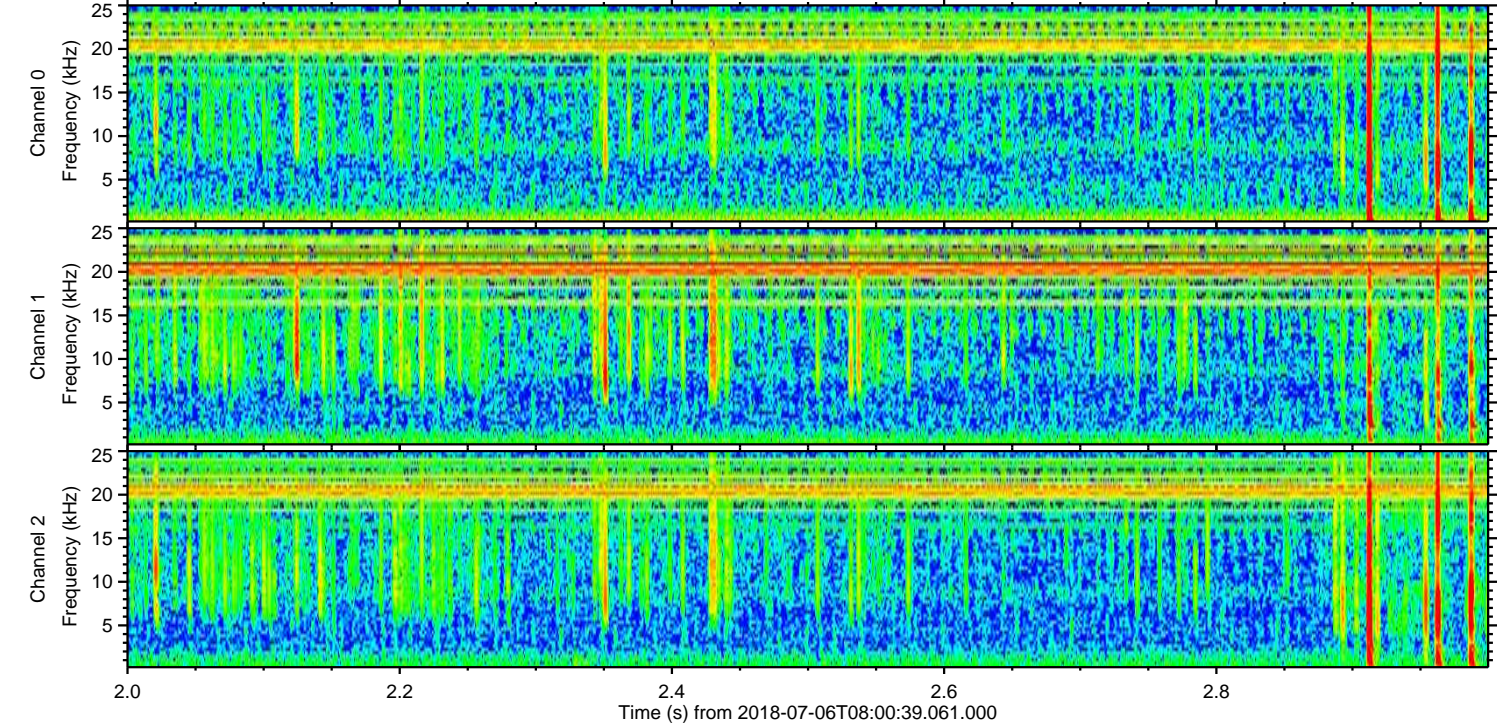
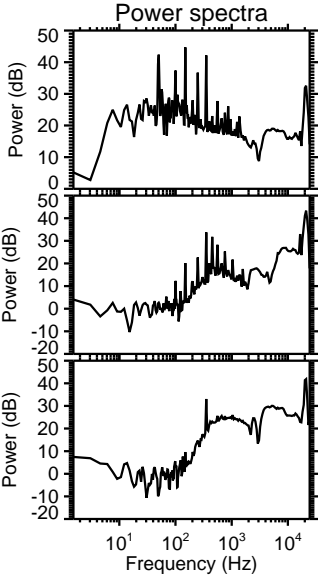
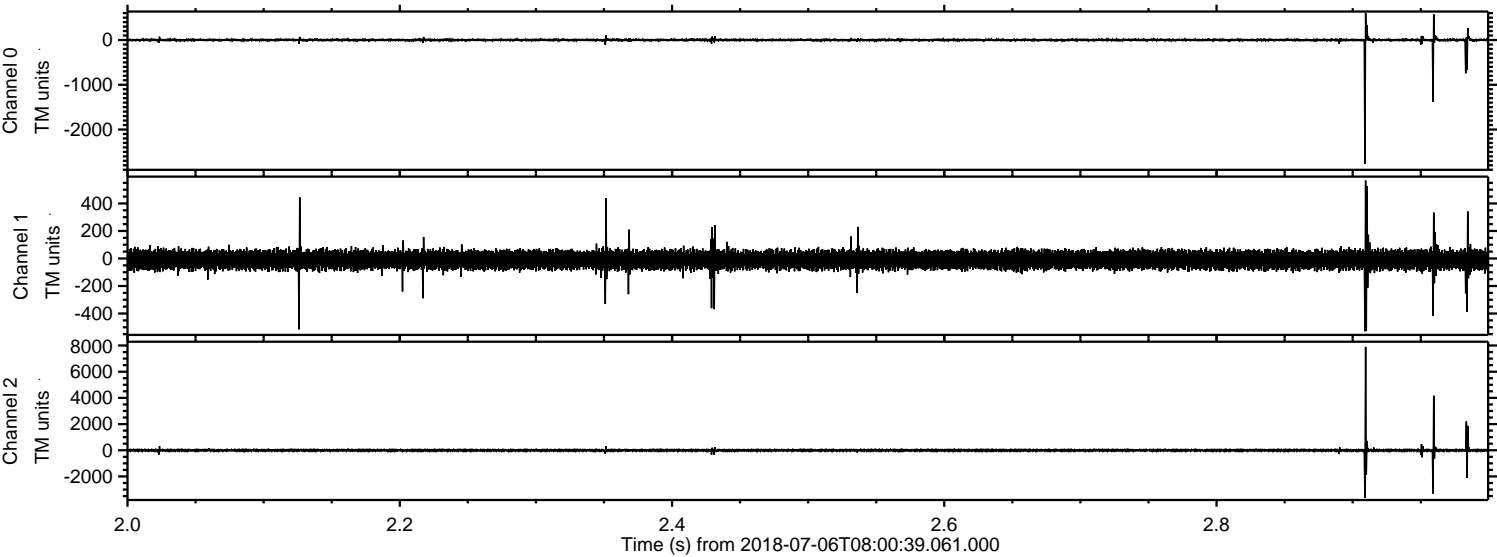

ELMAVAN 3D WAVEFORMS (Measured data sampled at 50 kHz) 51000 packets of 144 samples from 2018-07-06T08:00:39.061.000. Part 141/147

Processed Fri Jul 6 10:09:20 2018 by ELM ver.2012-10-06 from 001__elm20180706_080038__dat00.bin

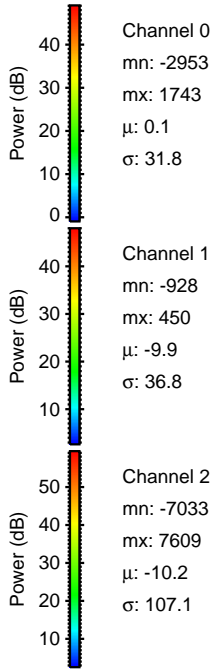
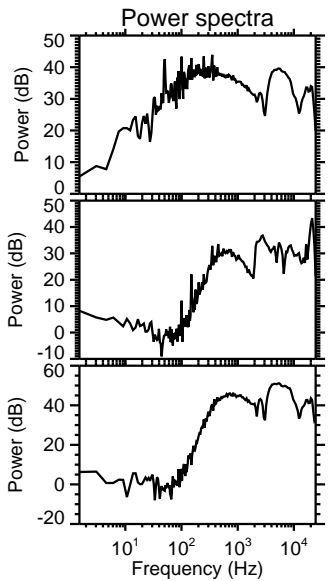
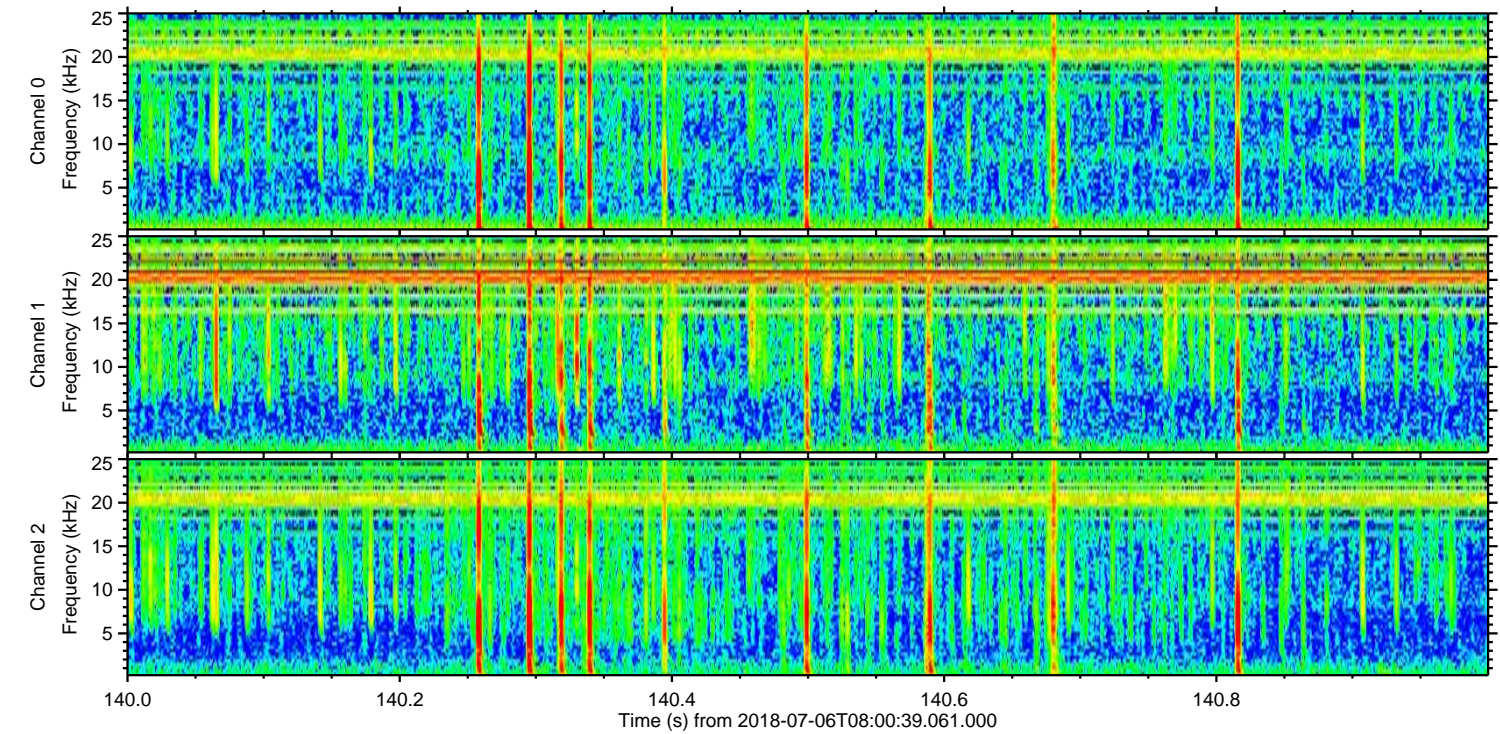
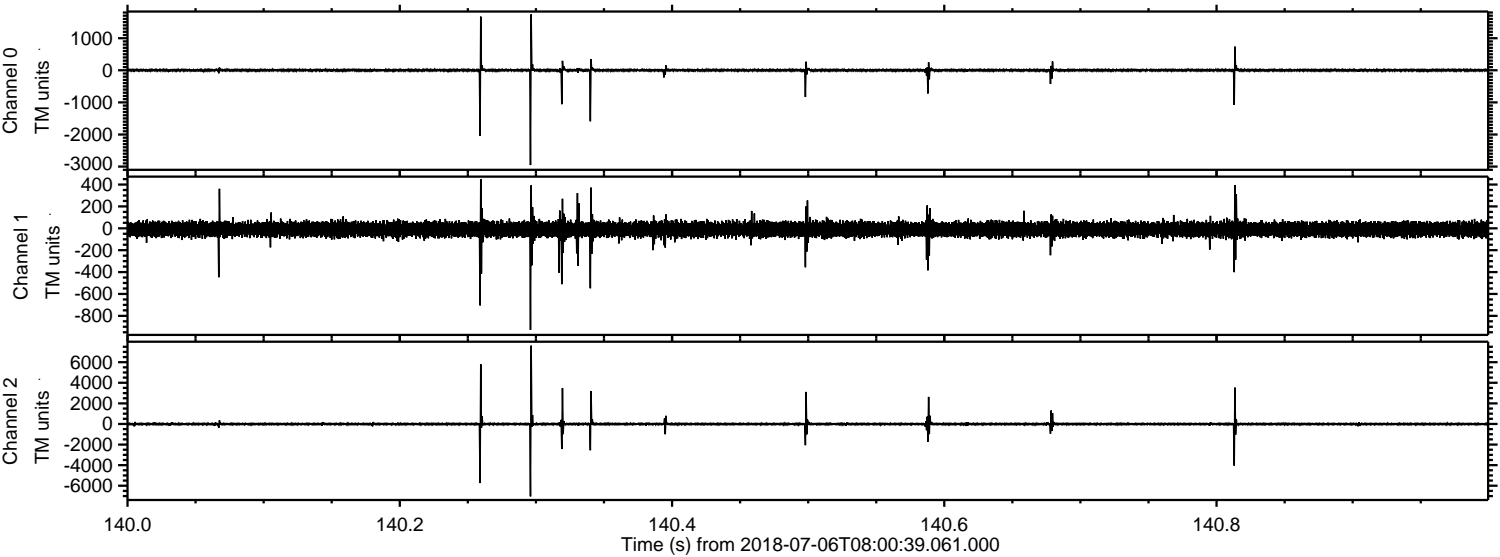

Processed Fri Jul 6 10:09:21 2018 by ELM ver.2012-10-06 from 001__elm20180706_080038__dat00.bin

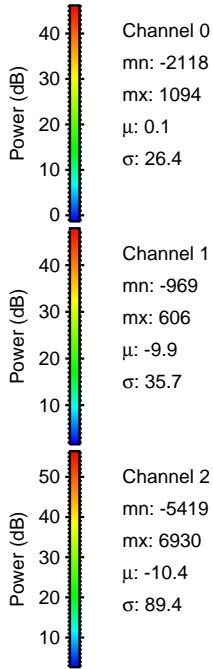
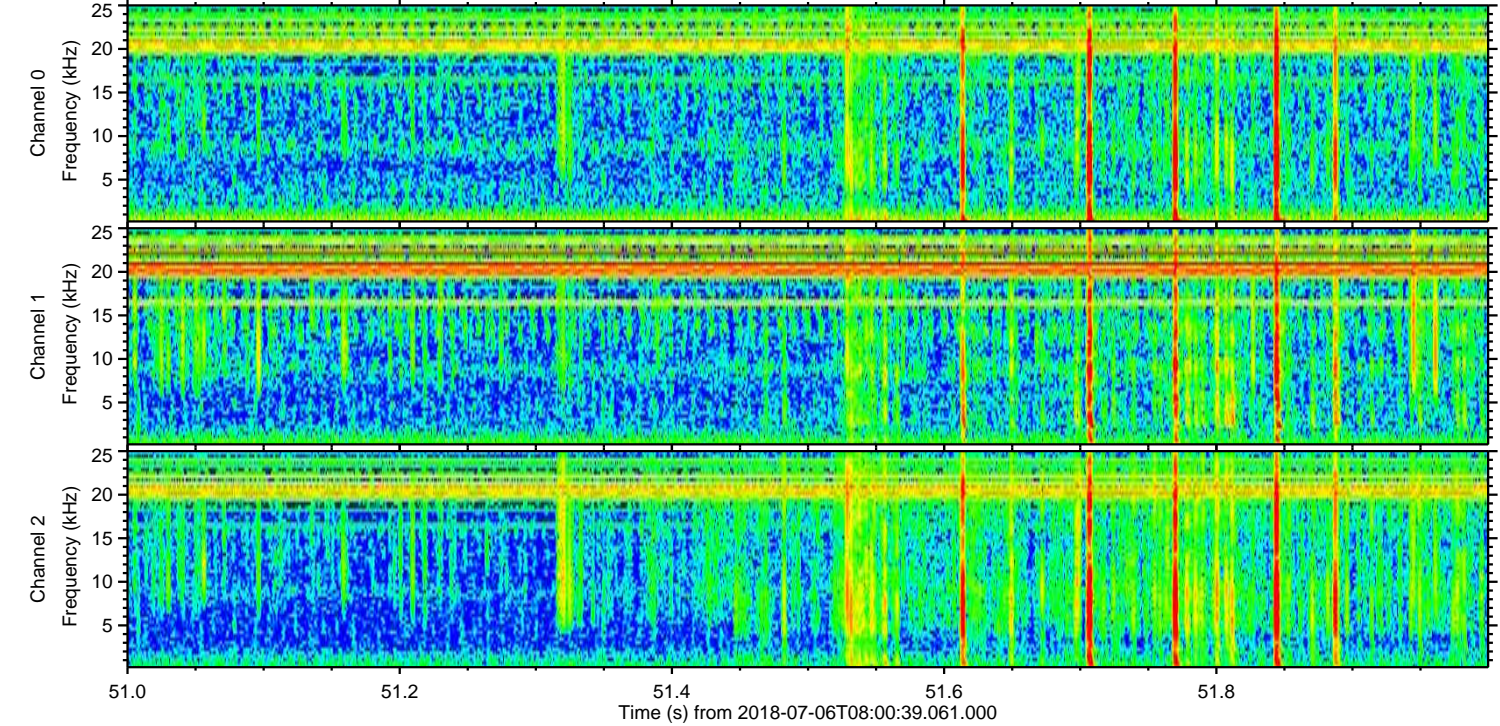
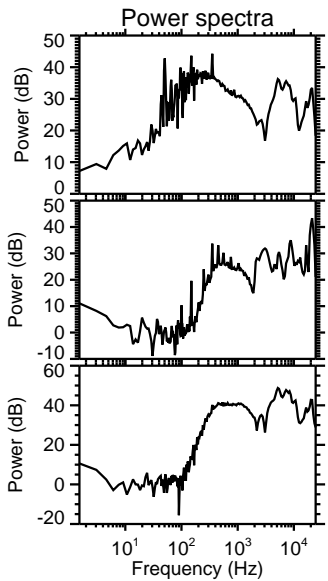
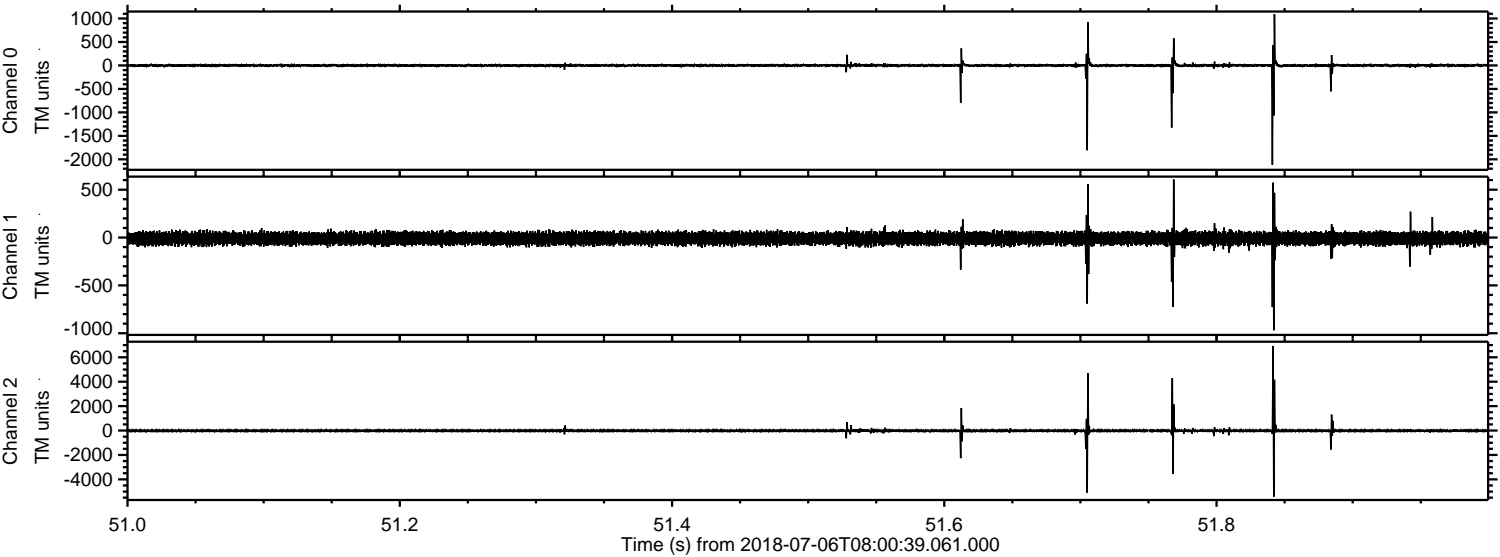

Processed Fri Jul 6 10:09:22 2018 by ELM ver.2012-10-06 from 001__elm20180706_080038__dat00.bin

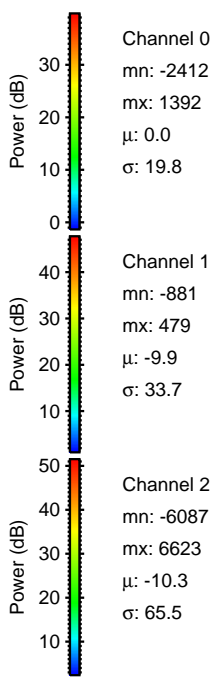
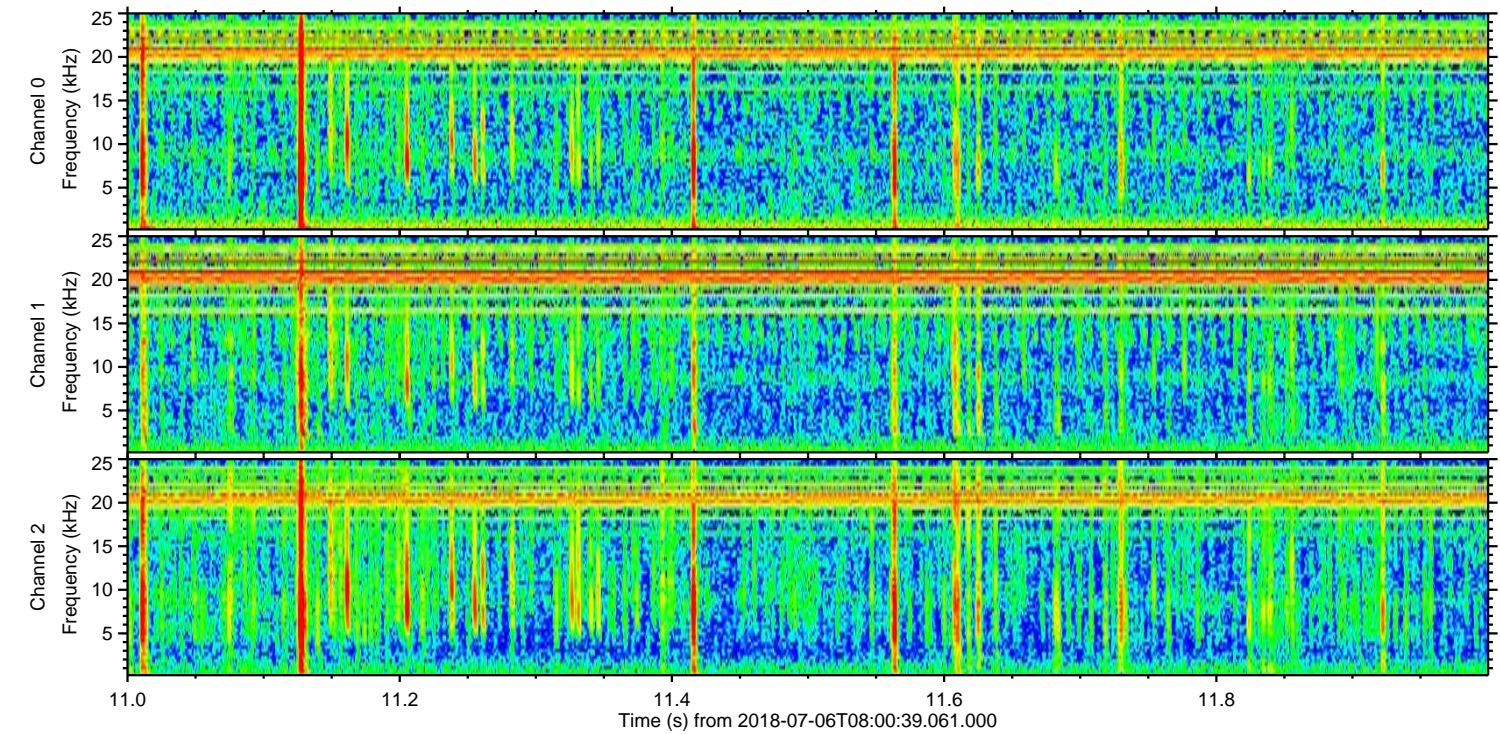
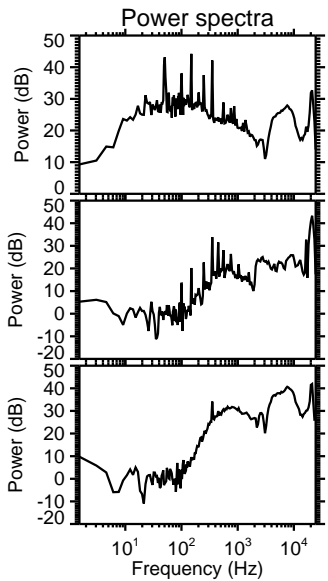
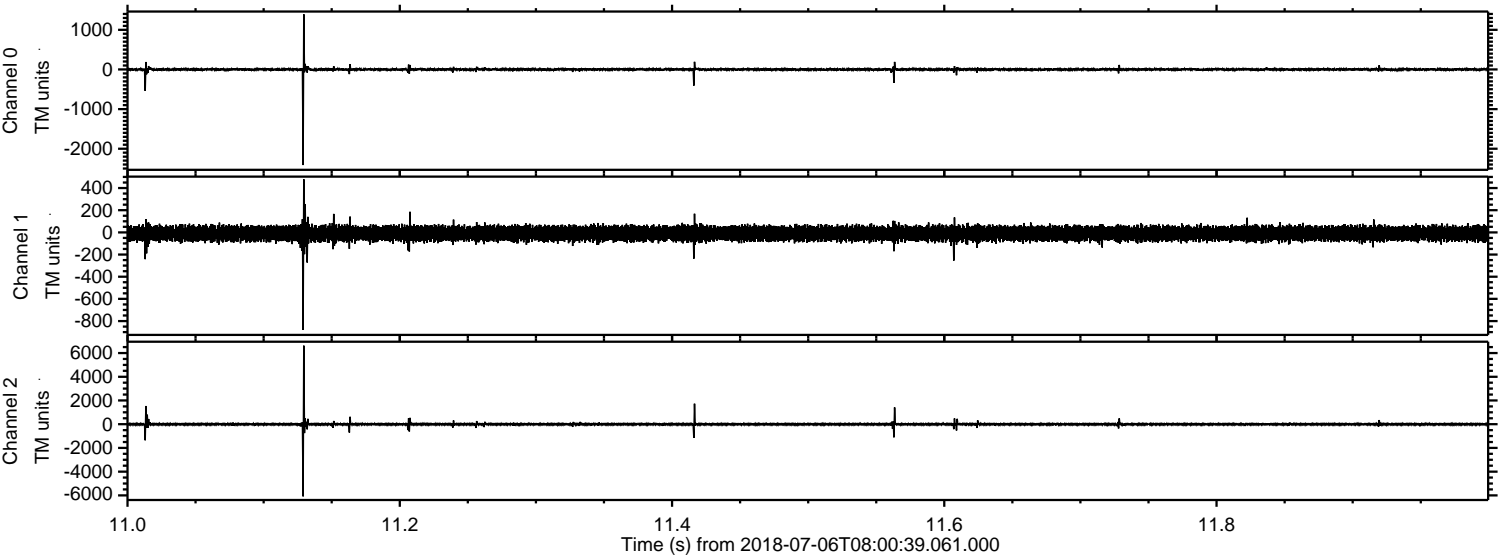

Channel 0
mn: -2412
mx: 1392
 μ : 0.0
 σ : 19.8

Channel 1
mn: -881
mx: 479
 μ : -9.9
 σ : 33.7

Channel 2
mn: -6087
mx: 6623
 μ : -10.3
 σ : 65.5

ELMAVAN 3D WAVEFORMS (Measured data sampled at 50 kHz) 51000 packets of 144 samples from 2018-07-06T08:00:39.061.000. Part 4/147

Processed Fri Jul 6 10:09:22 2018 by ELM ver.2012-10-06 from 001__elm20180706_080038__dat00.bin

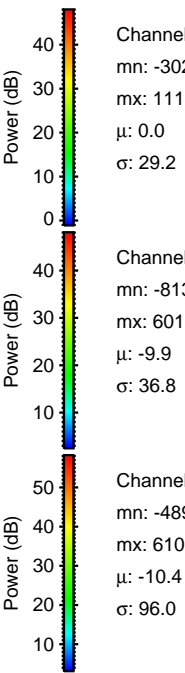
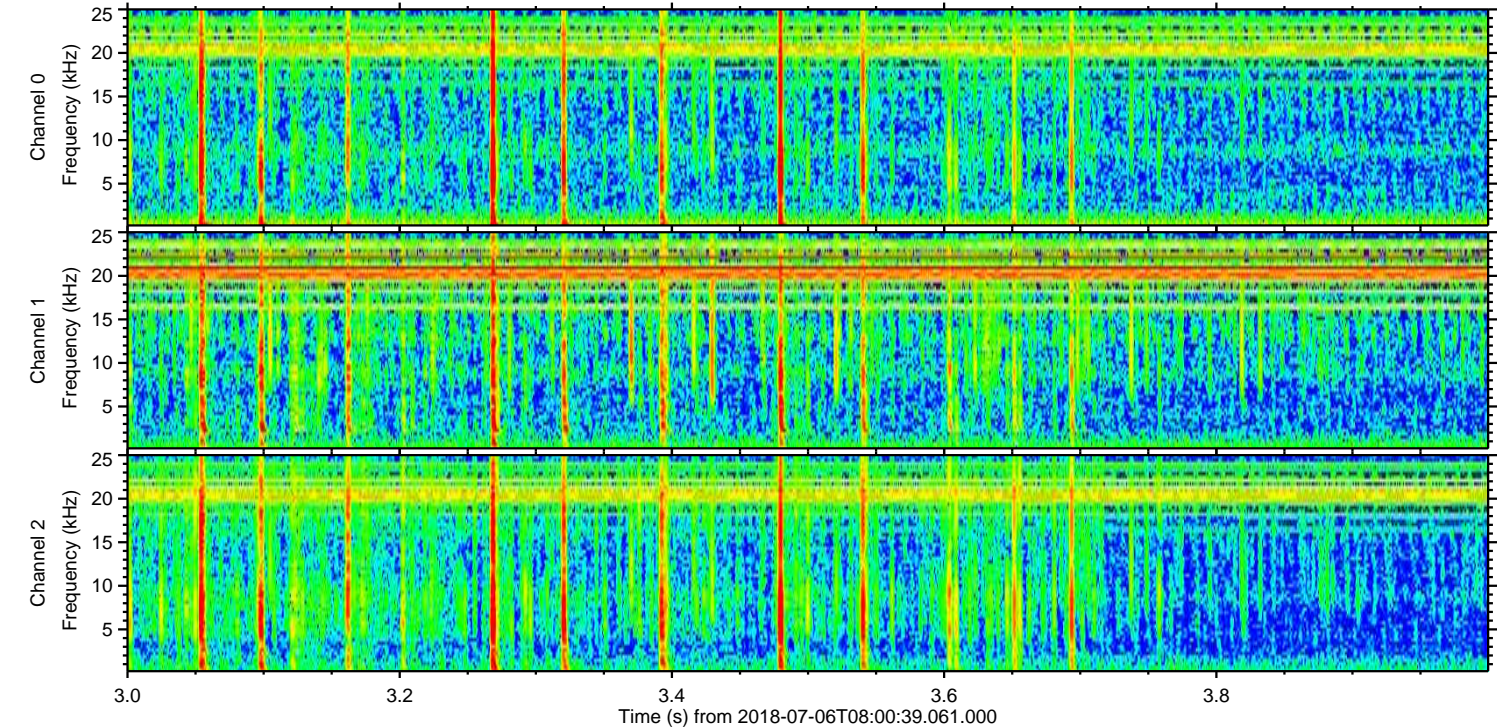
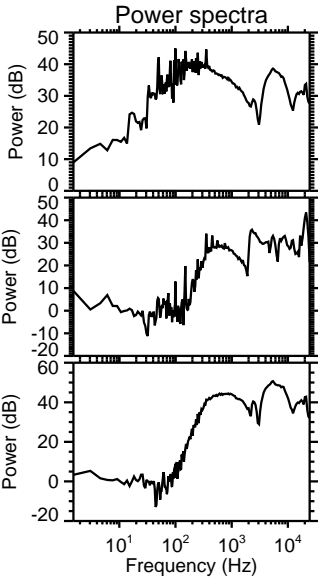
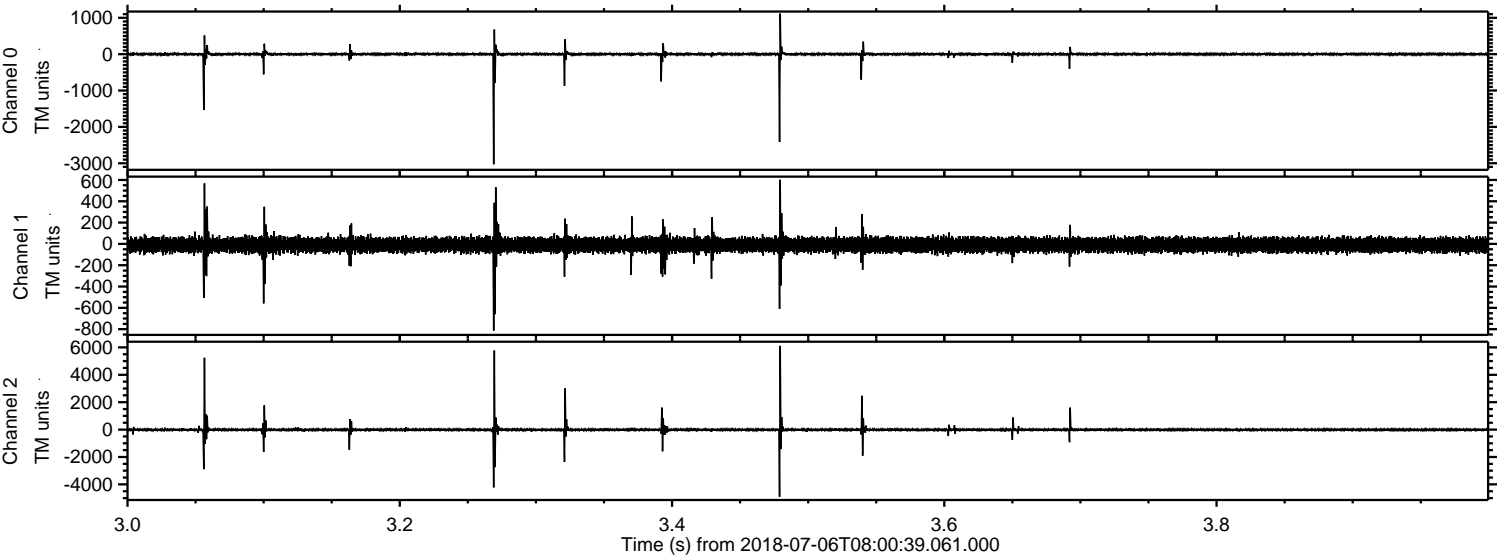

Channel 0
mn: -3029
mx: 1117
 μ : 0.0
 σ : 29.2

Channel 1
mn: -813
mx: 601
 μ : -9.9
 σ : 36.8

Channel 2
mn: -4895
mx: 6109
 μ : -10.4
 σ : 96.0

Processed Fri Jul 6 10:09:23 2018 by ELM ver.2012-10-06 from 001__elm20180706_080038__dat00.bin

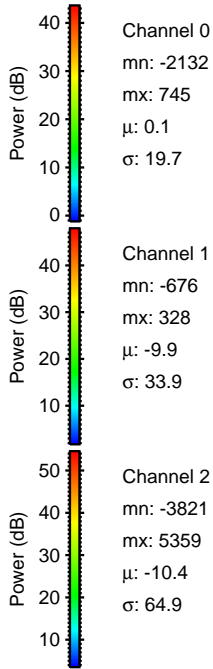
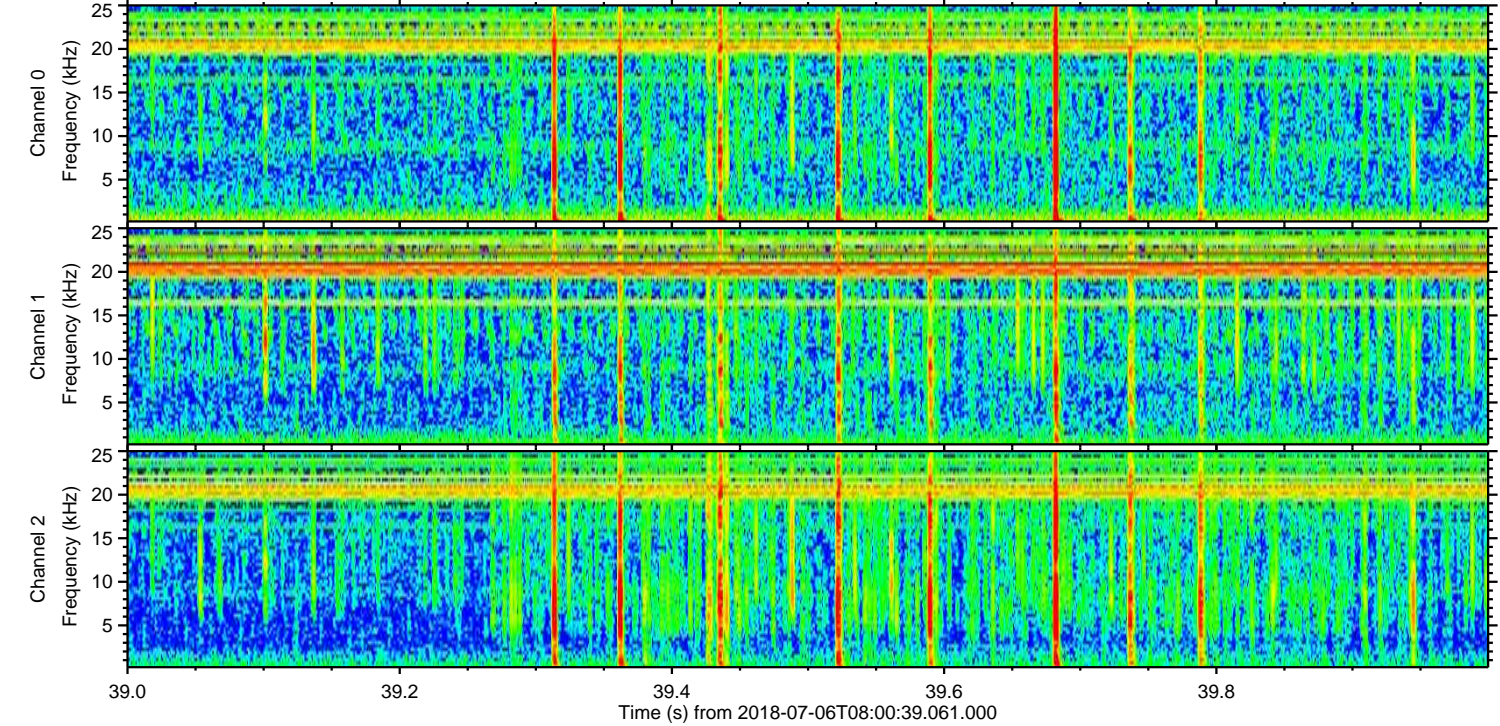
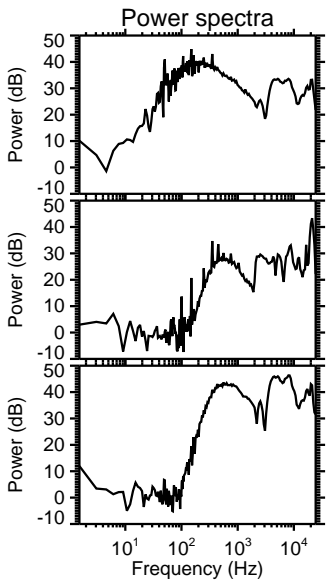
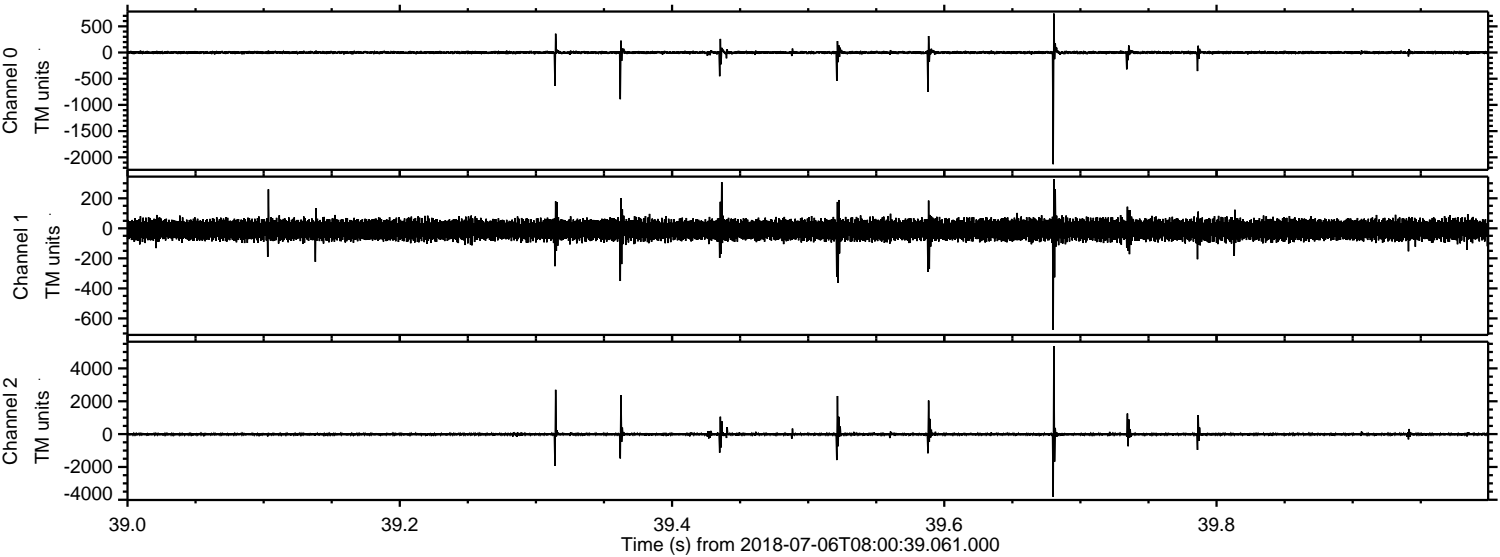

Processed Fri Jul 6 10:09:24 2018 by ELM ver.2012-10-06 from 001__elm20180706_080038__dat00.bin

