

ELMAVAN 3D WAVEFORMS (Measured data sampled at 50 kHz) 51000 packets of 144 samples from 2018-07-06T04:40:30.602.999.

Processed Fri Jul 6 06:48:48 2018 by ELM ver.2012-10-06 from 001__elm20180706_044029__dat00.bin

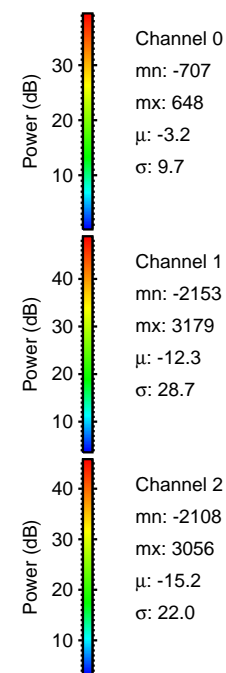

Processed Fri Jul 6 06:48:54 2018 by ELM ver.2012-10-06 from 001__elm20180706_044029__dat00.bin

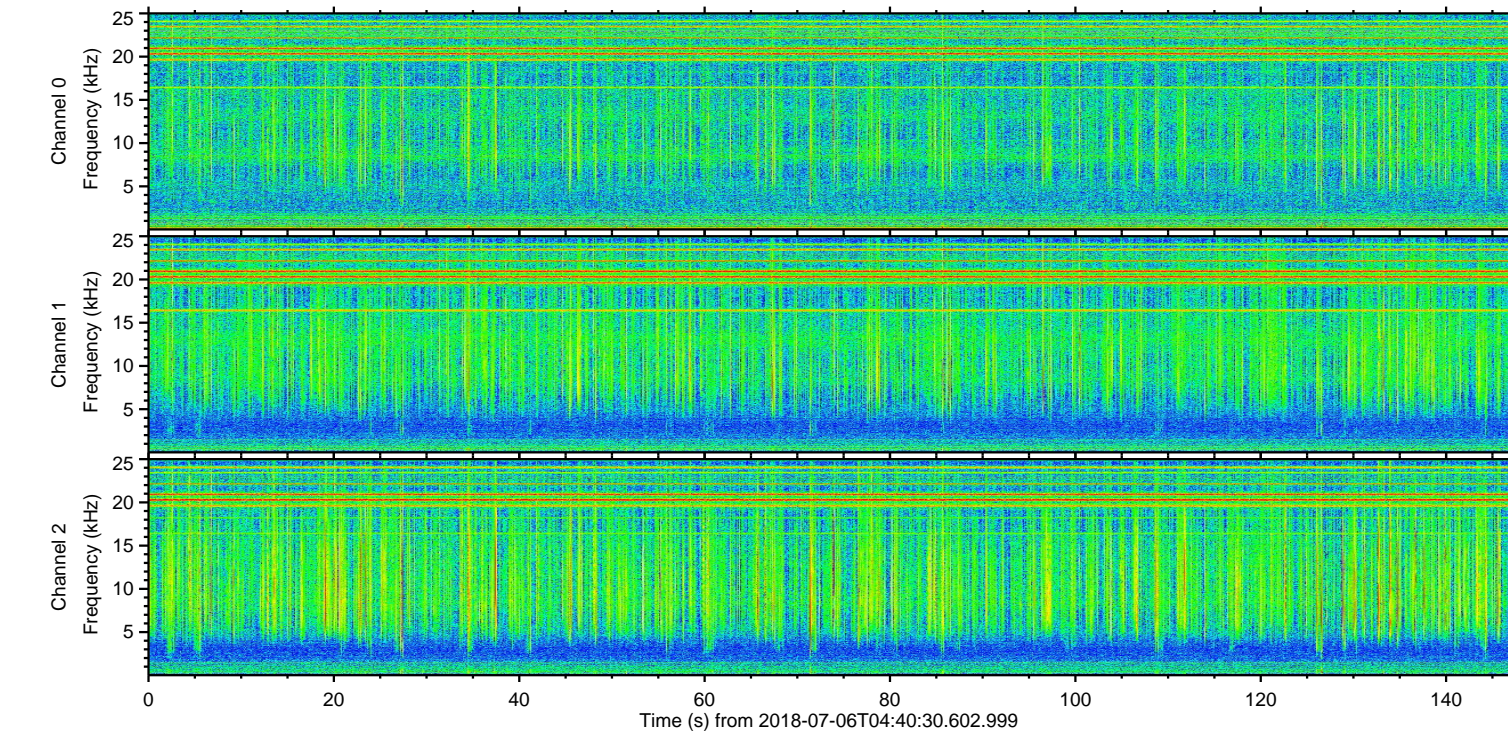
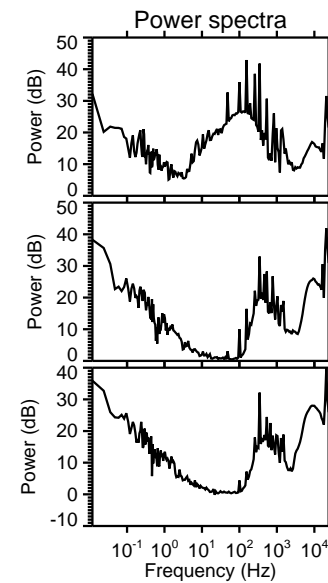
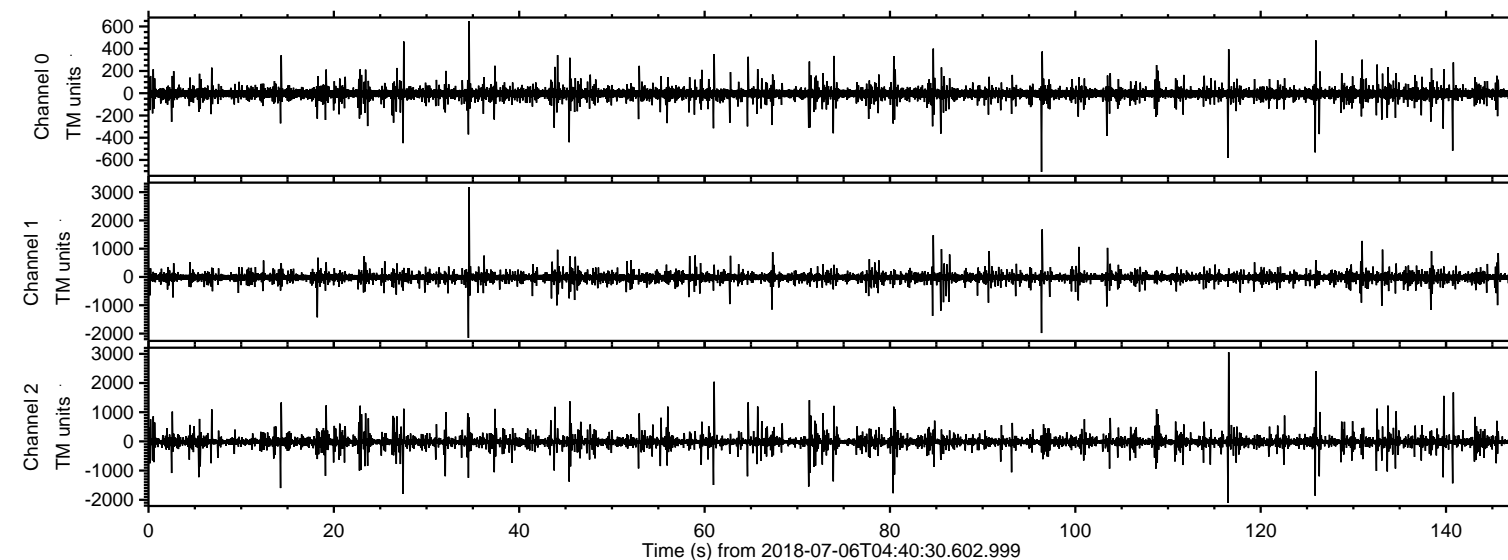
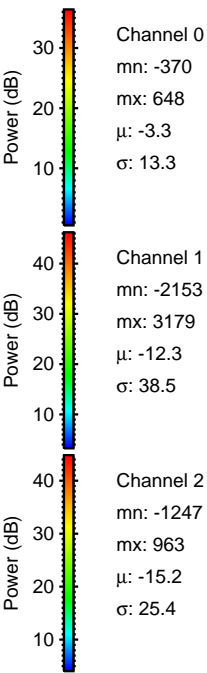
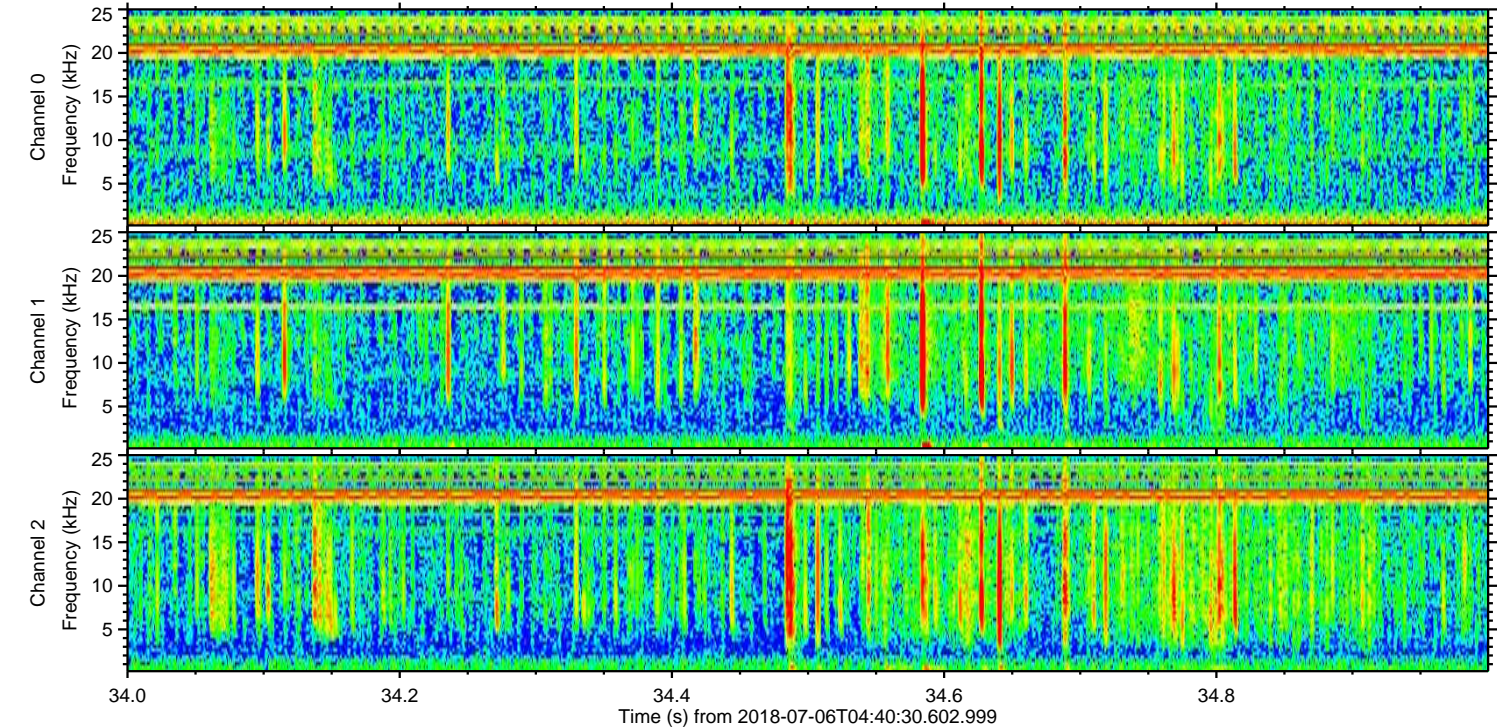
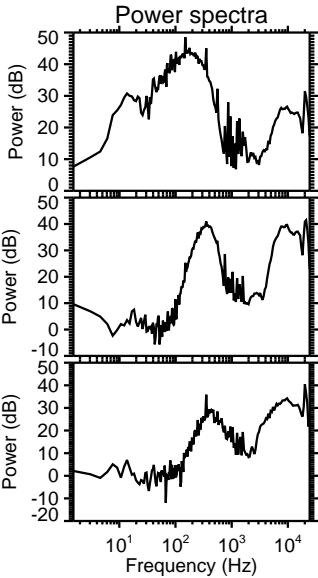
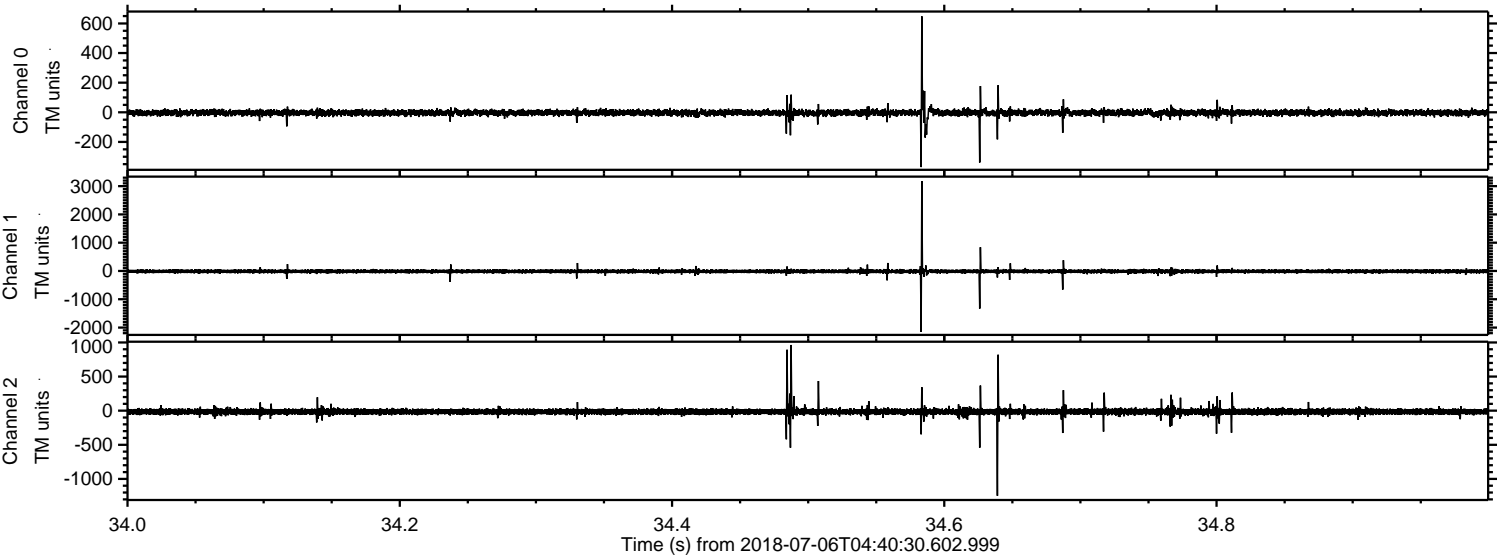

ELMAVAN 3D WAVEFORMS (Measured data sampled at 50 kHz) 51000 packets of 144 samples from 2018-07-06T04:40:30.602.999. Part 117/147

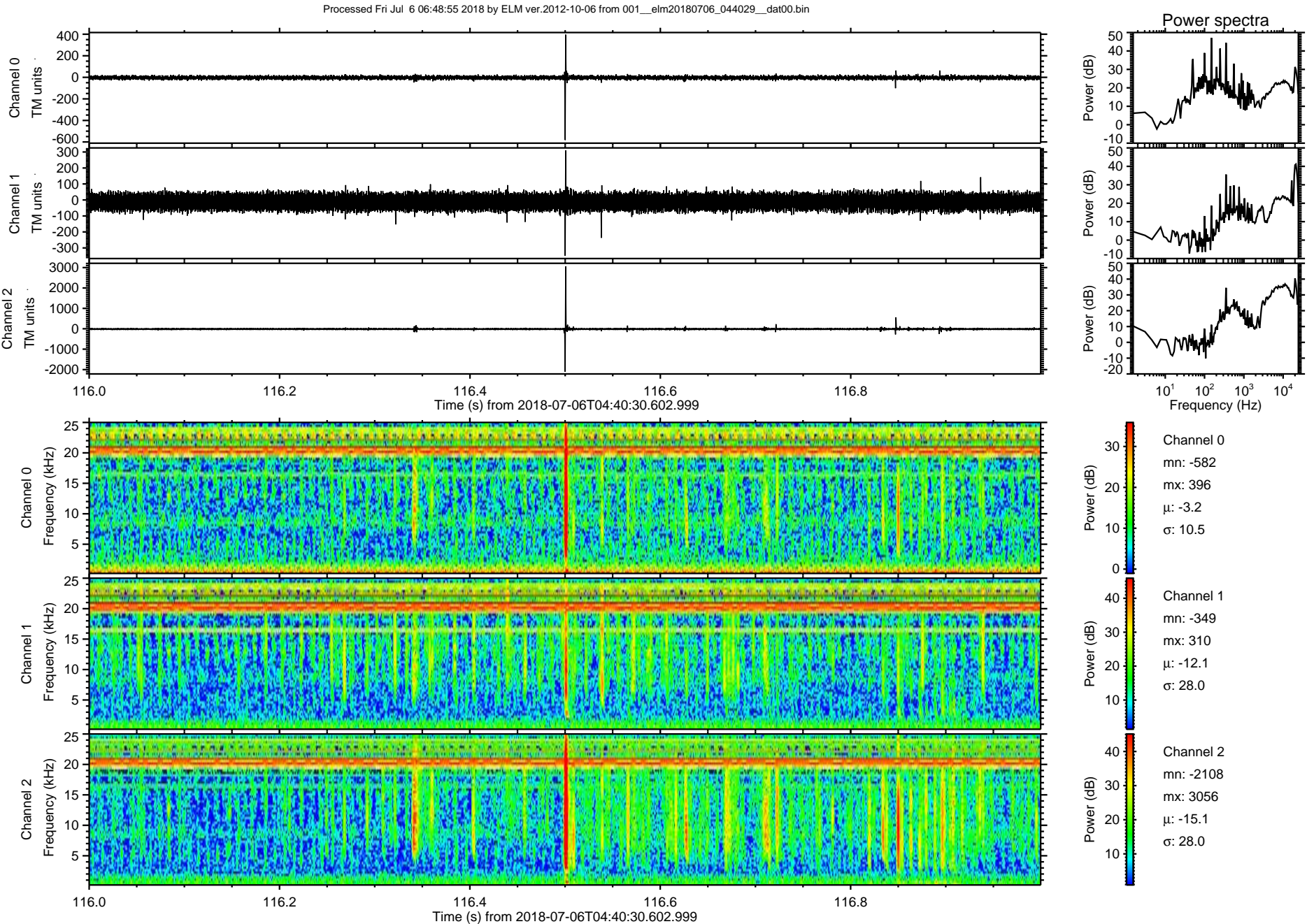

ELMAVAN 3D WAVEFORMS (Measured data sampled at 50 kHz) 51000 packets of 144 samples from 2018-07-06T04:40:30.602.999. Part 126/147

Processed Fri Jul 6 06:48:56 2018 by ELM ver.2012-10-06 from 001__elm20180706_044029__dat00.bin

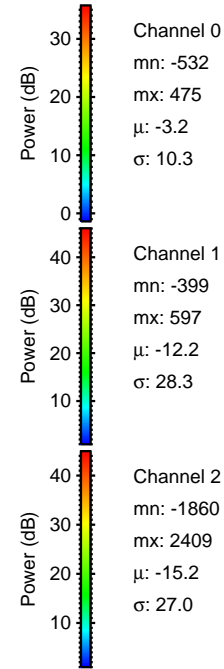
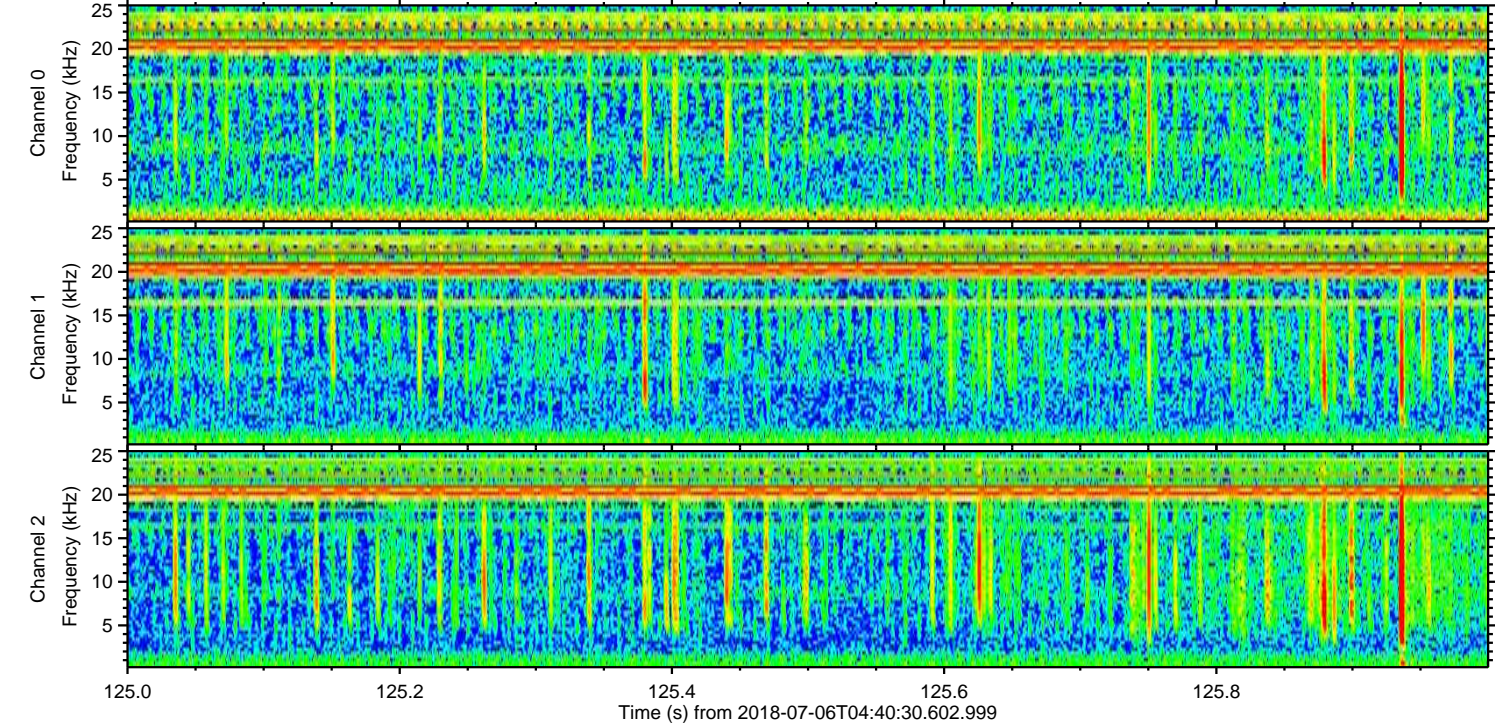
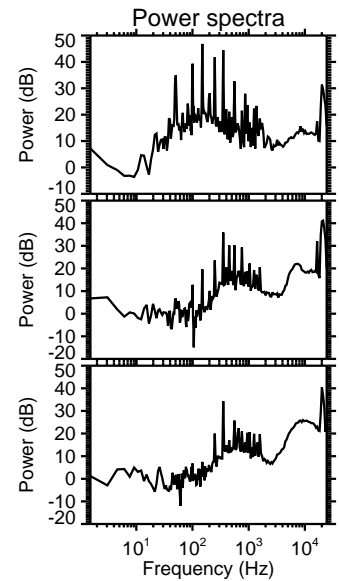
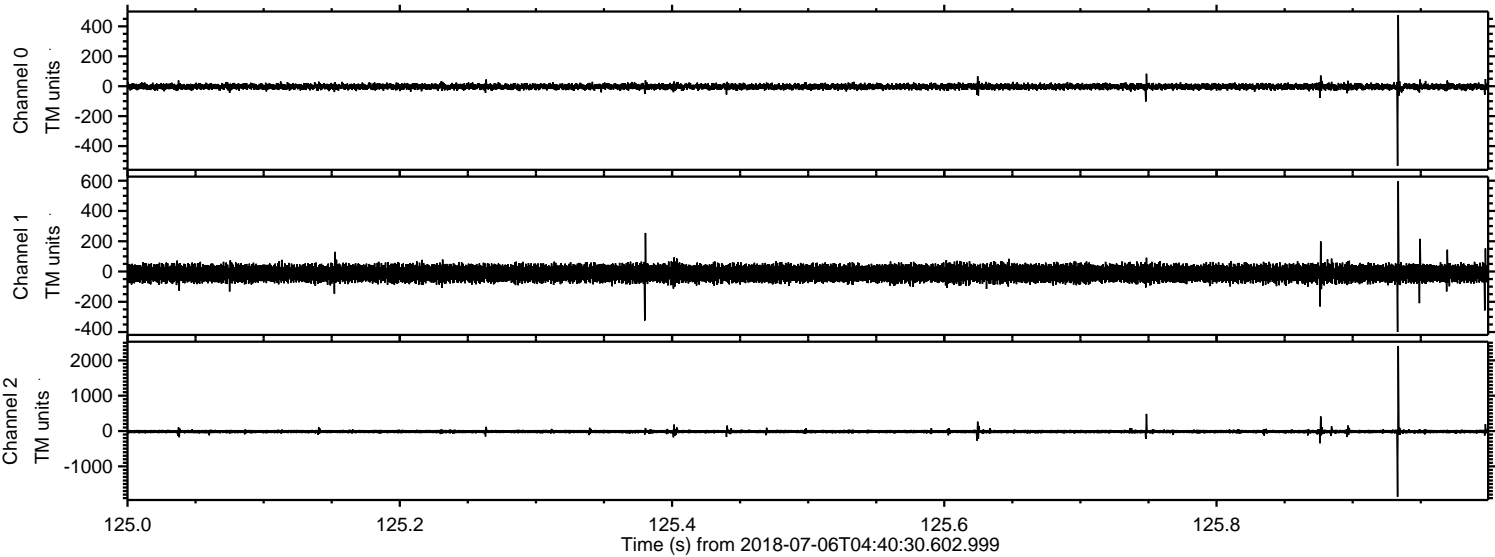

Processed Fri Jul 6 06:48:57 2018 by ELM ver.2012-10-06 from 001__elm20180706_044029__dat00.bin

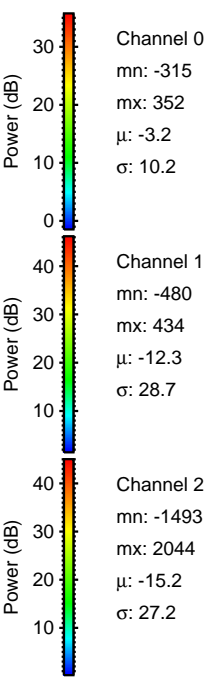
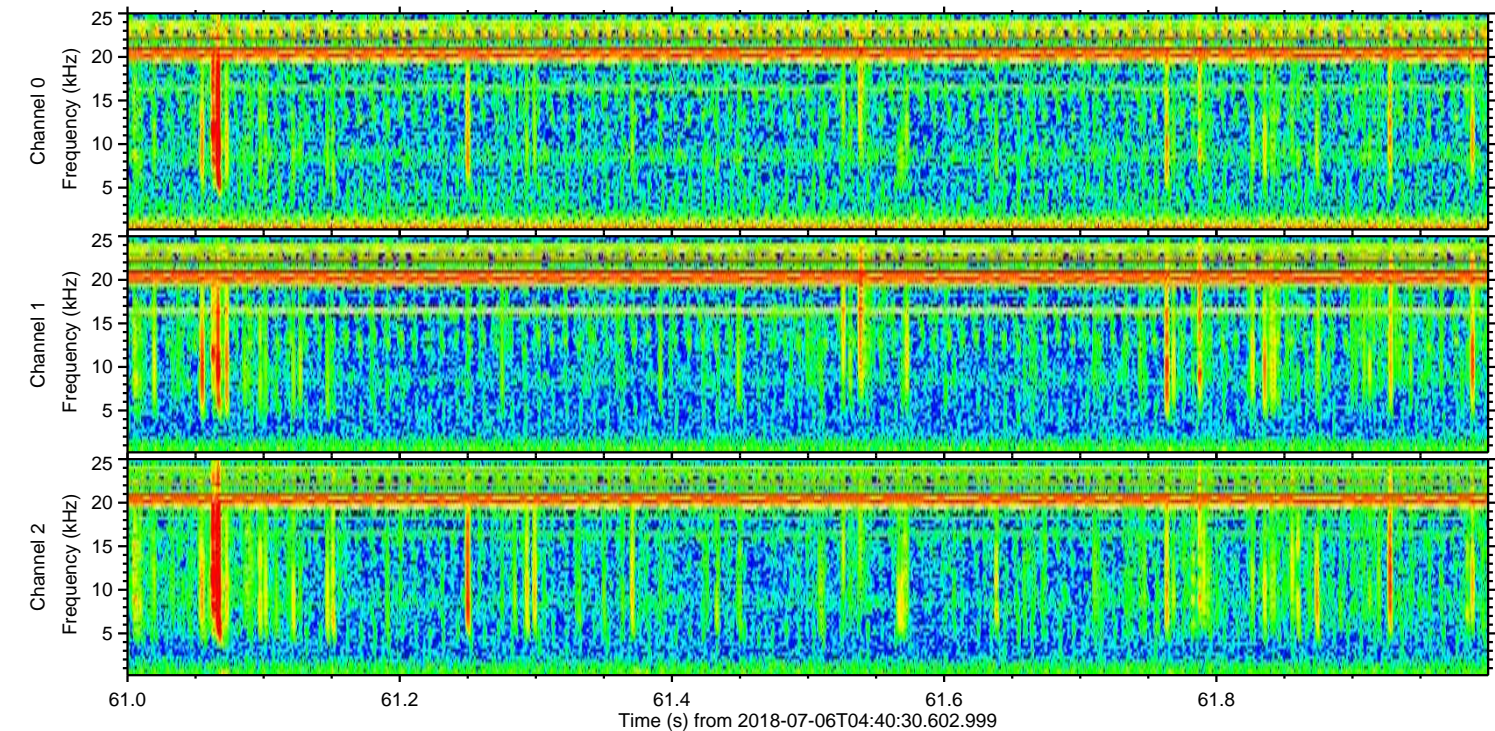
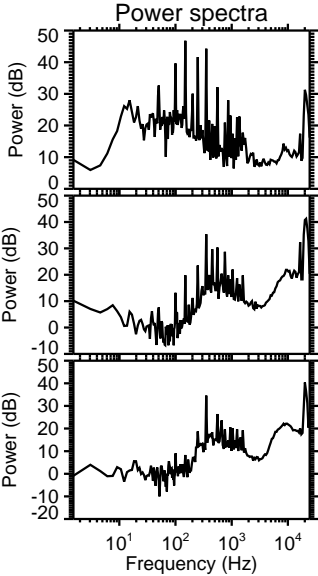
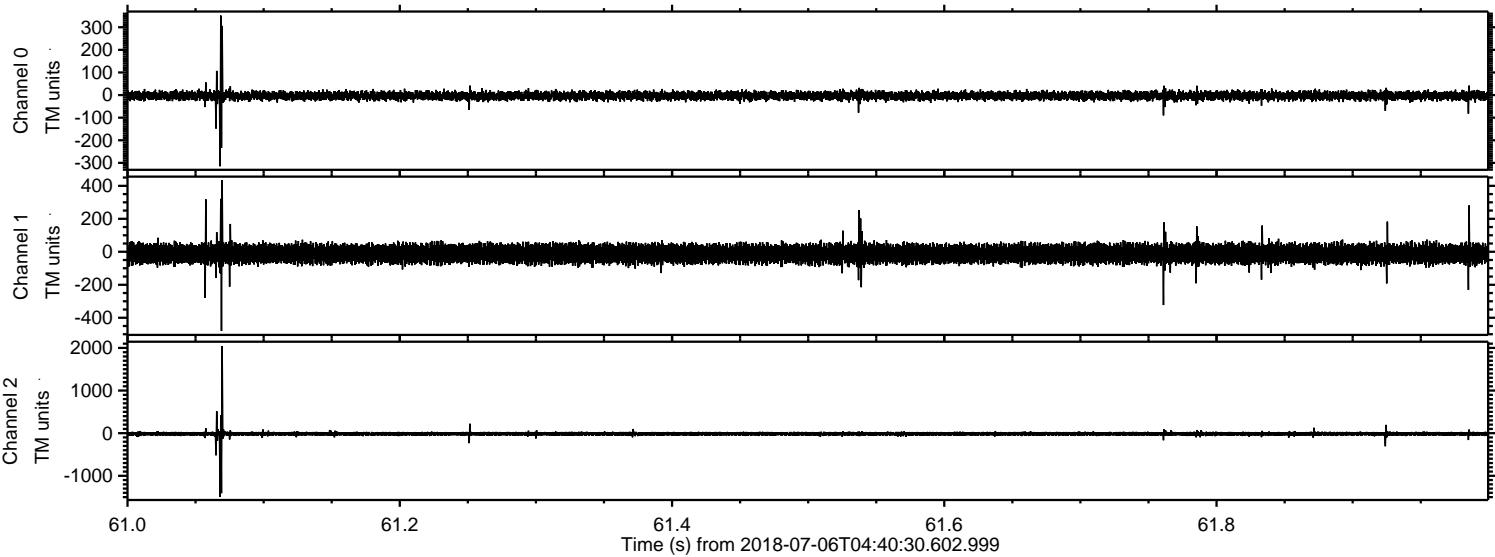

Processed Fri Jul 6 06:48:57 2018 by ELM ver.2012-10-06 from 001__elm20180706_044029__dat00.bin

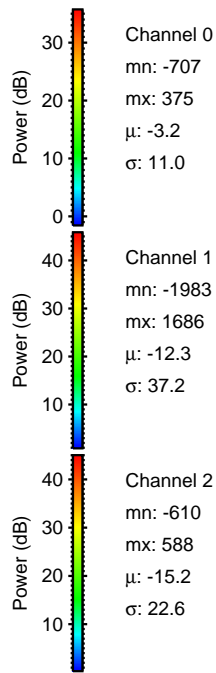
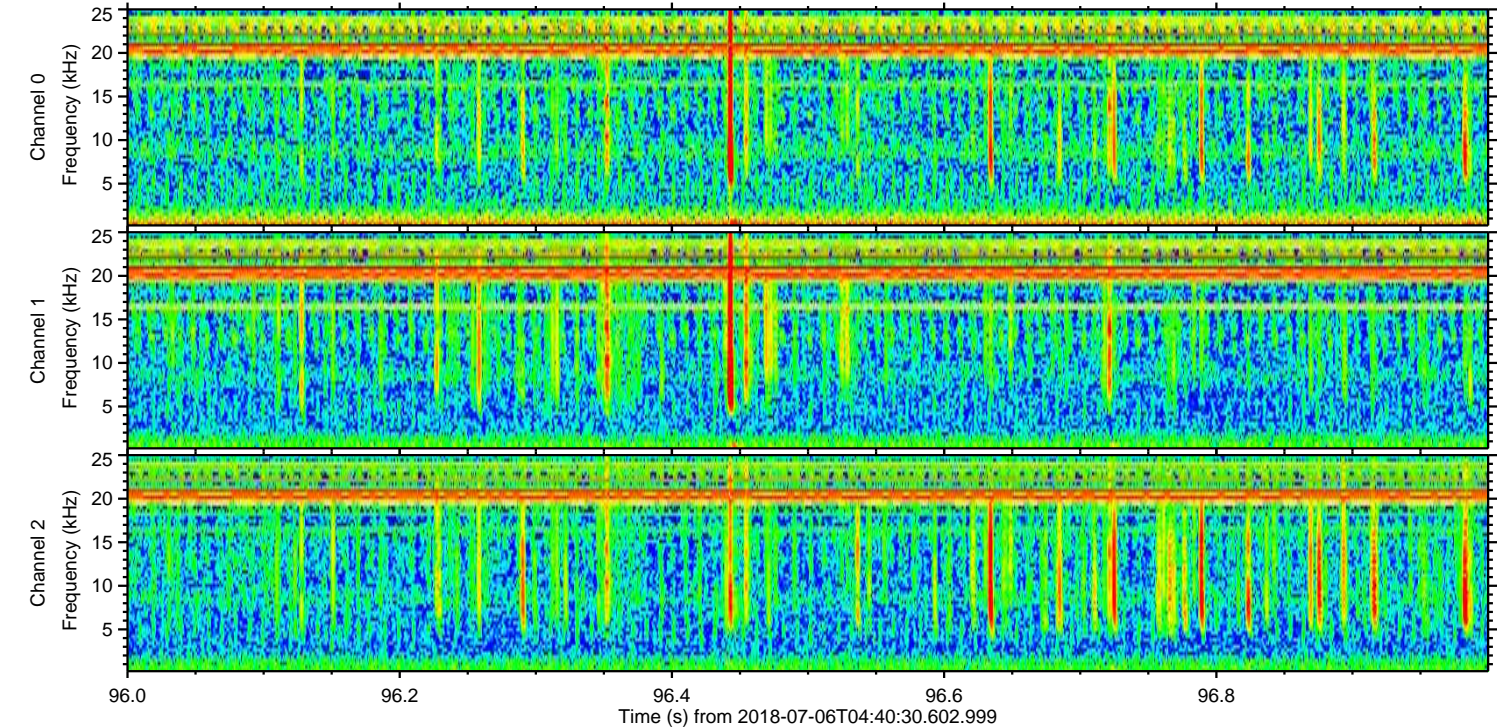
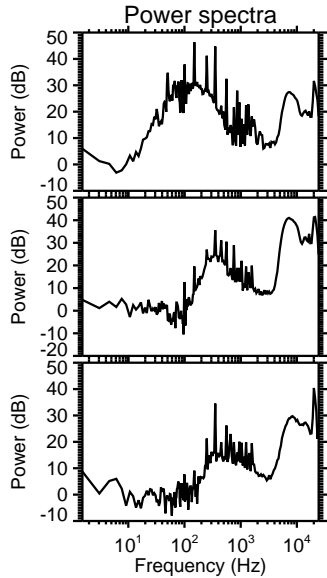
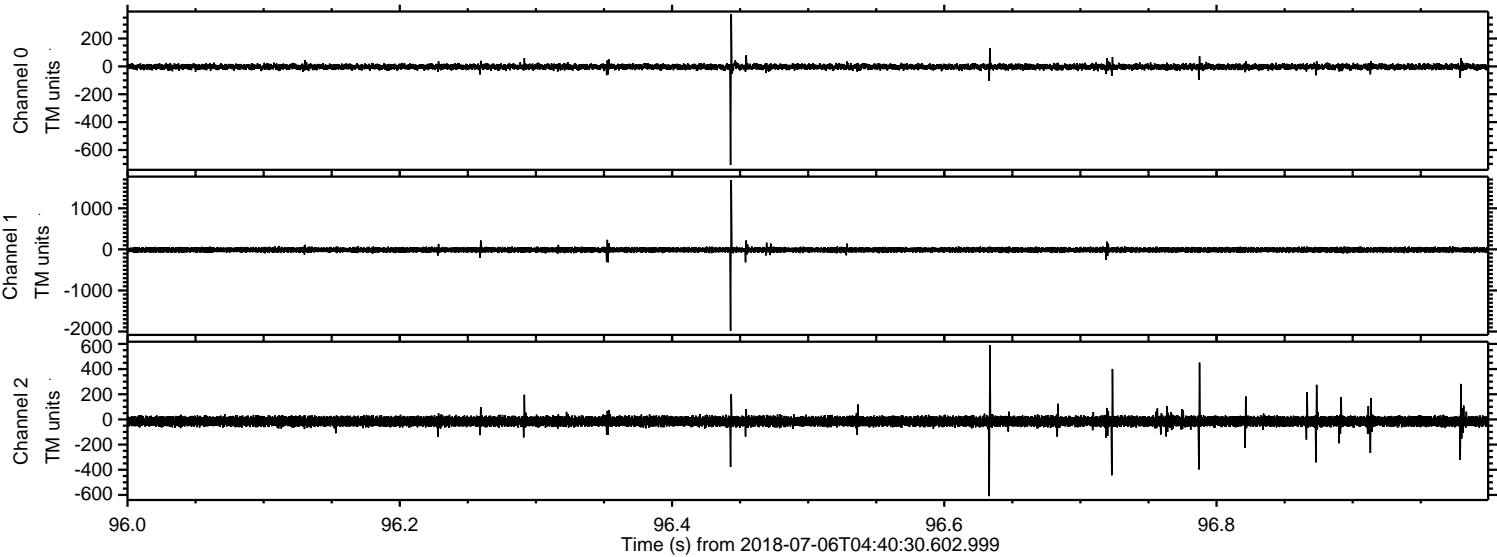

Processed Fri Jul 6 06:48:58 2018 by ELM ver.2012-10-06 from 001__elm20180706_044029__dat00.bin

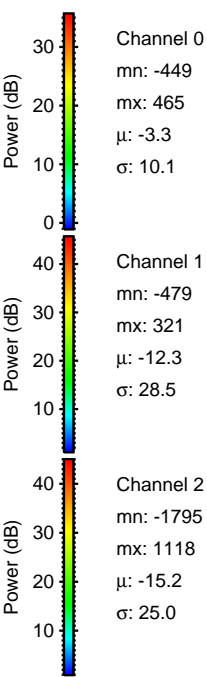
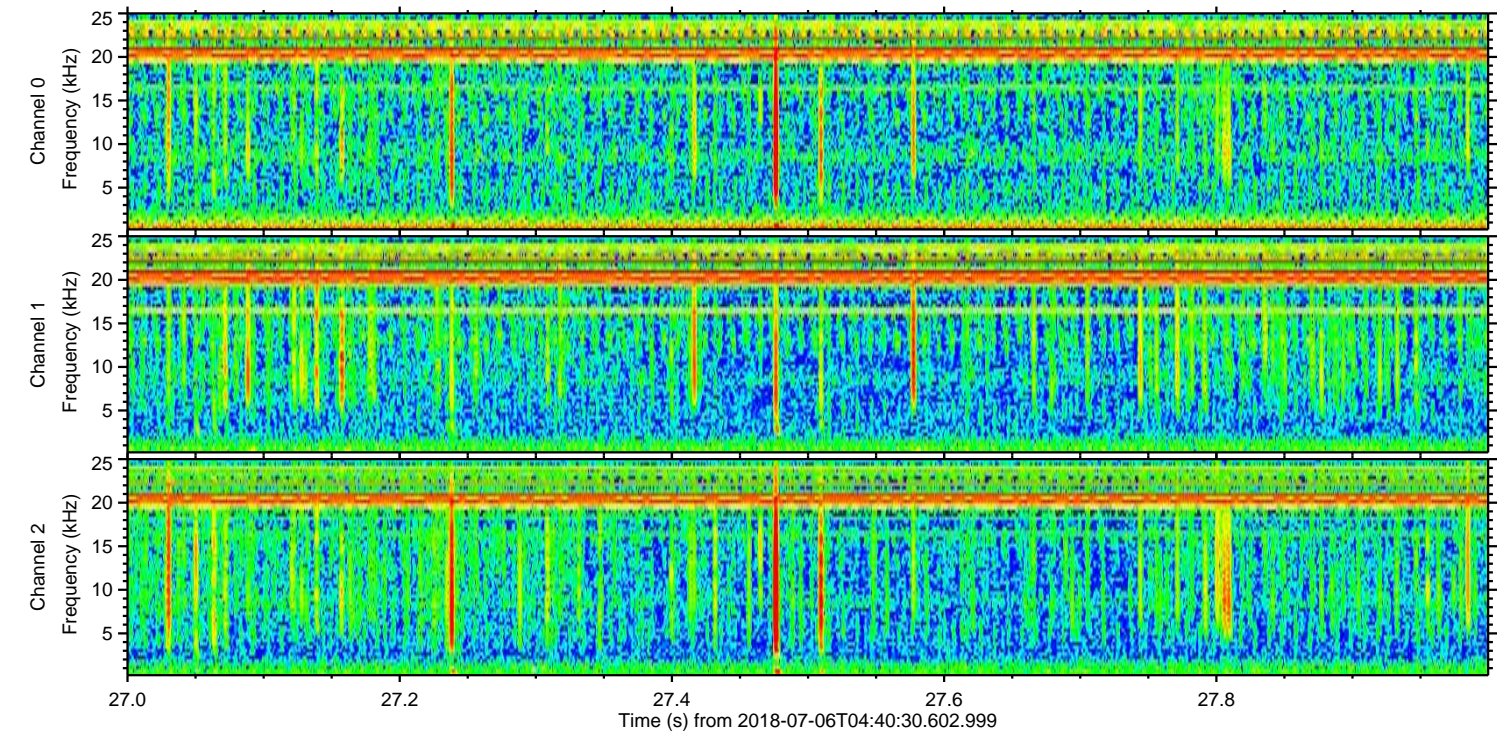
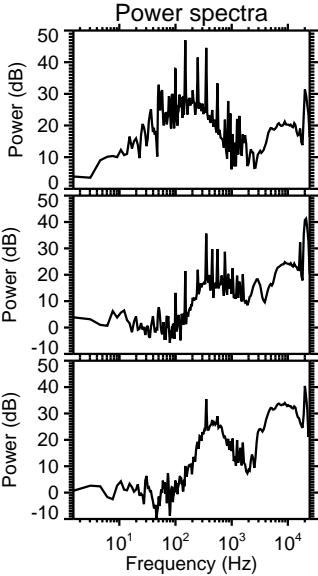
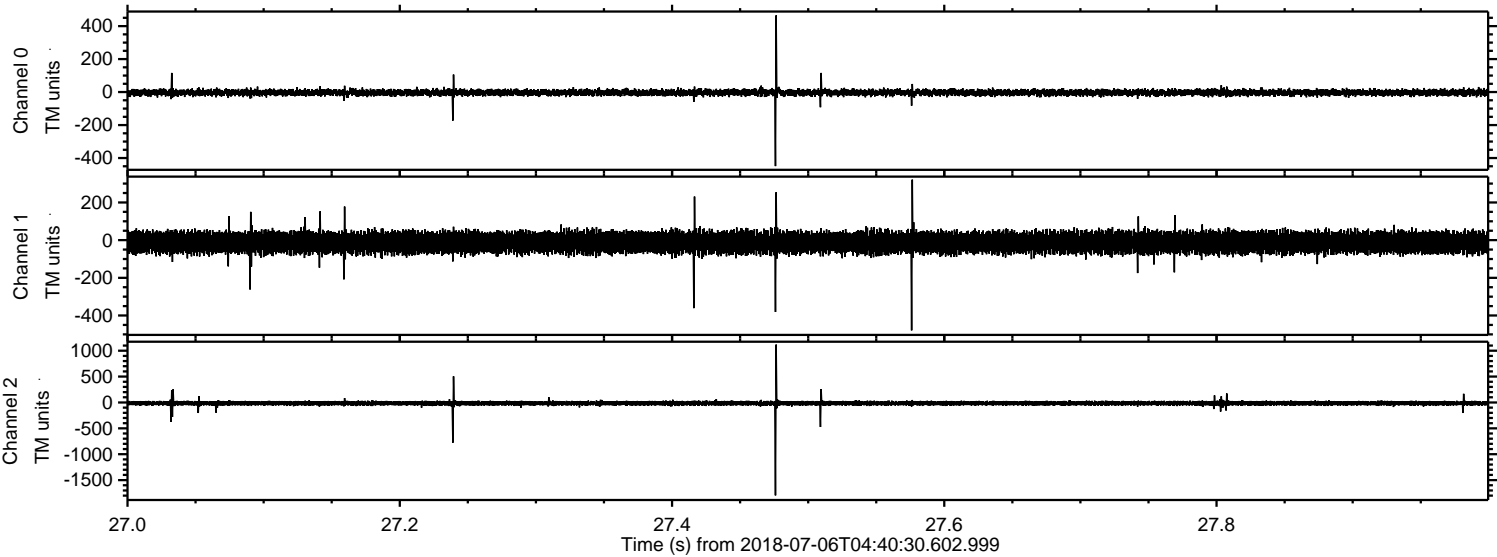

Processed Fri Jul 6 06:48:59 2018 by ELM ver.2012-10-06 from 001__elm20180706_044029__dat00.bin

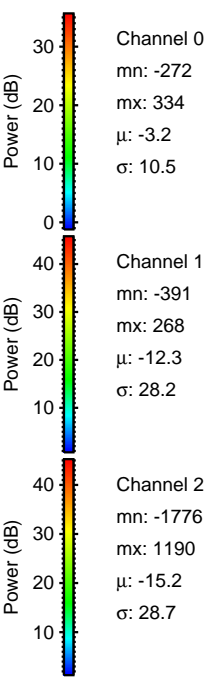
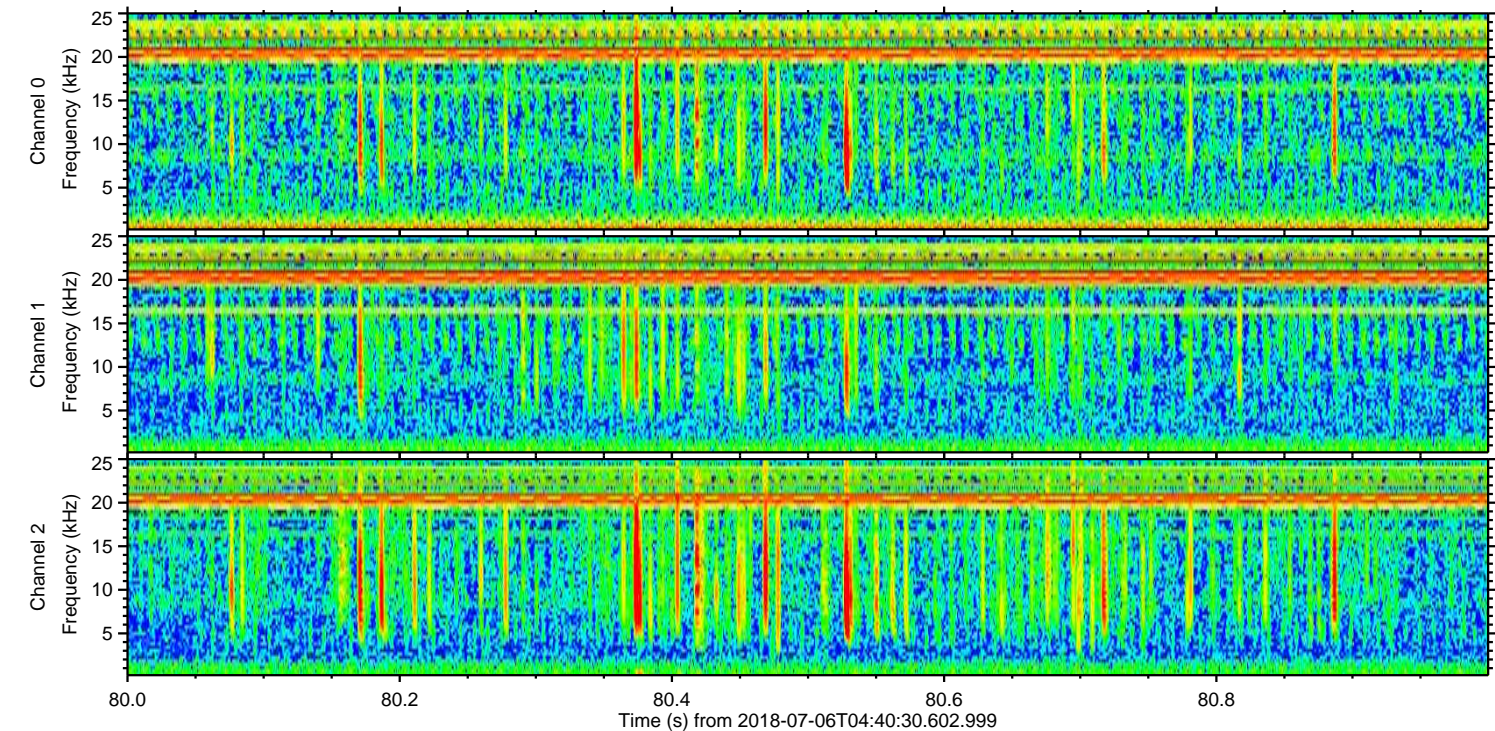
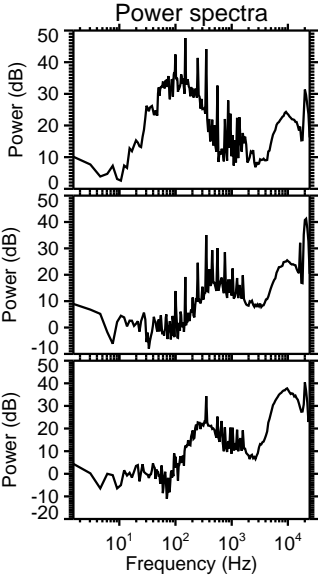
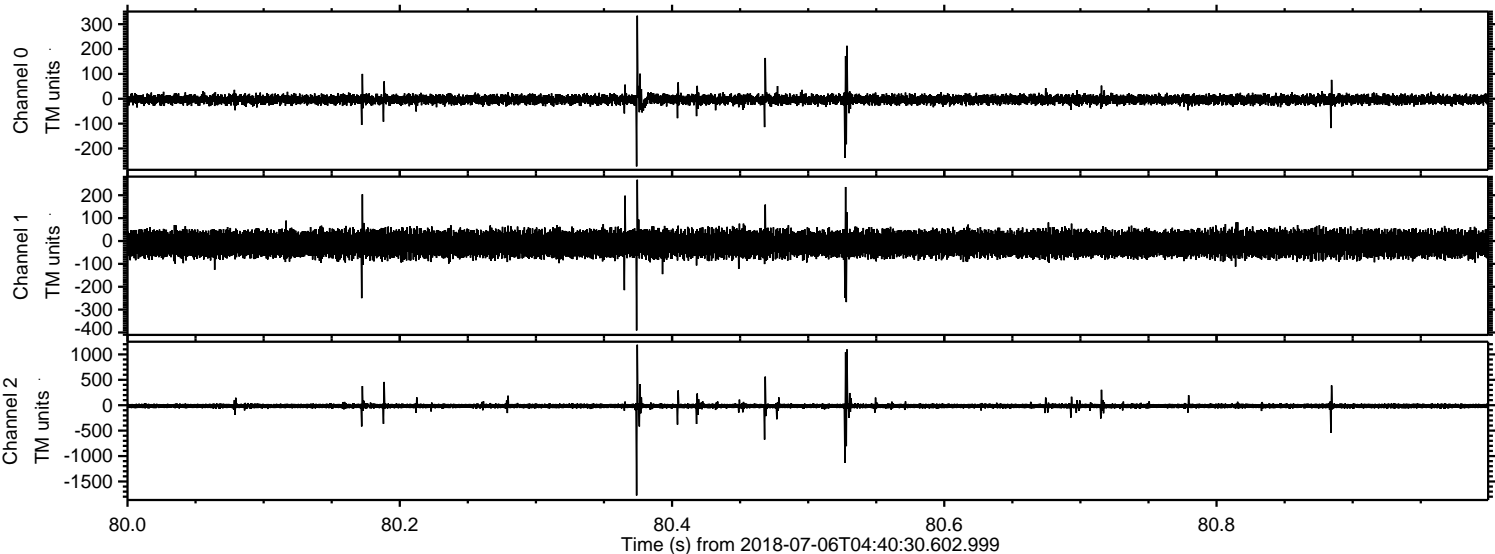

ELMAVAN 3D WAVEFORMS (Measured data sampled at 50 kHz) 51000 packets of 144 samples from 2018-07-06T04:40:30.602.999. Part 141/147

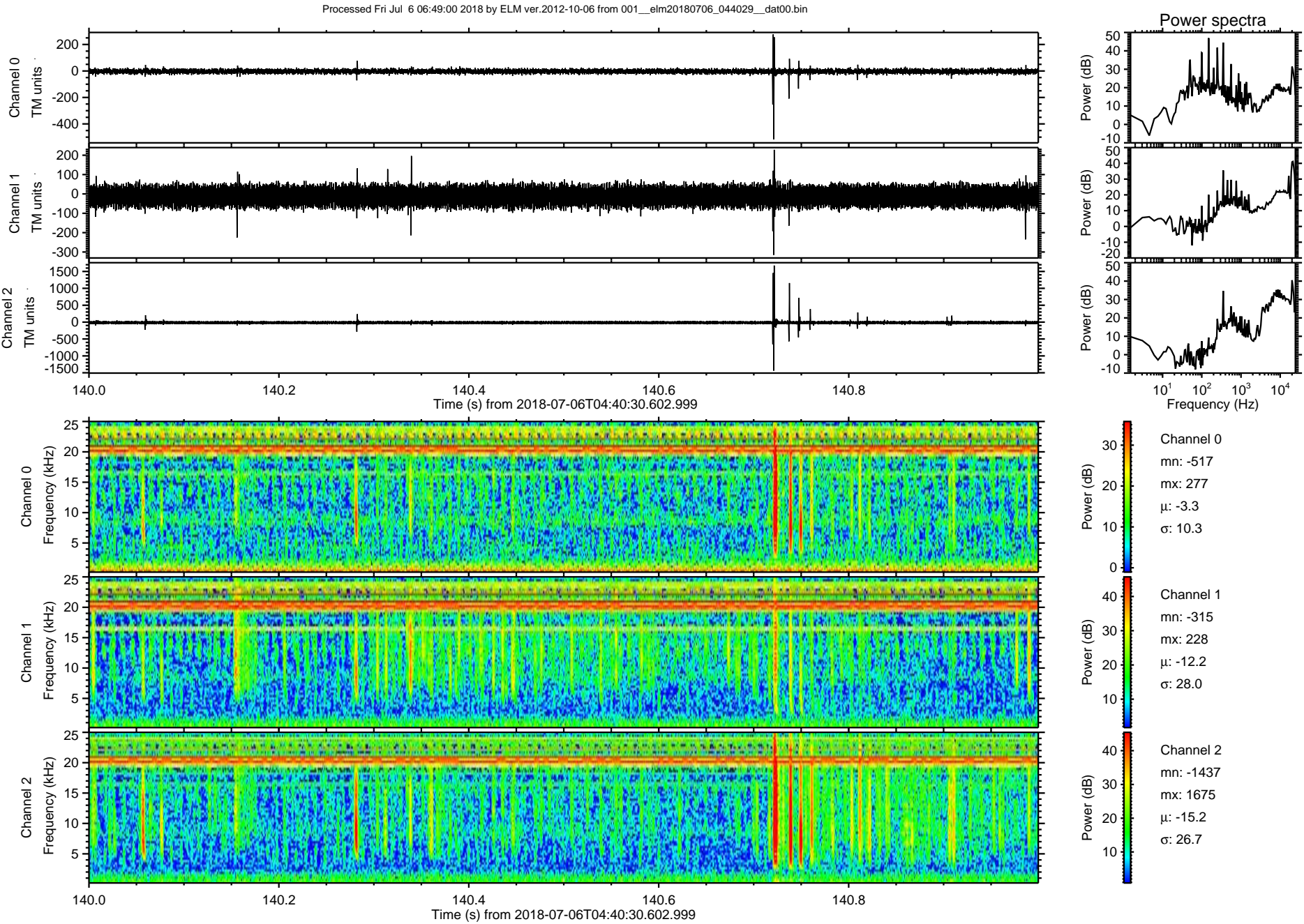

ELMAVAN 3D WAVEFORMS (Measured data sampled at 50 kHz) 51000 packets of 144 samples from 2018-07-06T04:40:30.602.999. Part 15/147

Processed Fri Jul 6 06:49:00 2018 by ELM ver.2012-10-06 from 001__elm20180706_044029__dat00.bin

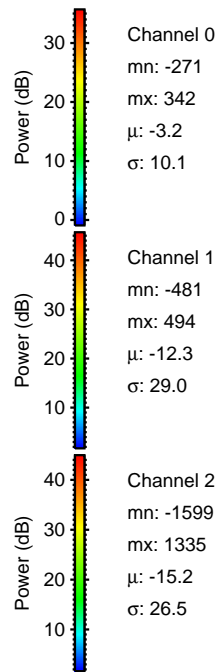
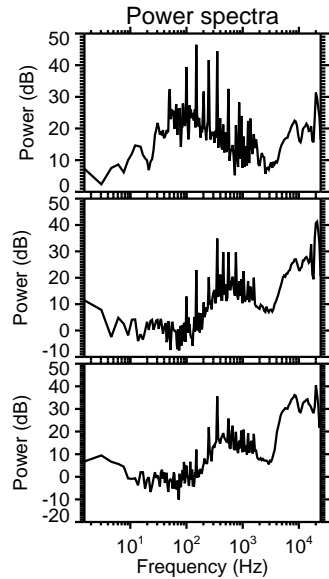
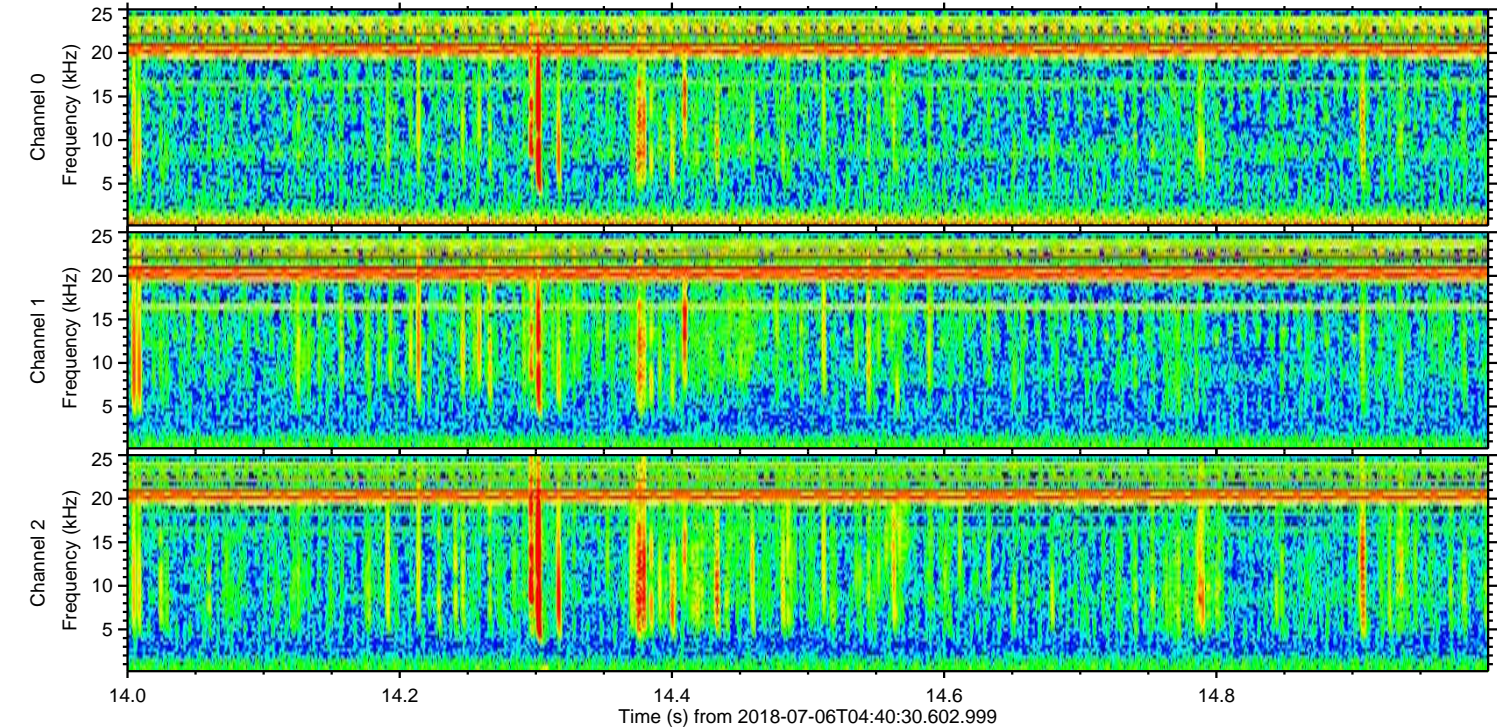
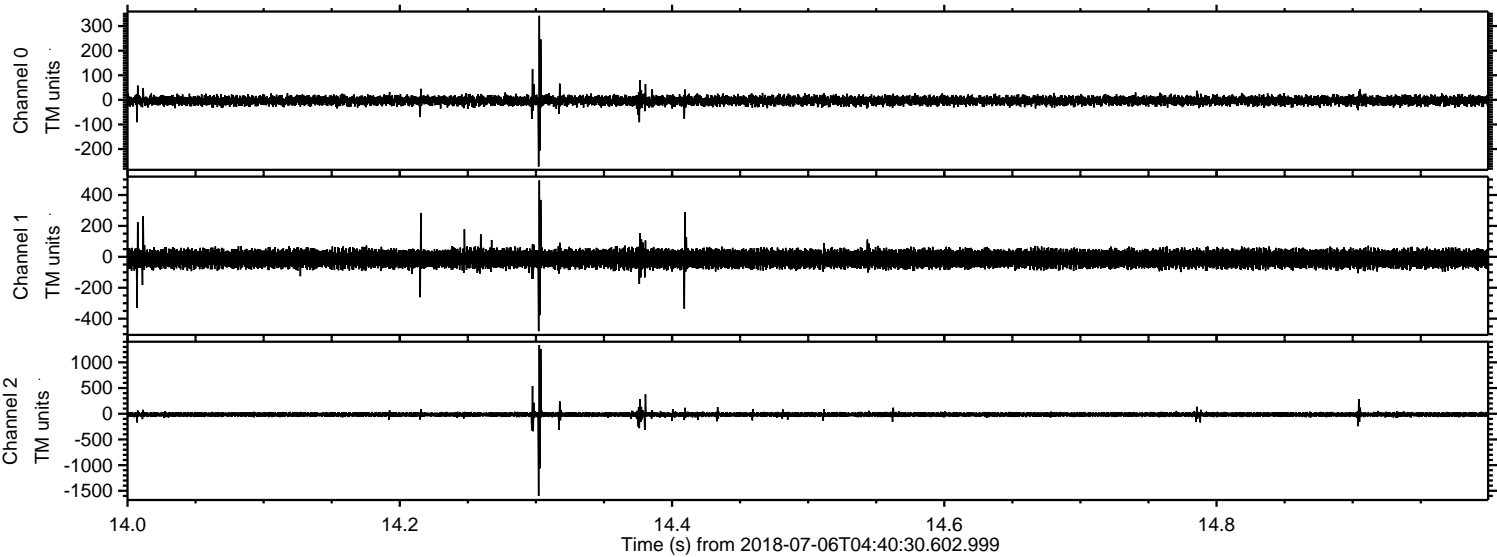

Channel 0
mn: -271
mx: 342
 μ : -3.2
 σ : 10.1

Channel 1
mn: -481
mx: 494
 μ : -12.3
 σ : 29.0

Channel 2
mn: -1599
mx: 1335
 μ : -15.2
 σ : 26.5

Processed Fri Jul 6 06:49:01 2018 by ELM ver.2012-10-06 from 001__elm20180706_044029__dat00.bin

