

ELMAVAN 3D WAVEFORMS (Measured data sampled at 50 kHz) 51000 packets of 144 samples from 2018-07-05T20:05:08.795.000.

Processed Thu Jul 5 22:12:47 2018 by ELM ver.2012-10-06 from 001__elm20180705_200507__dat00.bin

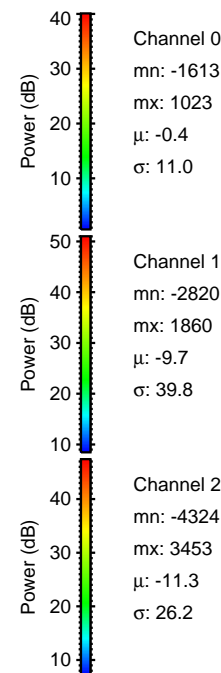
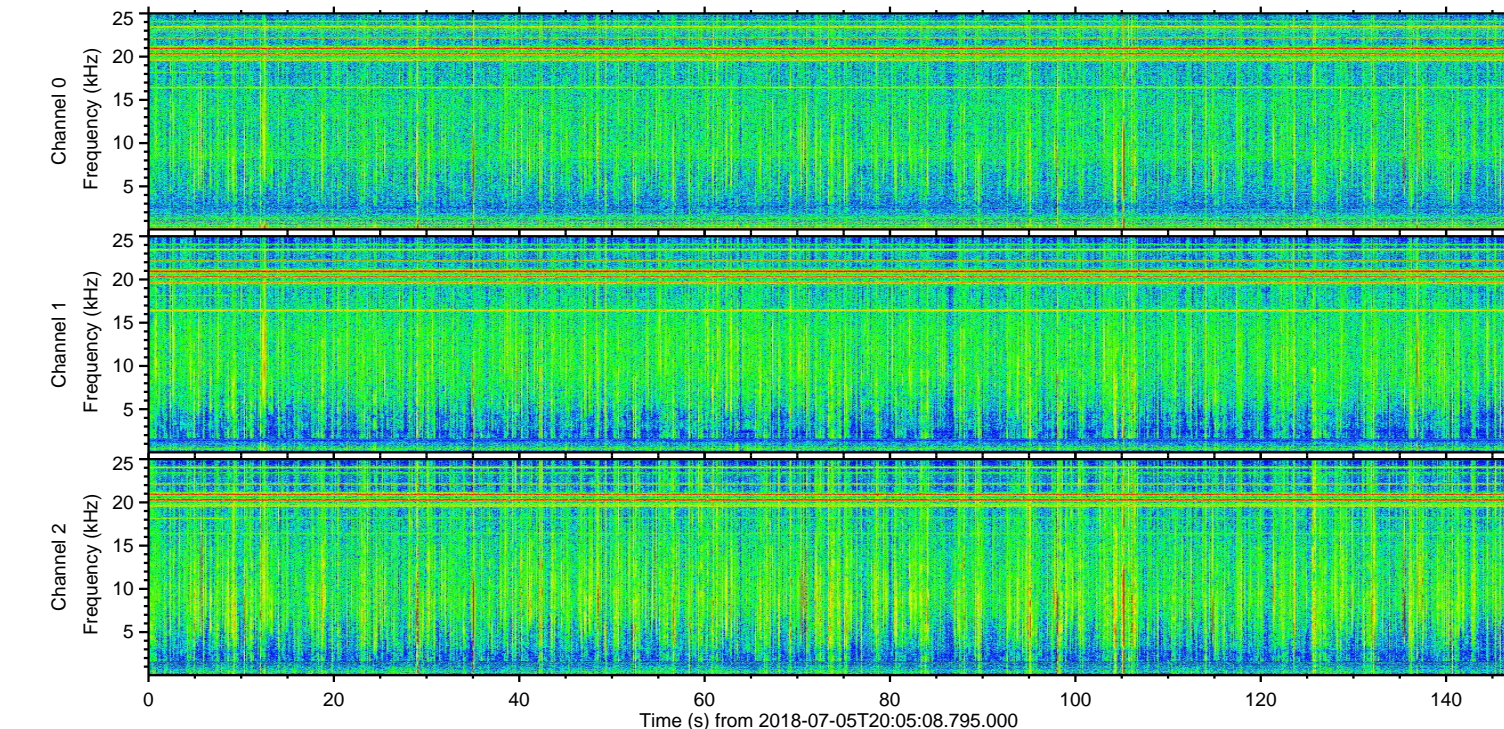
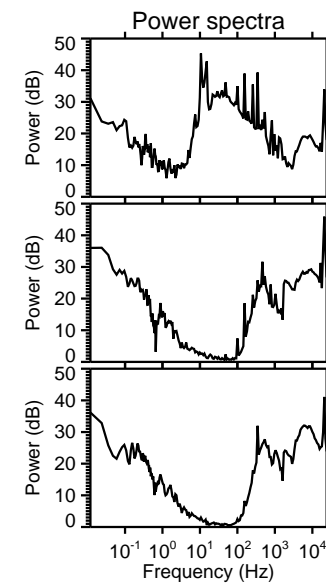
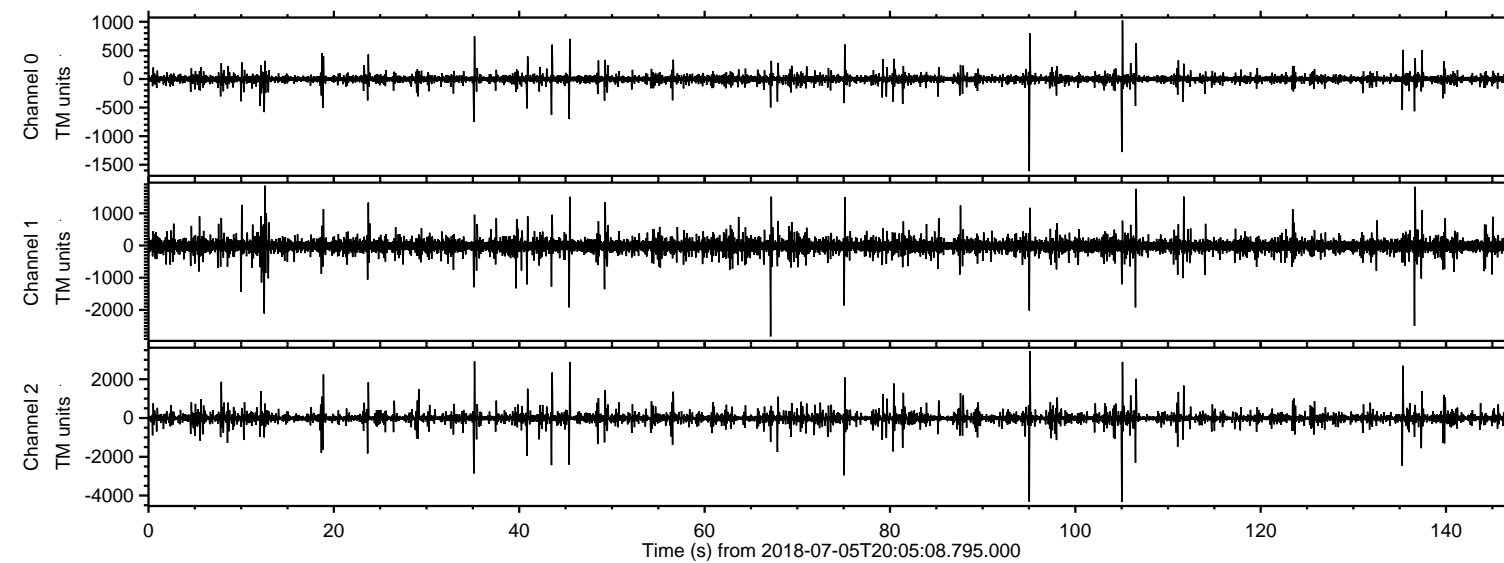

ELMAVAN 3D WAVEFORMS (Measured data sampled at 50 kHz) 51000 packets of 144 samples from 2018-07-05T20:05:08.795.000. Part 106/147

Processed Thu Jul 5 22:12:53 2018 by ELM ver.2012-10-06 from 001__elm20180705_200507__dat00.bin

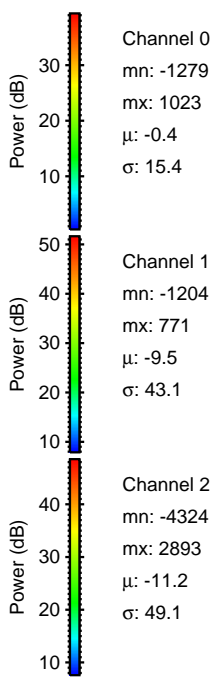
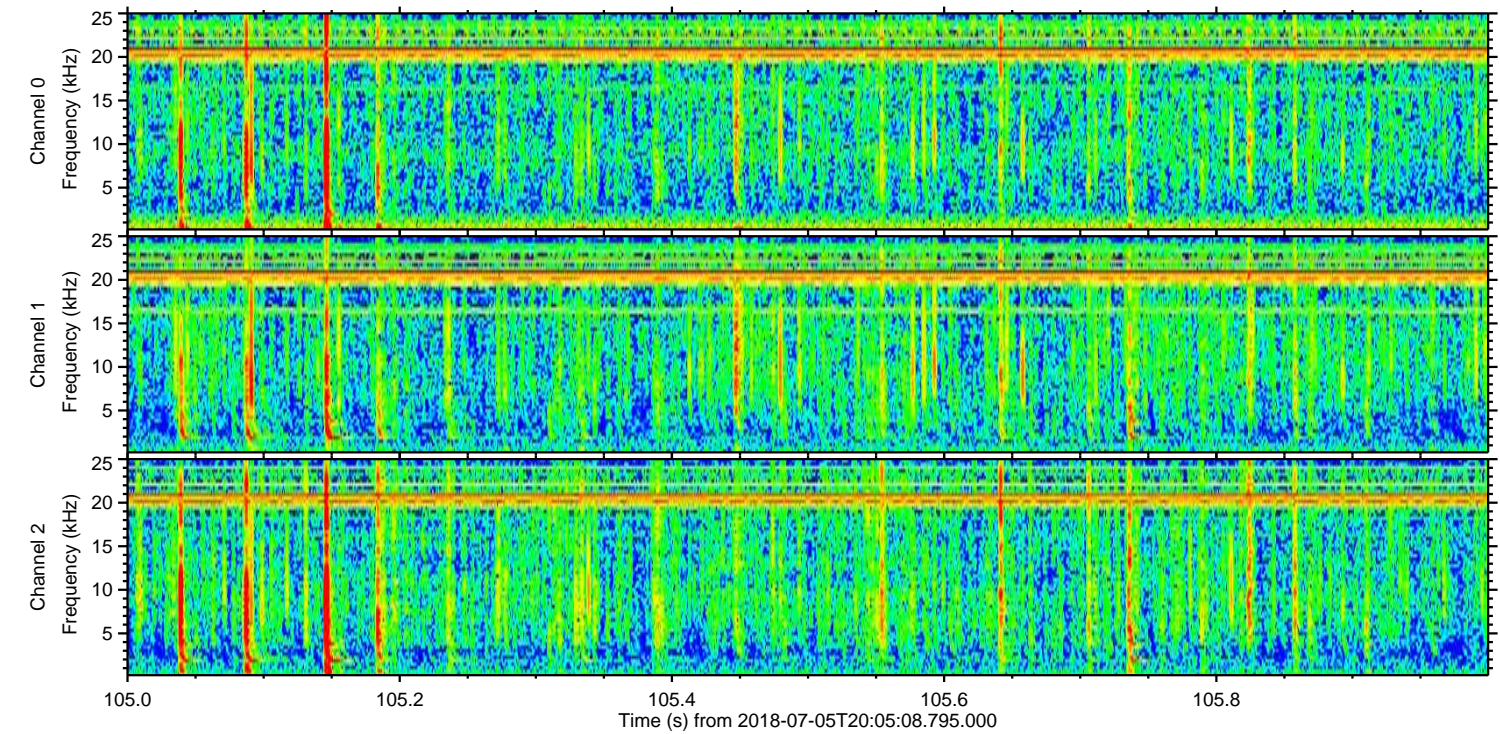
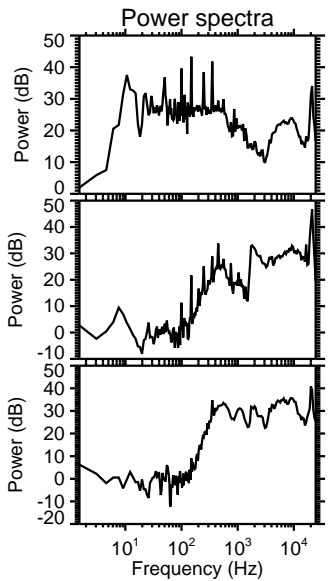
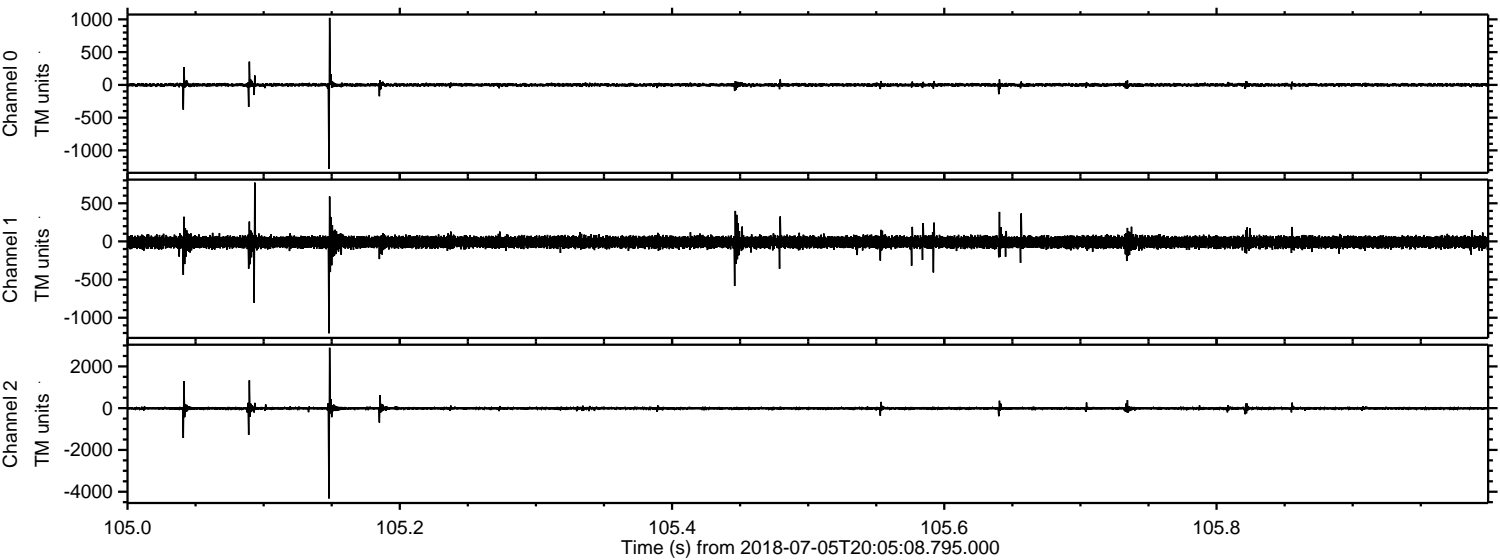

Processed Thu Jul 5 22:12:54 2018 by ELM ver.2012-10-06 from 001__elm20180705_200507__dat00.bin

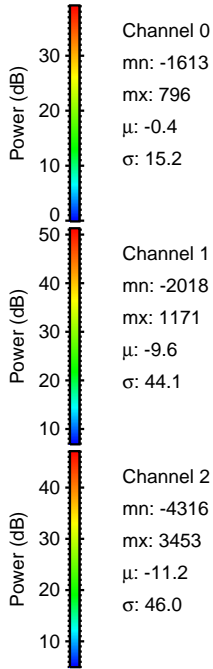
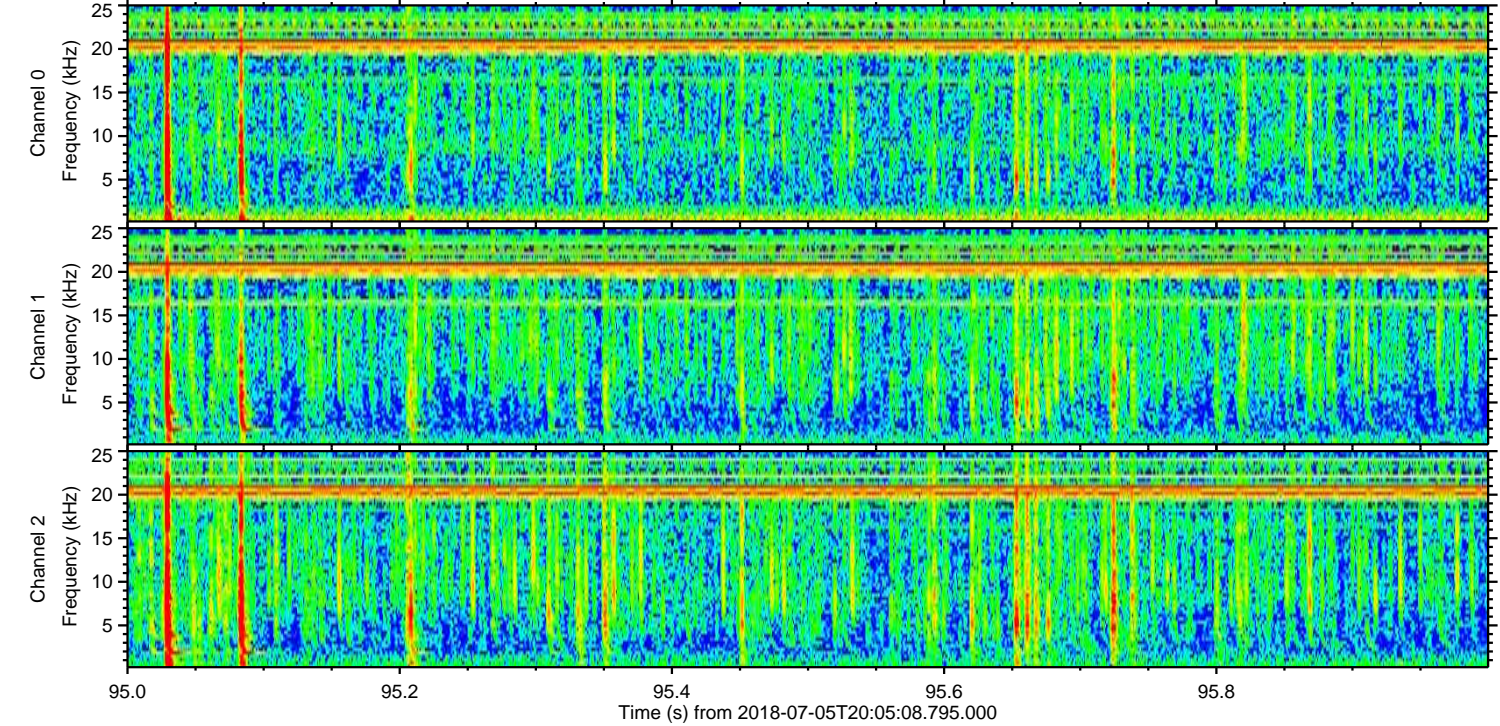
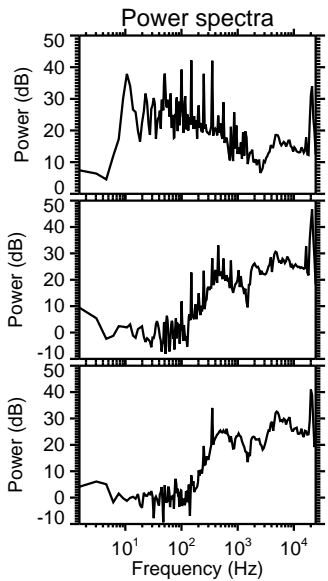
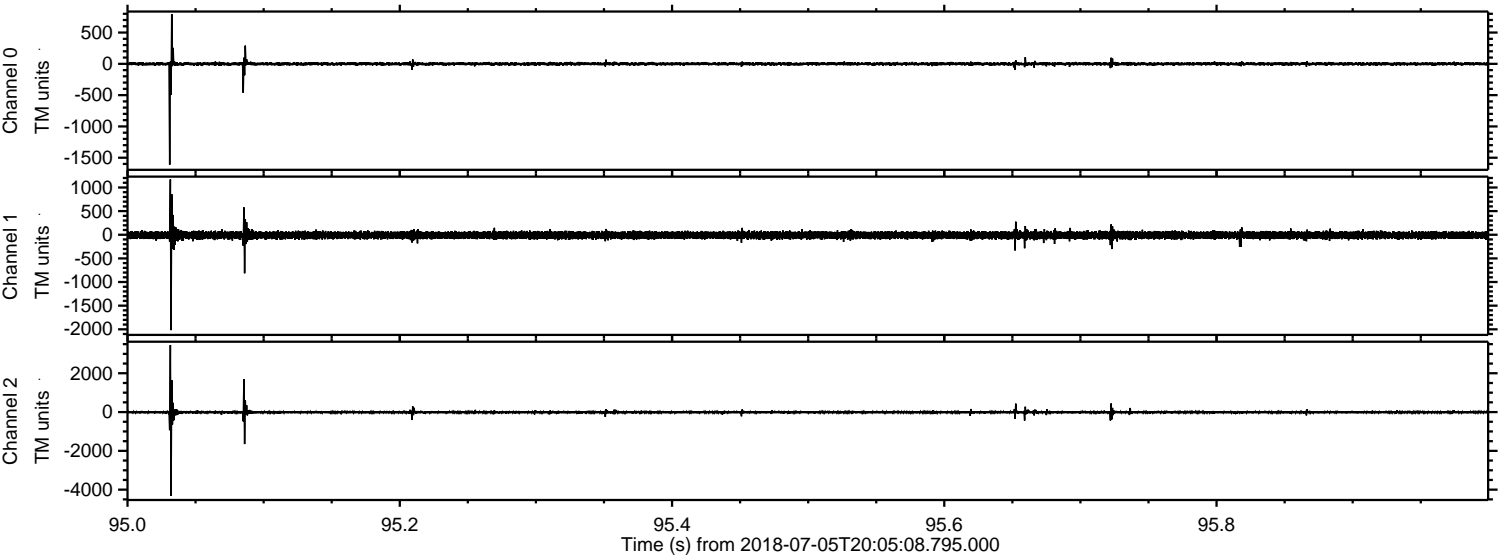

Processed Thu Jul 5 22:12:55 2018 by ELM ver.2012-10-06 from 001__elm20180705_200507__dat00.bin

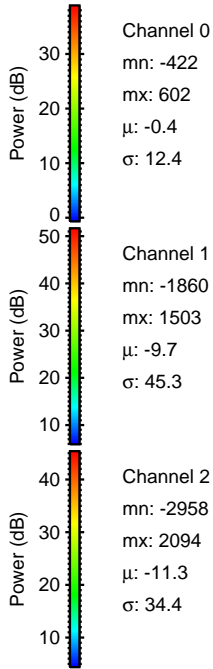
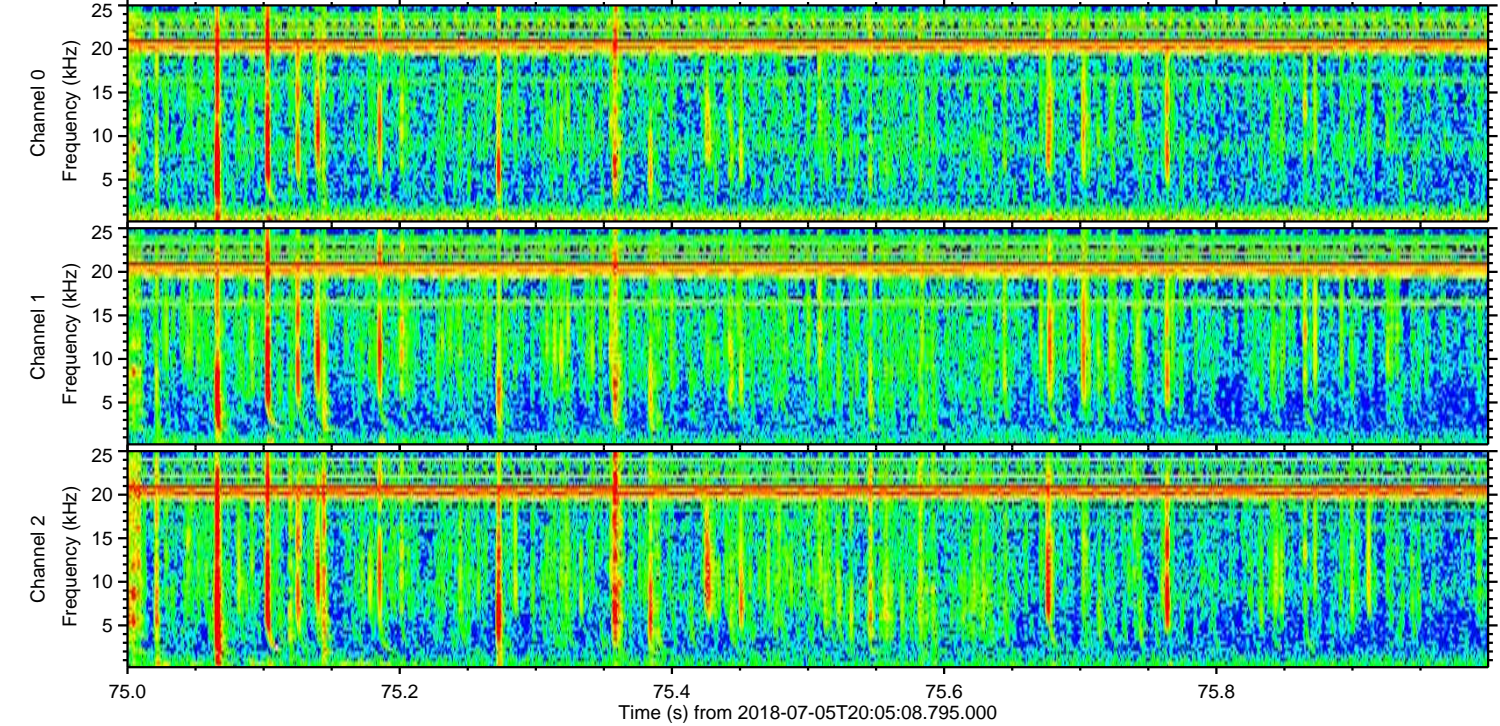
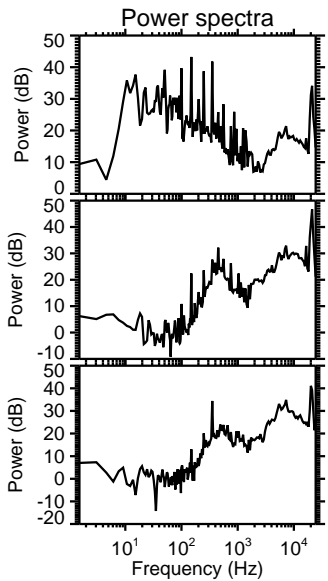
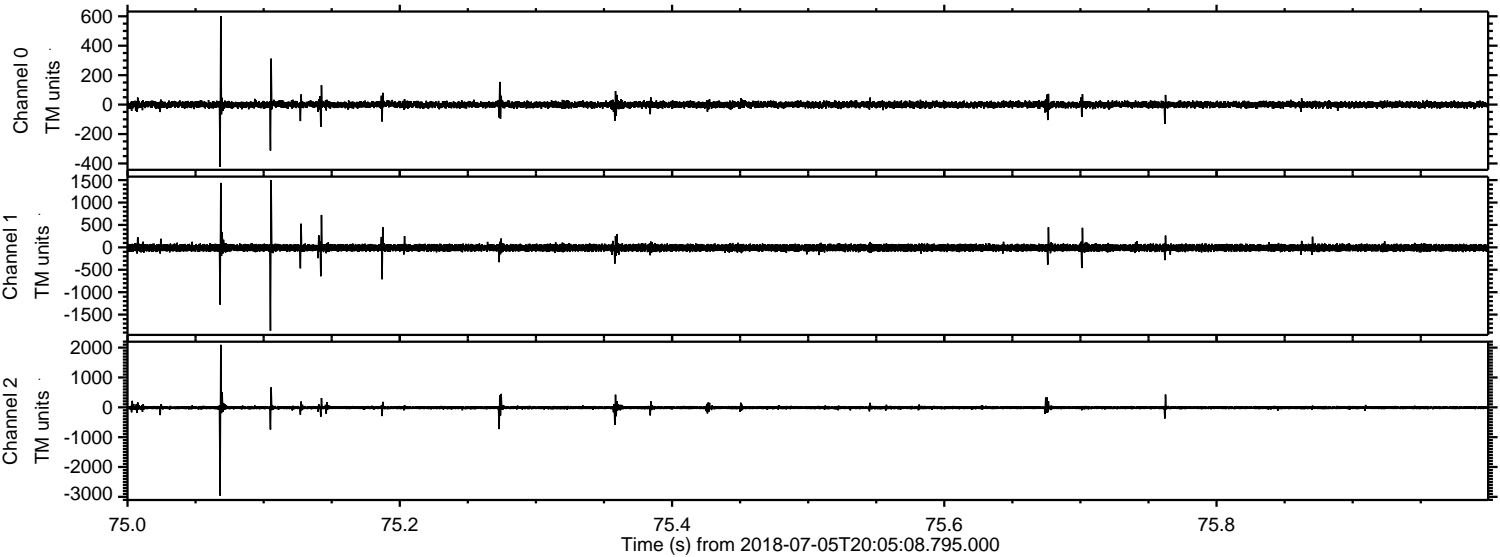

Processed Thu Jul 5 22:12:55 2018 by ELM ver.2012-10-06 from 001__elm20180705_200507__dat00.bin

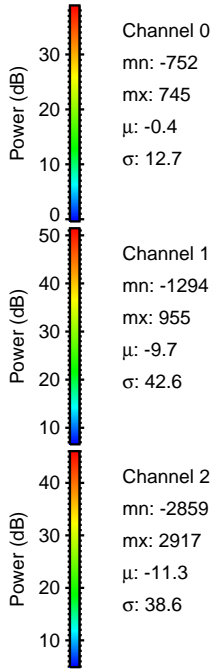
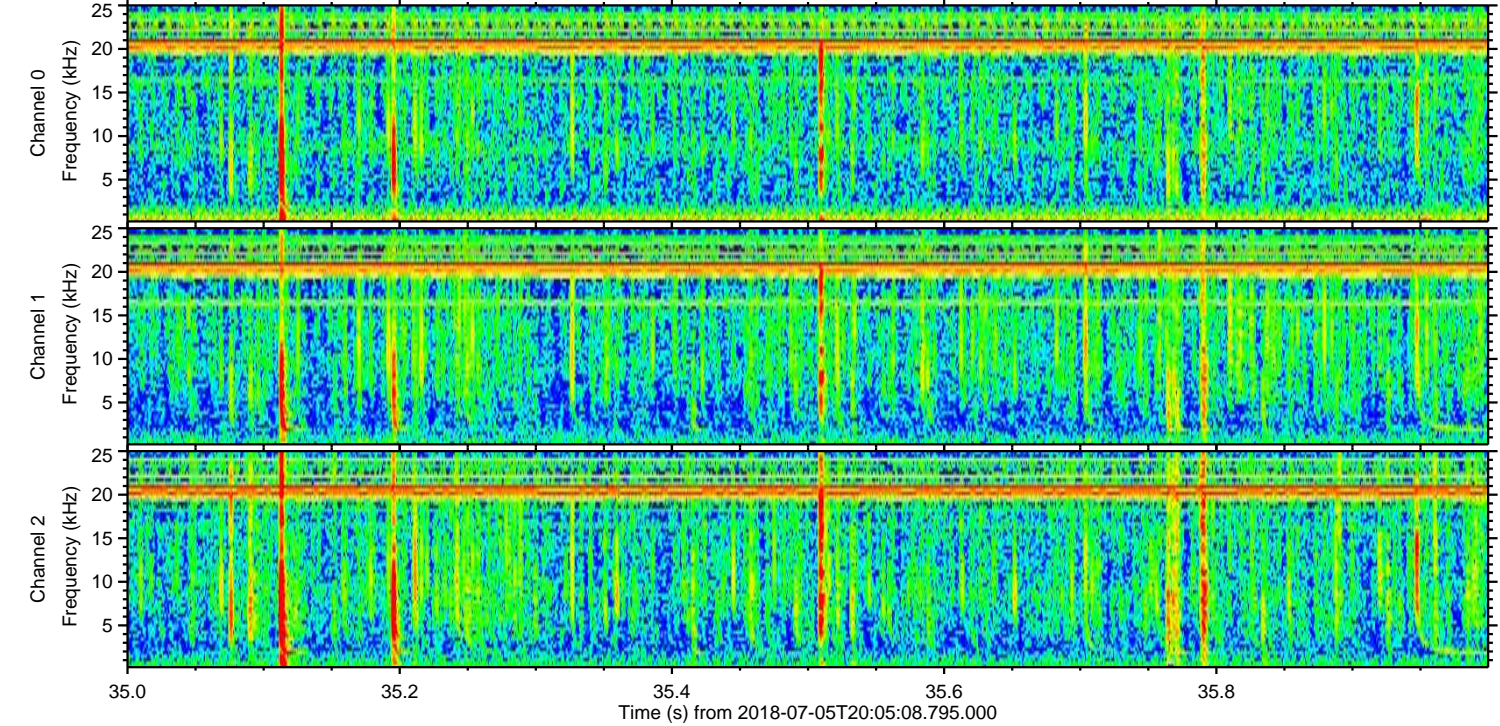
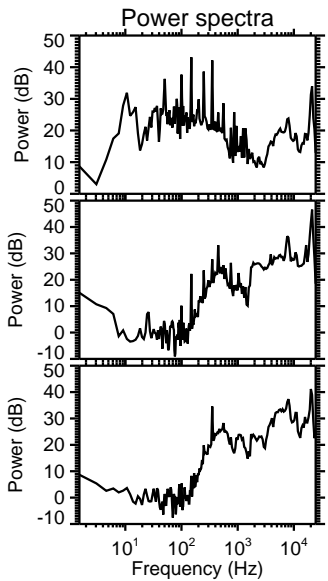
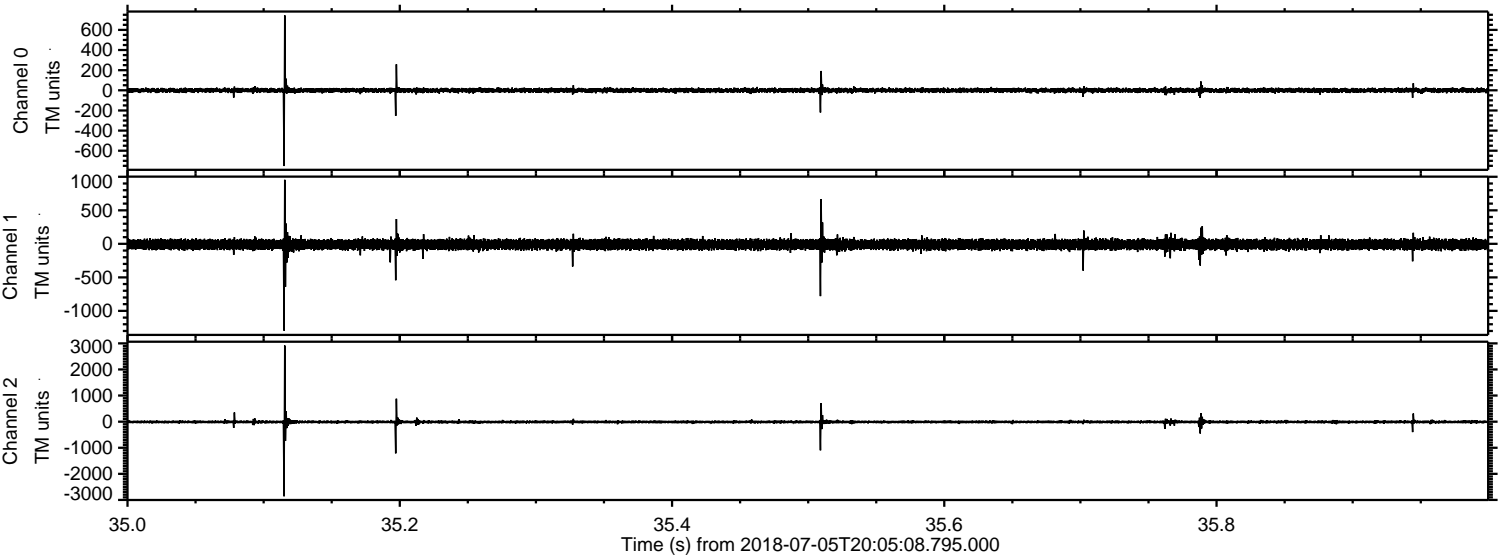

Processed Thu Jul 5 22:12:56 2018 by ELM ver.2012-10-06 from 001__elm20180705_200507__dat00.bin

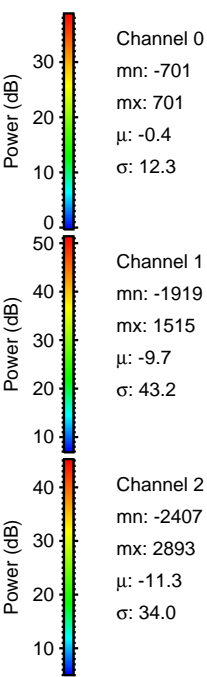
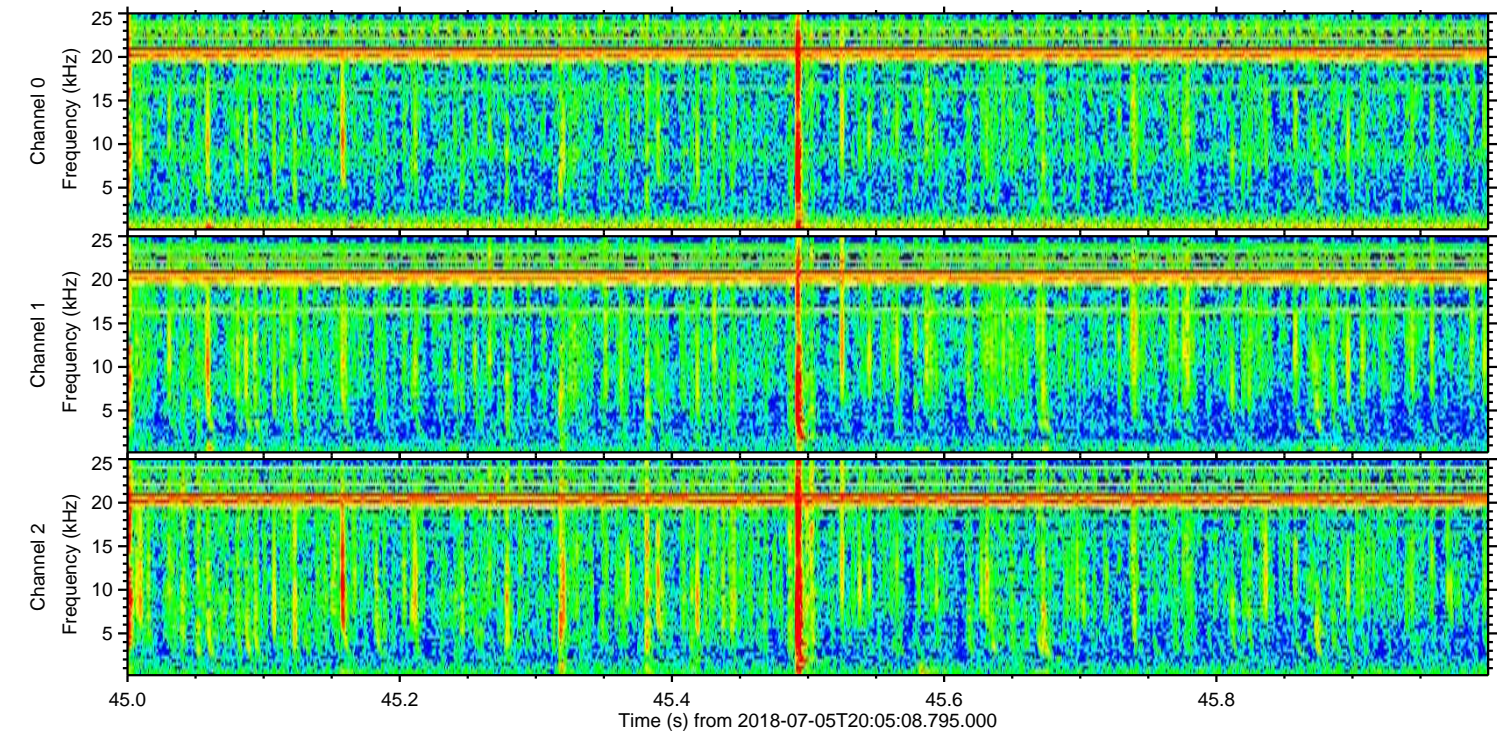
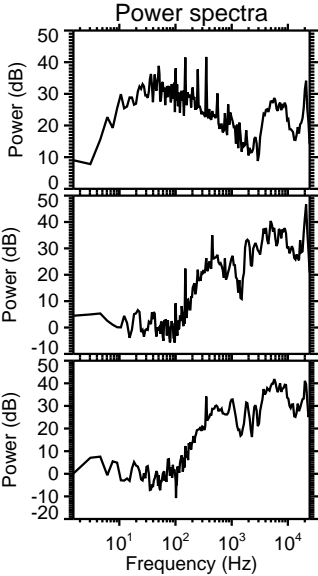
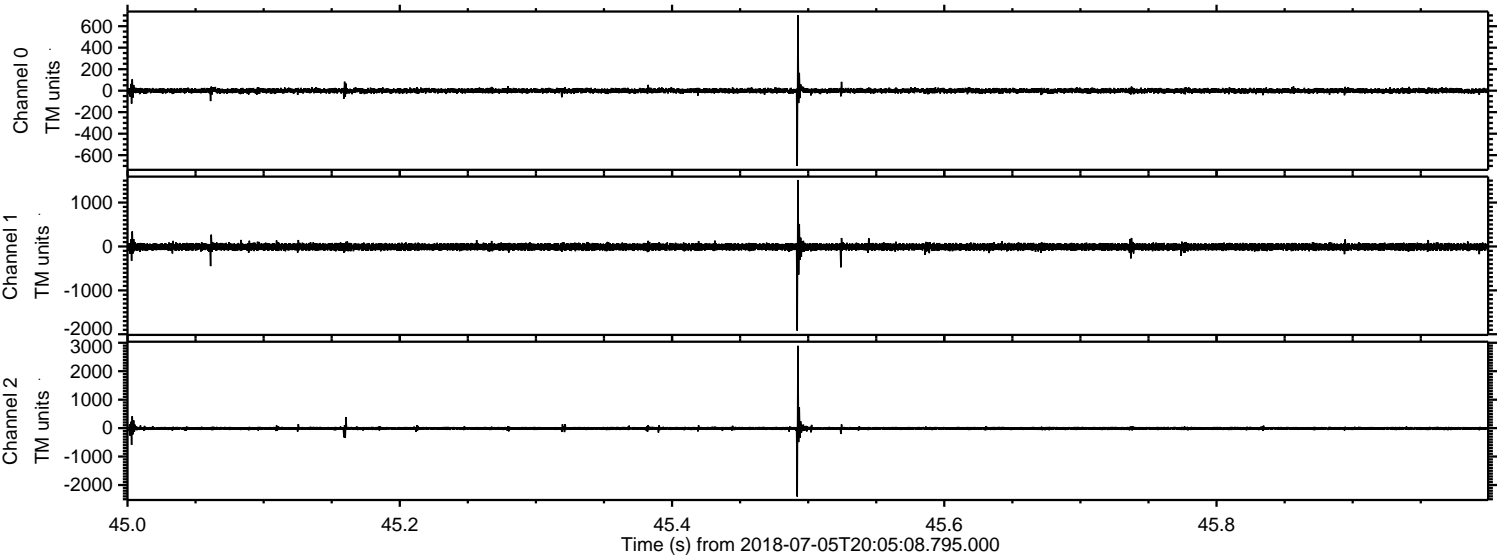

Processed Thu Jul 5 22:12:57 2018 by ELM ver.2012-10-06 from 001__elm20180705_200507__dat00.bin

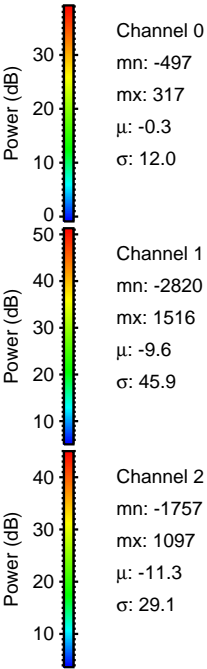
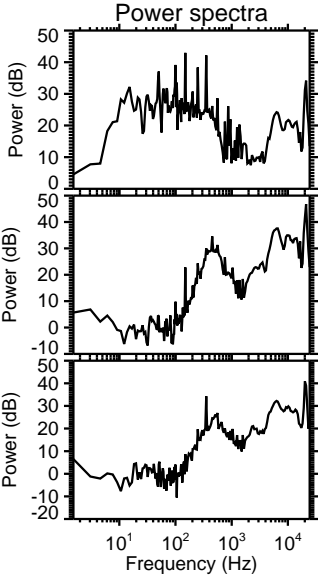
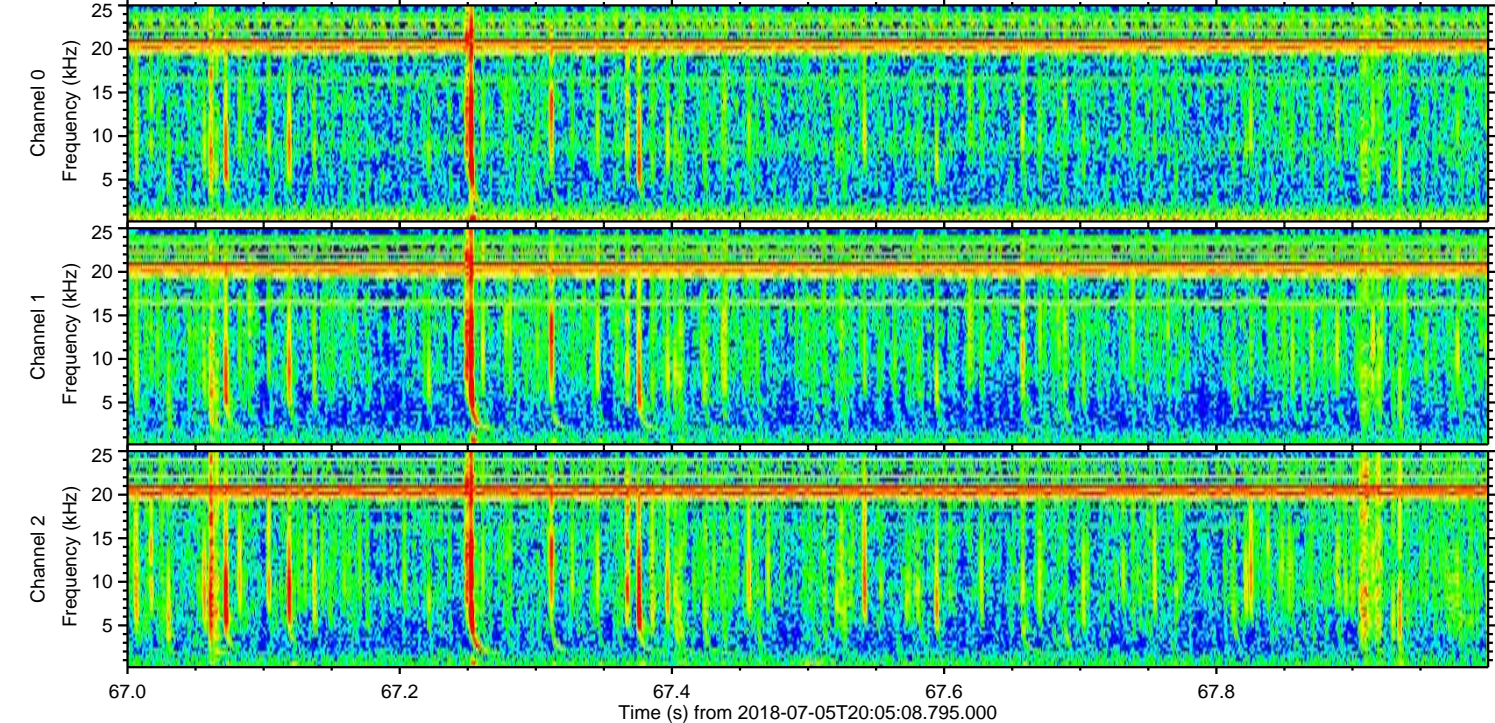
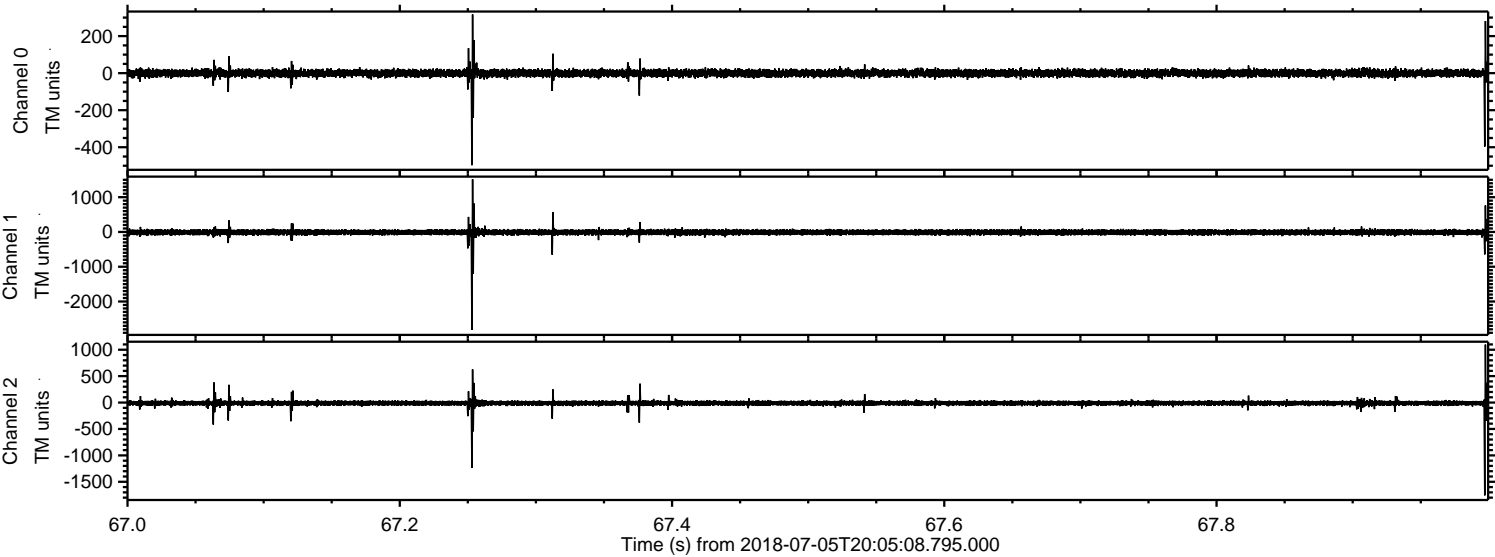

ELMAVAN 3D WAVEFORMS (Measured data sampled at 50 kHz) 51000 packets of 144 samples from 2018-07-05T20:05:08.795.000. Part 136/147

Processed Thu Jul 5 22:12:57 2018 by ELM ver.2012-10-06 from 001__elm20180705_200507__dat00.bin

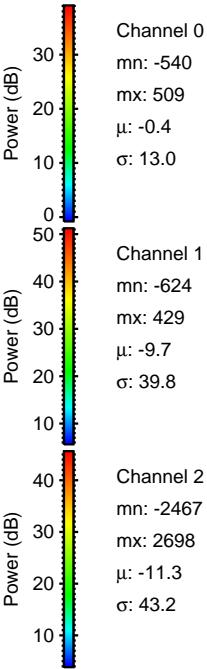
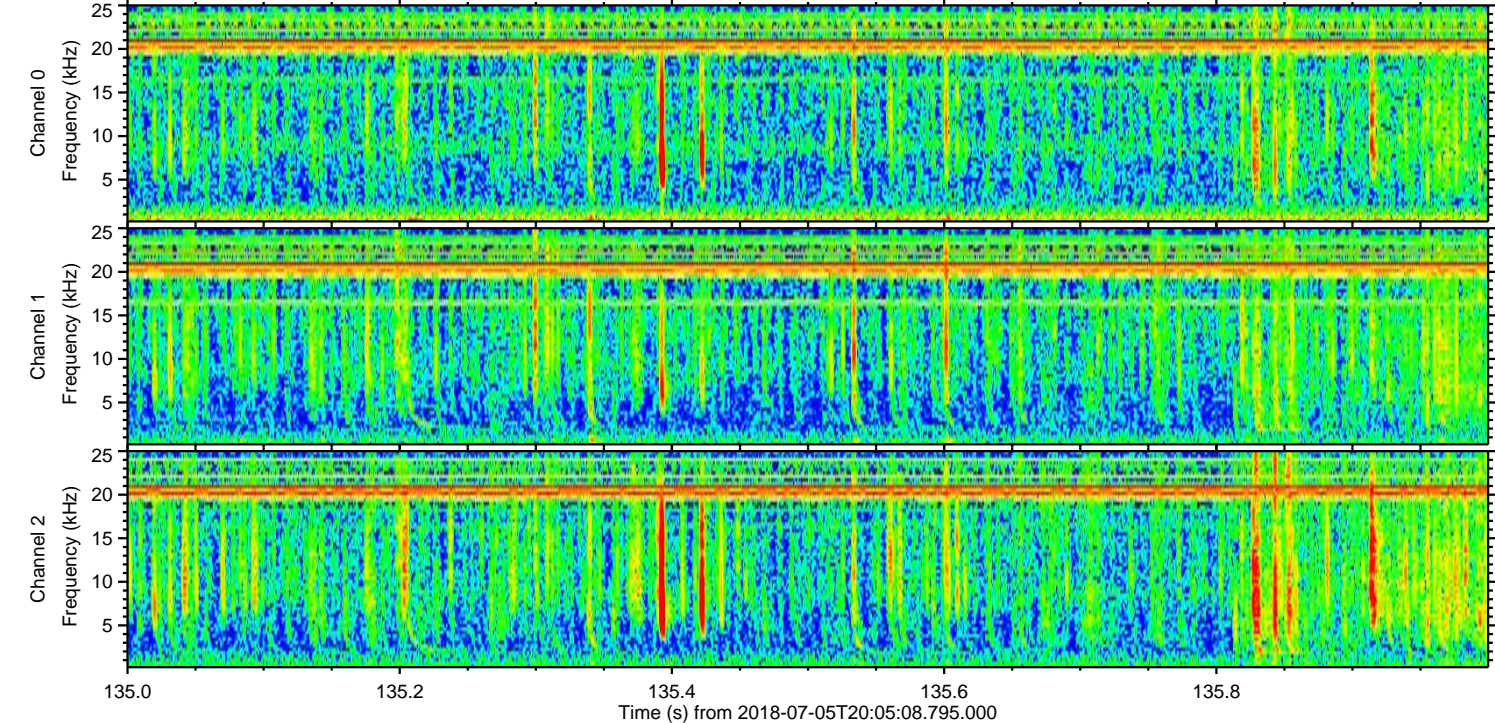
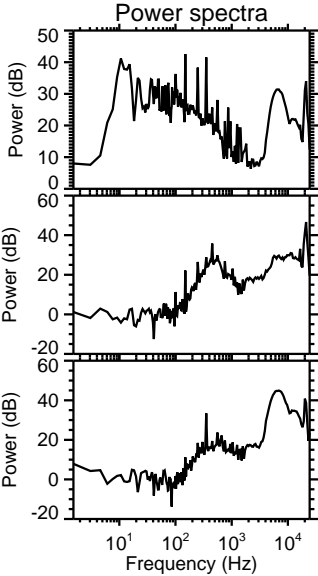
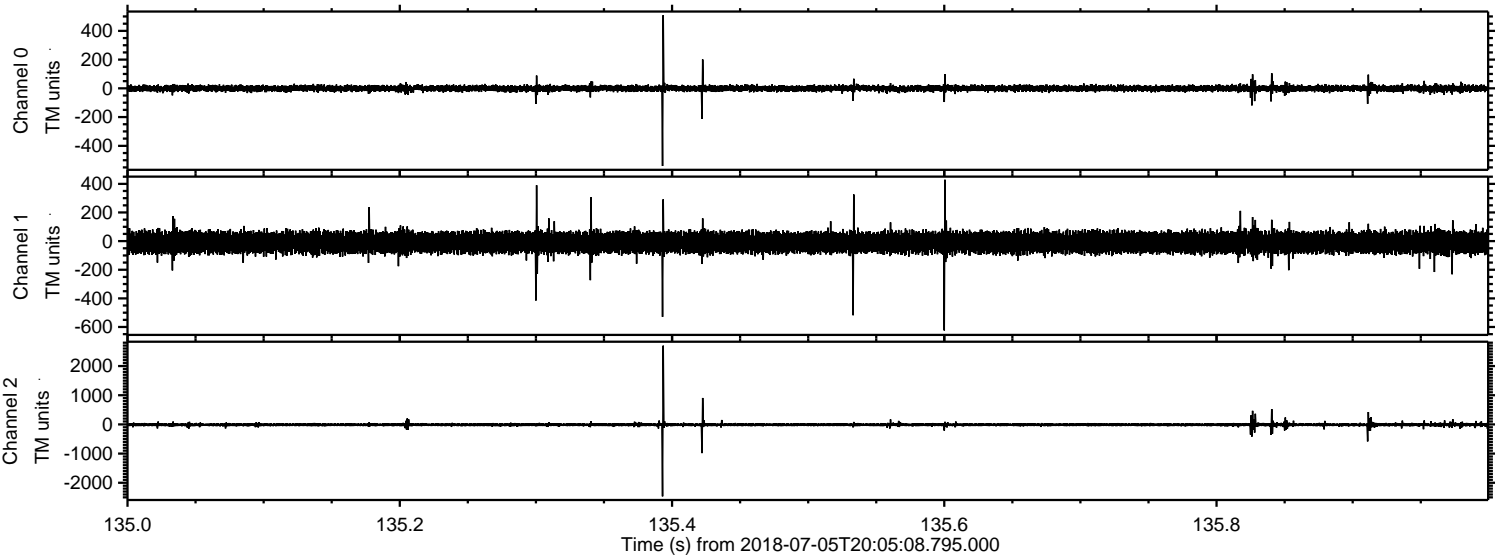

ELMAVAN 3D WAVEFORMS (Measured data sampled at 50 kHz) 51000 packets of 144 samples from 2018-07-05T20:05:08.795.000. Part 137/147

Processed Thu Jul 5 22:12:58 2018 by ELM ver.2012-10-06 from 001__elm20180705_200507__dat00.bin

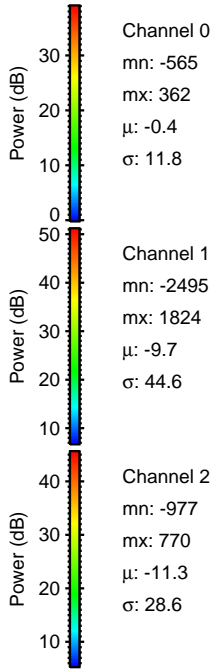
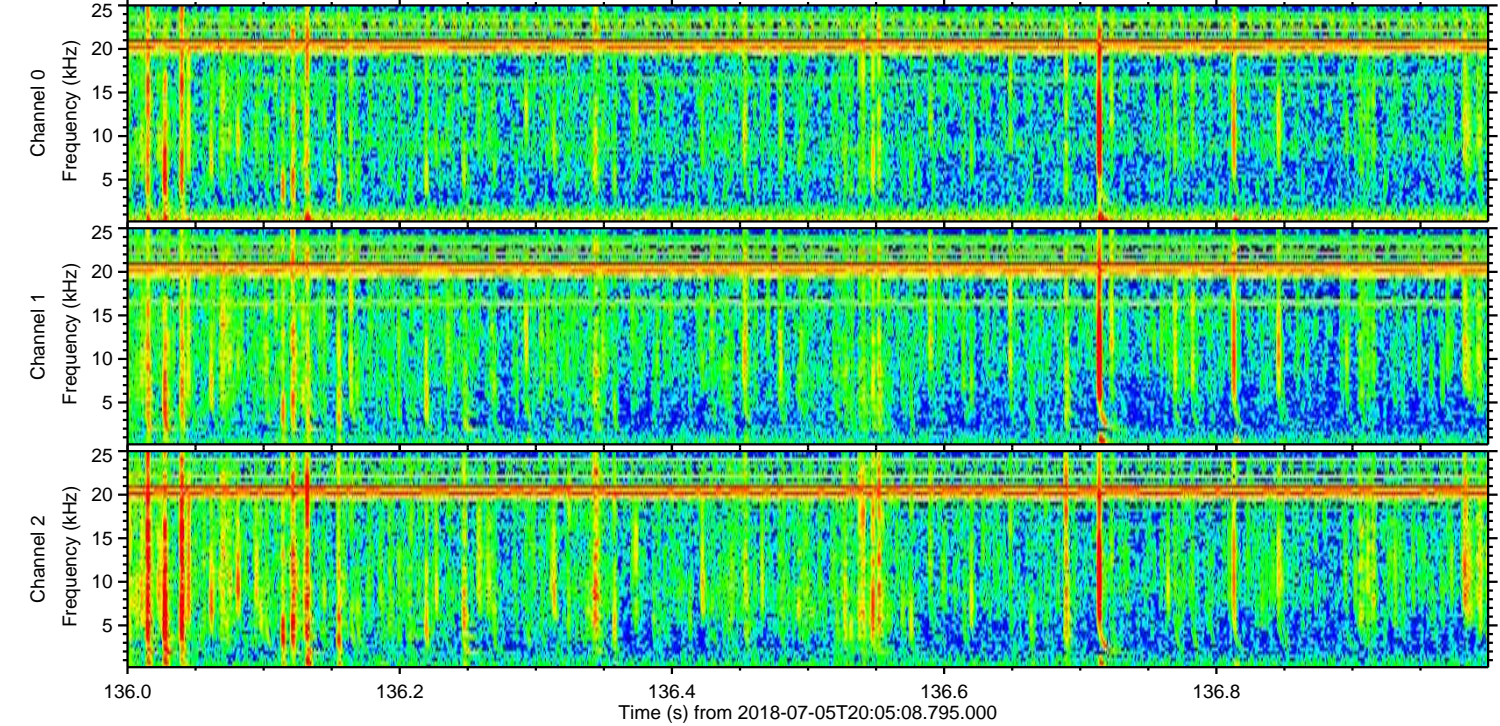
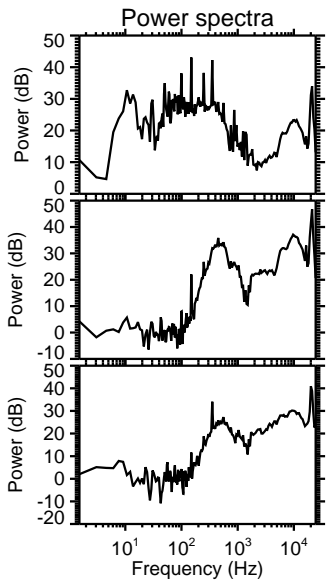
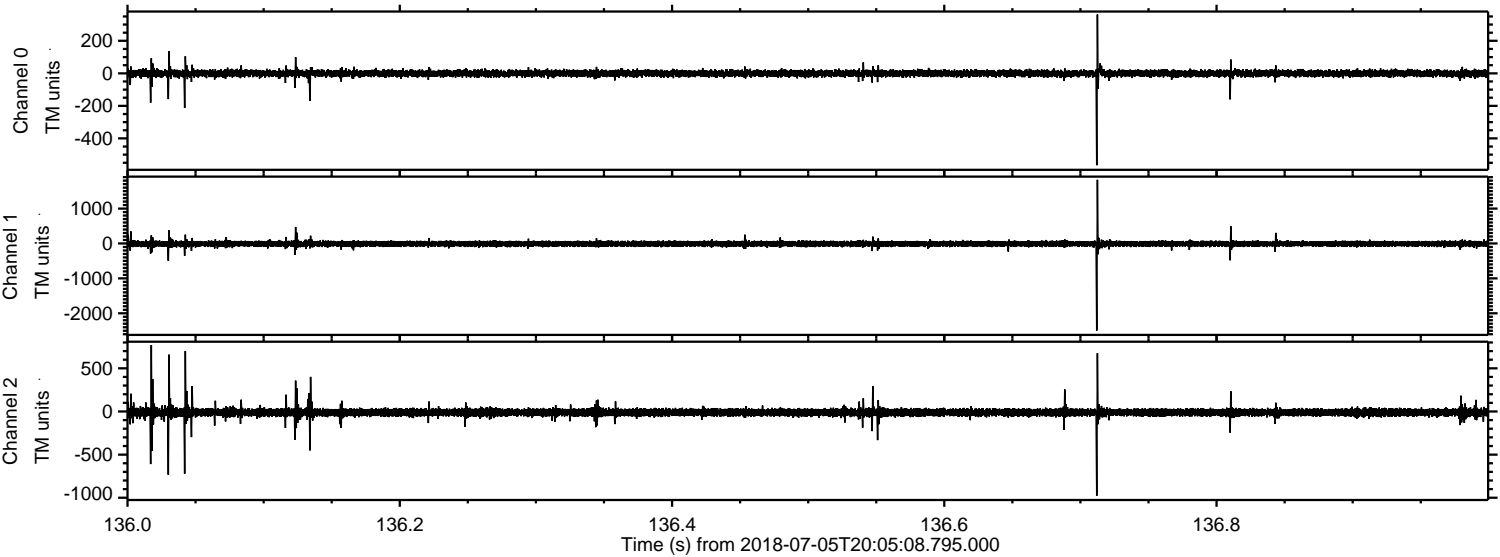

Channel 0
mn: -565
mx: 362
 μ : -0.4
 σ : 11.8

Channel 1
mn: -2495
mx: 1824
 μ : -9.7
 σ : 44.6

Channel 2
mn: -977
mx: 770
 μ : -11.3
 σ : 28.6

Processed Thu Jul 5 22:12:59 2018 by ELM ver.2012-10-06 from 001__elm20180705_200507__dat00.bin

