

ELMAVAN 3D WAVEFORMS (Measured data sampled at 50 kHz) 50999 packets of 144 samples from 2018-07-05T18:00:03.511.000.

Processed Thu Jul 5 20:07:57 2018 by ELM ver.2012-10-06 from 001__elm20180705_180002__dat00.bin

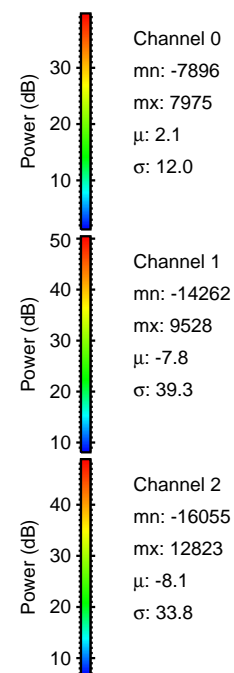

Processed Thu Jul 5 20:08:04 2018 by ELM ver.2012-10-06 from 001__elm20180705_180002__dat00.bin

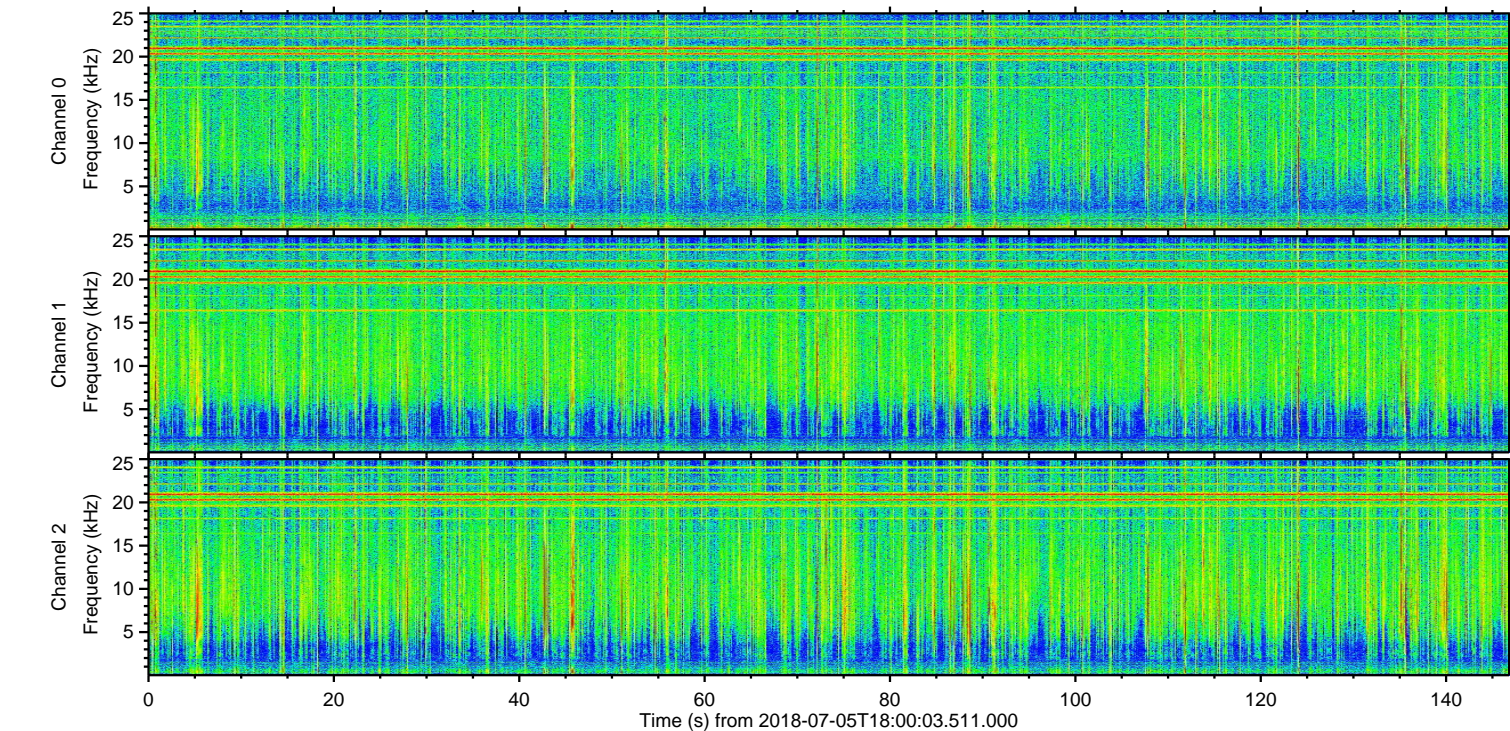
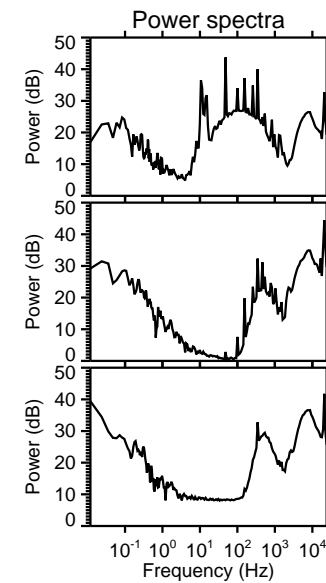
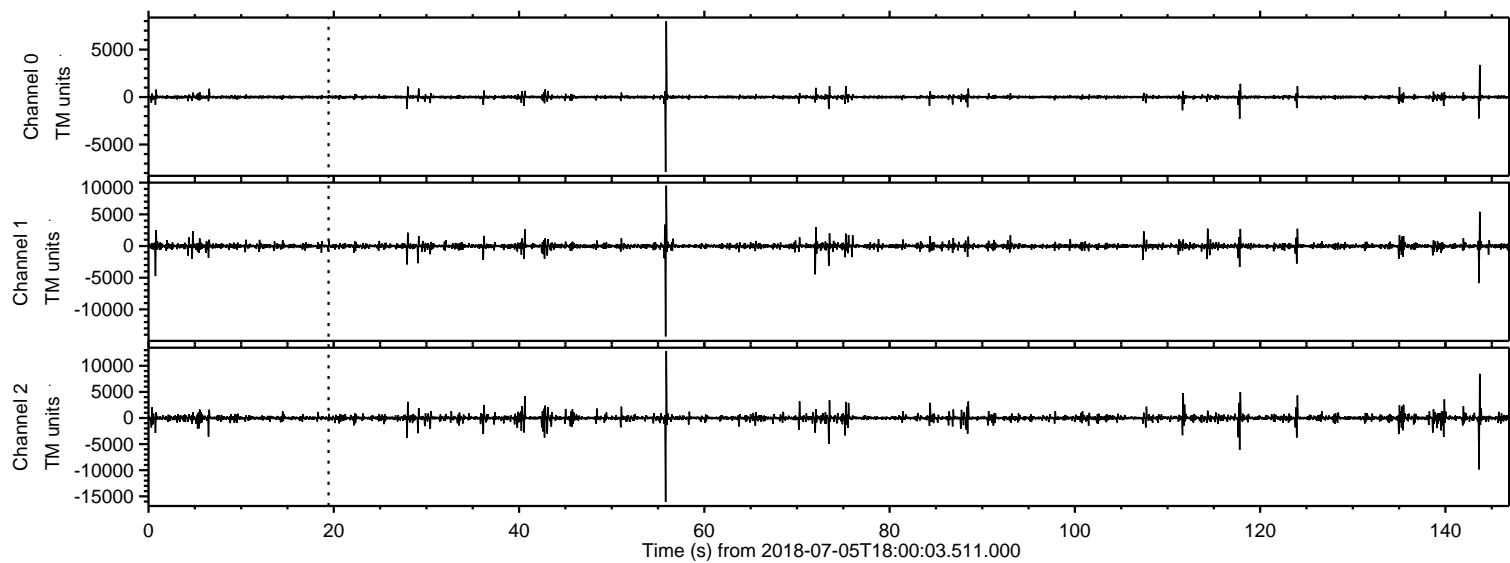
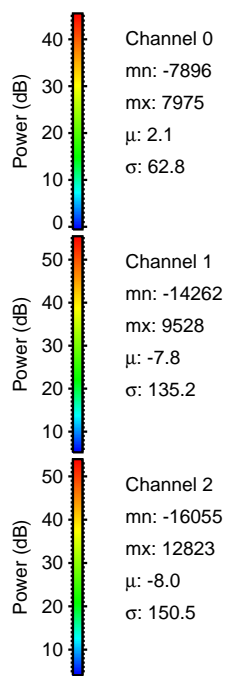
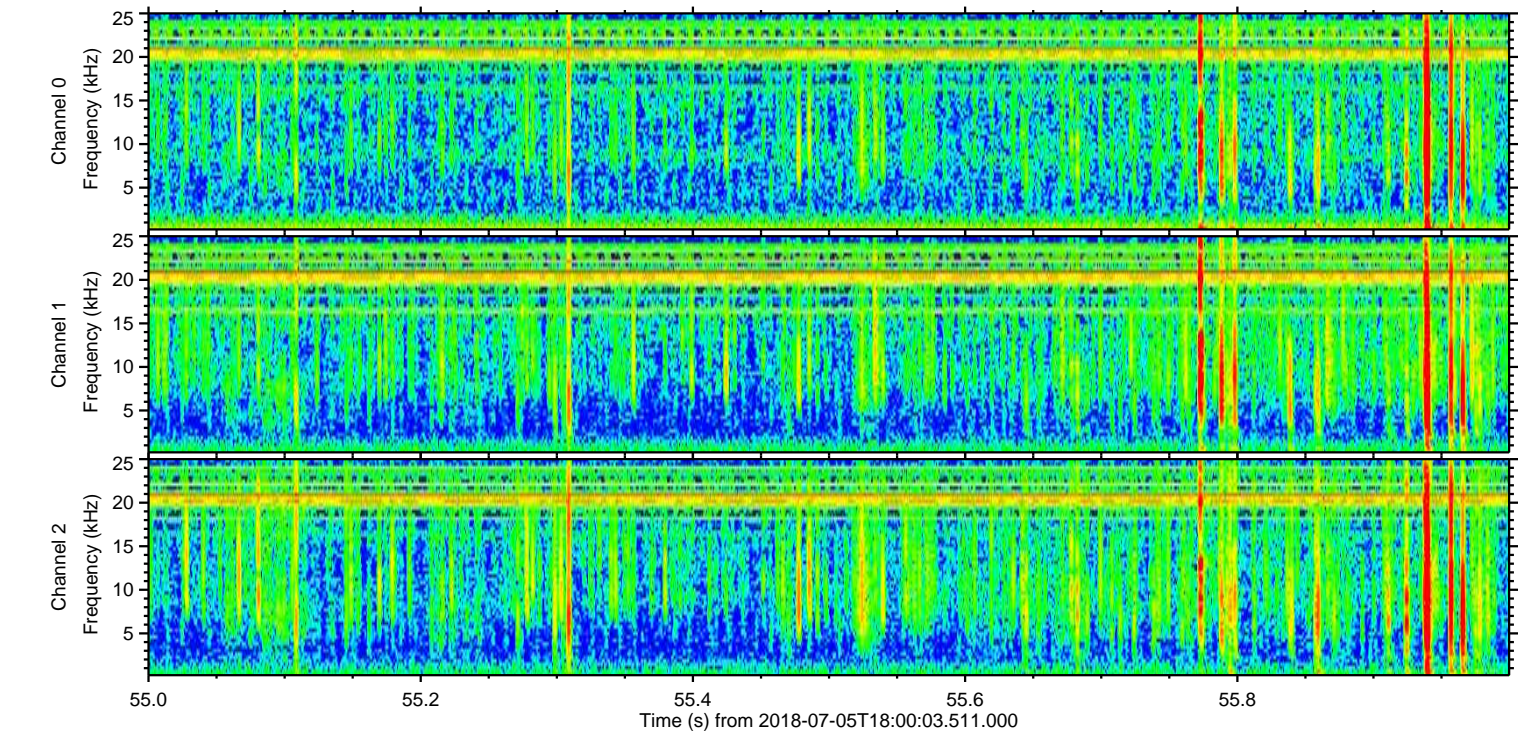
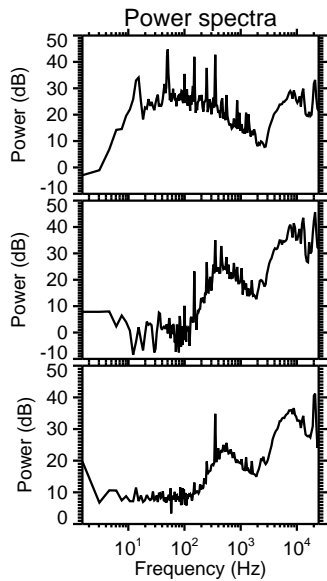
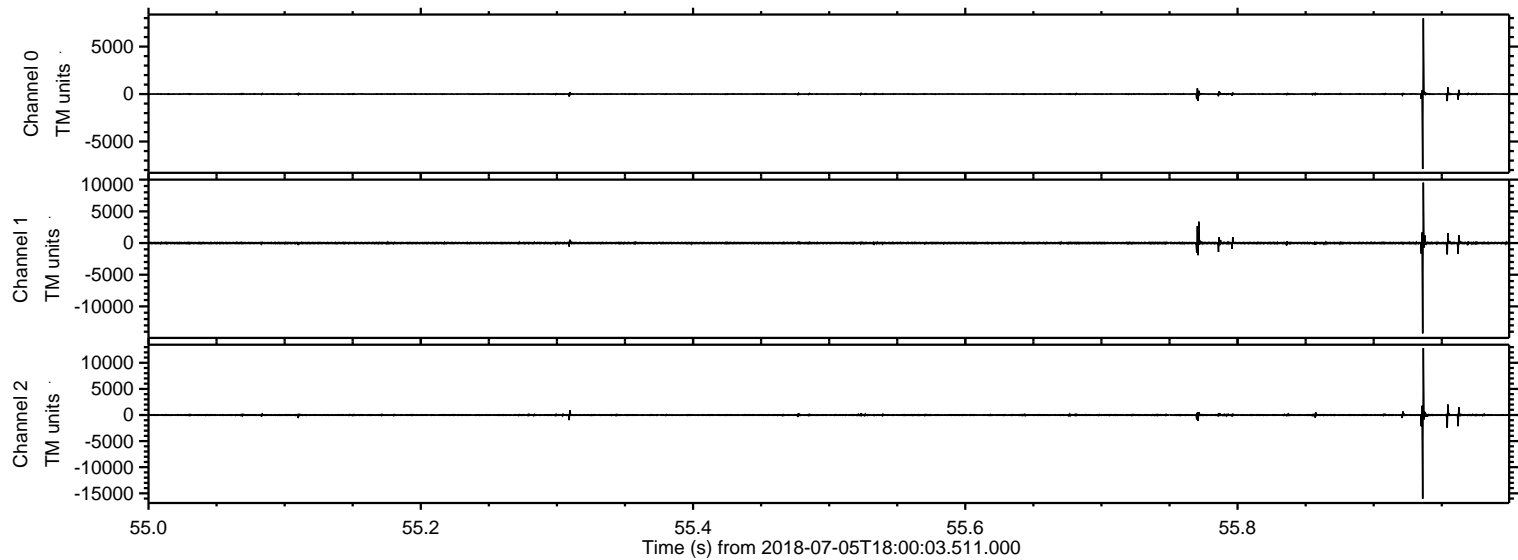

ELMAVAN 3D WAVEFORMS (Measured data sampled at 50 kHz) 50999 packets of 144 samples from 2018-07-05T18:00:03.511.000. Part 144/147

Processed Thu Jul 5 20:08:04 2018 by ELM ver.2012-10-06 from 001__elm20180705_180002__dat00.bin

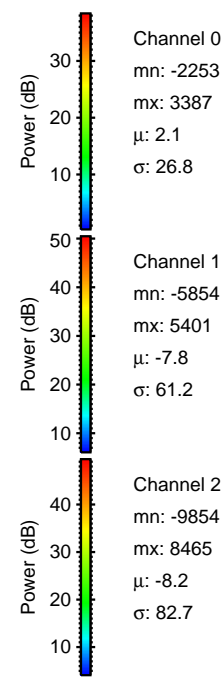
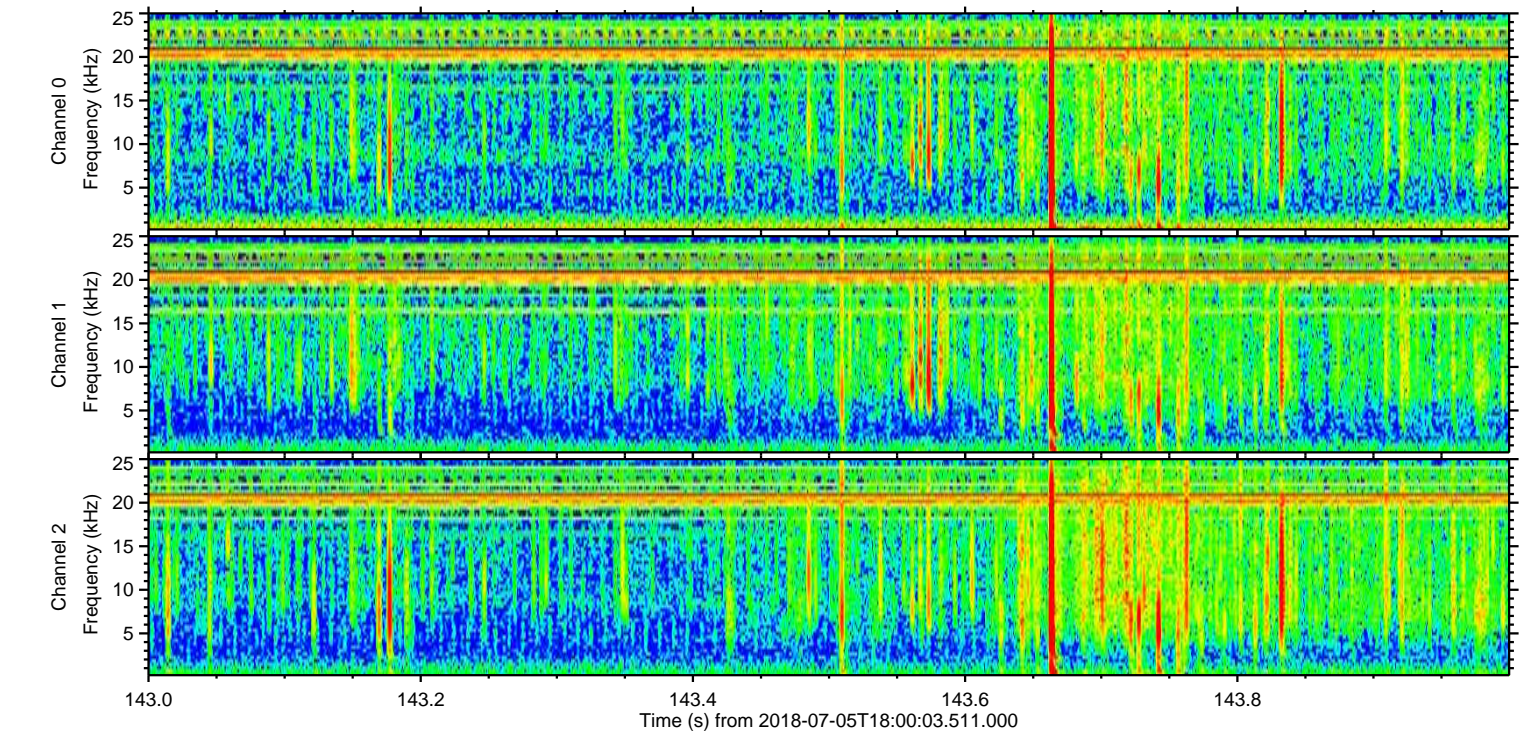
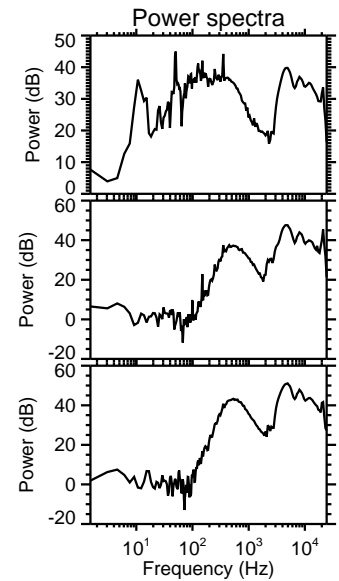
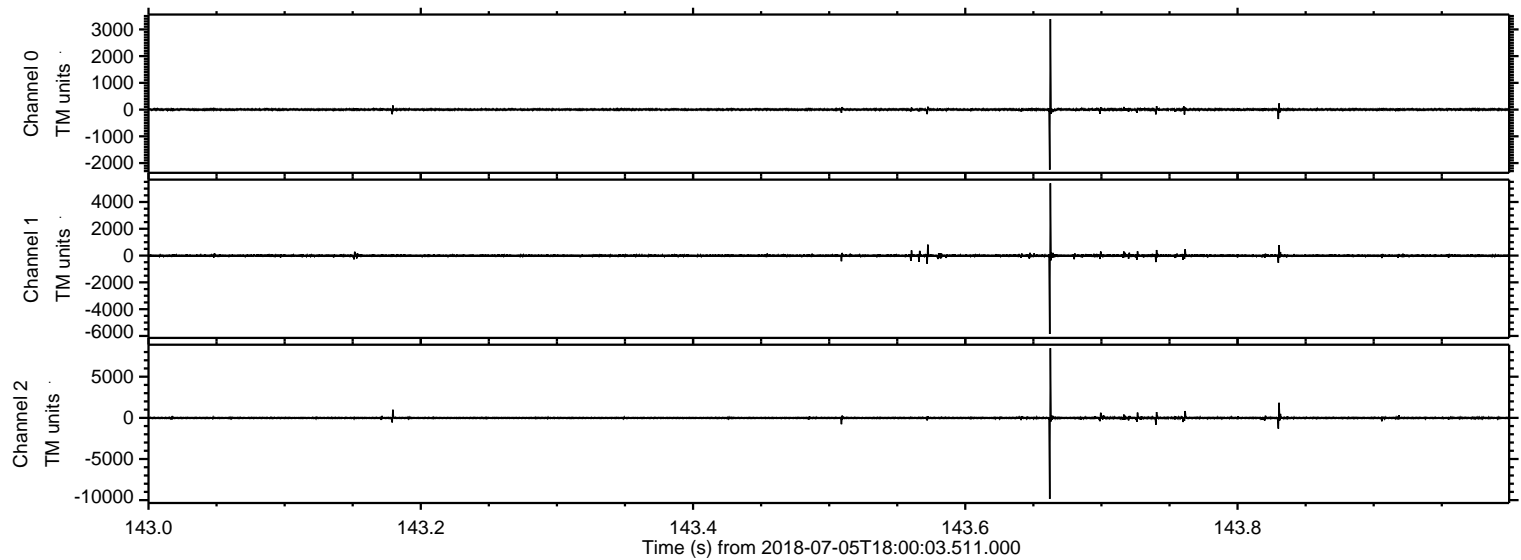

Processed Thu Jul 5 20:08:05 2018 by ELM ver.2012-10-06 from 001__elm20180705_180002__dat00.bin

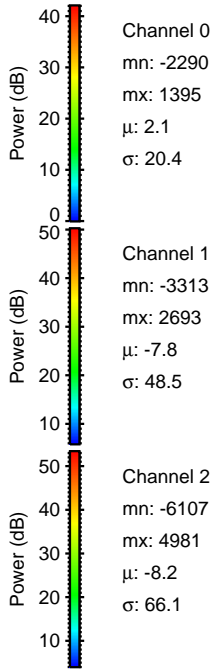
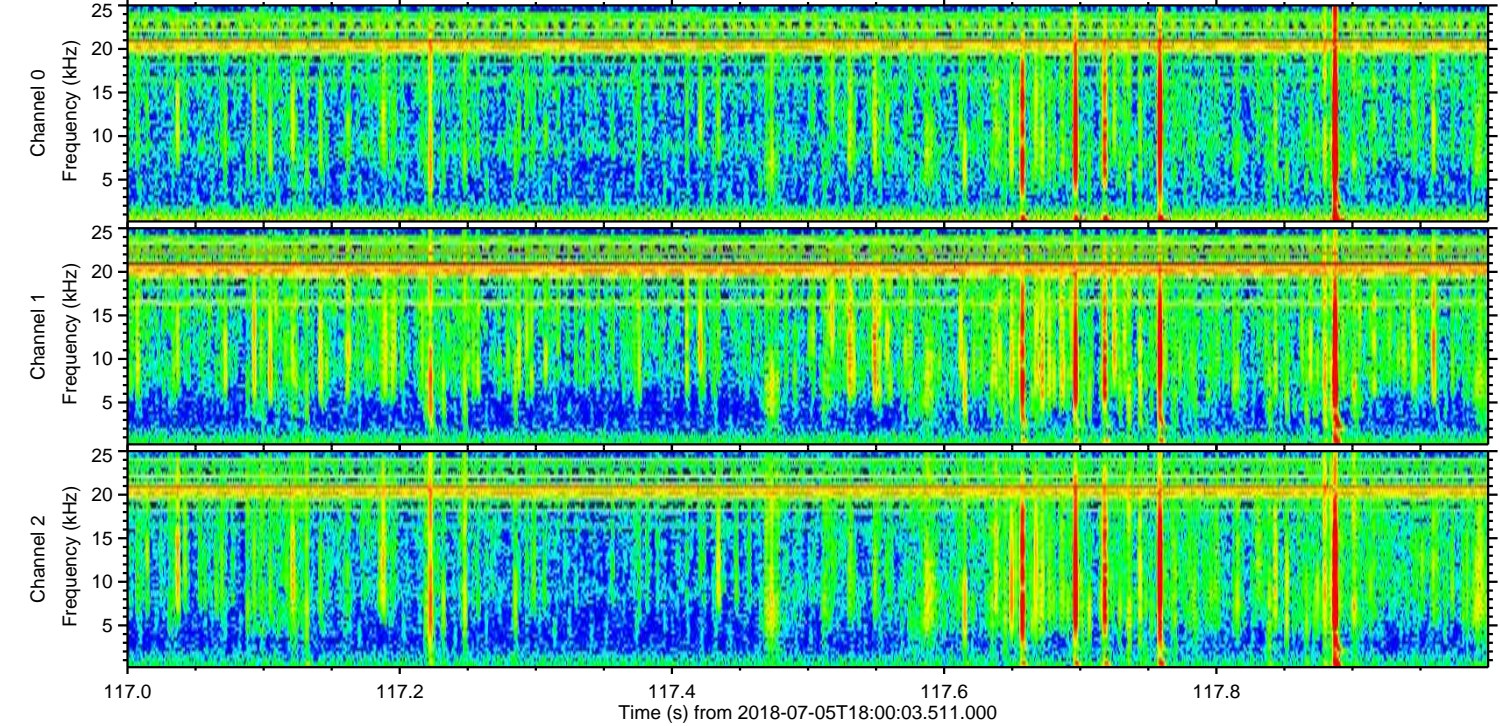
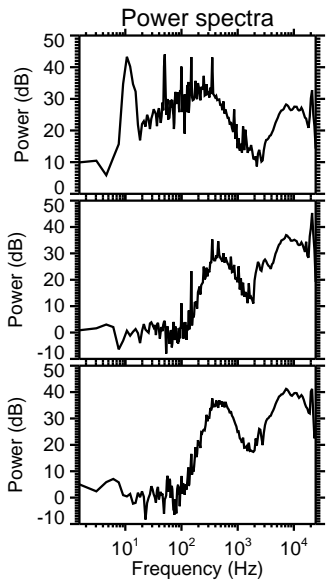
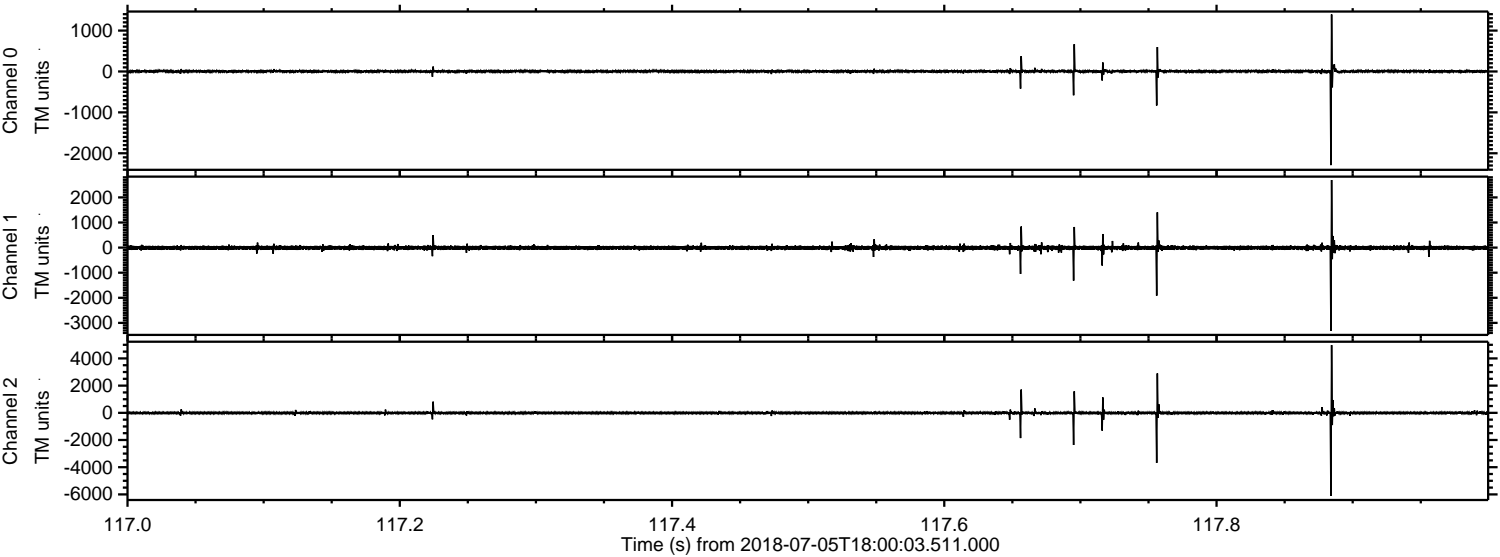

Processed Thu Jul 5 20:08:06 2018 by ELM ver.2012-10-06 from 001__elm20180705_180002__dat00.bin

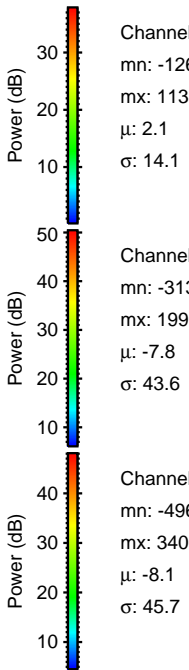
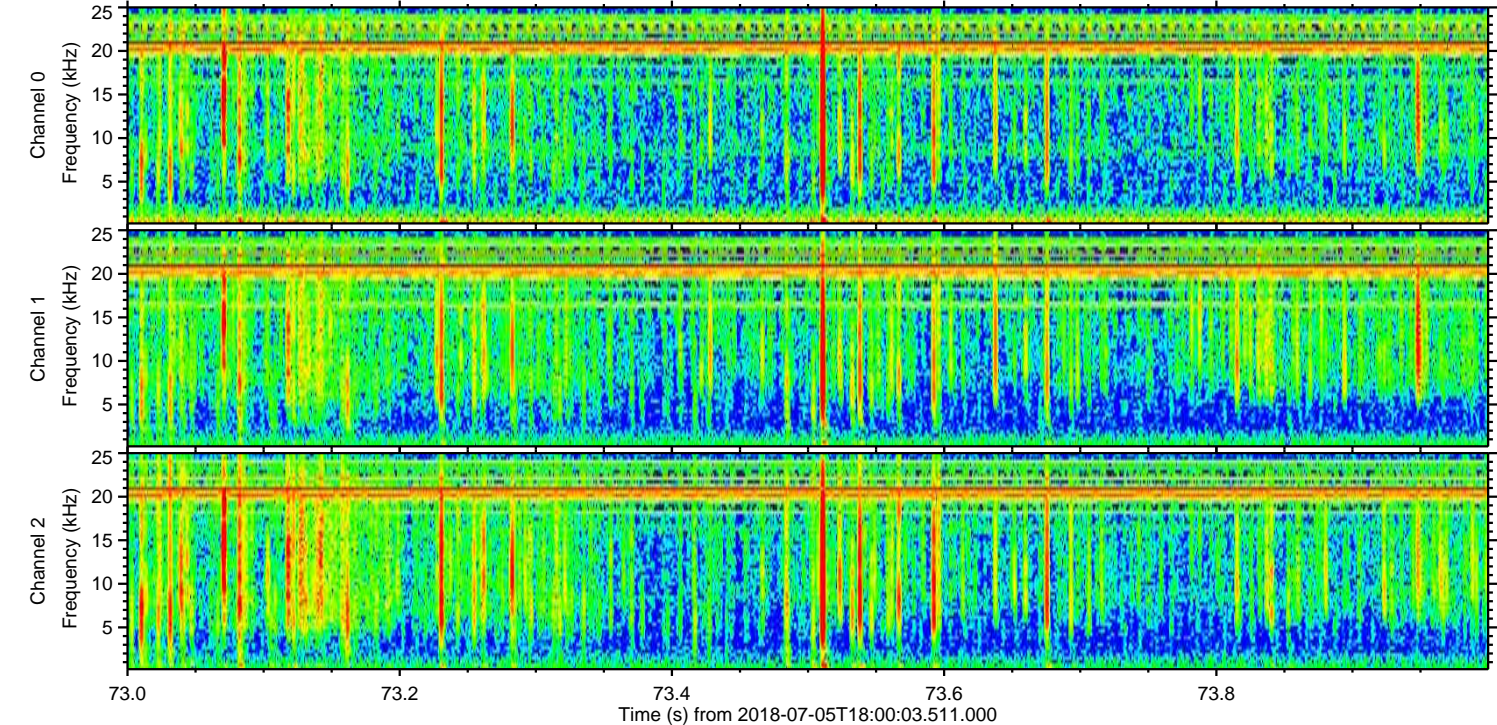
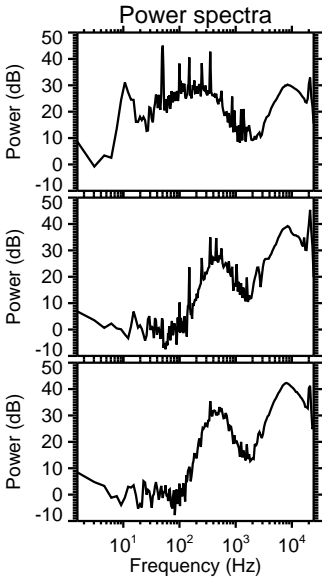
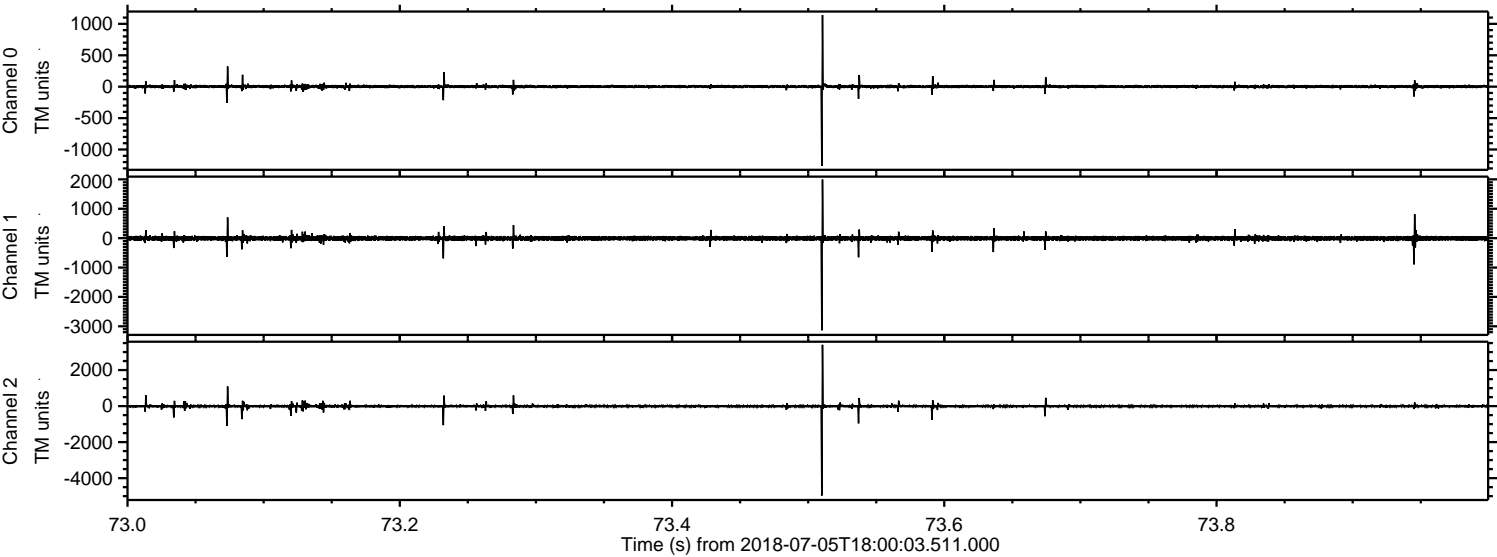

ELMAVAN 3D WAVEFORMS (Measured data sampled at 50 kHz) 50999 packets of 144 samples from 2018-07-05T18:00:03.511.000. Part 112/147

Processed Thu Jul 5 20:08:06 2018 by ELM ver.2012-10-06 from 001__elm20180705_180002__dat00.bin

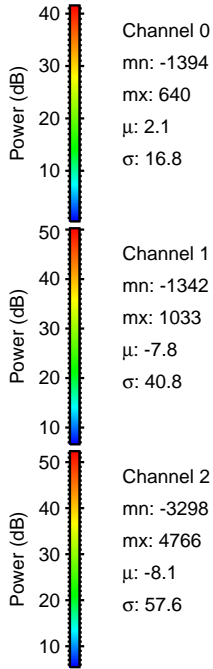
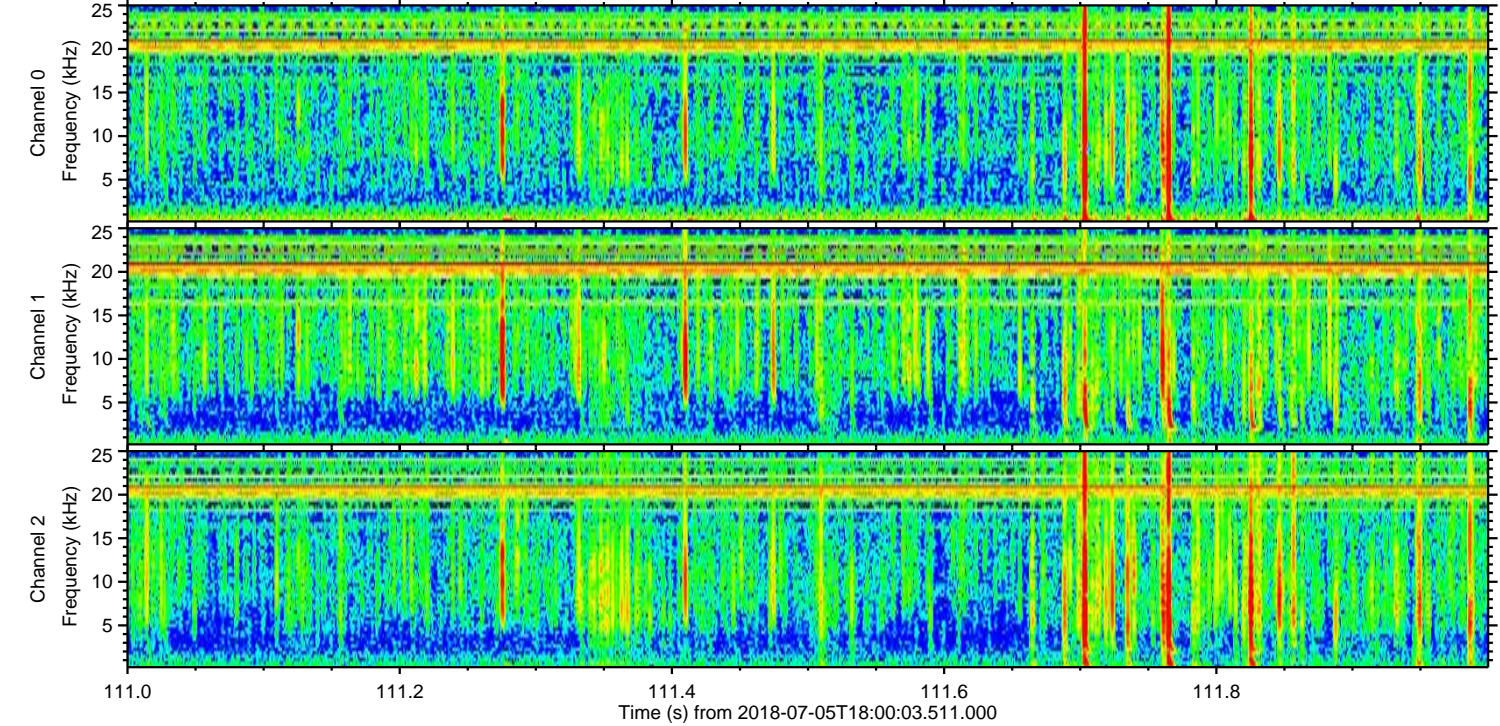
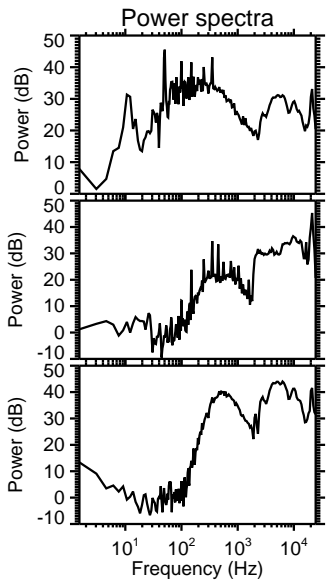
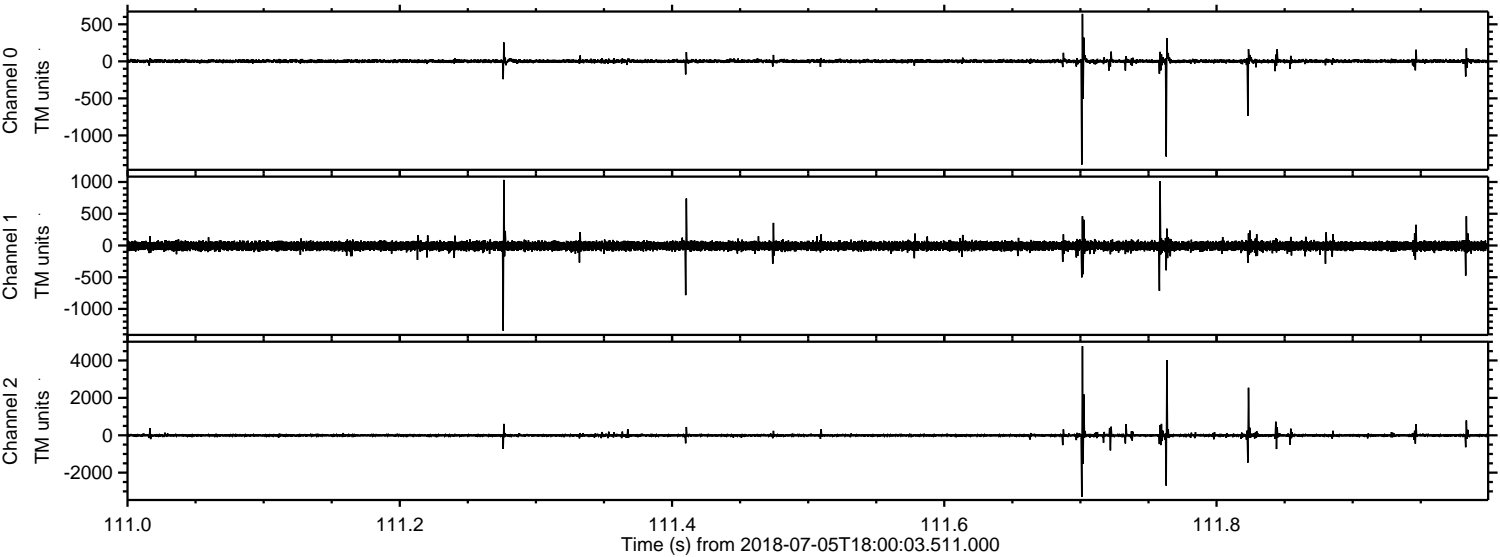

ELMAVAN 3D WAVEFORMS (Measured data sampled at 50 kHz) 50999 packets of 144 samples from 2018-07-05T18:00:03.511.000. Part 1/147

Processed Thu Jul 5 20:08:07 2018 by ELM ver.2012-10-06 from 001__elm20180705_180002__dat00.bin

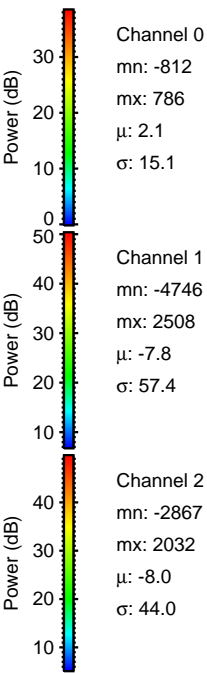
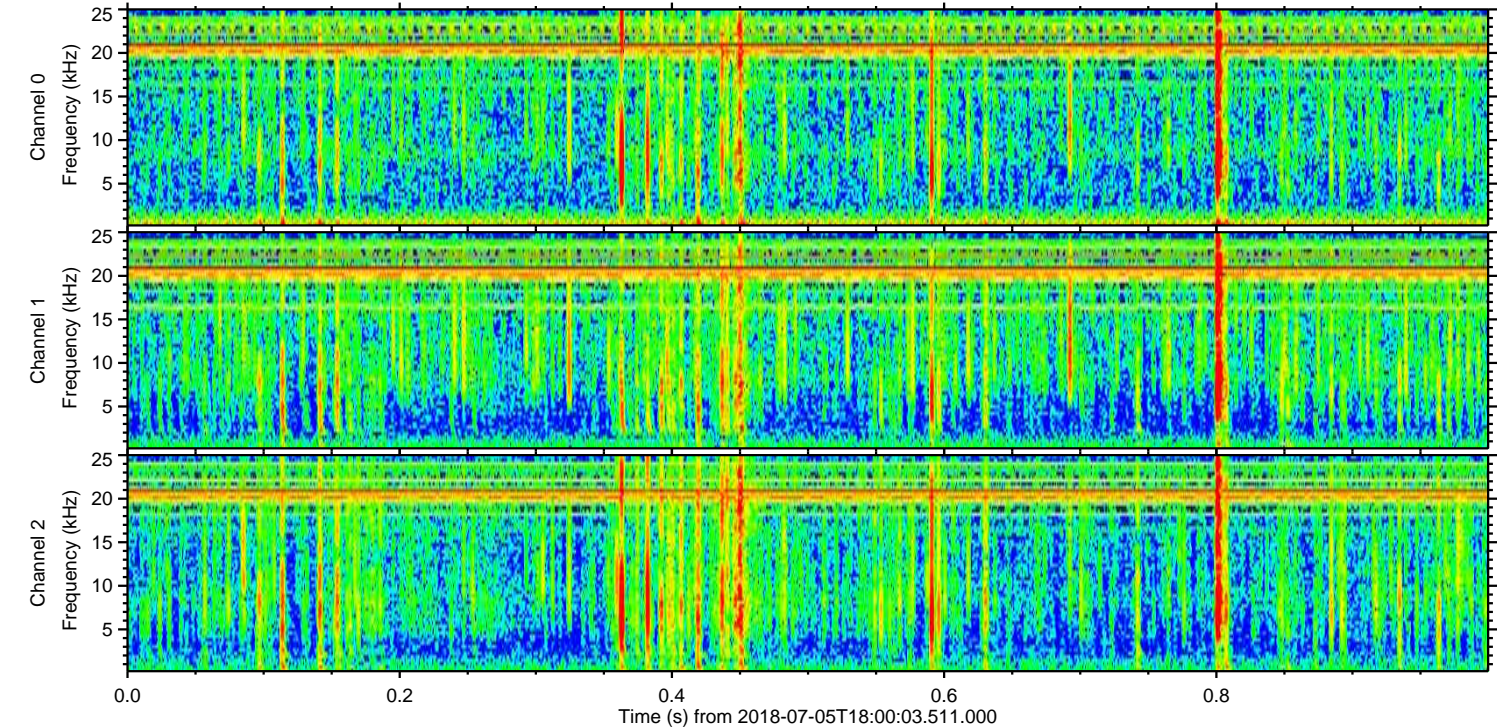
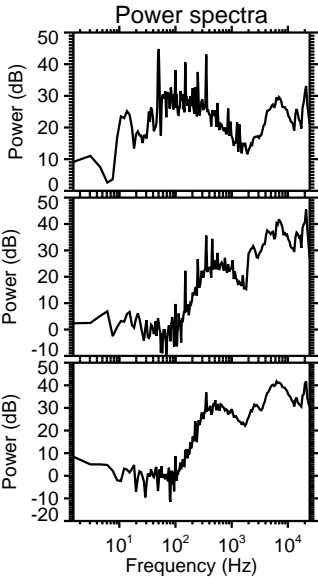
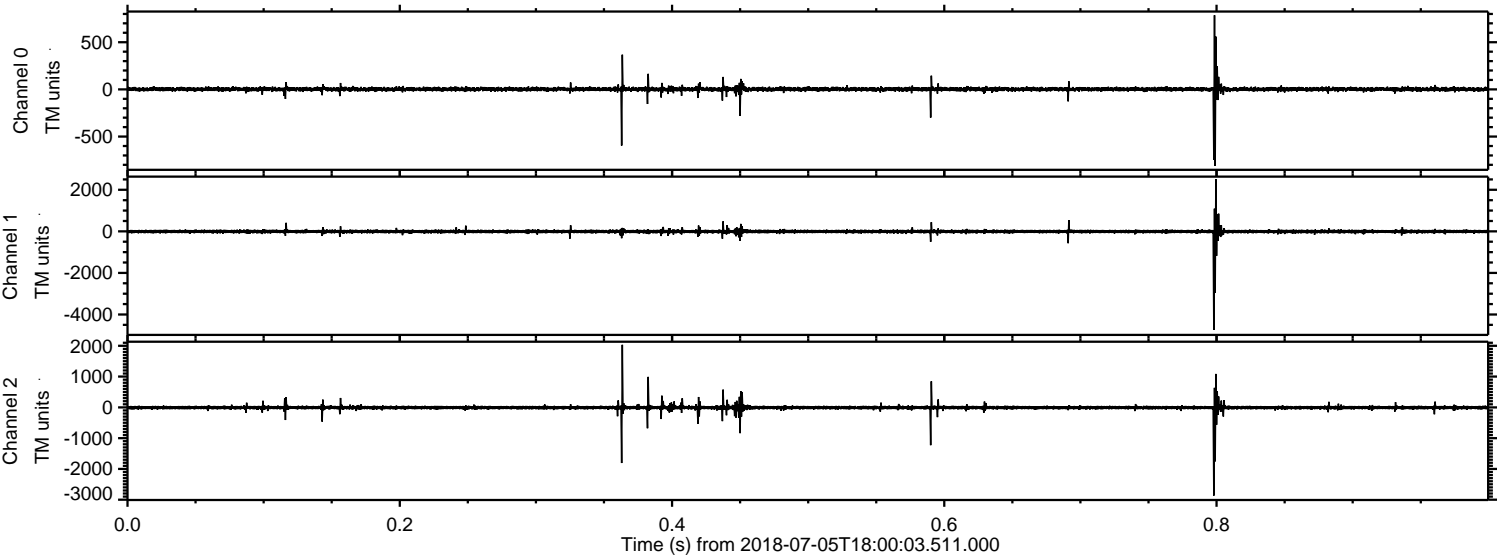

Processed Thu Jul 5 20:08:08 2018 by ELM ver.2012-10-06 from 001__elm20180705_180002__dat00.bin

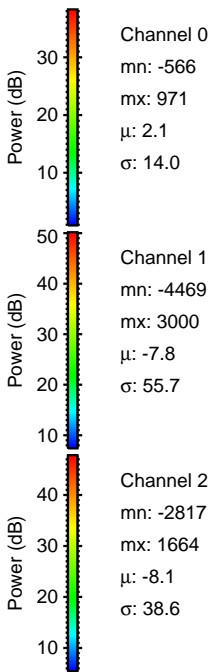
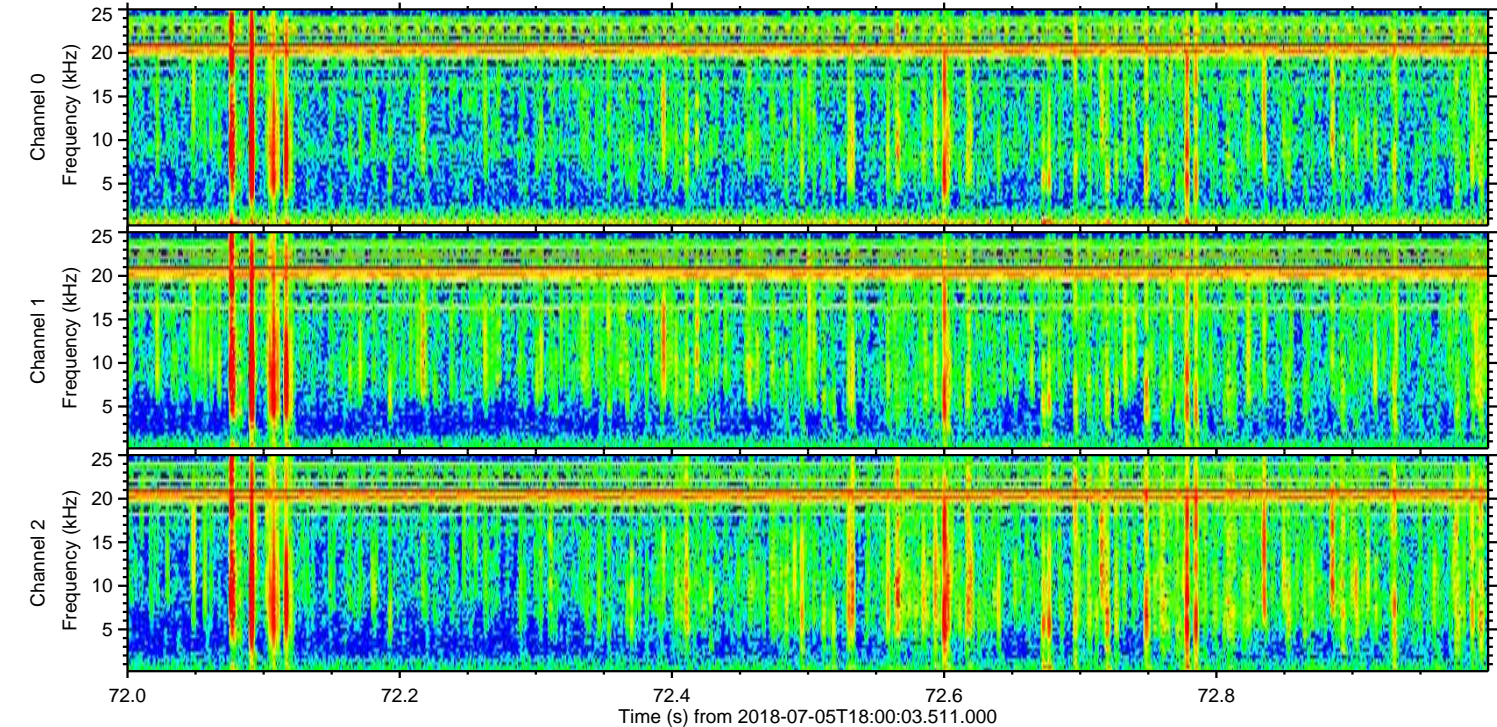
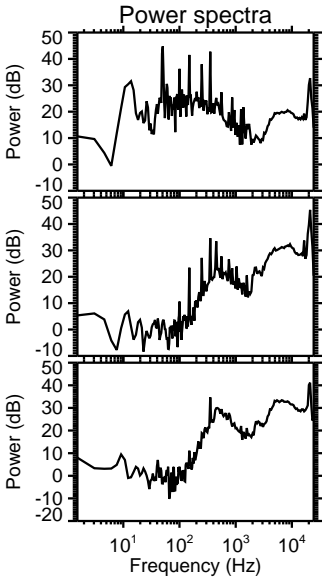
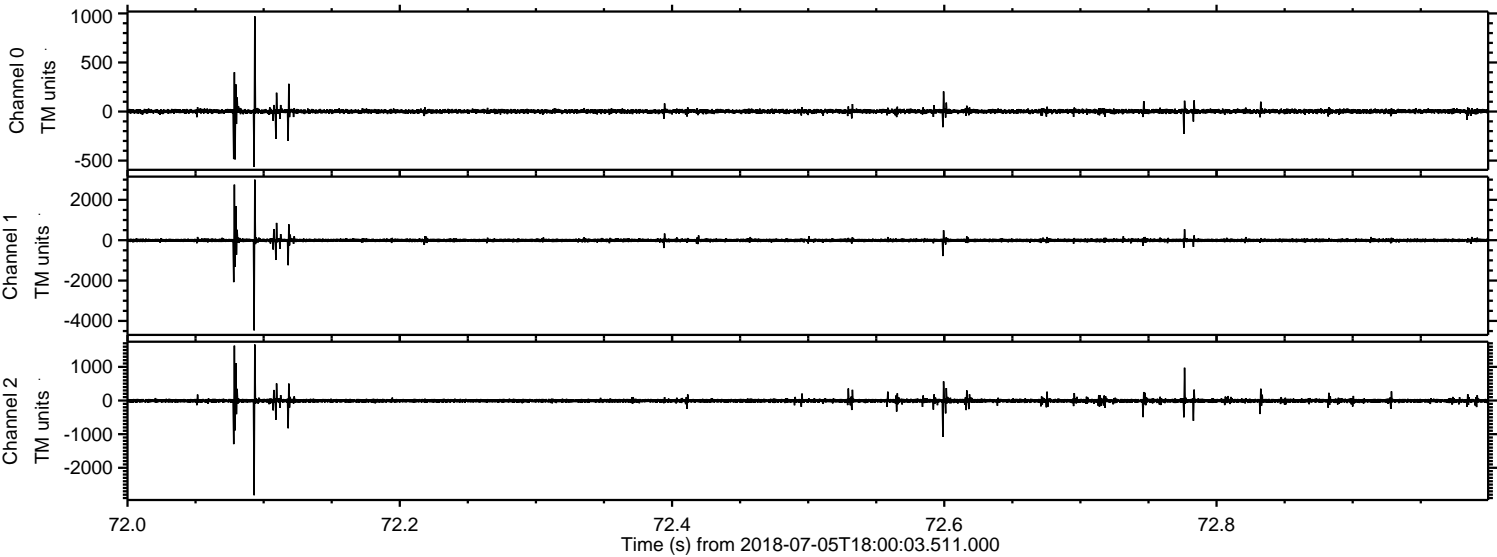

ELMAVAN 3D WAVEFORMS (Measured data sampled at 50 kHz) 50999 packets of 144 samples from 2018-07-05T18:00:03.511.000. Part 124/147

Processed Thu Jul 5 20:08:09 2018 by ELM ver.2012-10-06 from 001__elm20180705_180002__dat00.bin

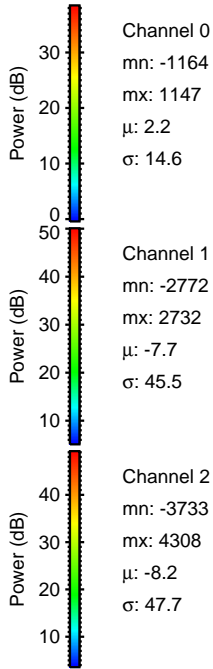
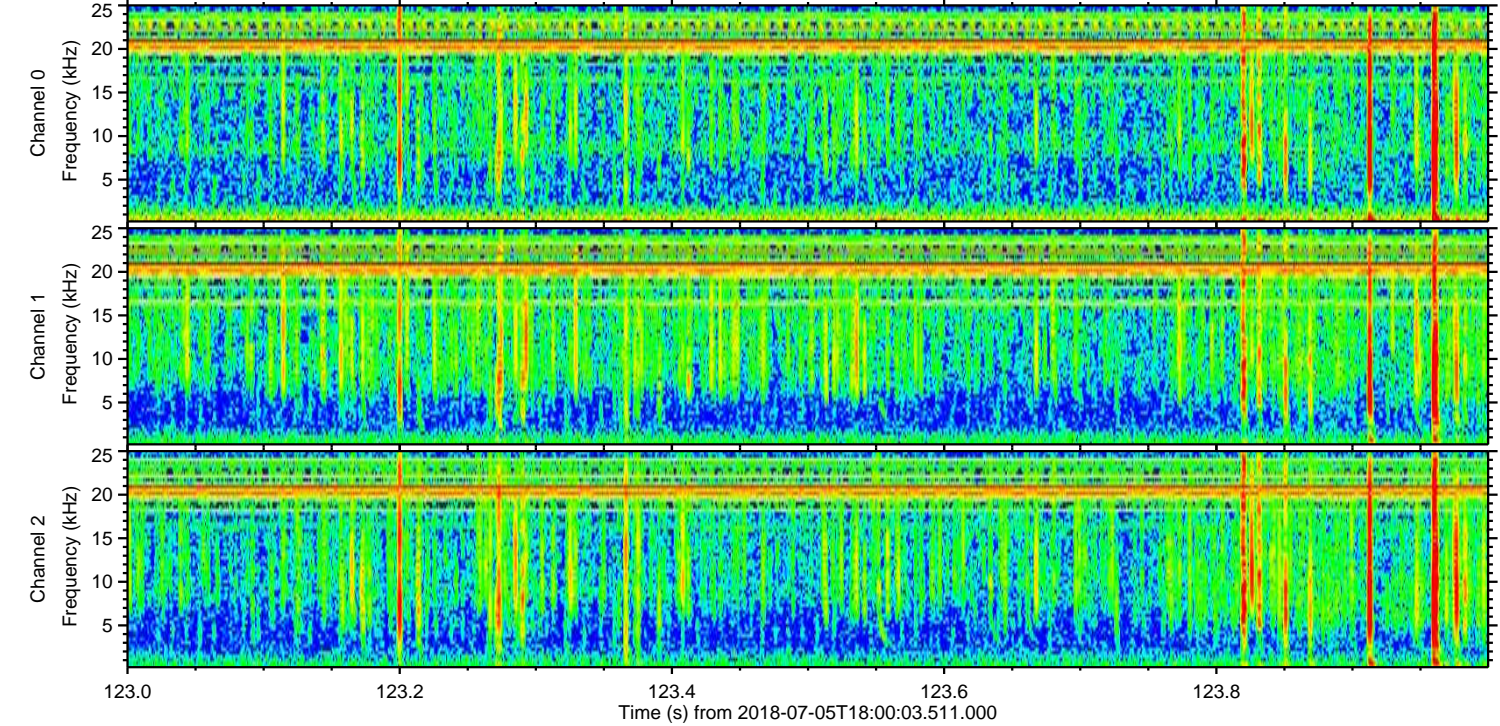
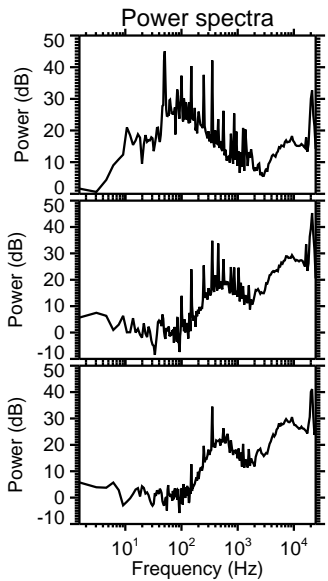
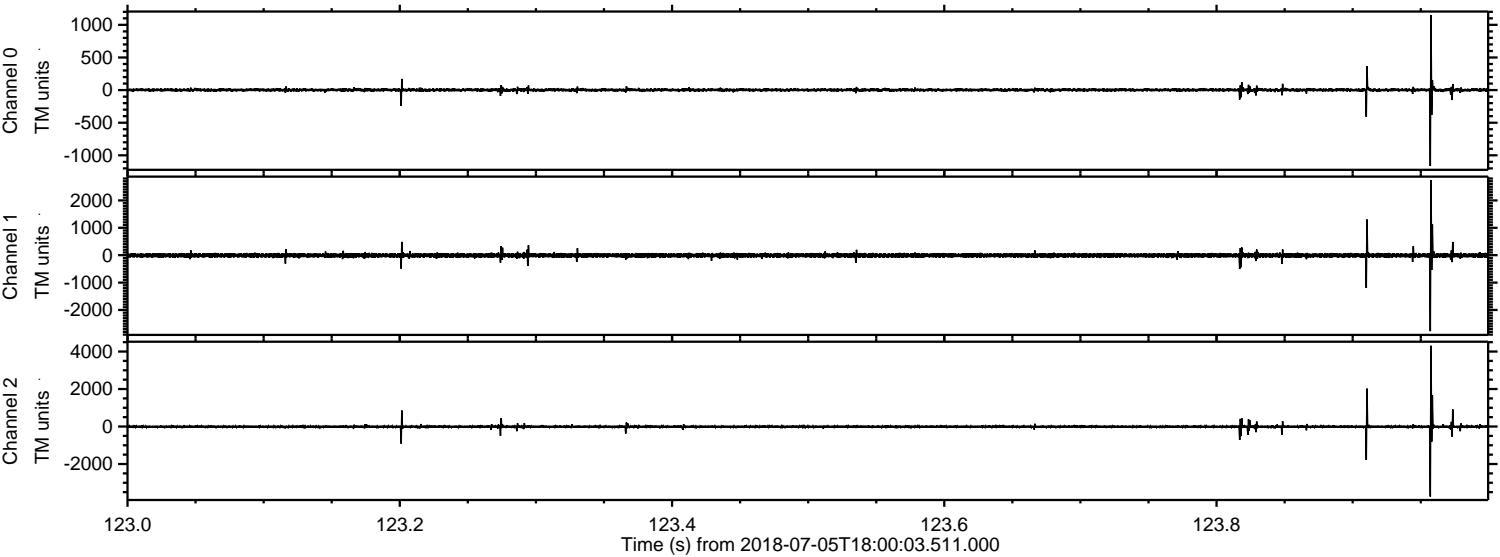

Channel 0
mn: -1164
mx: 1147
 μ : 2.2
 σ : 14.6

Channel 1
mn: -2772
mx: 2732
 μ : -7.7
 σ : 45.5

Channel 2
mn: -3733
mx: 4308
 μ : -8.2
 σ : 47.7

Processed Thu Jul 5 20:08:09 2018 by ELM ver.2012-10-06 from 001__elm20180705_180002__dat00.bin

