

ELMAVAN 3D WAVEFORMS (Measured data sampled at 50 kHz) 51000 packets of 144 samples from 2018-07-05T17:10:01.394.000.

Processed Thu Jul 5 19:17:58 2018 by ELM ver.2012-10-06 from 001__elm20180705_171000__dat00.bin

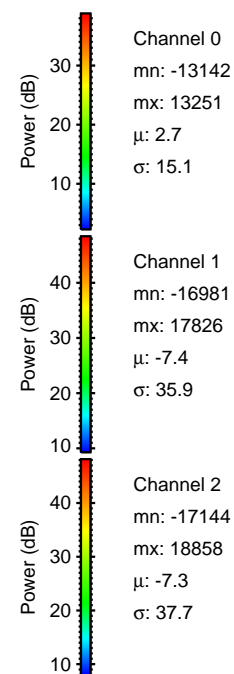
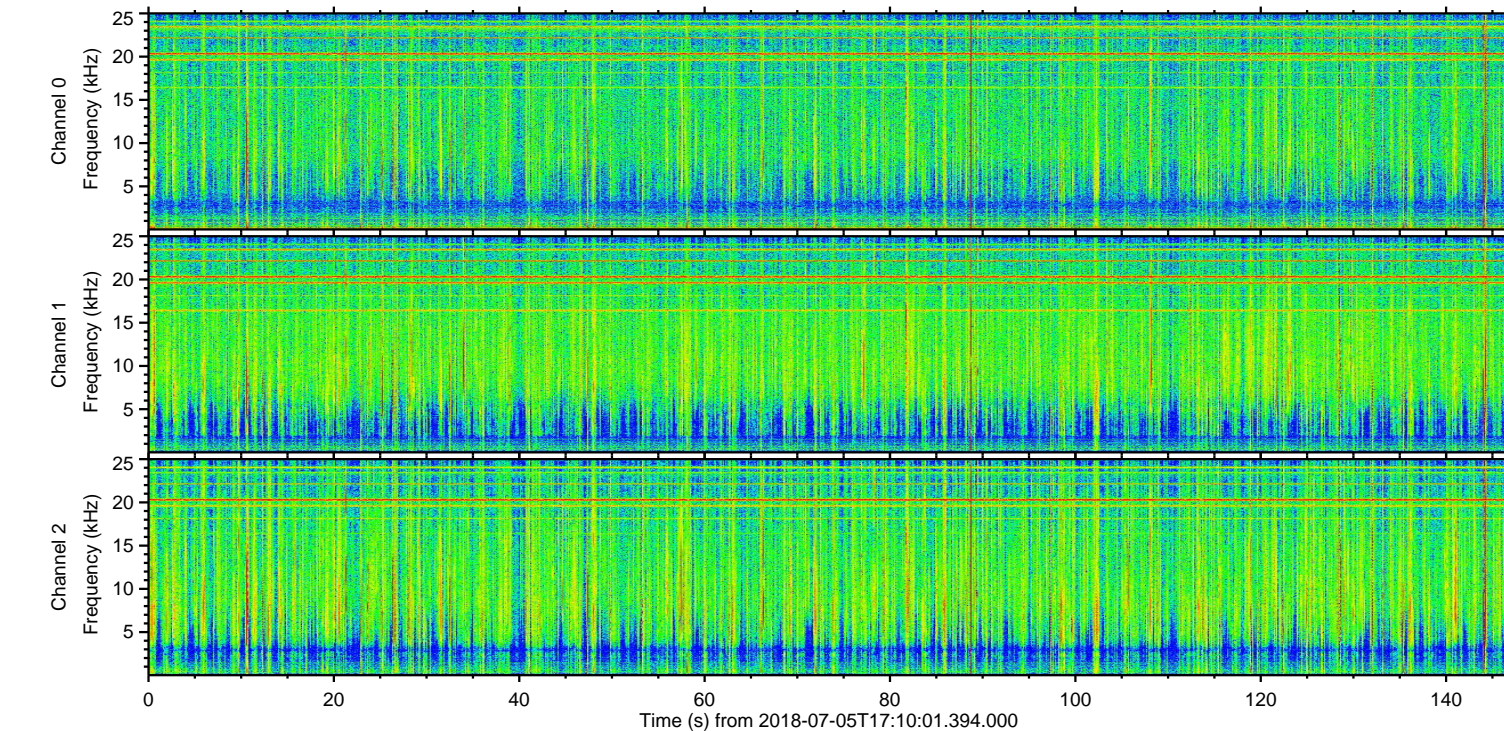
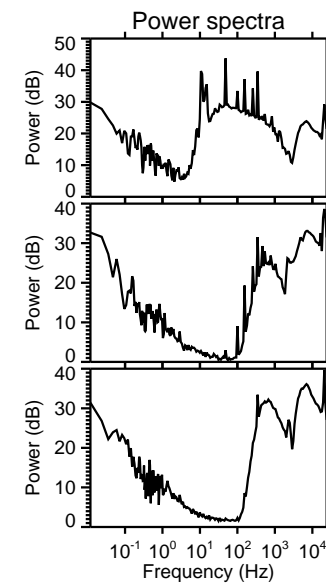
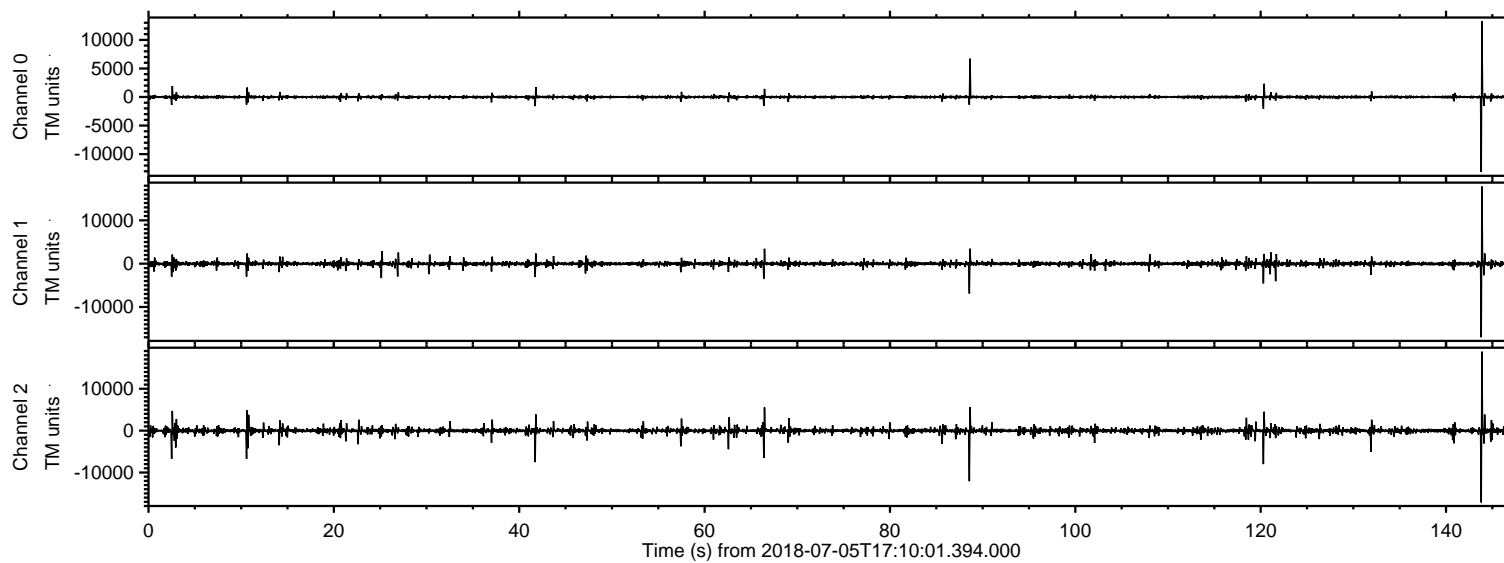

ELMAVAN 3D WAVEFORMS (Measured data sampled at 50 kHz) 51000 packets of 144 samples from 2018-07-05T17:10:01.394.000. Part 144/147

Processed Thu Jul 5 19:18:04 2018 by ELM ver.2012-10-06 from 001__elm20180705_171000__dat00.bin

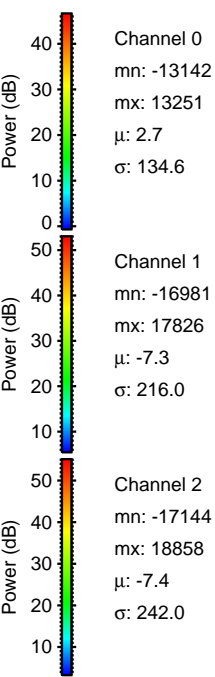
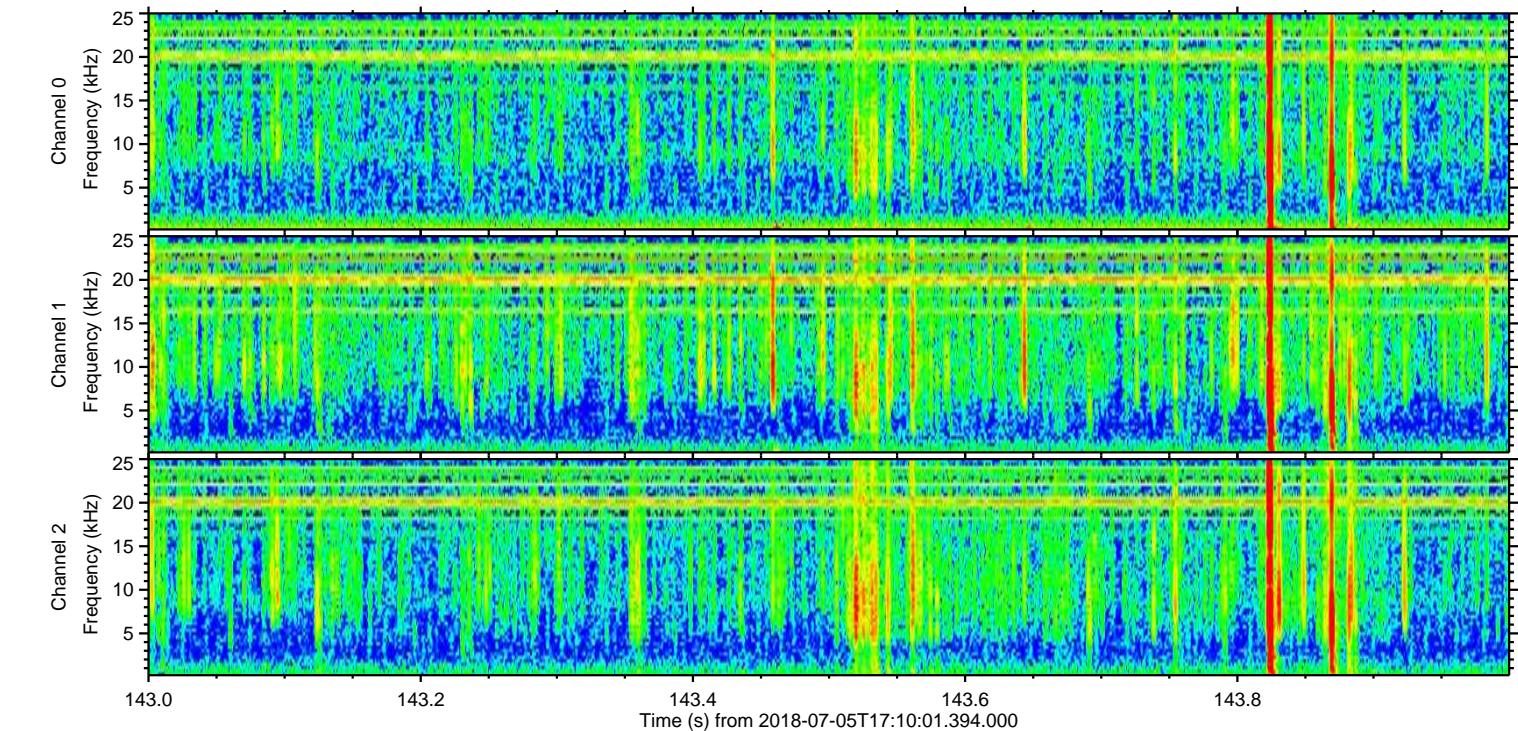
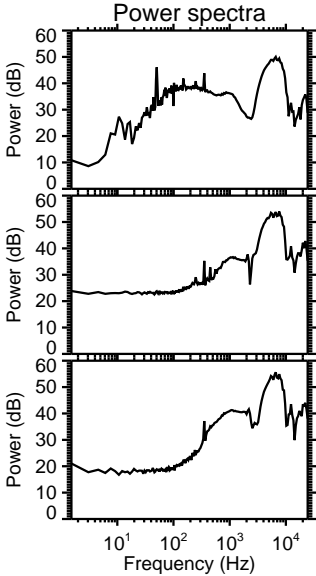
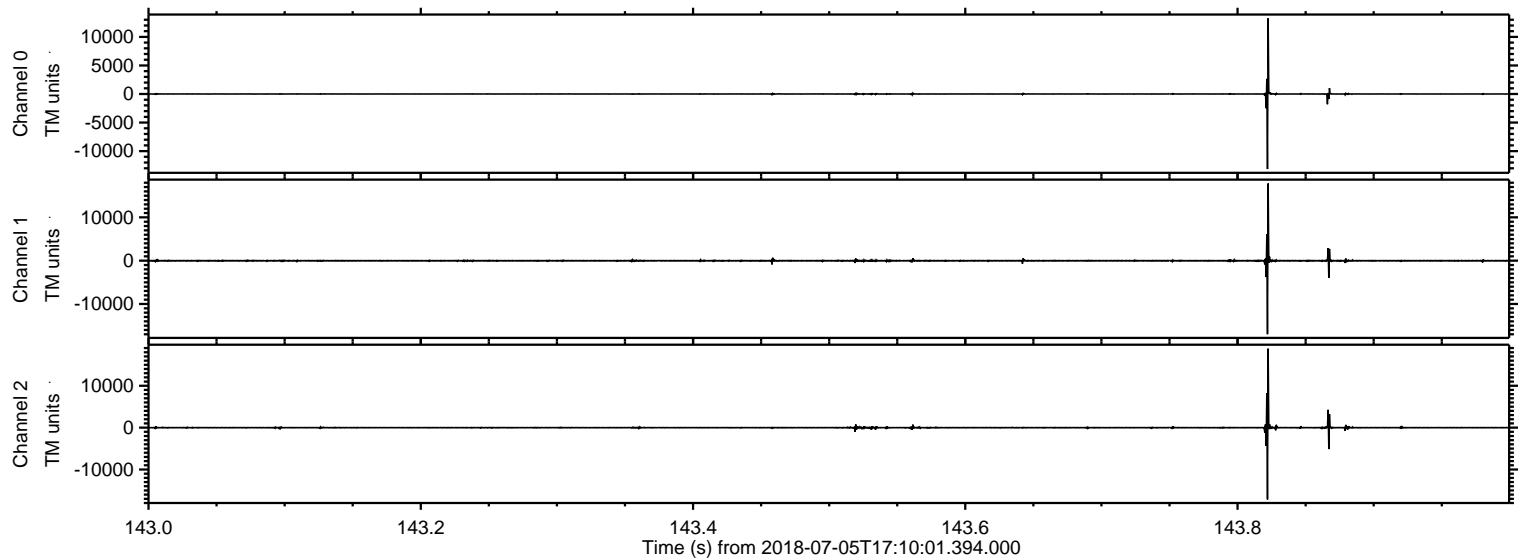

Processed Thu Jul 5 19:18:05 2018 by ELM ver.2012-10-06 from 001__elm20180705_171000__dat00.bin

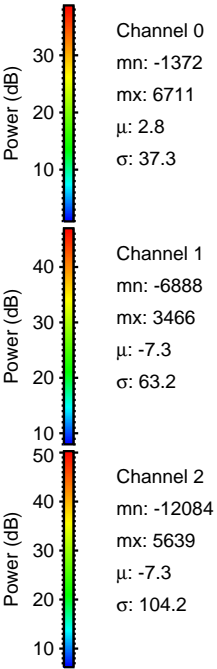
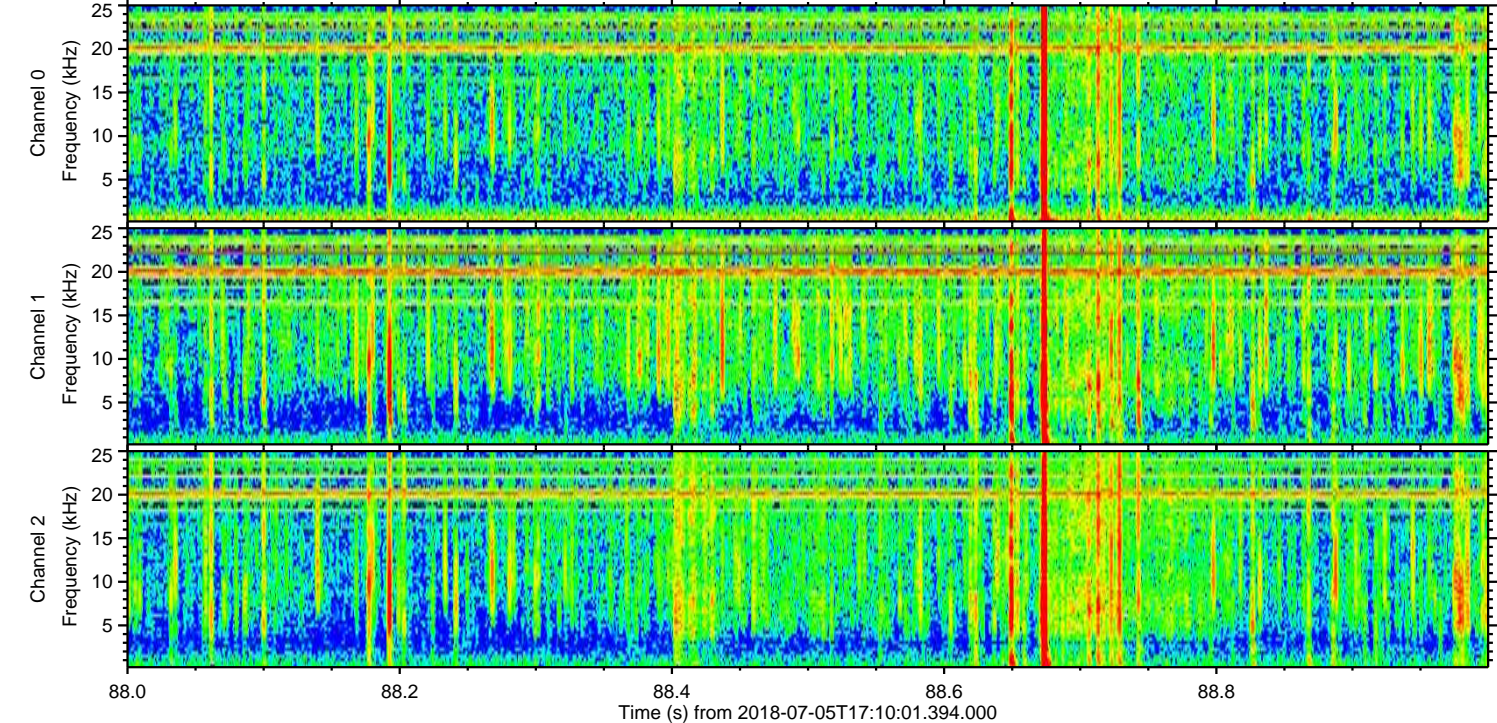
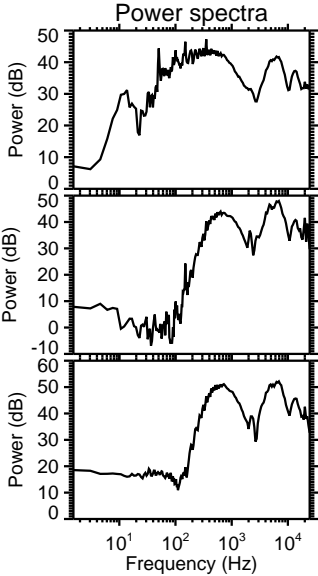
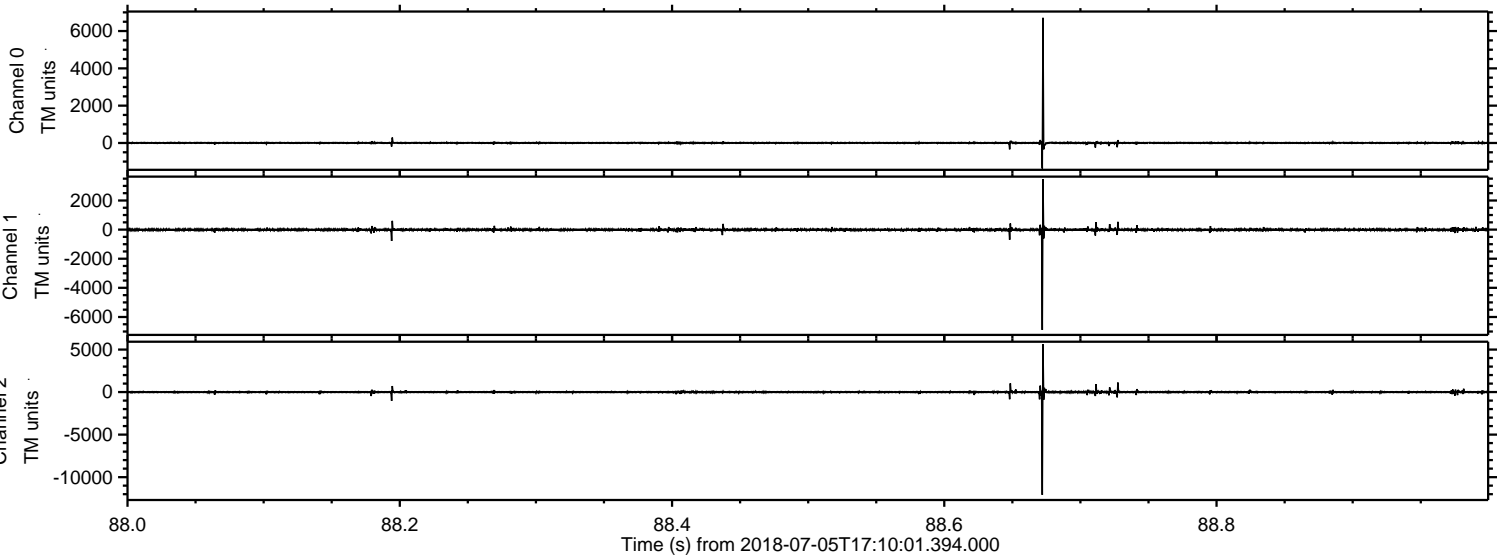

ELMAVAN 3D WAVEFORMS (Measured data sampled at 50 kHz) 51000 packets of 144 samples from 2018-07-05T17:10:01.394.000. Part 121/147

Processed Thu Jul 5 19:18:06 2018 by ELM ver.2012-10-06 from 001__elm20180705_171000__dat00.bin

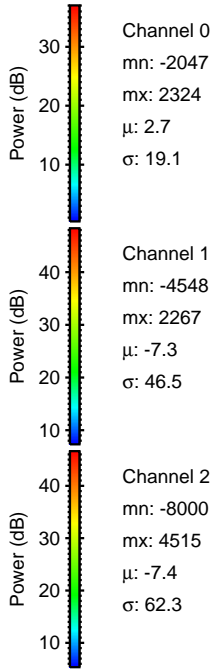
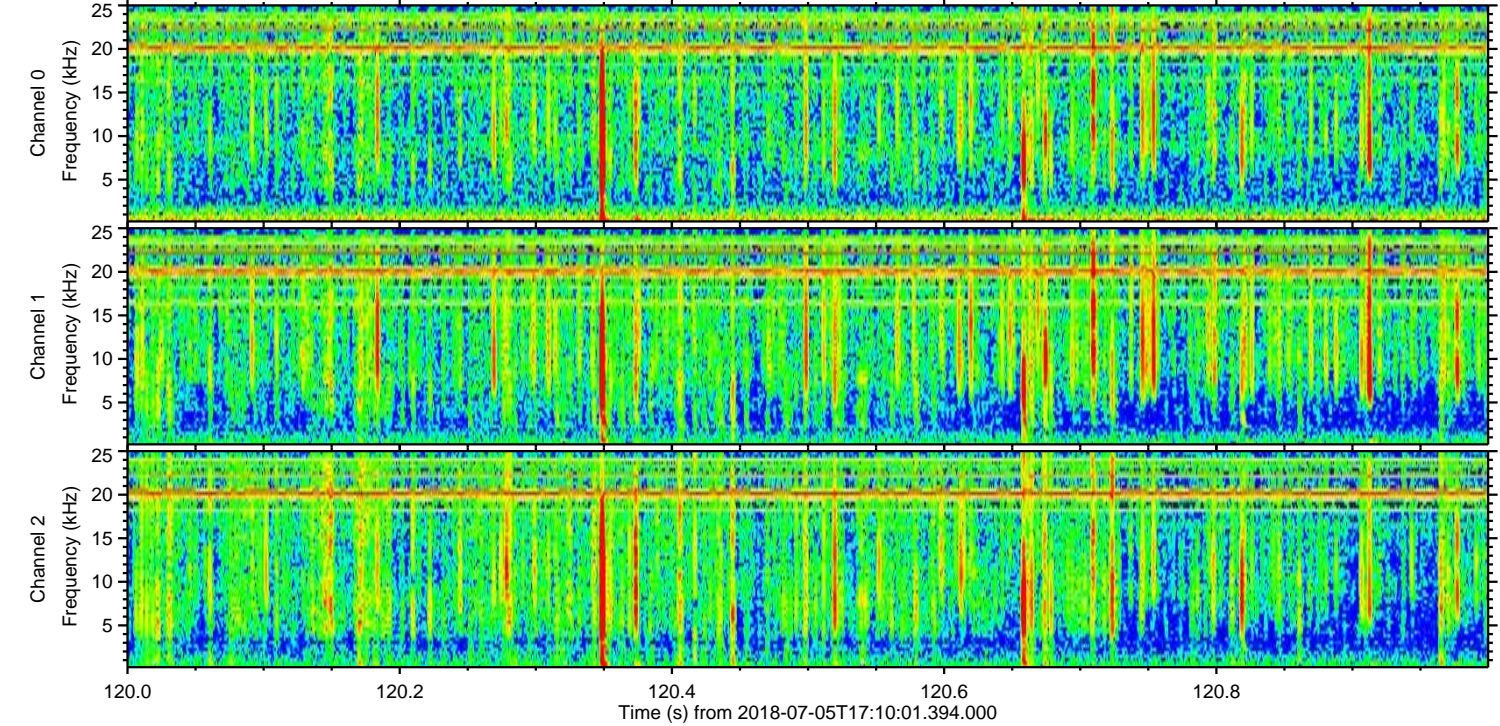
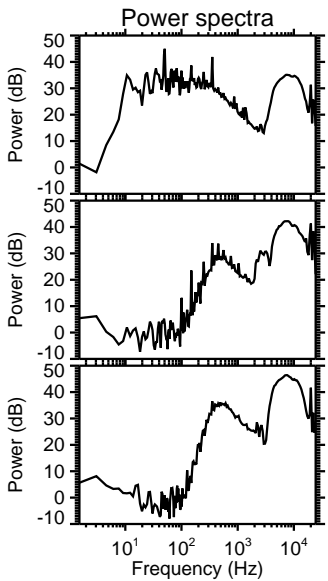
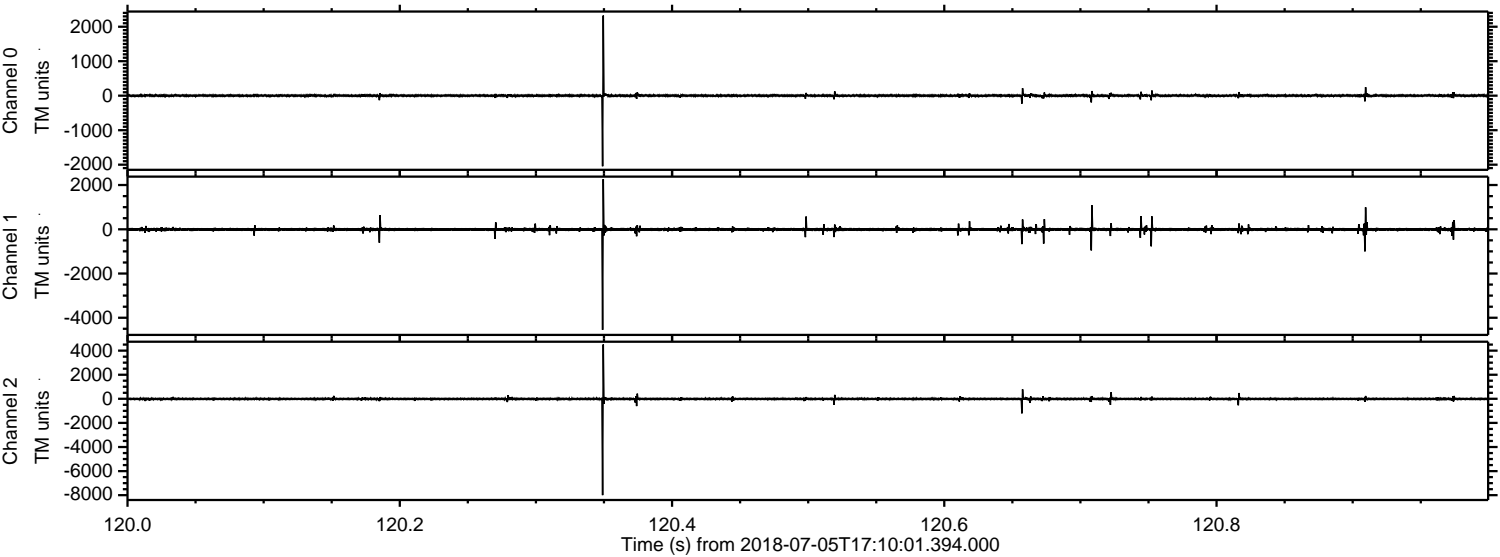

Processed Thu Jul 5 19:18:06 2018 by ELM ver.2012-10-06 from 001__elm20180705_171000__dat00.bin

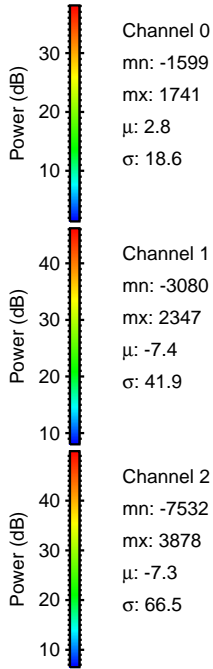
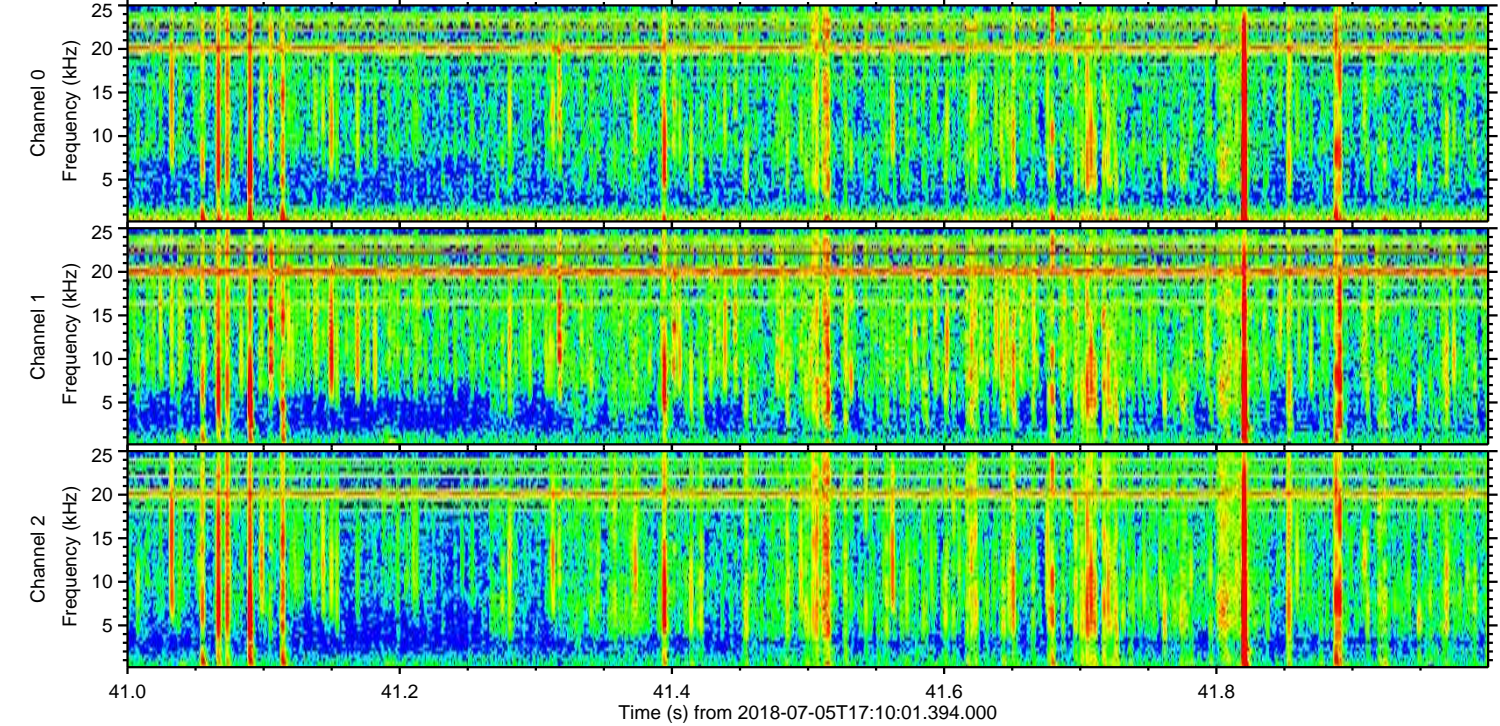
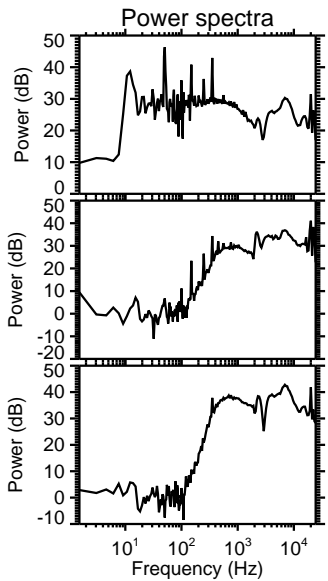
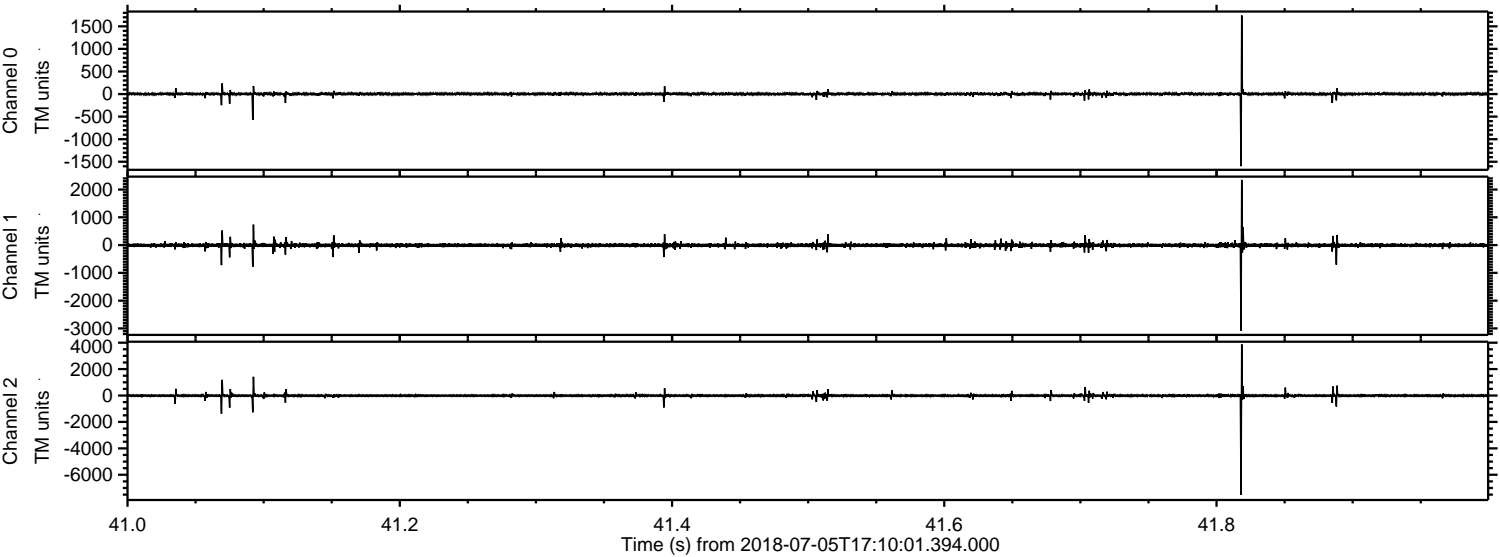

Processed Thu Jul 5 19:18:07 2018 by ELM ver.2012-10-06 from 001__elm20180705_171000__dat00.bin

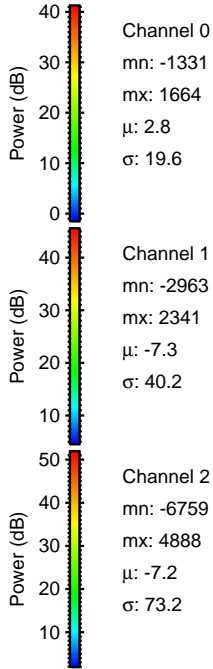
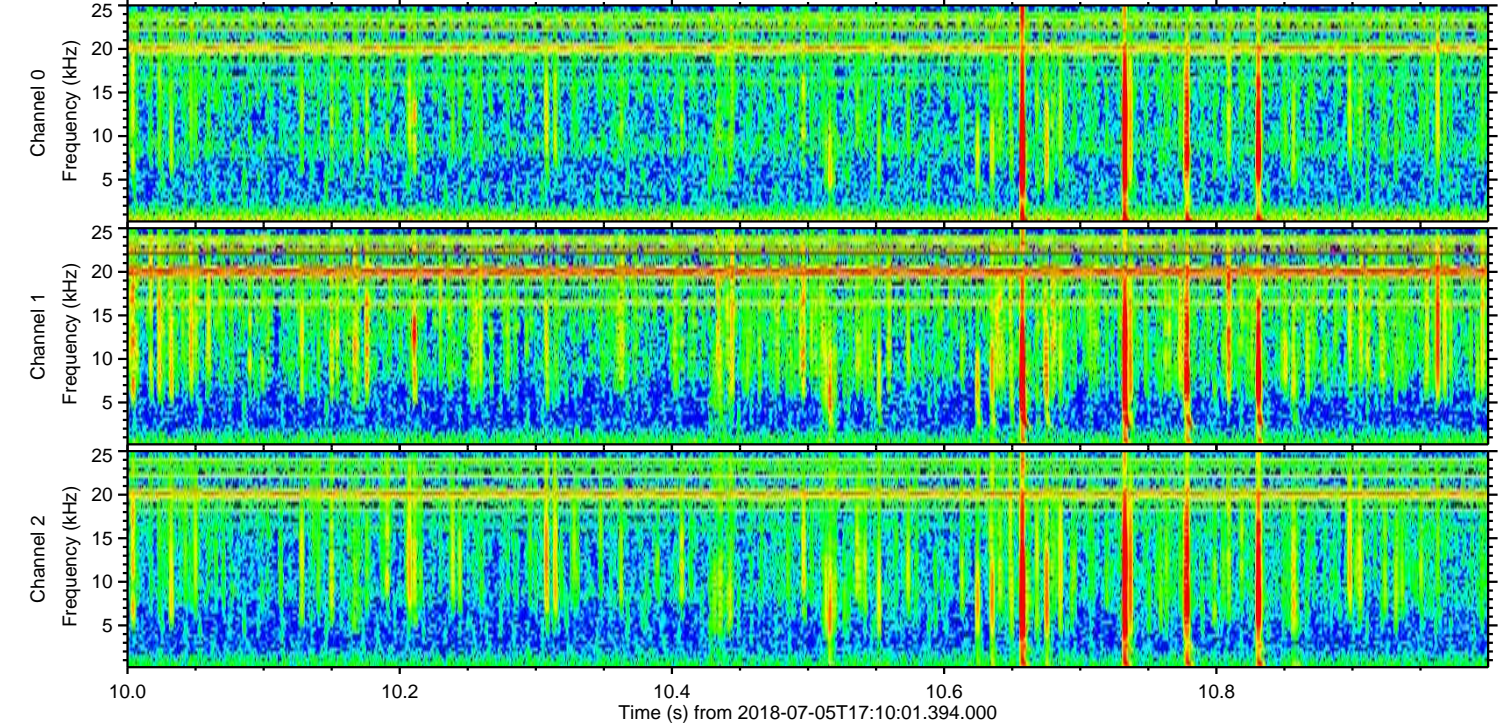
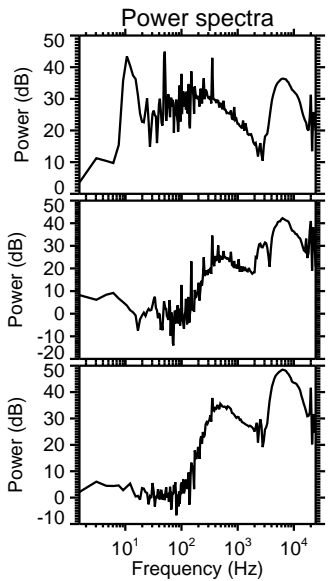
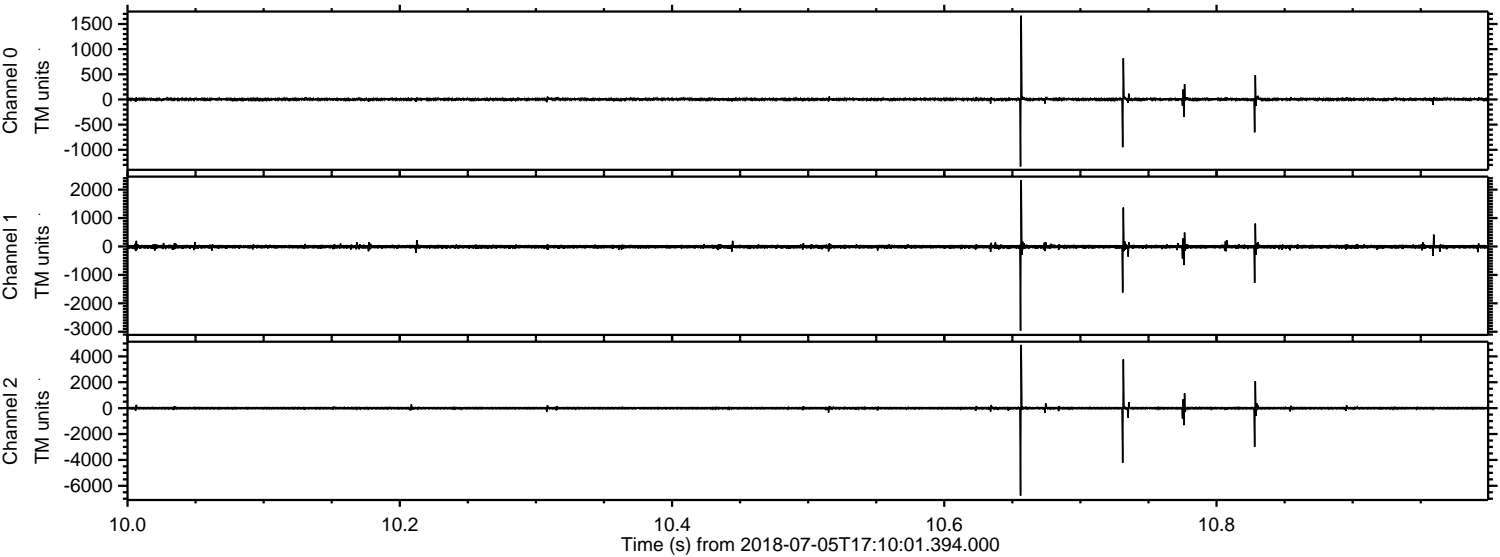

ELMAVAN 3D WAVEFORMS (Measured data sampled at 50 kHz) 51000 packets of 144 samples from 2018-07-05T17:10:01.394.000. Part 3/147

Processed Thu Jul 5 19:18:08 2018 by ELM ver.2012-10-06 from 001__elm20180705_171000__dat00.bin

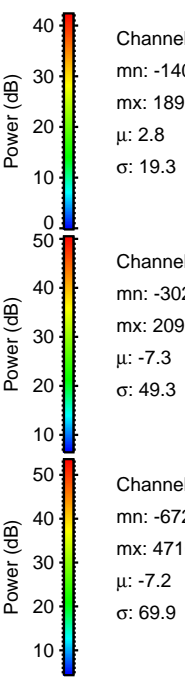
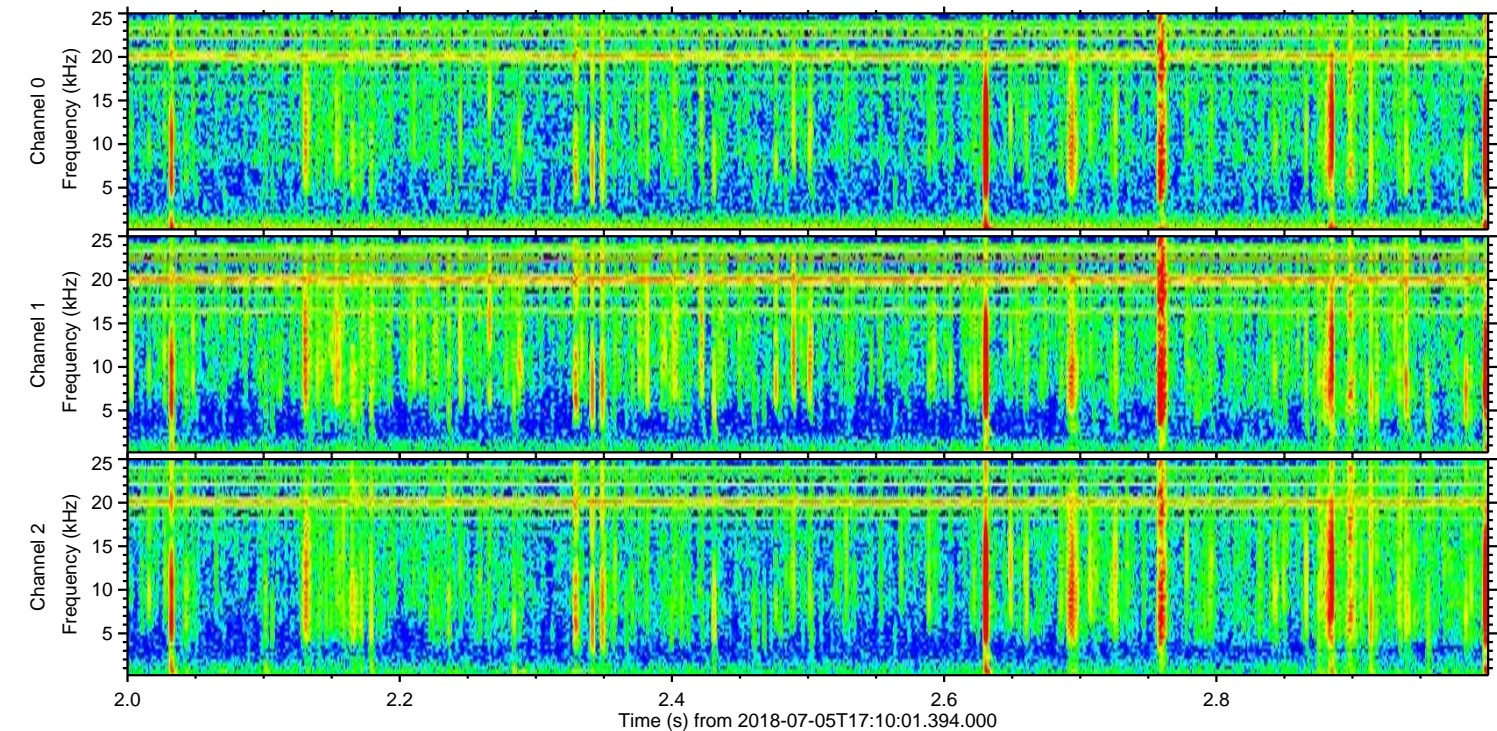
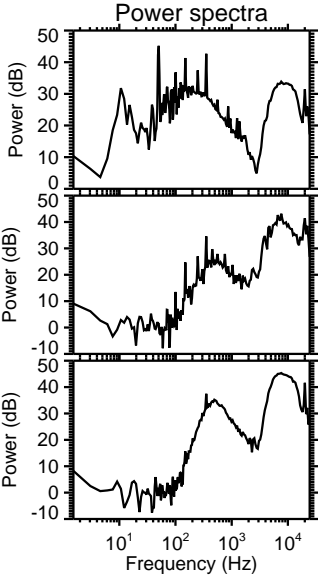
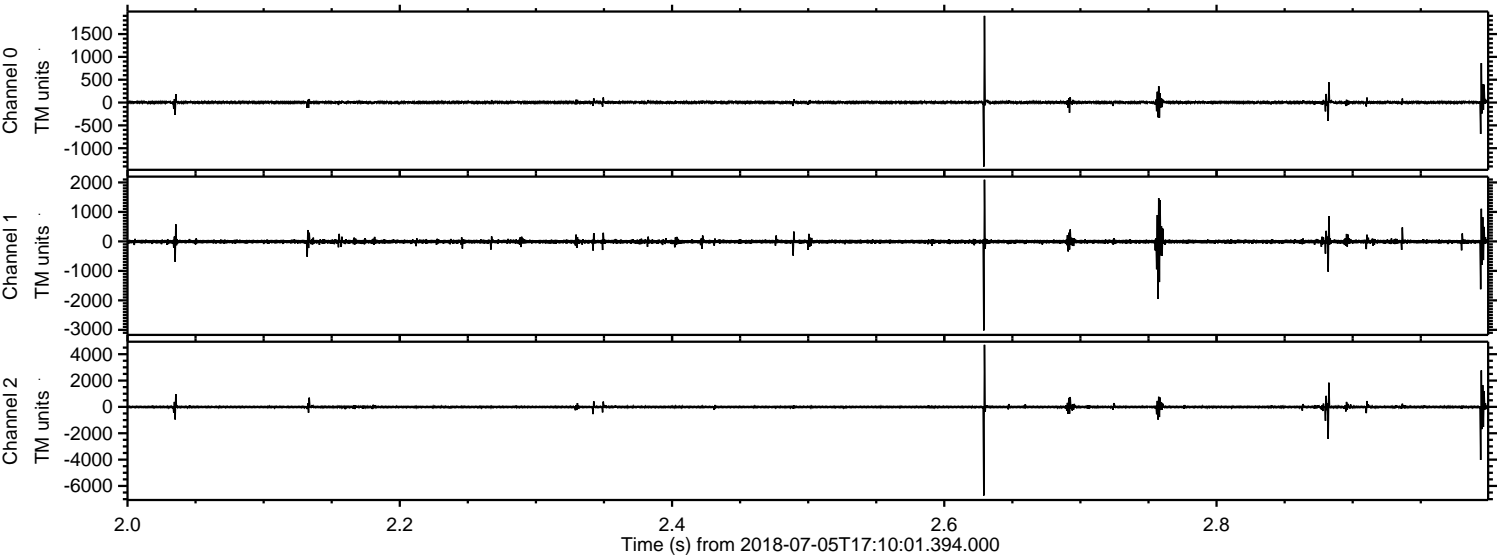

Processed Thu Jul 5 19:18:09 2018 by ELM ver.2012-10-06 from 001__elm20180705_171000__dat00.bin

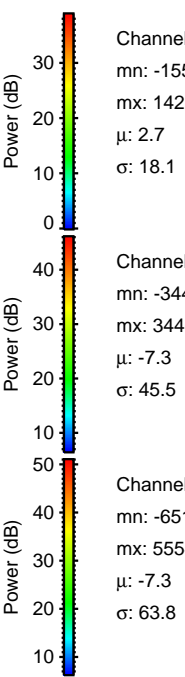
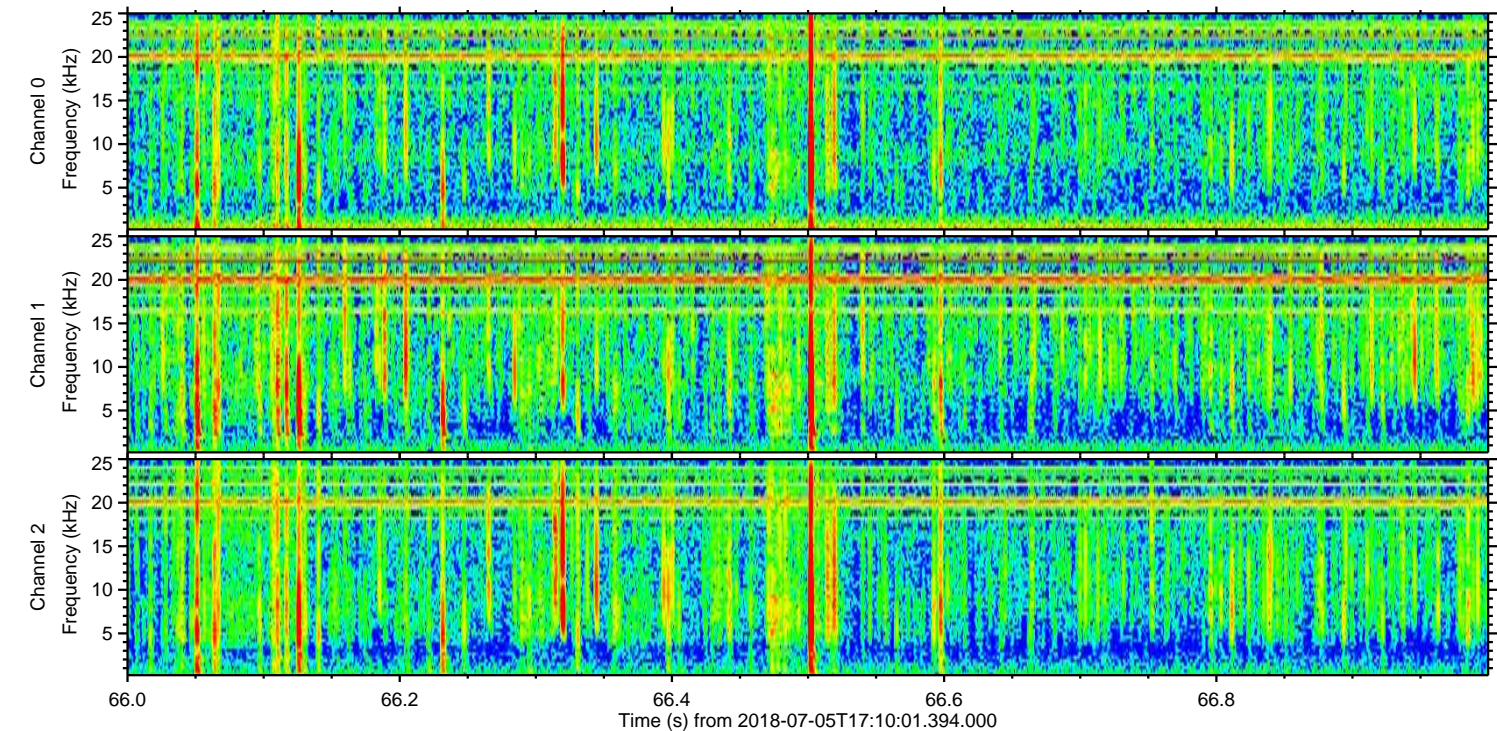
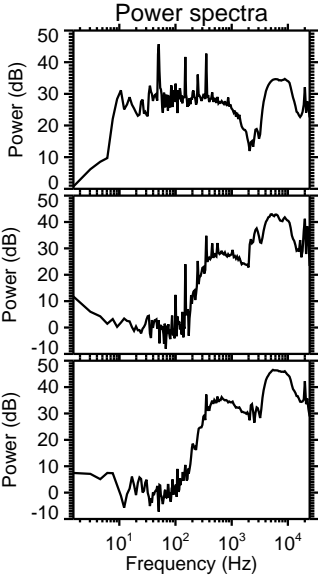
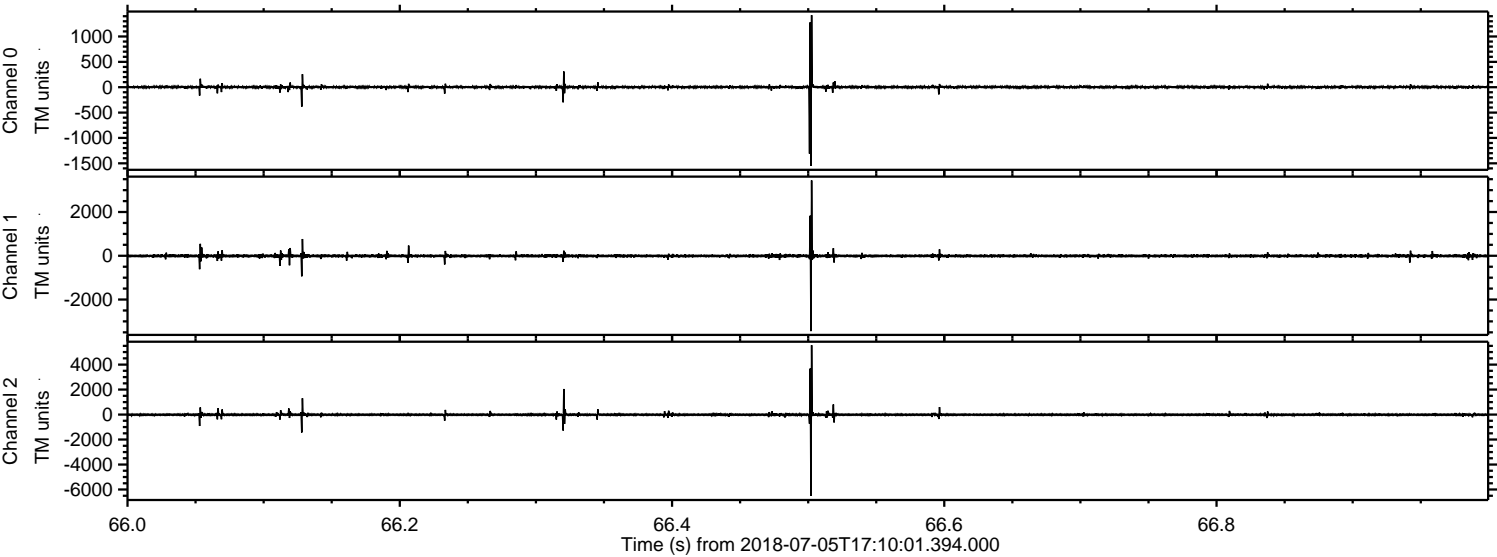

ELMAVAN 3D WAVEFORMS (Measured data sampled at 50 kHz) 51000 packets of 144 samples from 2018-07-05T17:10:01.394.000. Part 132/147

Processed Thu Jul 5 19:18:09 2018 by ELM ver.2012-10-06 from 001__elm20180705_171000__dat00.bin

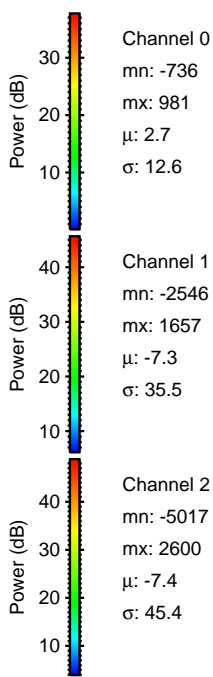
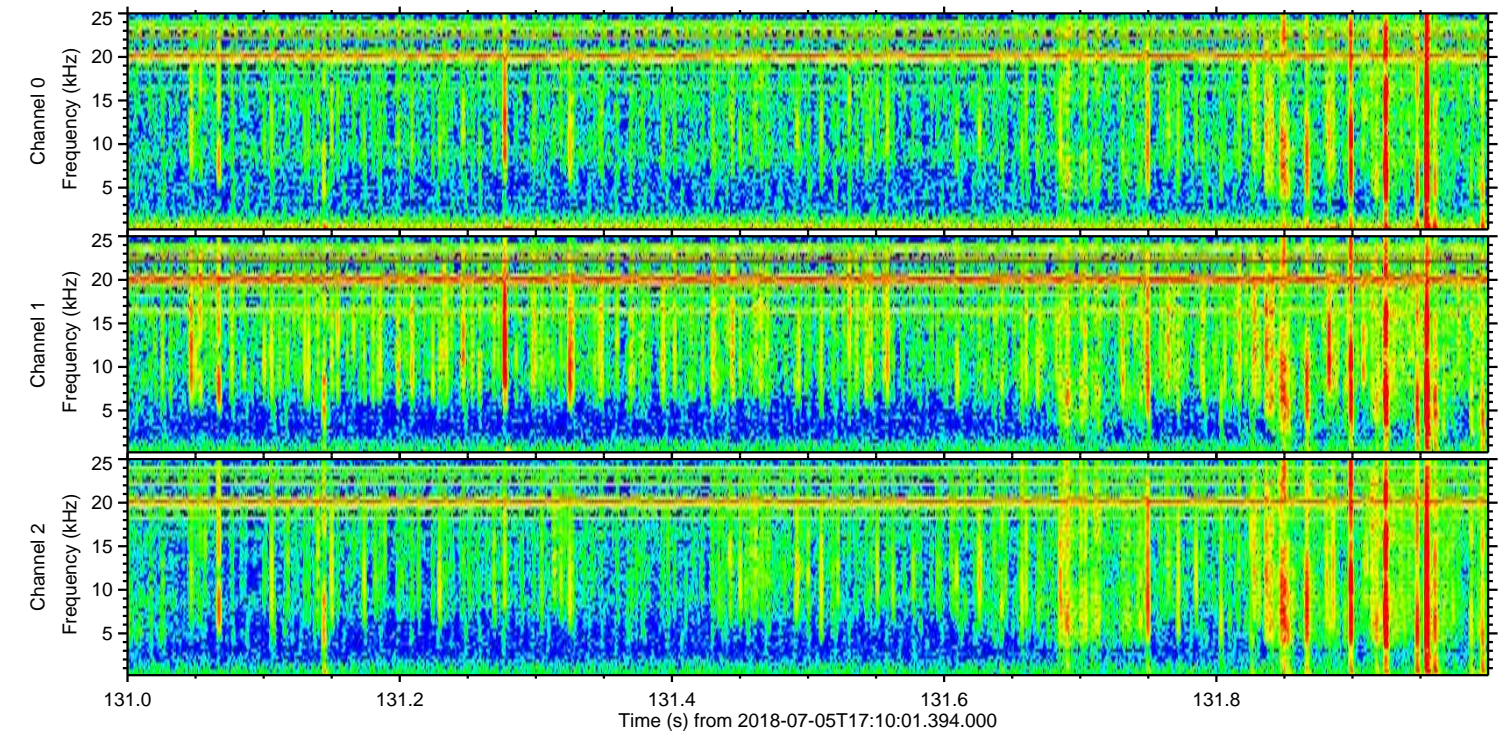
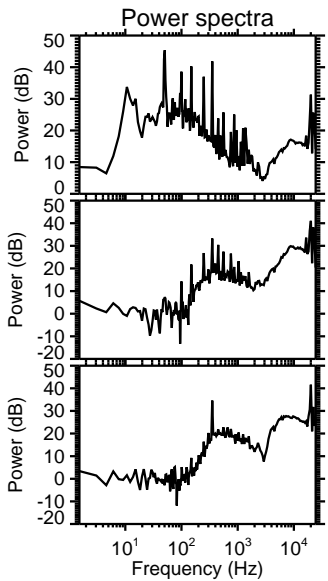
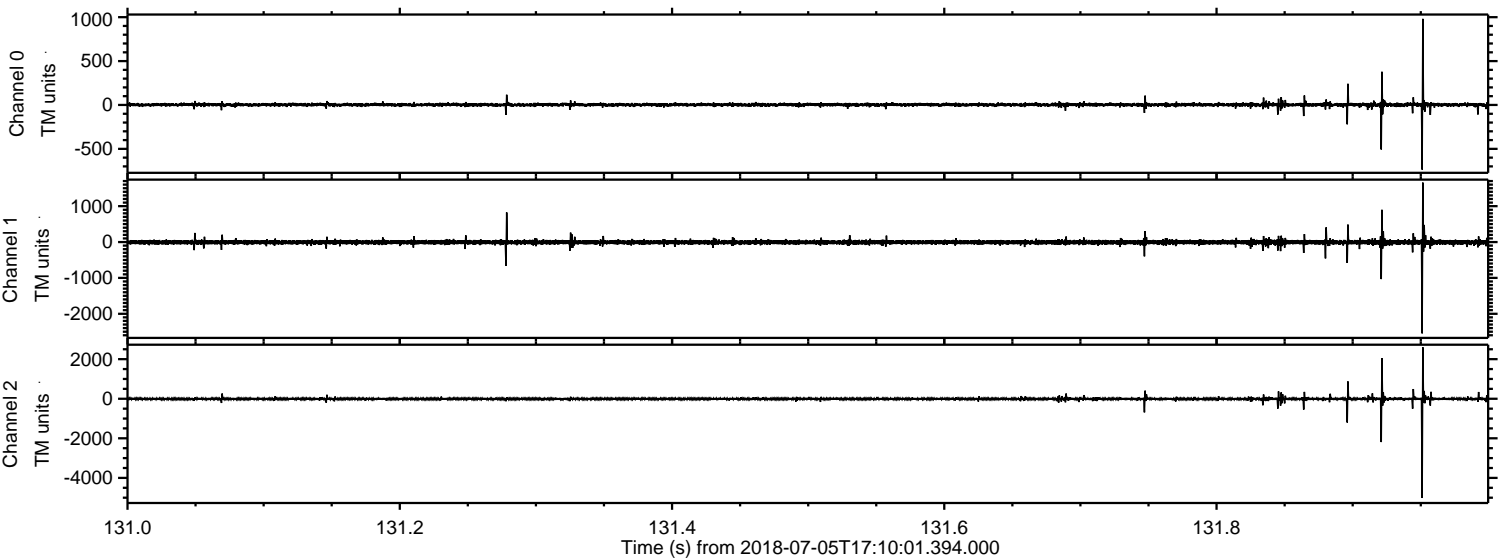

Channel 0
mn: -736
mx: 981
 μ : 2.7
 σ : 12.6

Channel 1
mn: -2546
mx: 1657
 μ : -7.3
 σ : 35.5

Channel 2
mn: -5017
mx: 2600
 μ : -7.4
 σ : 45.4

Processed Thu Jul 5 19:18:10 2018 by ELM ver.2012-10-06 from 001__elm20180705_171000__dat00.bin

