

ELMAVAN 3D WAVEFORMS (Measured data sampled at 50 kHz) 51000 packets of 144 samples from 2018-07-05T16:19:59.270.000.

Processed Thu Jul 5 18:27:52 2018 by ELM ver.2012-10-06 from 001__elm20180705_161958__dat00.bin

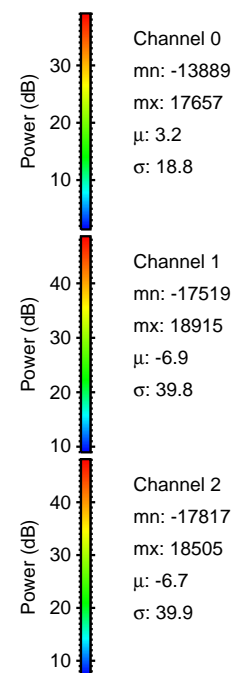
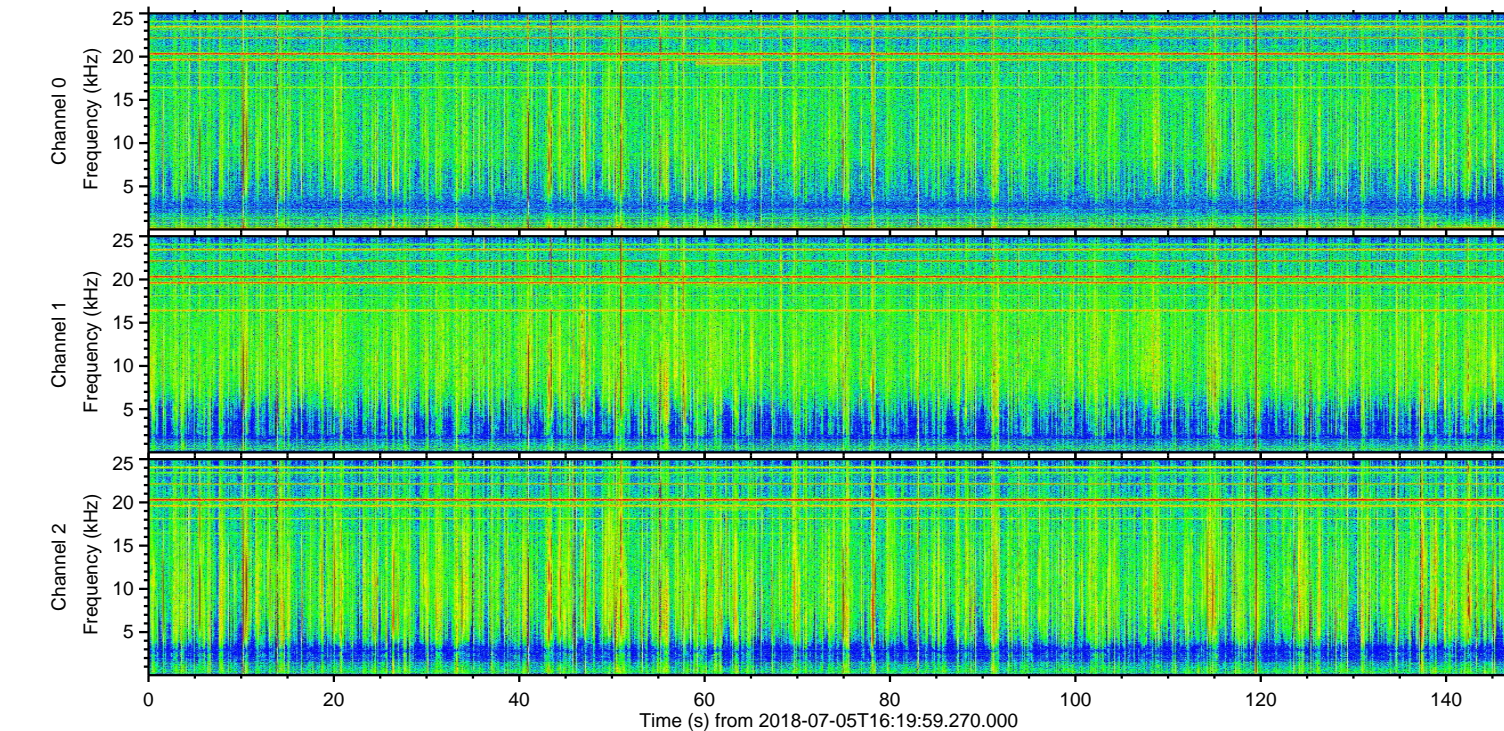
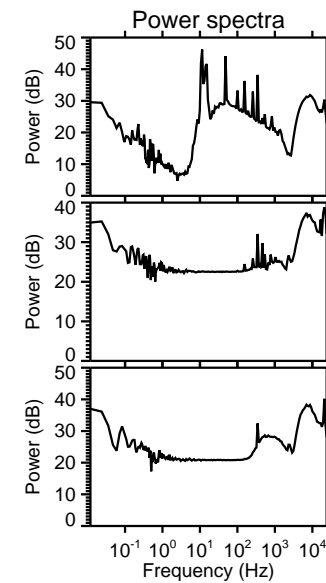
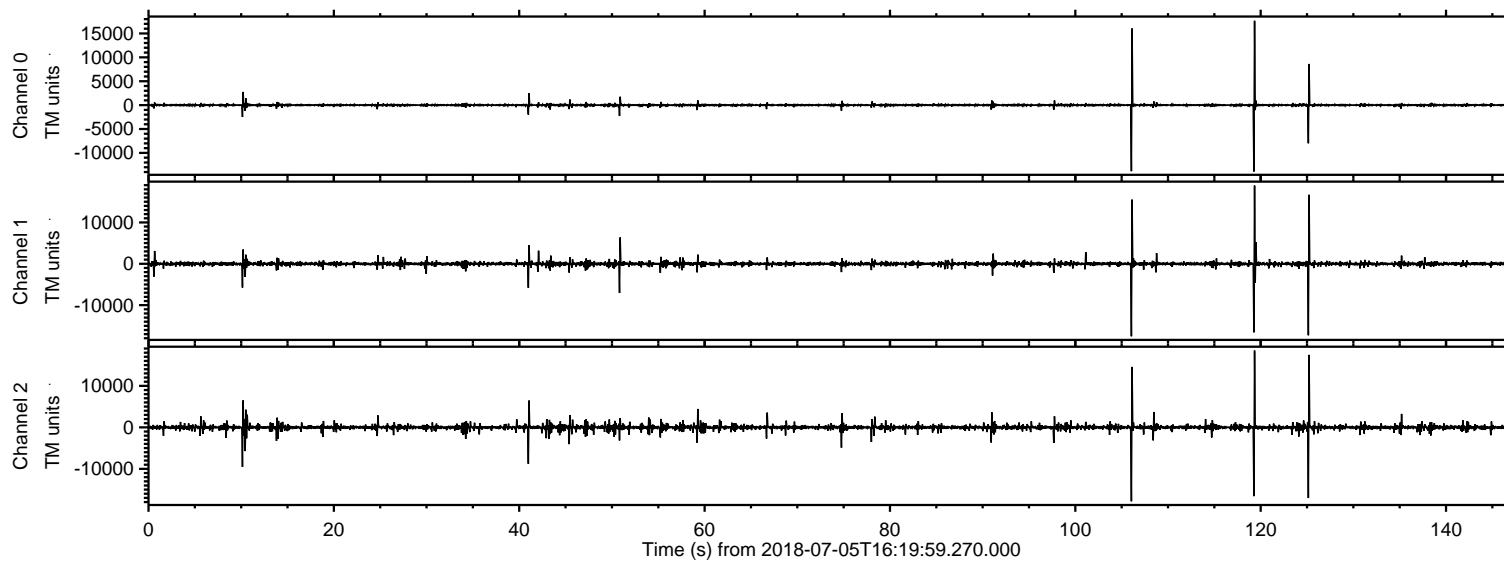

ELMAVAN 3D WAVEFORMS (Measured data sampled at 50 kHz) 51000 packets of 144 samples from 2018-07-05T16:19:59.270.000. Part 120/147

Processed Thu Jul 5 18:27:58 2018 by ELM ver.2012-10-06 from 001__elm20180705_161958__dat00.bin

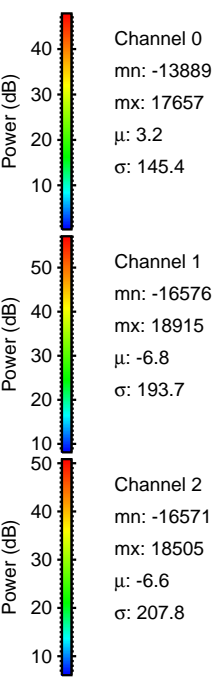
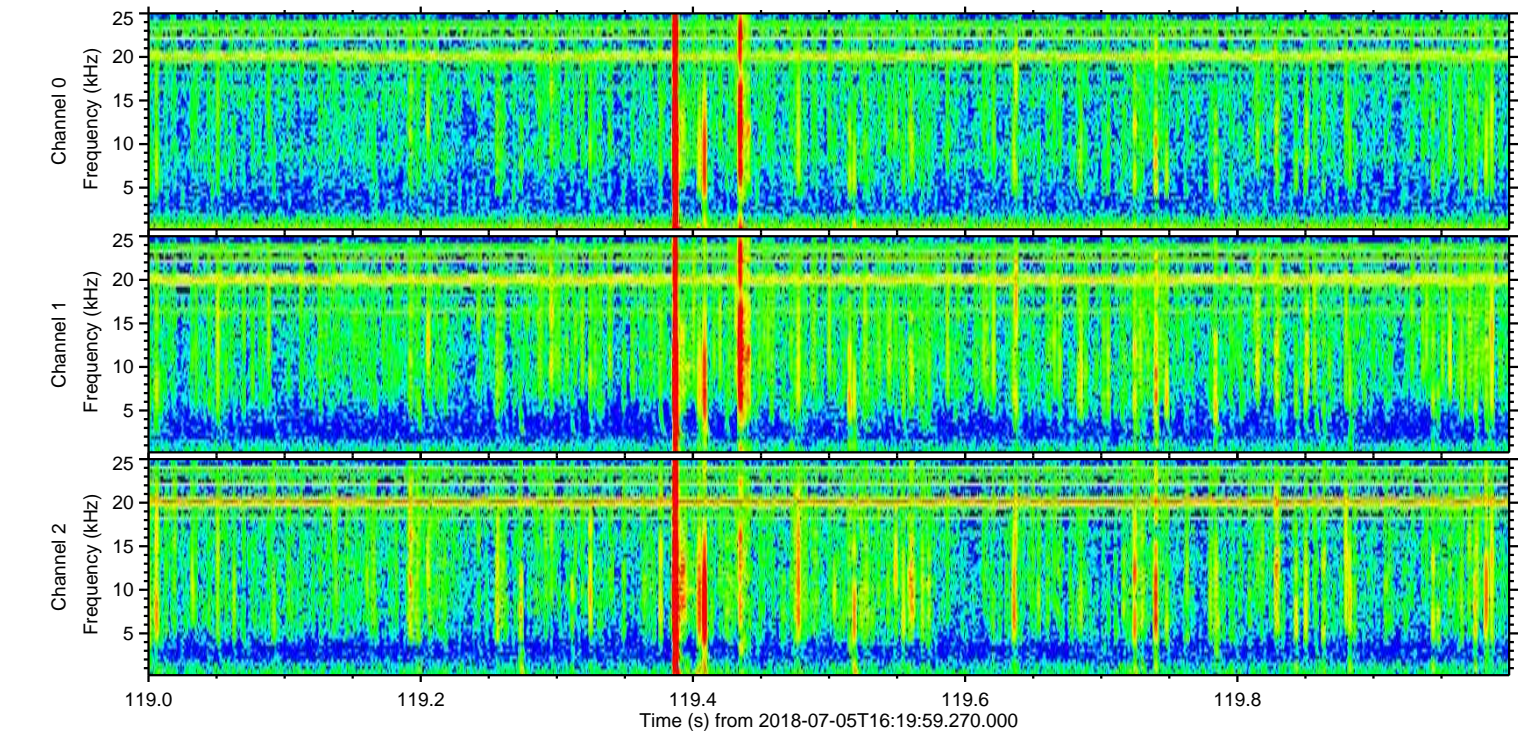
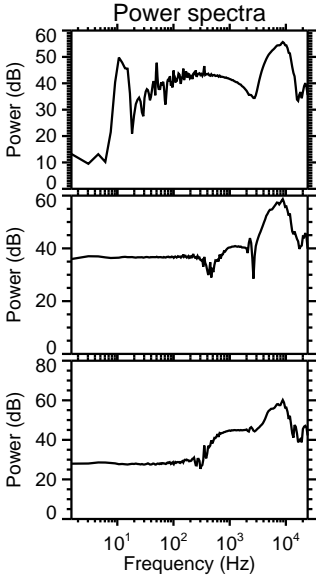
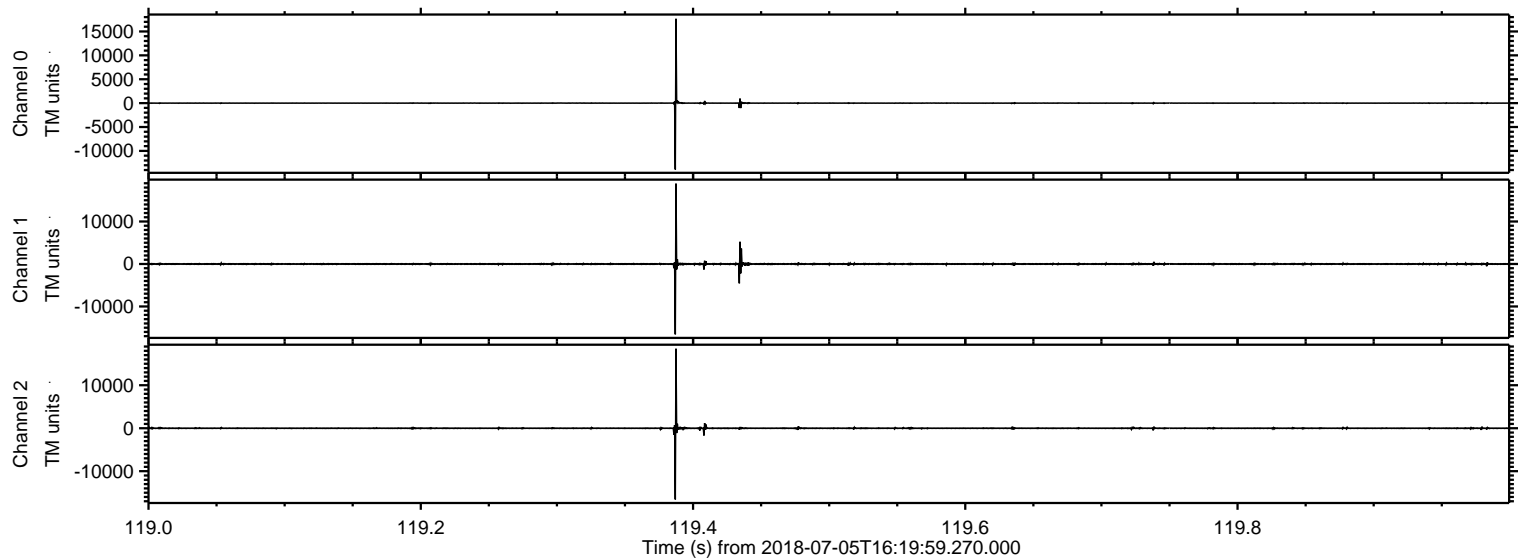

ELMAVAN 3D WAVEFORMS (Measured data sampled at 50 kHz) 51000 packets of 144 samples from 2018-07-05T16:19:59.270.000. Part 107/147

Processed Thu Jul 5 18:27:59 2018 by ELM ver.2012-10-06 from 001__elm20180705_161958__dat00.bin

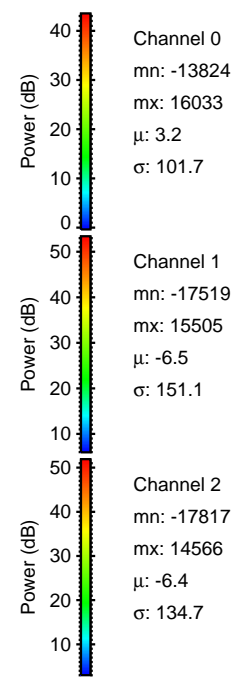
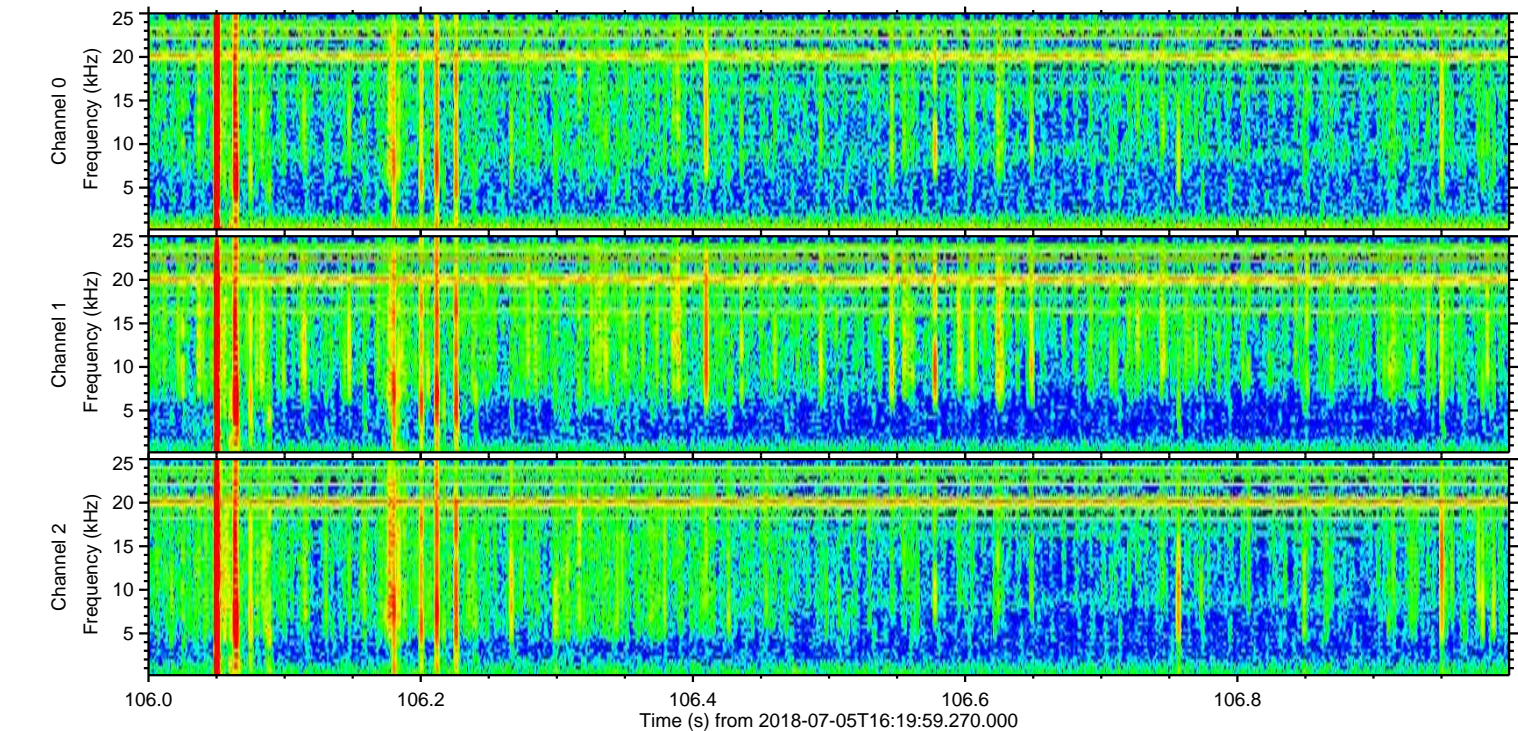
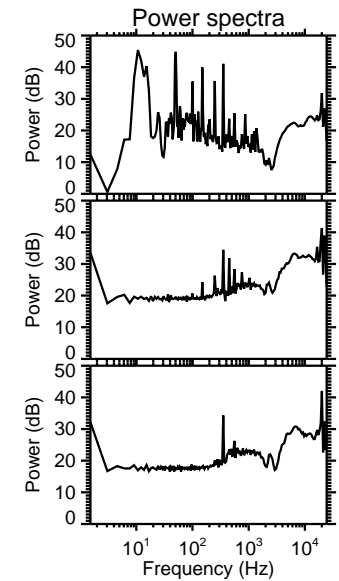
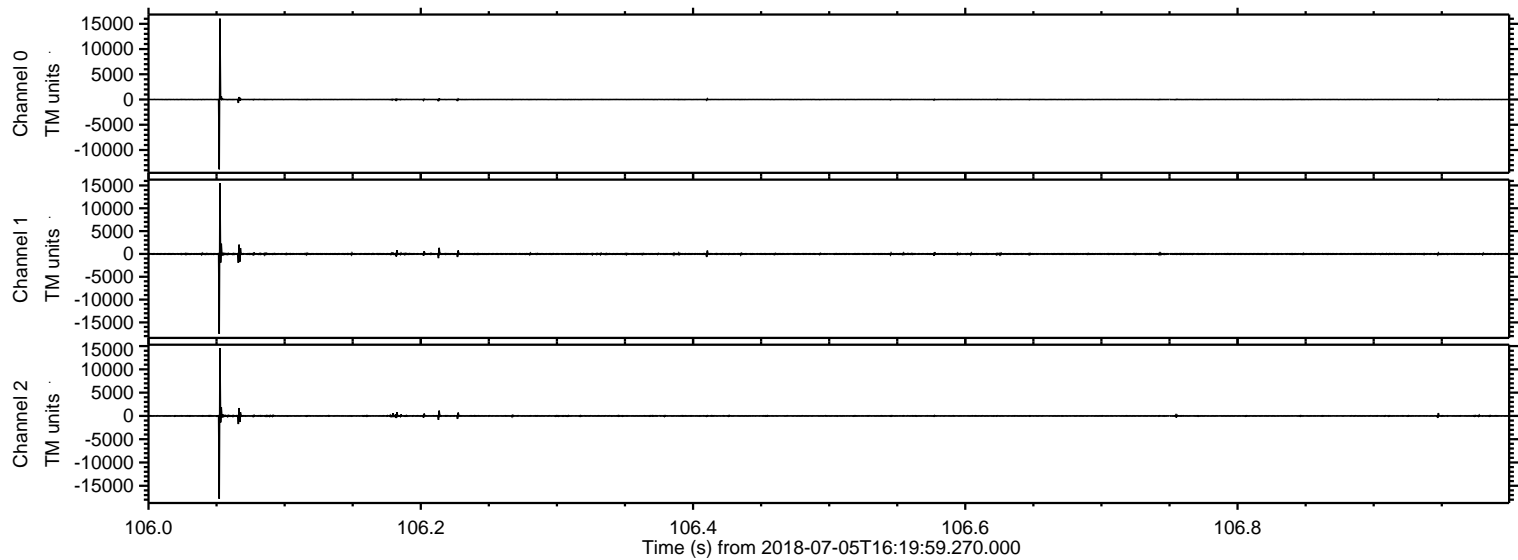

ELMAVAN 3D WAVEFORMS (Measured data sampled at 50 kHz) 51000 packets of 144 samples from 2018-07-05T16:19:59.270.000. Part 126/147

Processed Thu Jul 5 18:28:00 2018 by ELM ver.2012-10-06 from 001__elm20180705_161958__dat00.bin

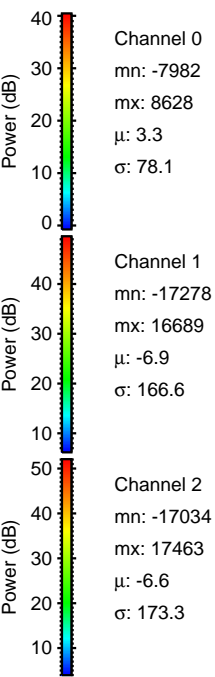
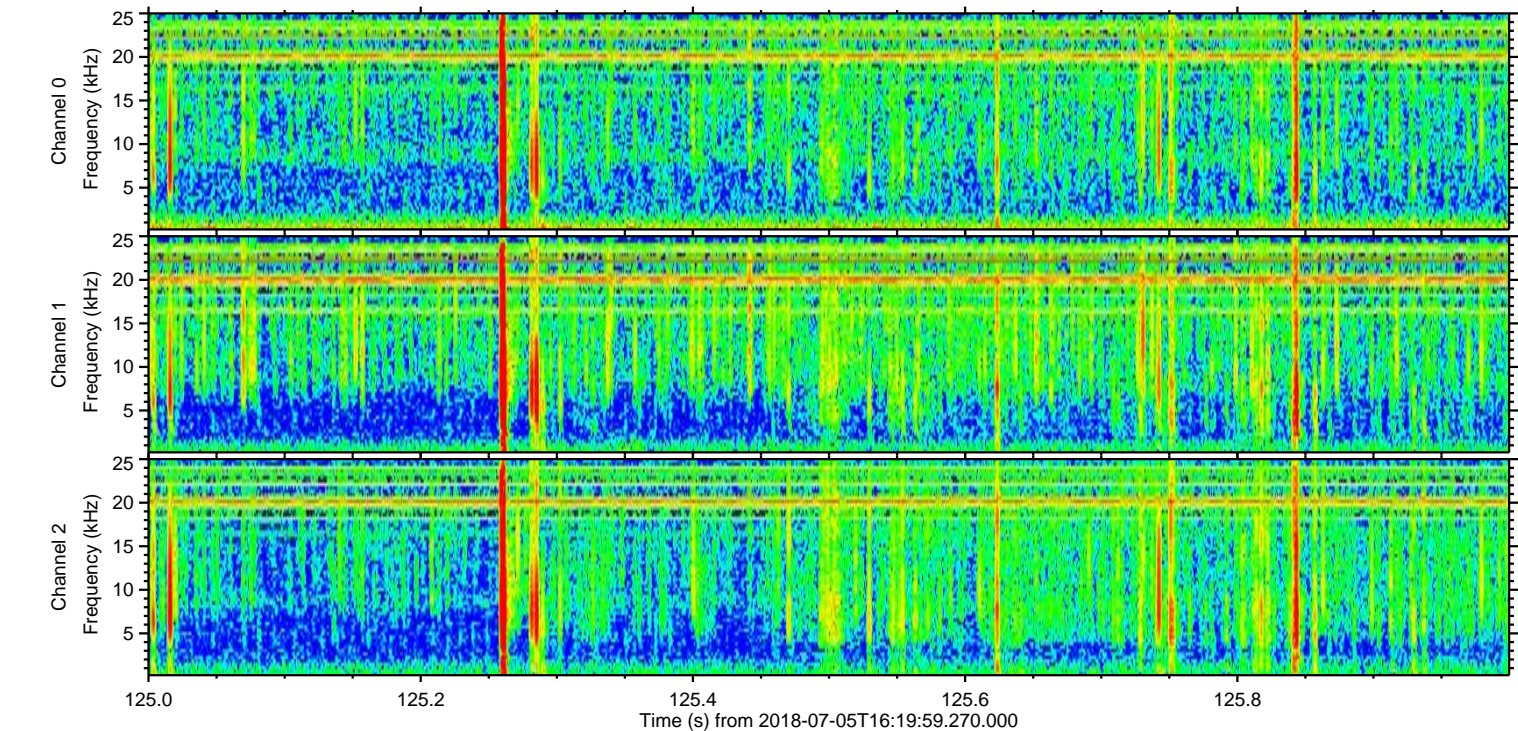
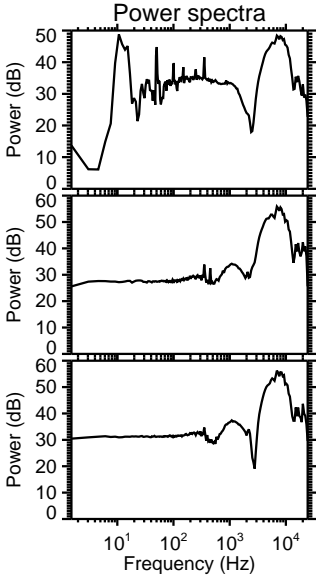
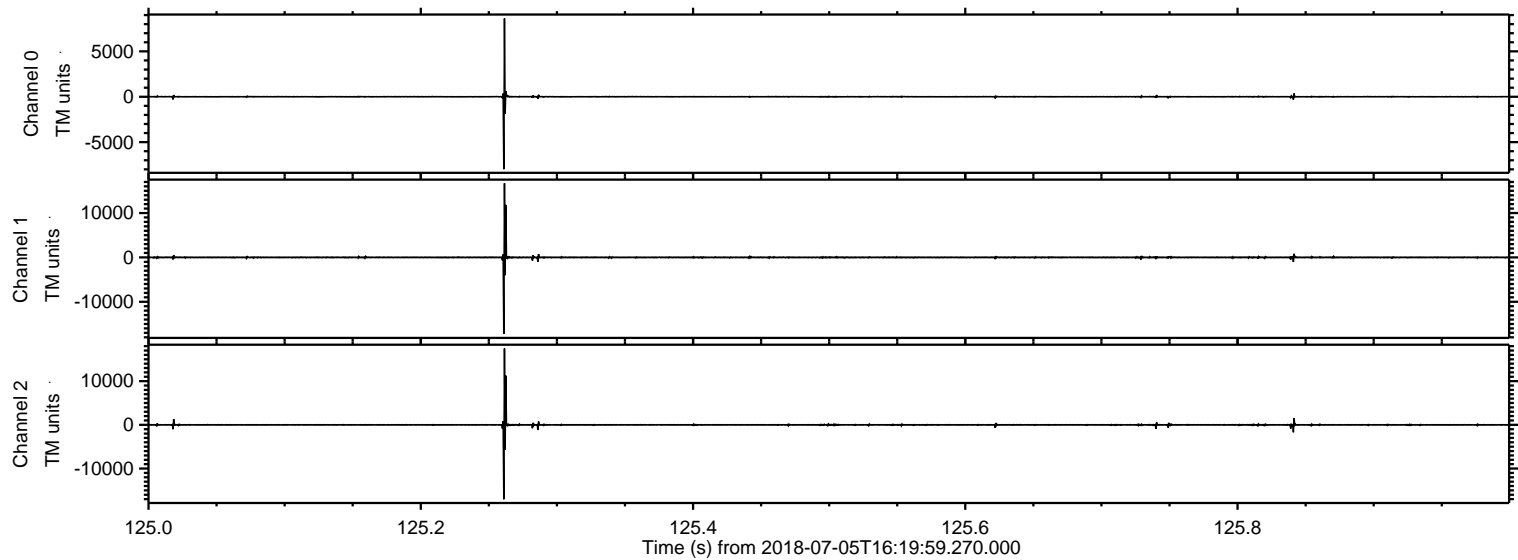

Processed Thu Jul 5 18:28:00 2018 by ELM ver.2012-10-06 from 001__elm20180705_161958__dat00.bin

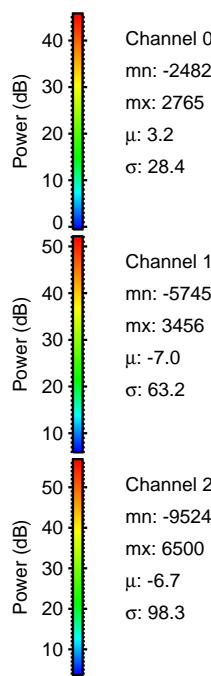
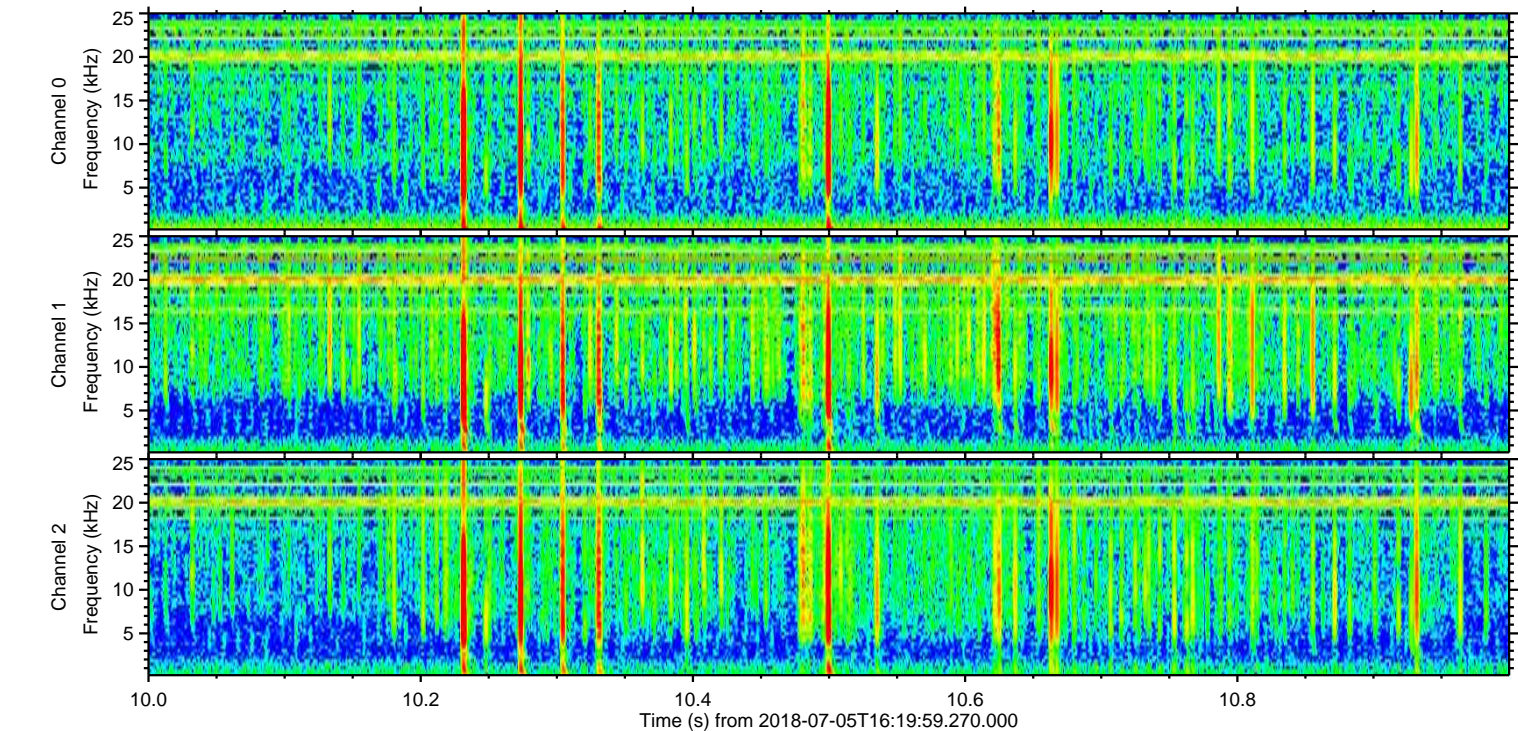
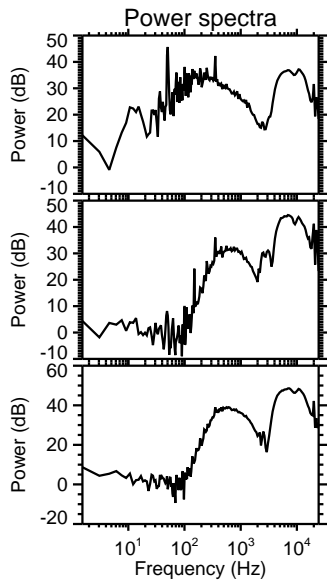
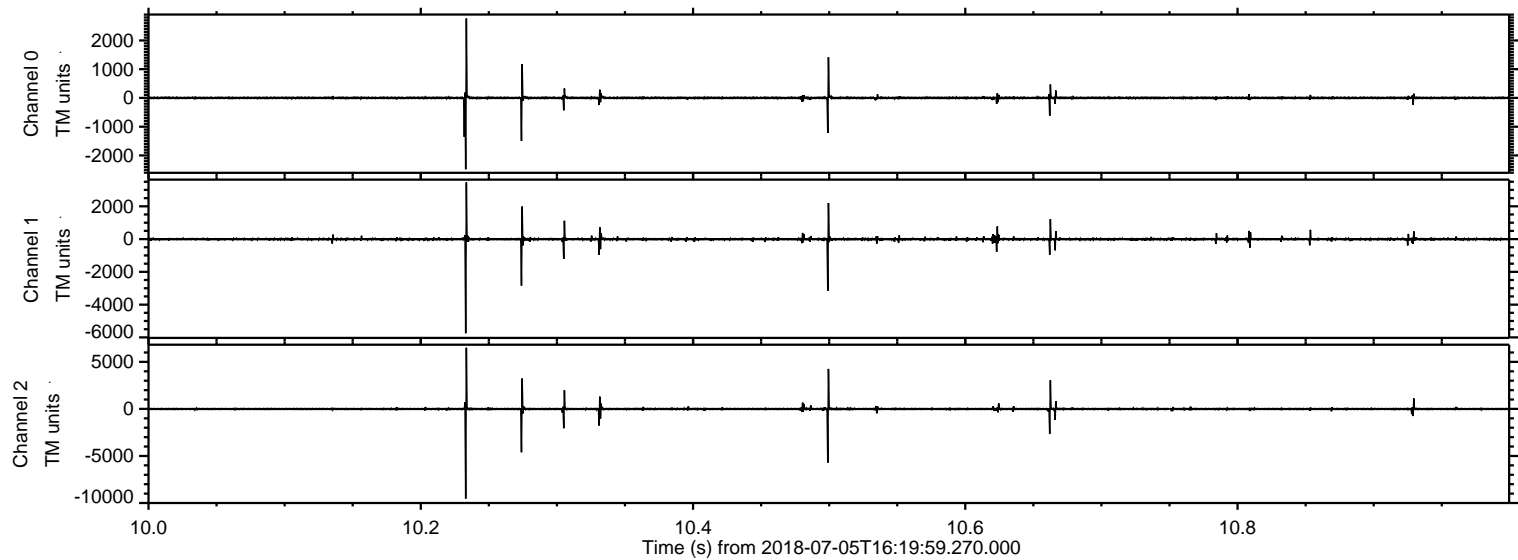

Processed Thu Jul 5 18:28:01 2018 by ELM ver.2012-10-06 from 001__elm20180705_161958__dat00.bin

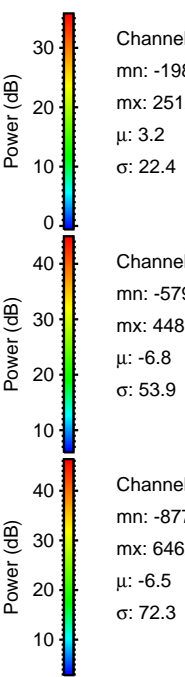
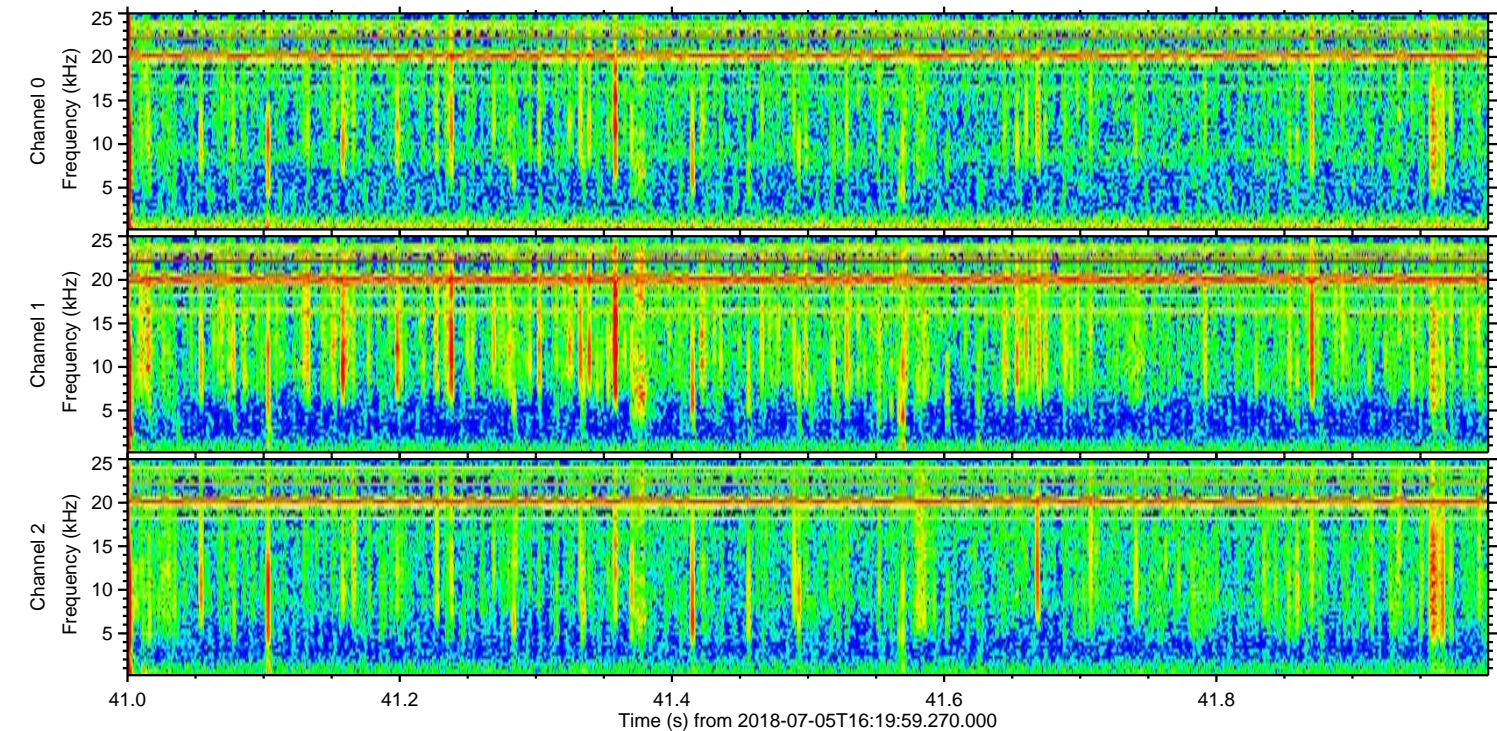
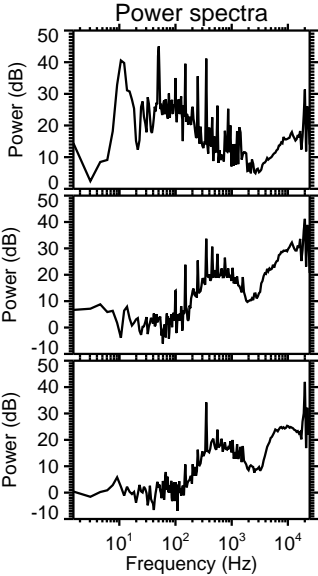
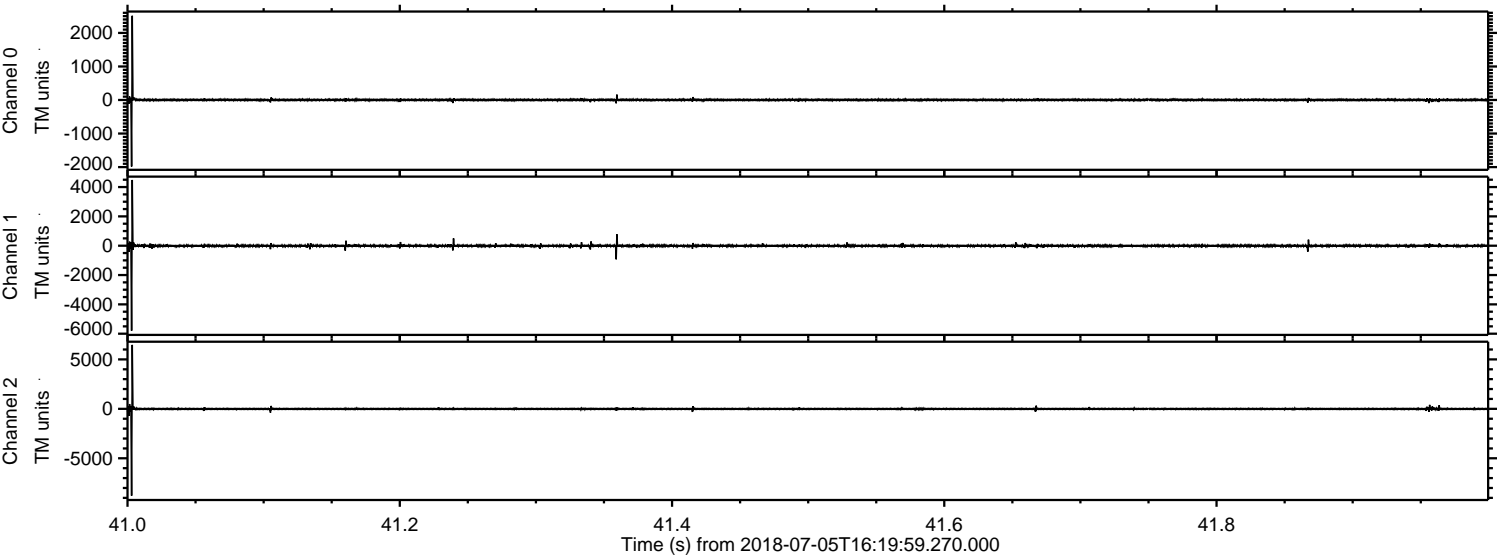

Processed Thu Jul 5 18:28:02 2018 by ELM ver.2012-10-06 from 001__elm20180705_161958__dat00.bin

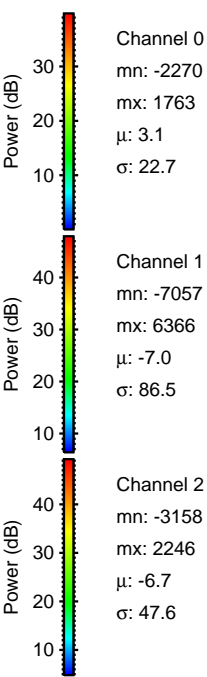
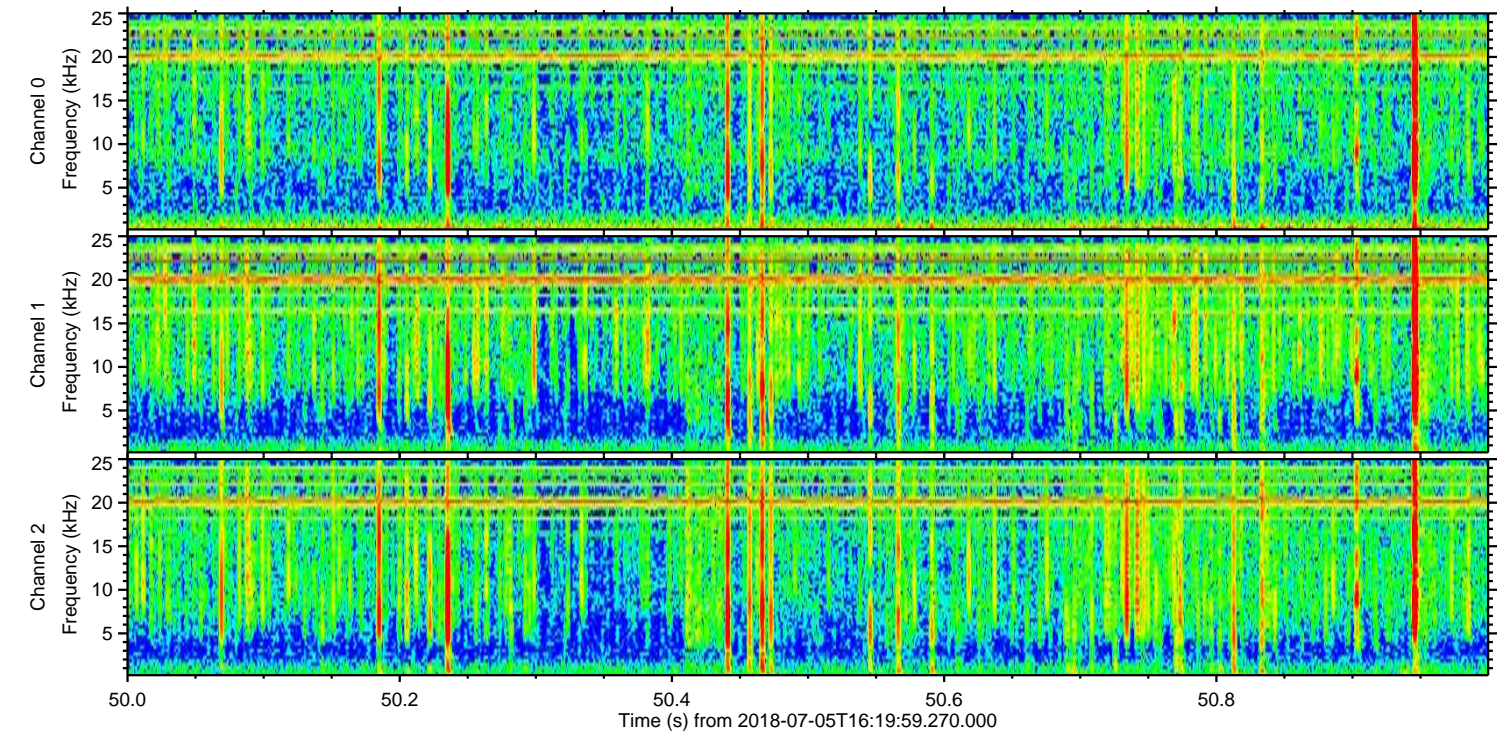
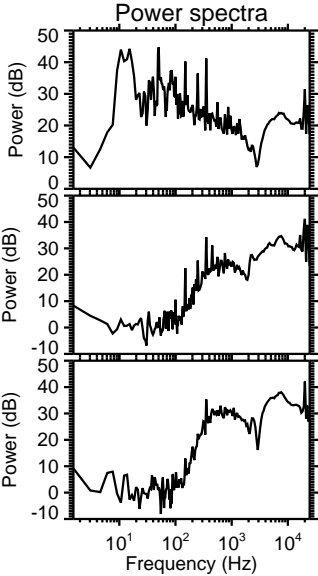
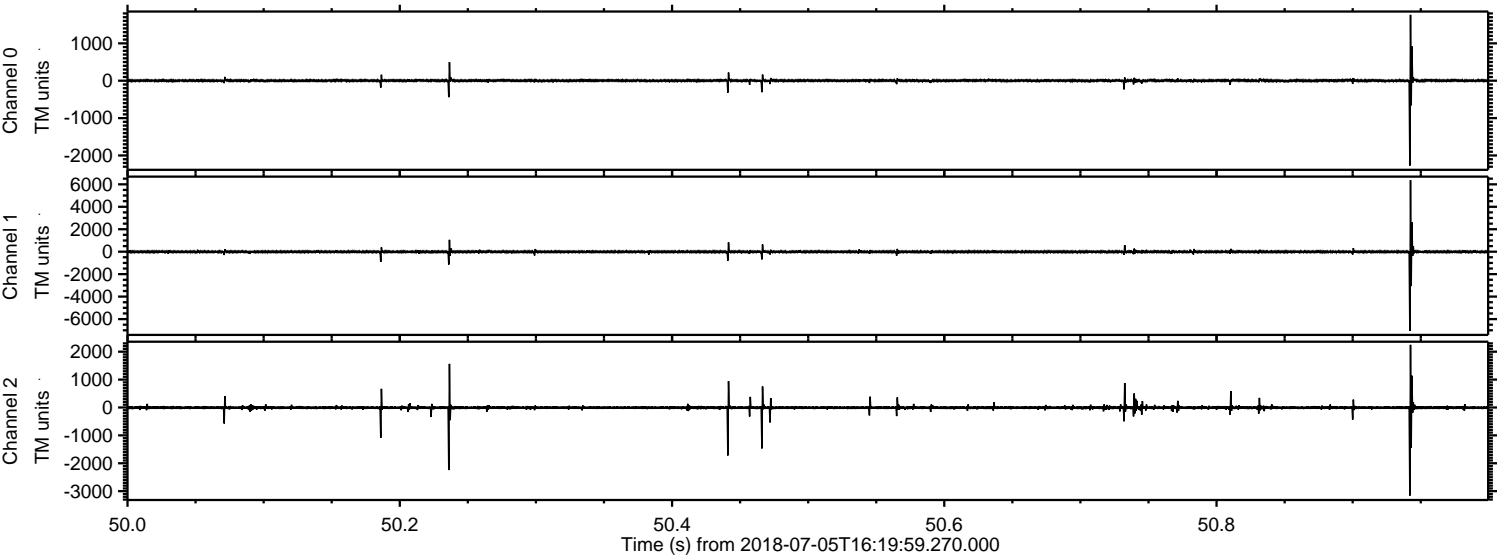

Processed Thu Jul 5 18:28:03 2018 by ELM ver.2012-10-06 from 001__elm20180705_161958__dat00.bin

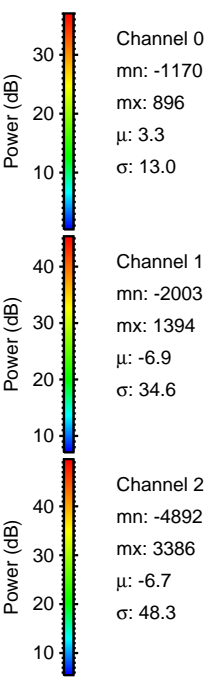
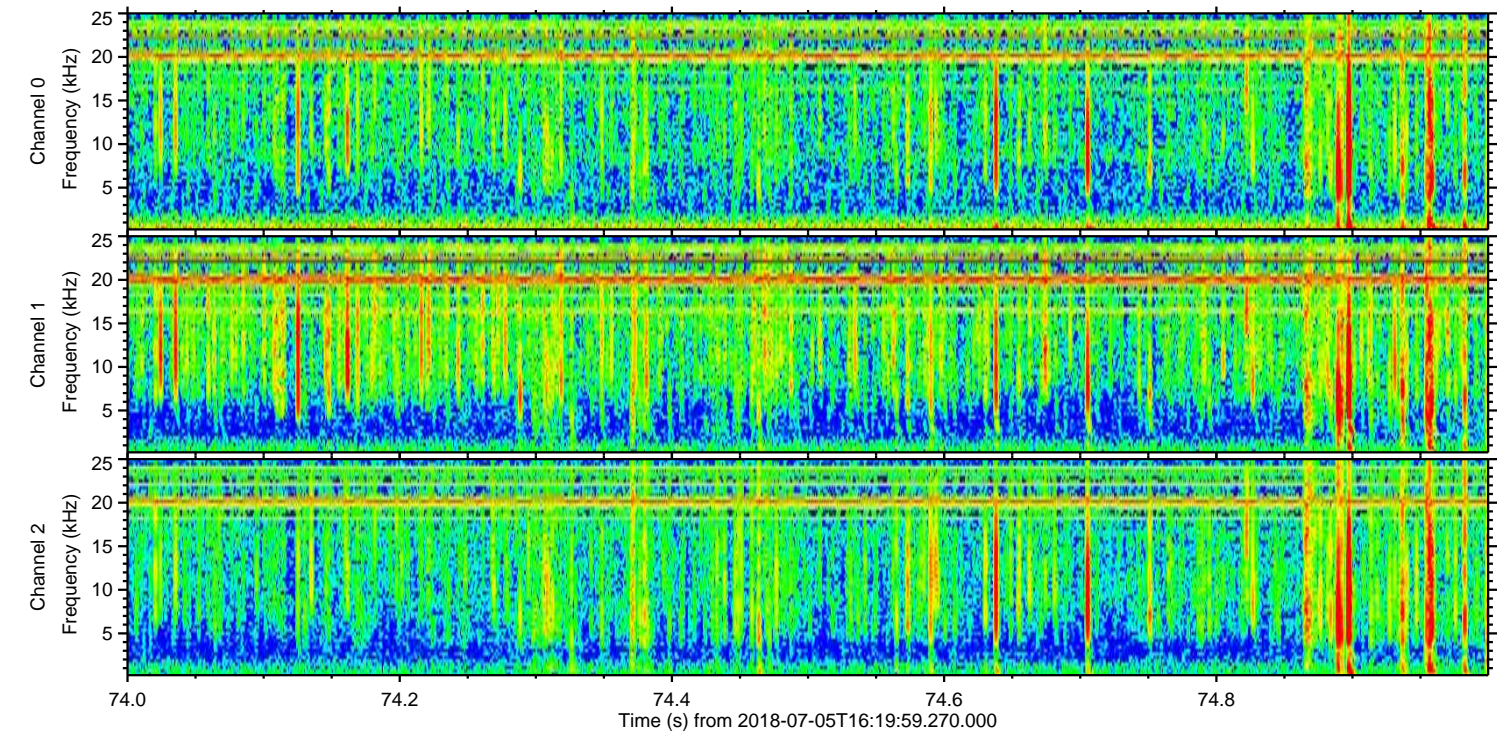
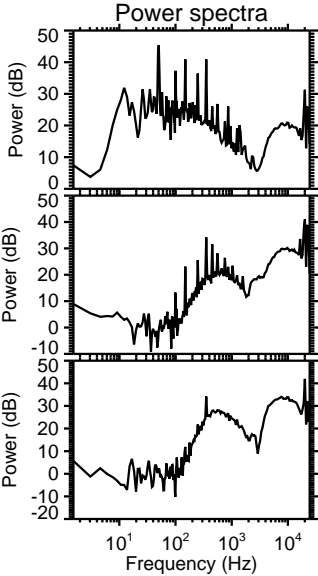
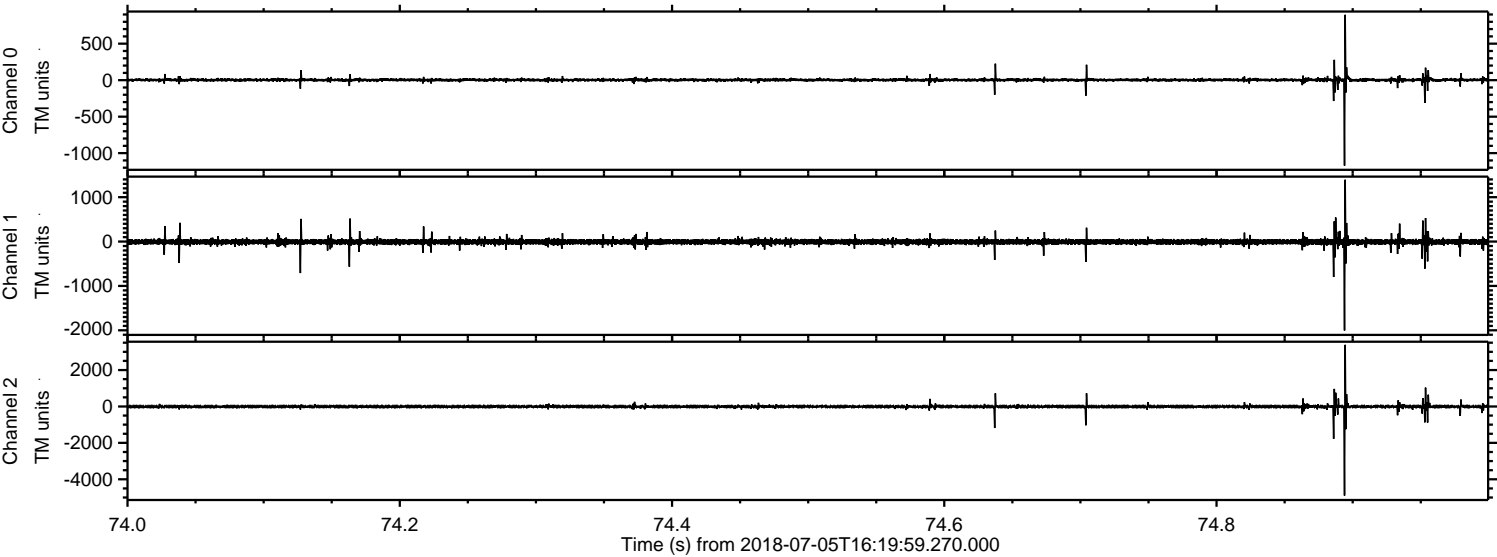

Channel 0
mn: -1170
mx: 896
 μ : 3.3
 σ : 13.0

Channel 1
mn: -2003
mx: 1394
 μ : -6.9
 σ : 34.6

Channel 2
mn: -4892
mx: 3386
 μ : -6.7
 σ : 48.3

Processed Thu Jul 5 18:28:03 2018 by ELM ver.2012-10-06 from 001__elm20180705_161958__dat00.bin

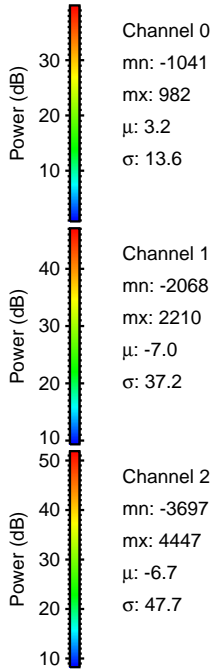
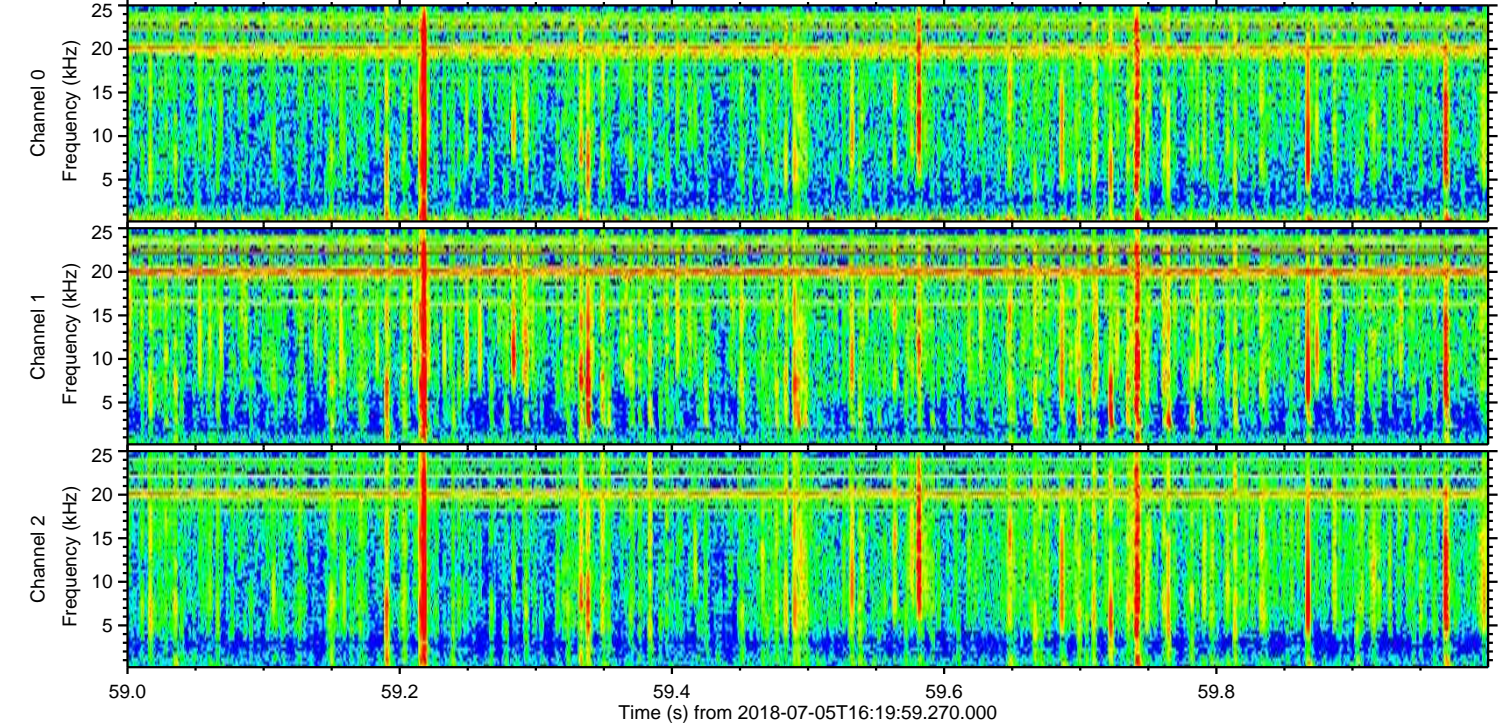
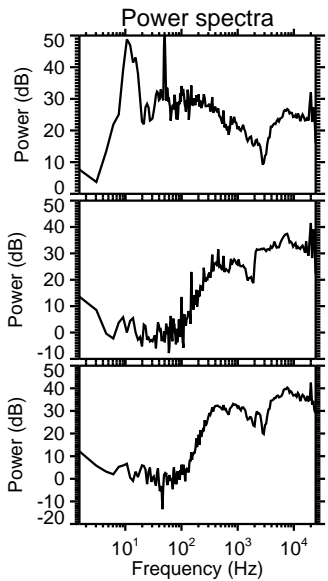
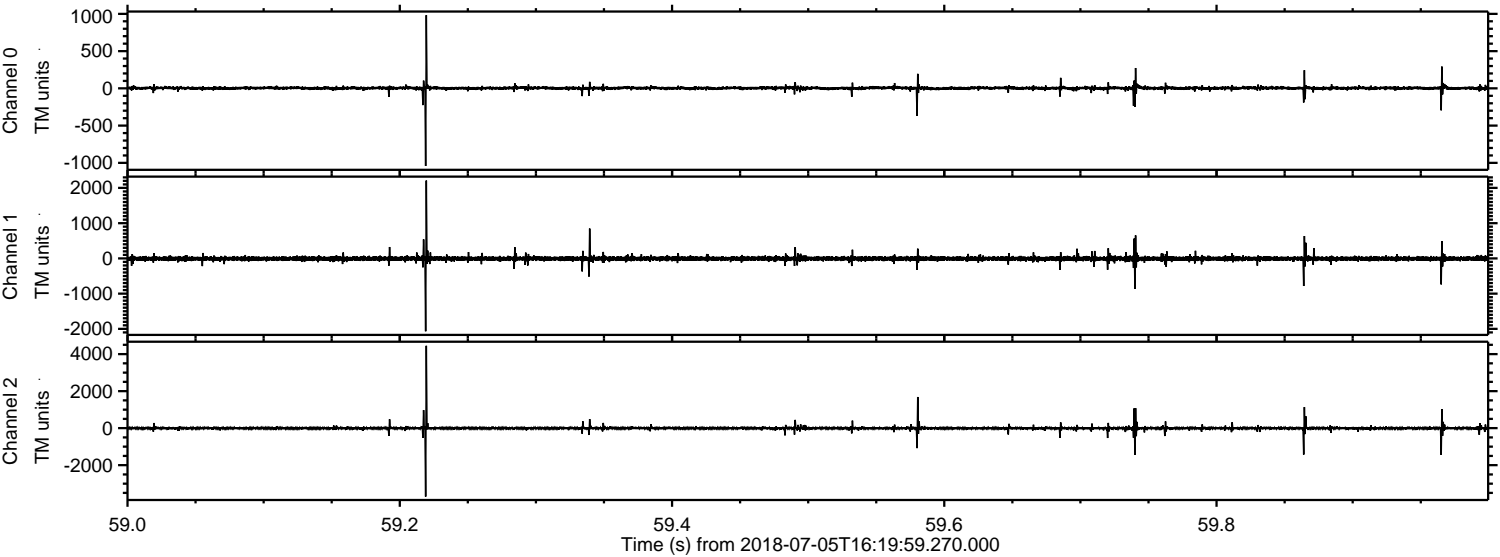

Processed Thu Jul 5 18:28:04 2018 by ELM ver.2012-10-06 from 001__elm20180705_161958__dat00.bin

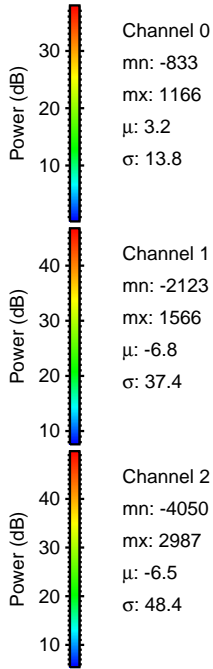
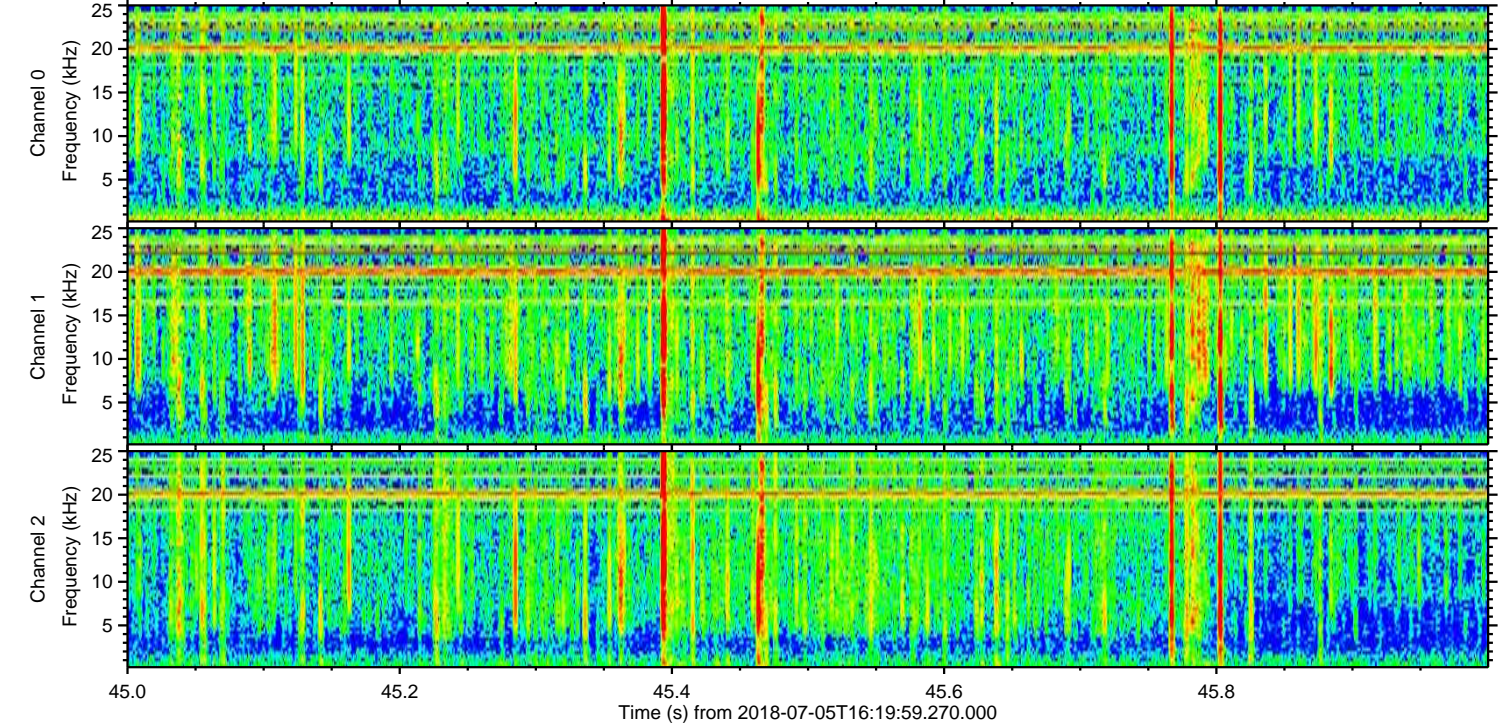
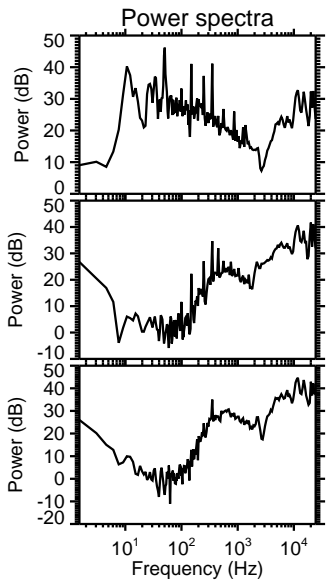
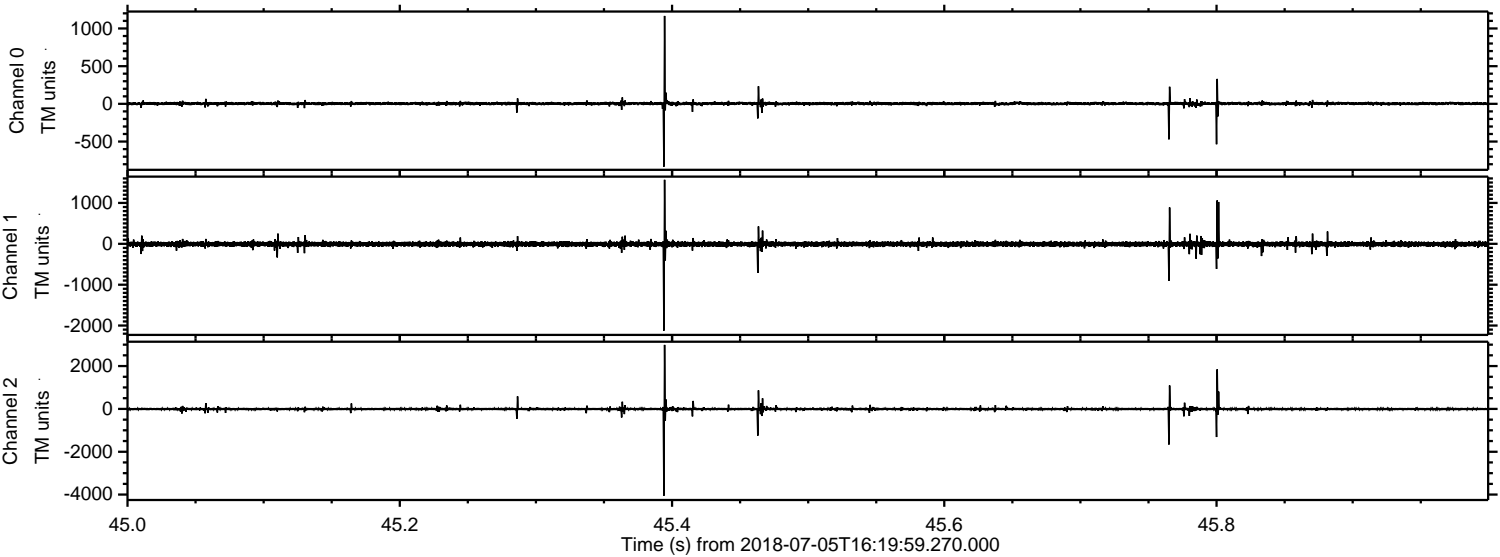

Channel 0
mn: -833
mx: 1166
 μ : 3.2
 σ : 13.8

Channel 1
mn: -2123
mx: 1566
 μ : -6.8
 σ : 37.4

Channel 2
mn: -4050
mx: 2987
 μ : -6.5
 σ : 48.4

