

ELMAVAN 3D WAVEFORMS (Measured data sampled at 50 kHz) 51000 packets of 144 samples from 2018-07-05T06:04:33.240.999.

Processed Thu Jul 5 08:12:36 2018 by ELM ver.2012-10-06 from 001__elm20180705_060432__dat00.bin

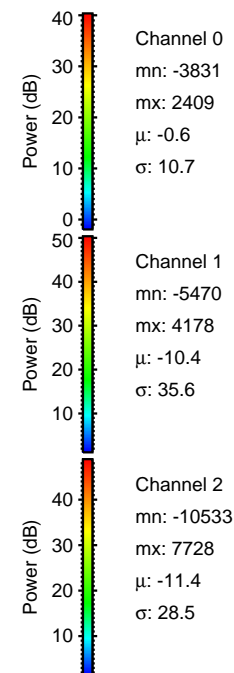

Processed Thu Jul 5 08:12:42 2018 by ELM ver.2012-10-06 from 001__elm20180705_060432__dat00.bin

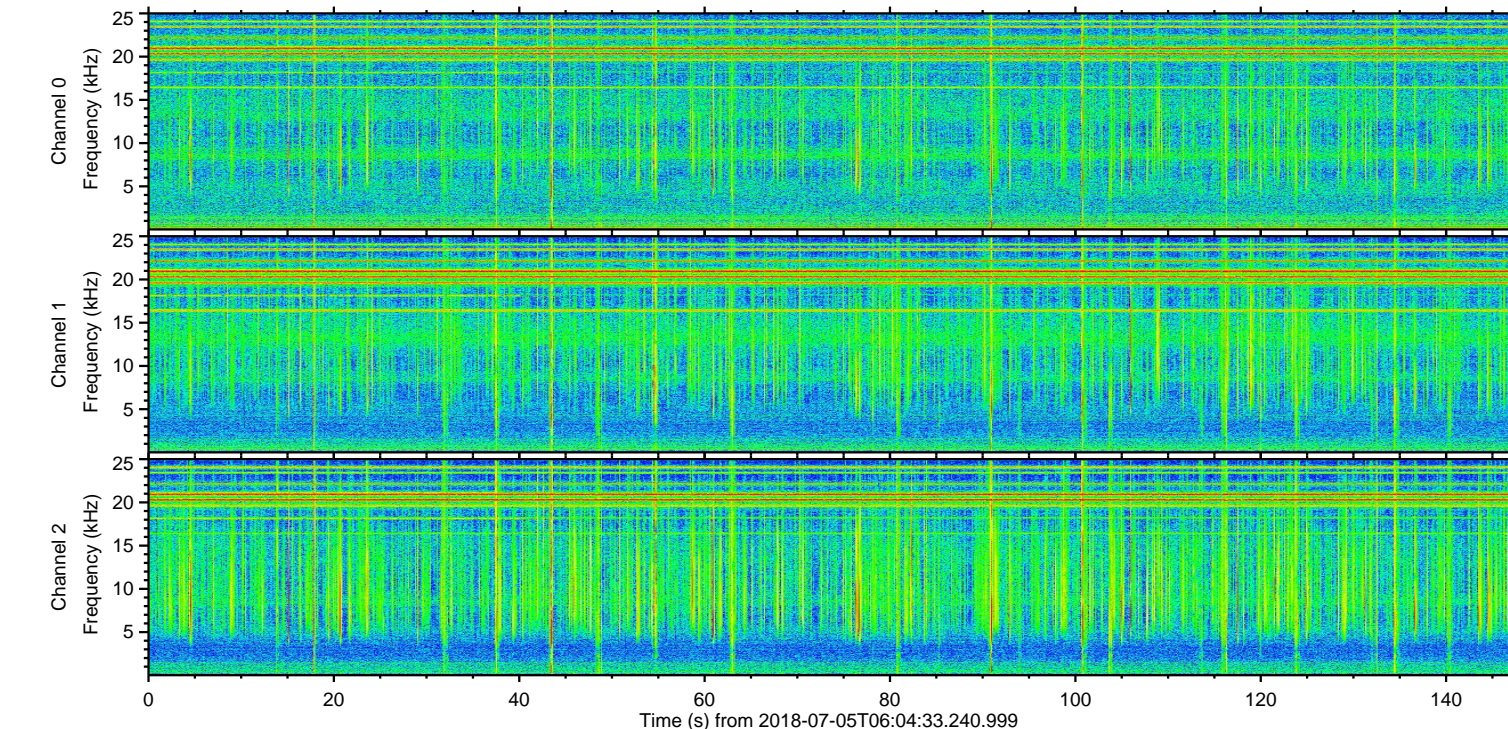
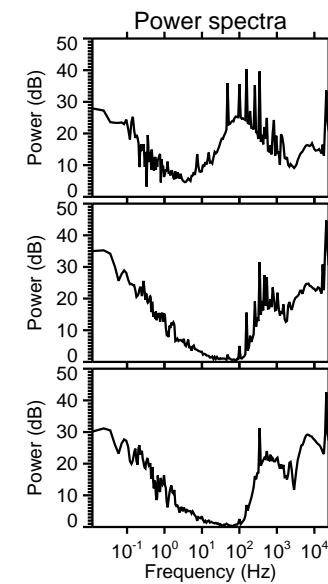
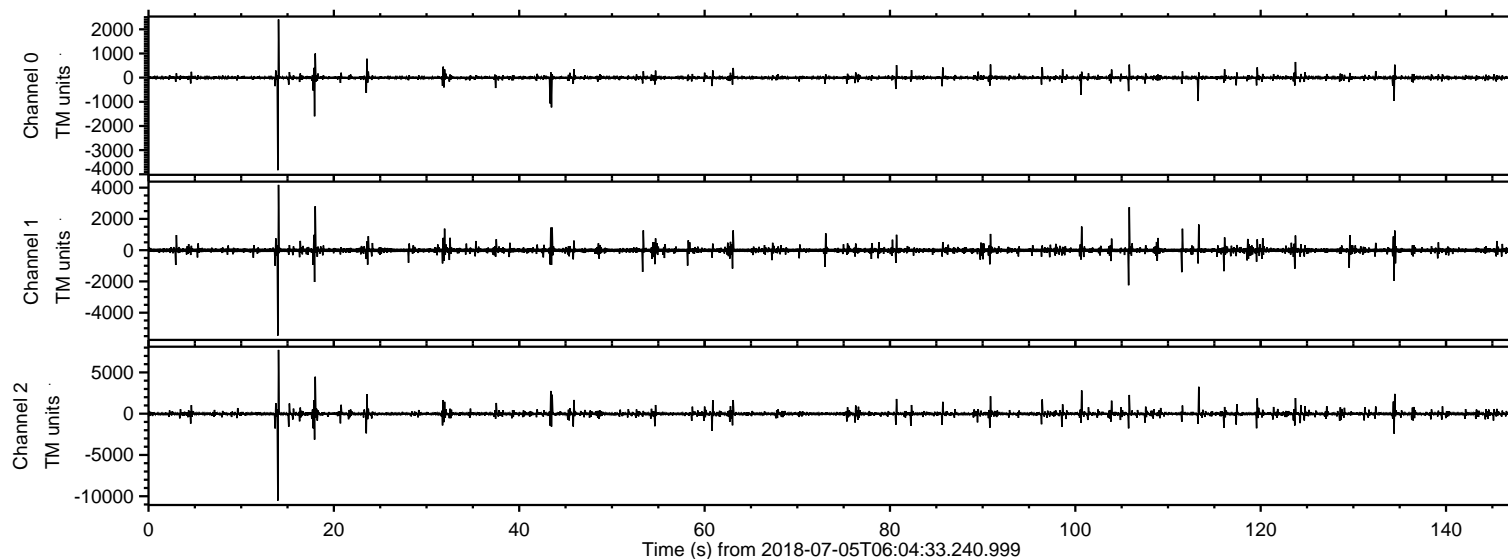
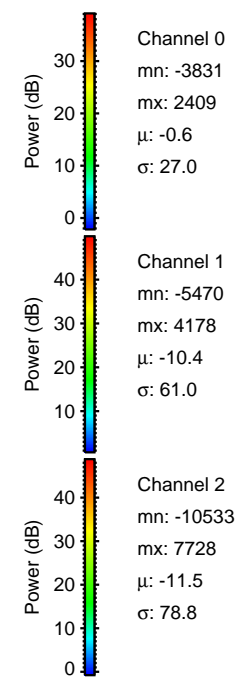
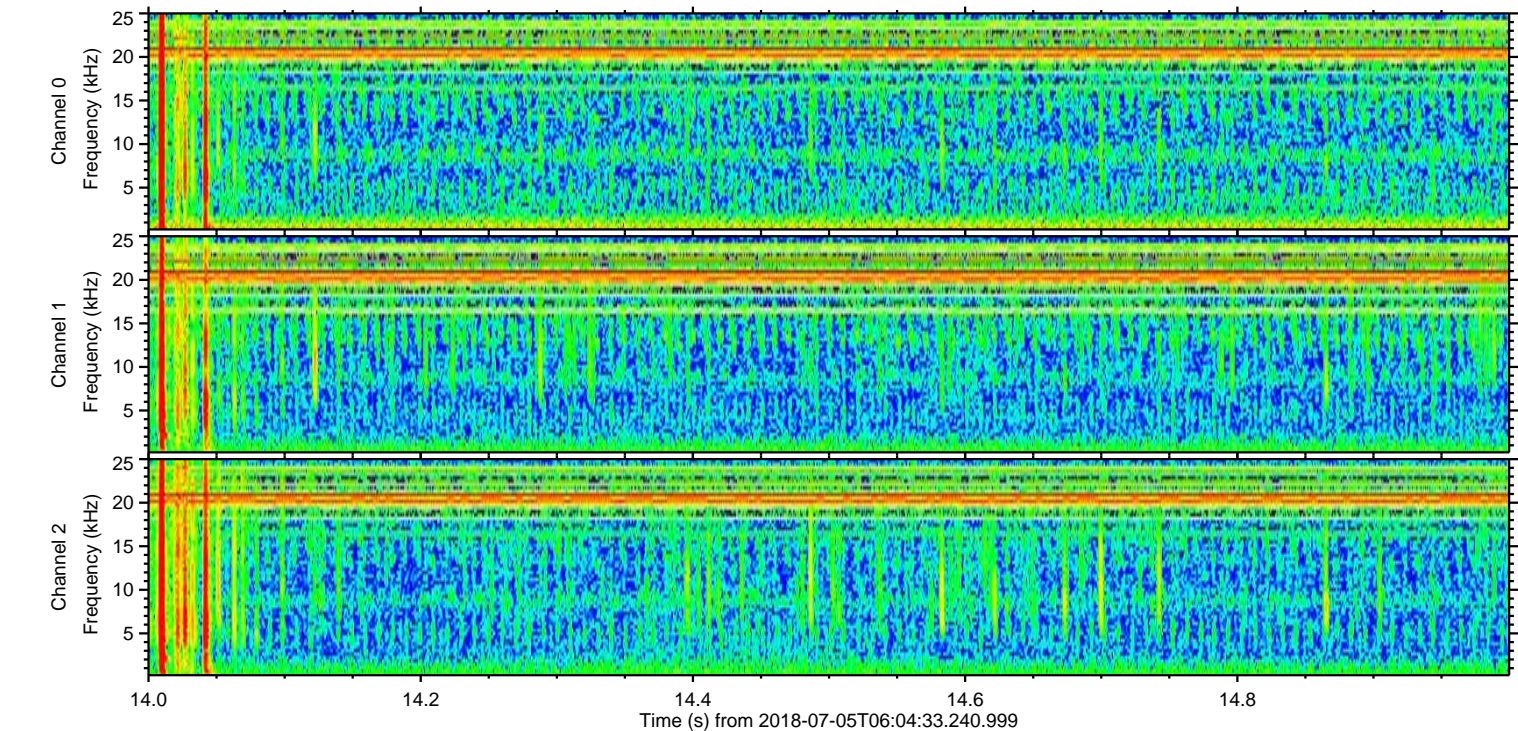
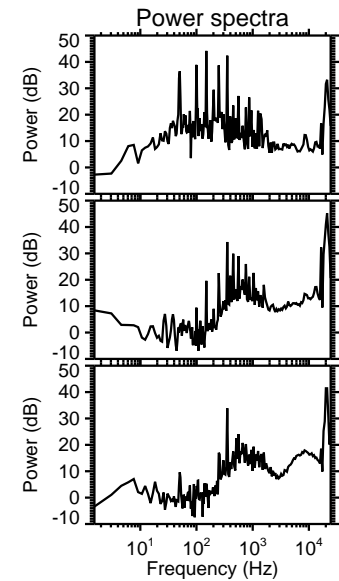
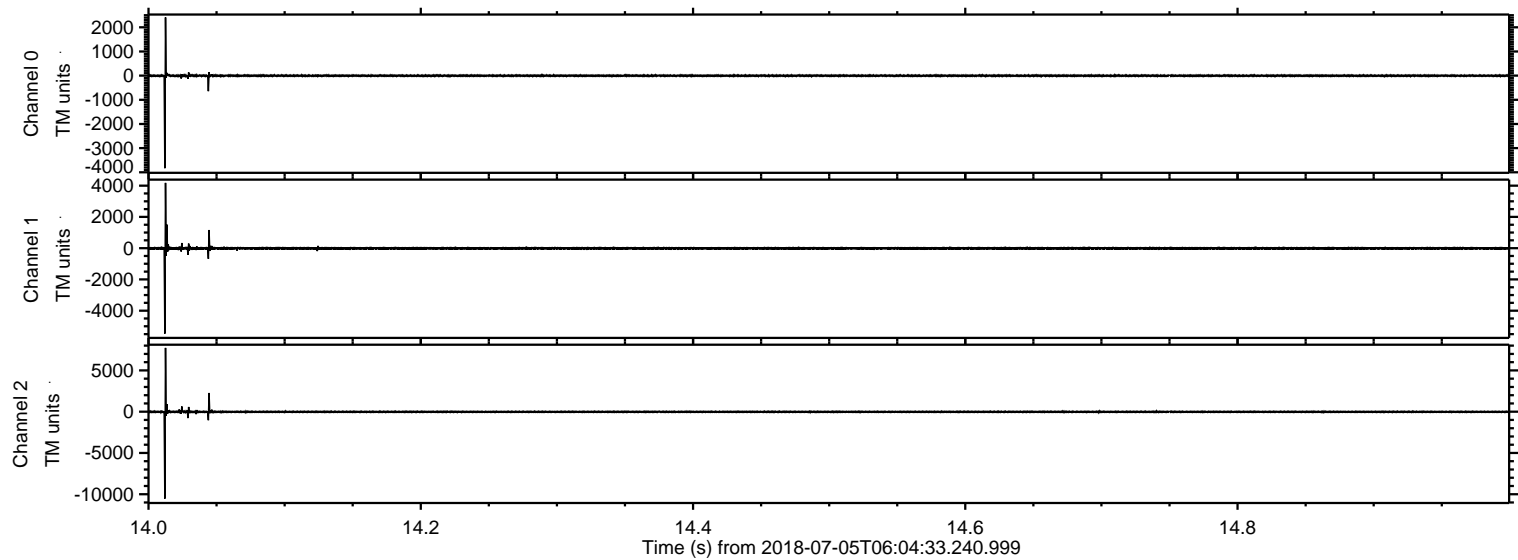

ELMAVAN 3D WAVEFORMS (Measured data sampled at 50 kHz) 51000 packets of 144 samples from 2018-07-05T06:04:33.240.999. Part 18/147

Processed Thu Jul 5 08:12:42 2018 by ELM ver.2012-10-06 from 001__elm20180705_060432__dat00.bin

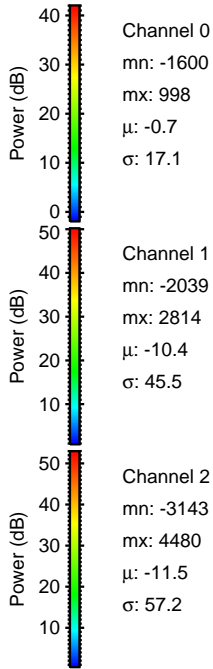
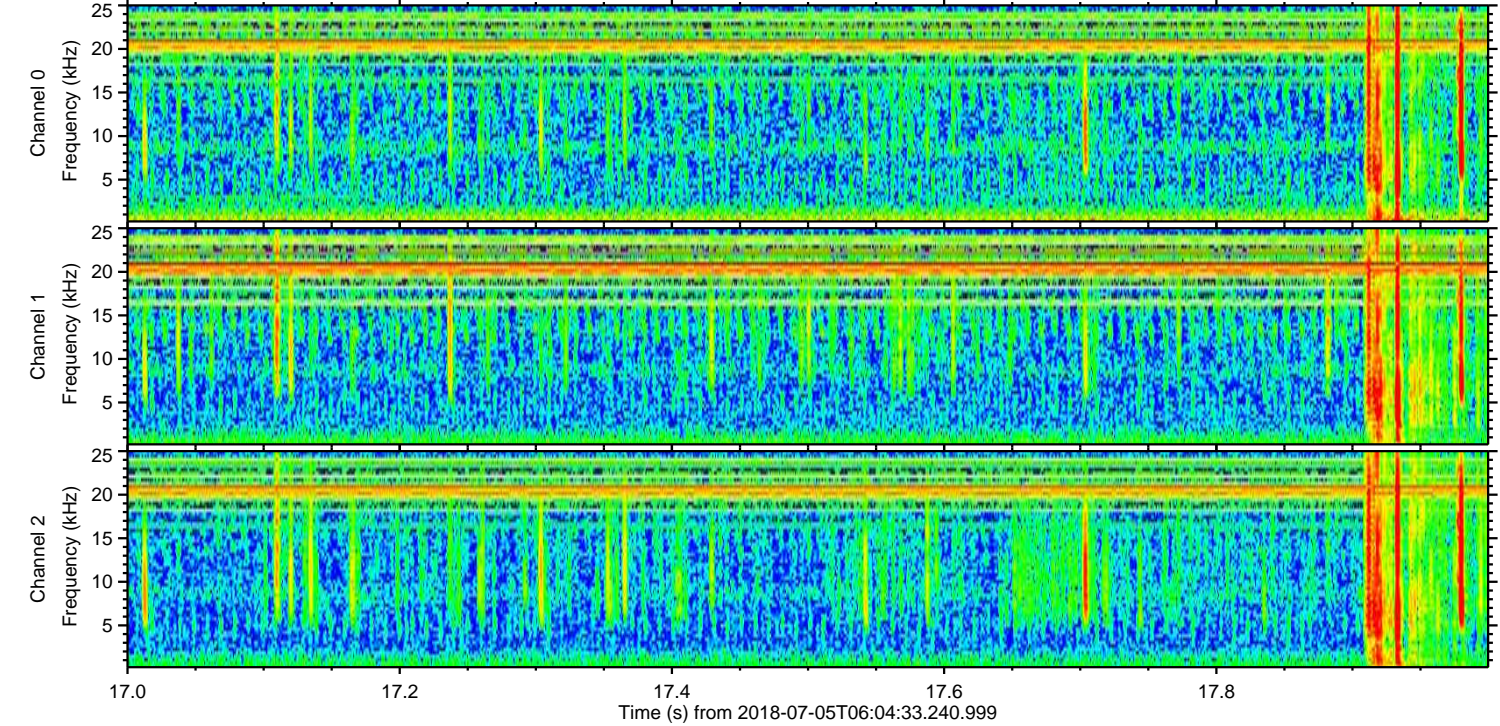
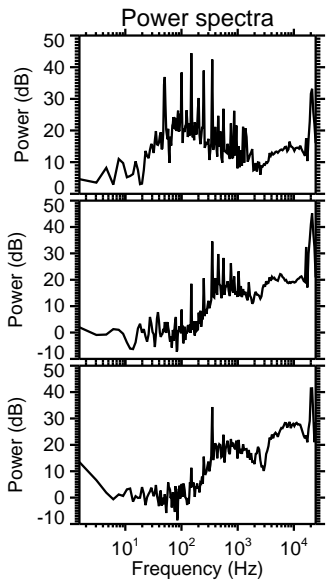
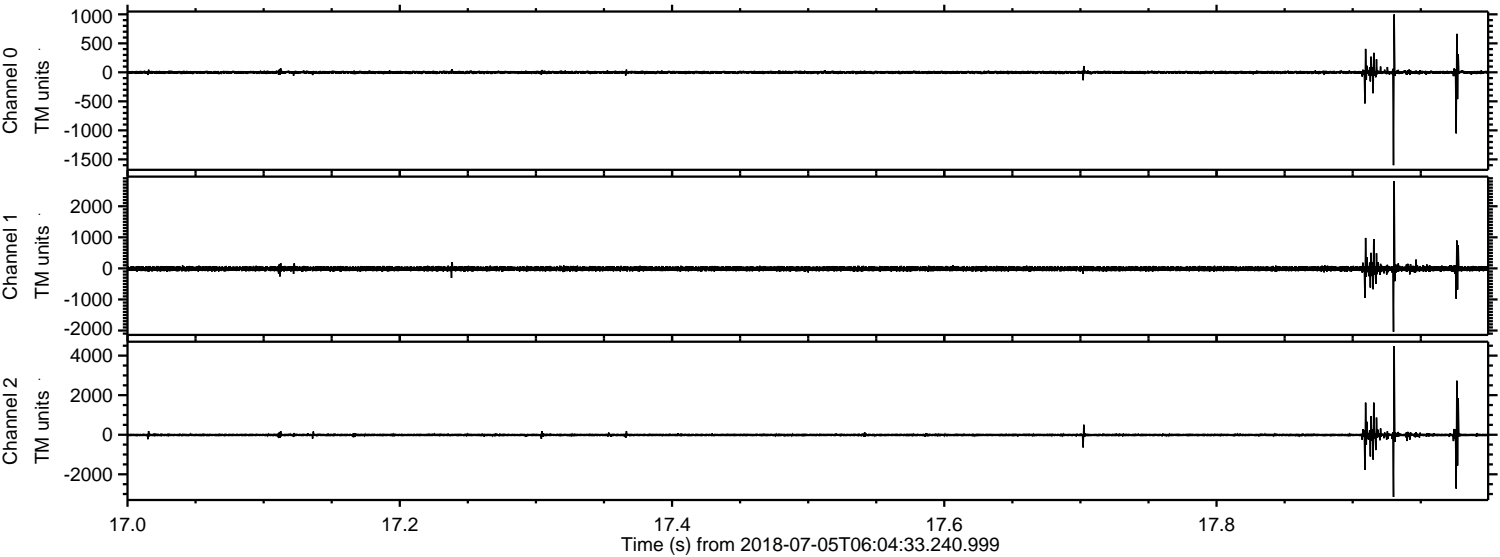

ELMAVAN 3D WAVEFORMS (Measured data sampled at 50 kHz) 51000 packets of 144 samples from 2018-07-05T06:04:33.240.999. Part 114/147

Processed Thu Jul 5 08:12:43 2018 by ELM ver.2012-10-06 from 001__elm20180705_060432__dat00.bin

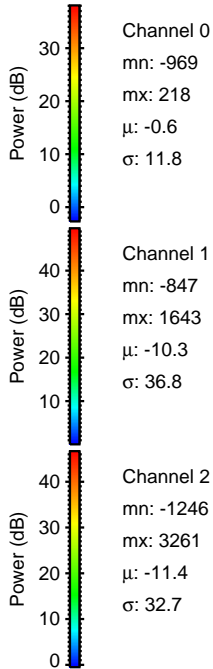
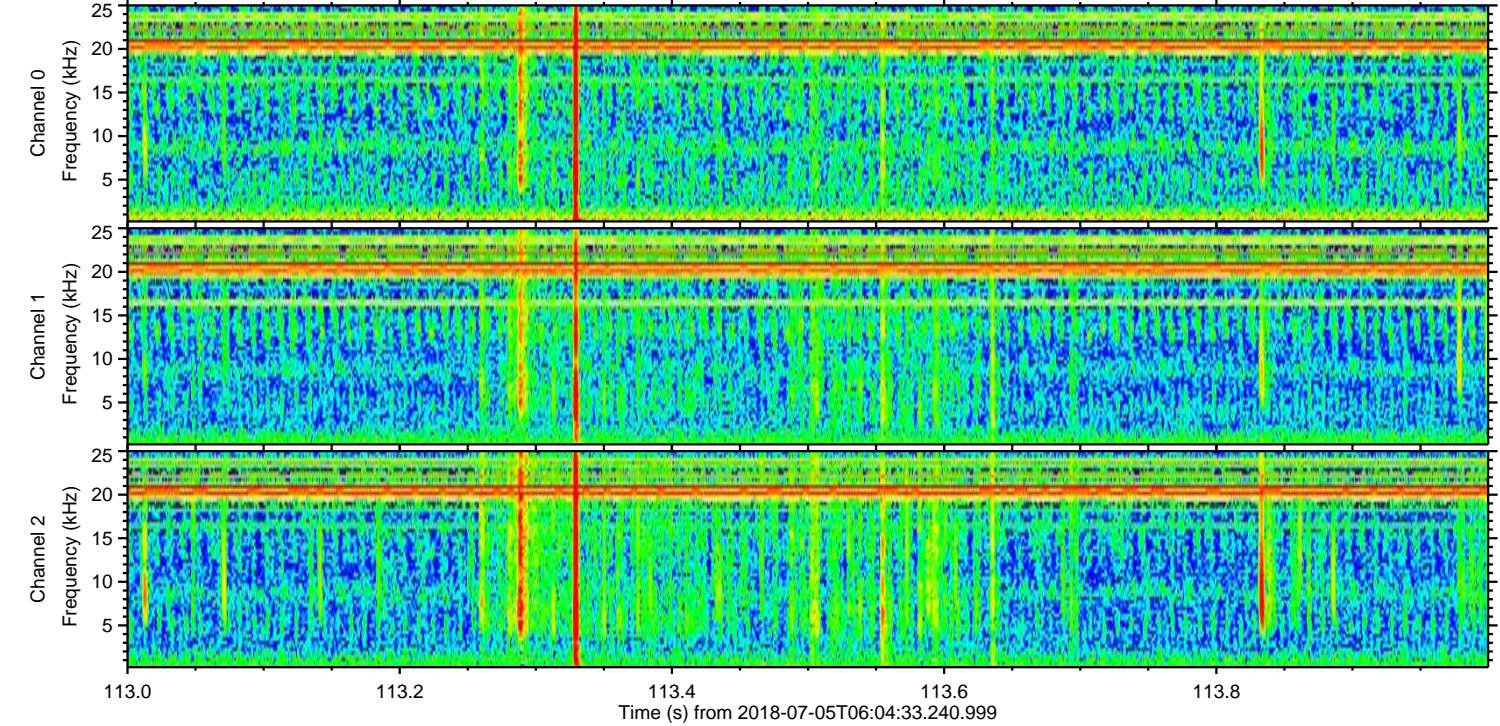
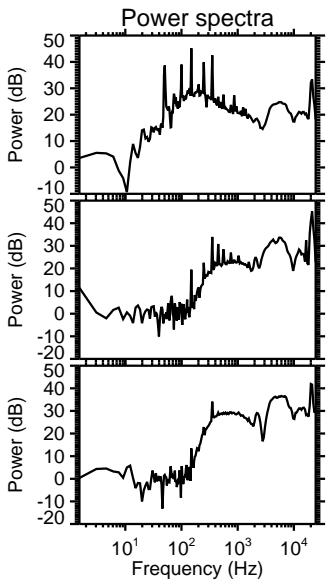
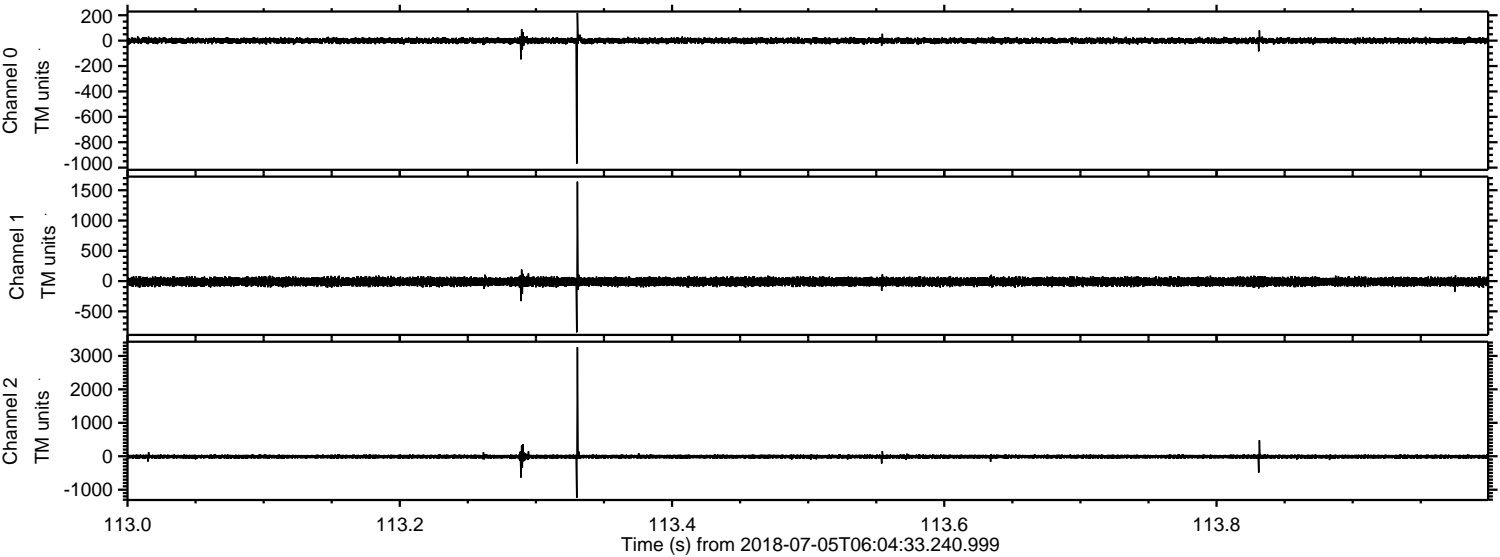

ELMAVAN 3D WAVEFORMS (Measured data sampled at 50 kHz) 51000 packets of 144 samples from 2018-07-05T06:04:33.240.999. Part 101/147

Processed Thu Jul 5 08:12:44 2018 by ELM ver.2012-10-06 from 001__elm20180705_060432__dat00.bin

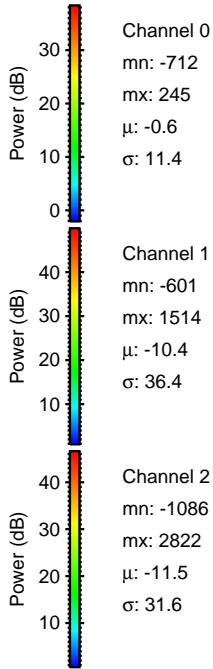
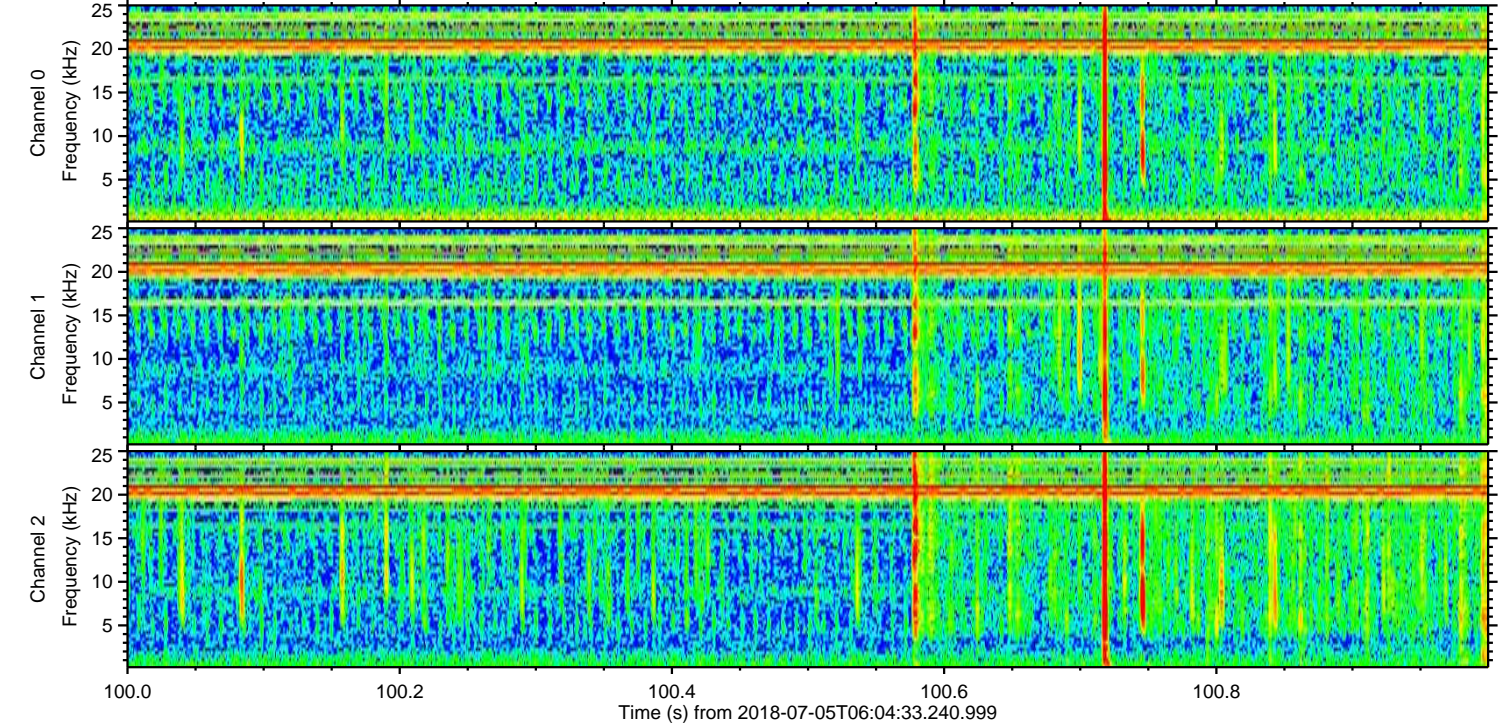
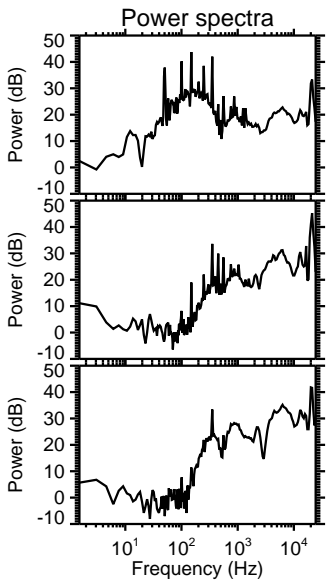
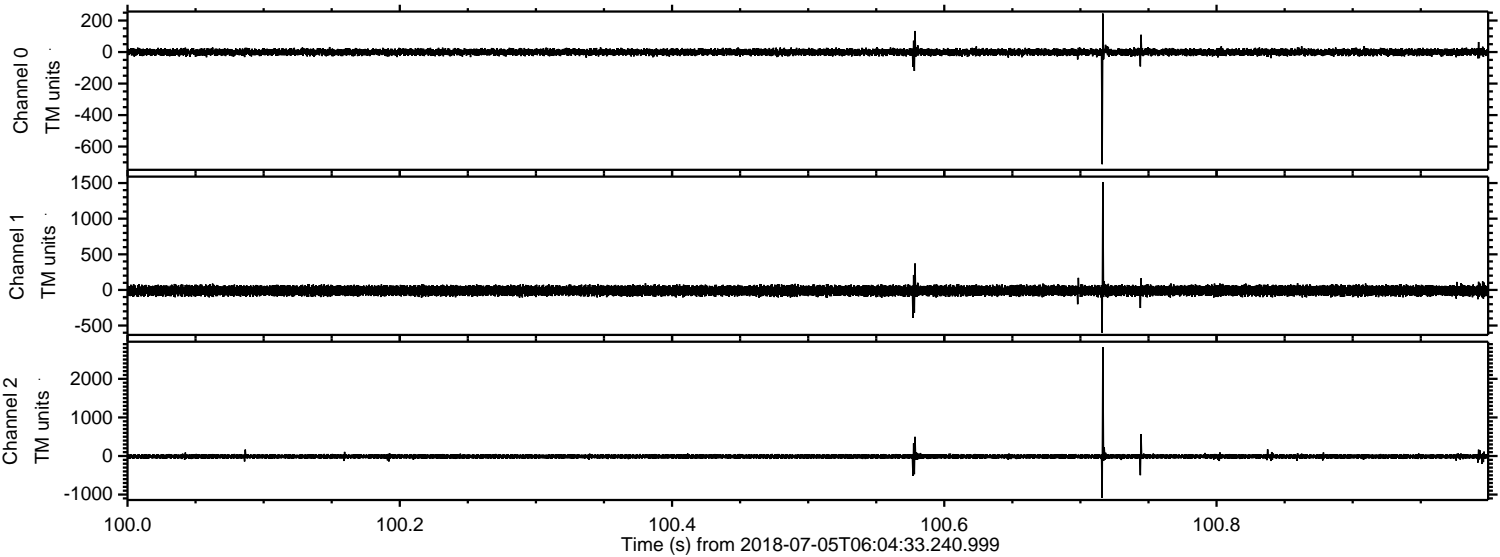

Processed Thu Jul 5 08:12:44 2018 by ELM ver.2012-10-06 from 001__elm20180705_060432__dat00.bin

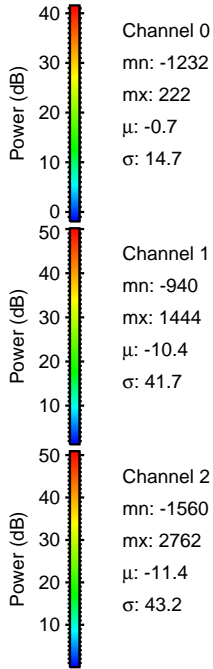
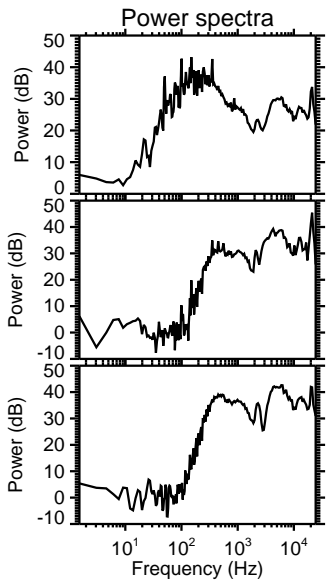
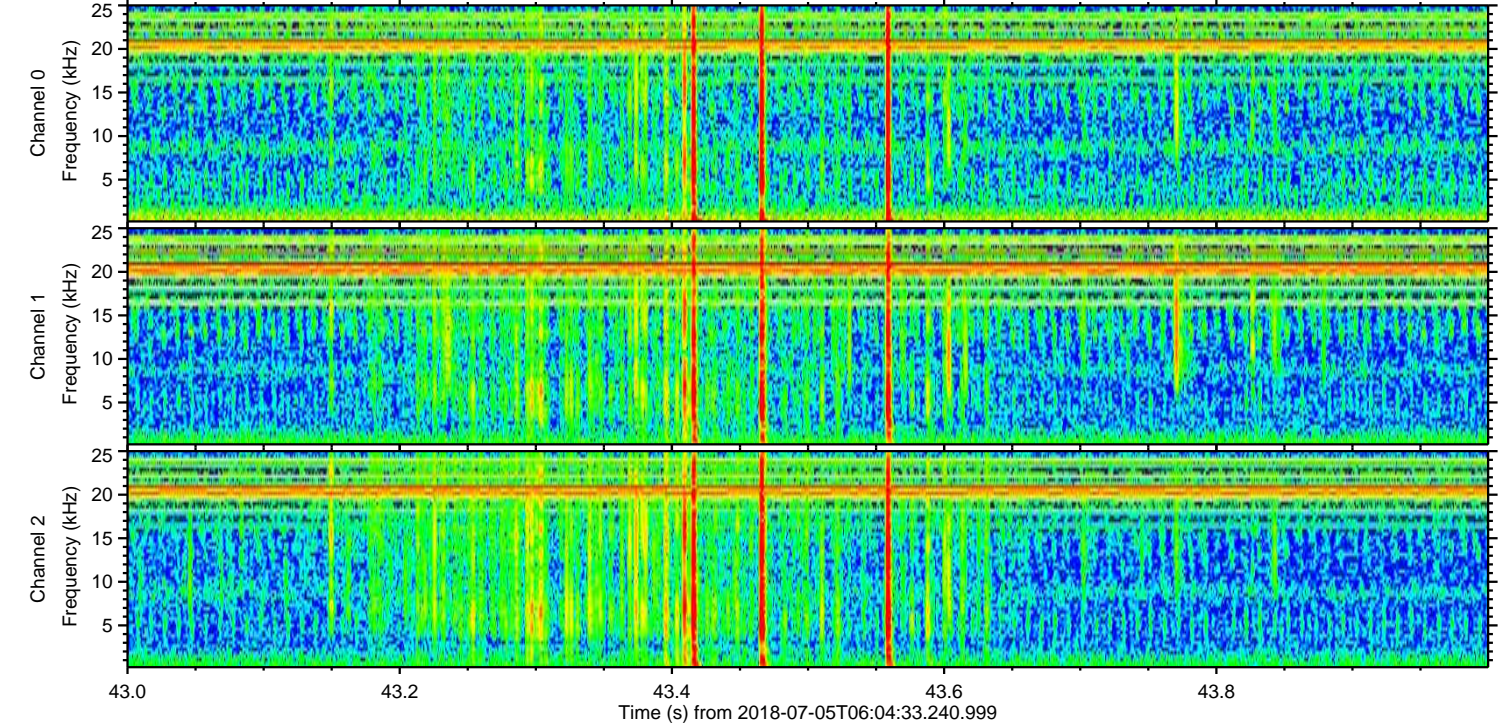
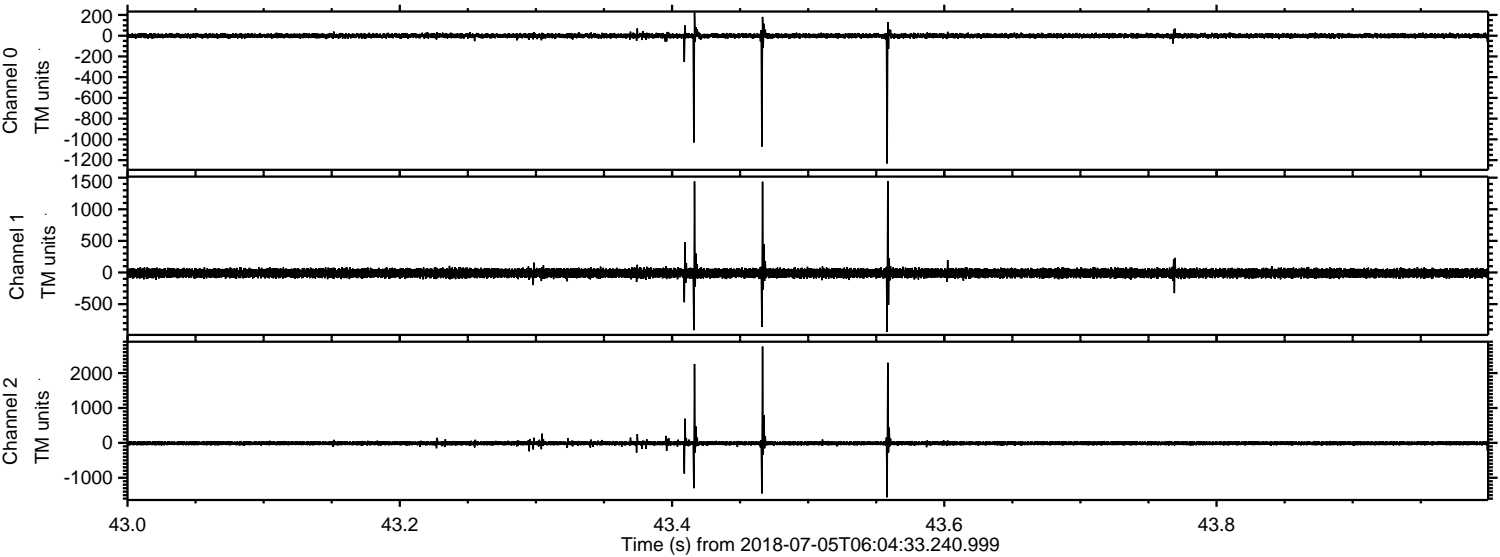

ELMAVAN 3D WAVEFORMS (Measured data sampled at 50 kHz) 51000 packets of 144 samples from 2018-07-05T06:04:33.240.999. Part 106/147

Processed Thu Jul 5 08:12:45 2018 by ELM ver.2012-10-06 from 001__elm20180705_060432__dat00.bin

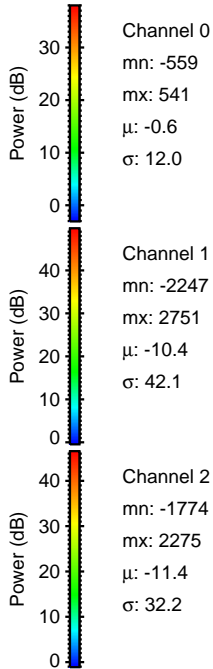
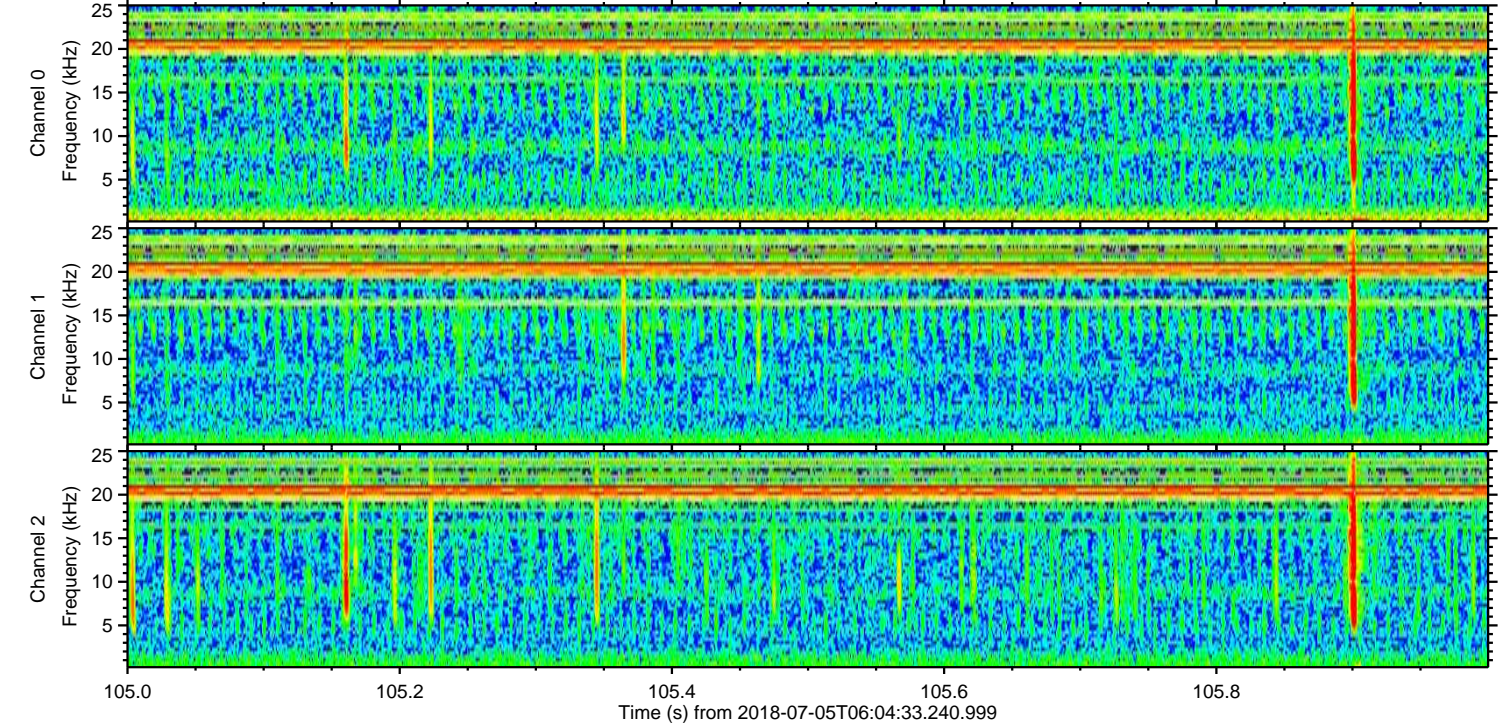
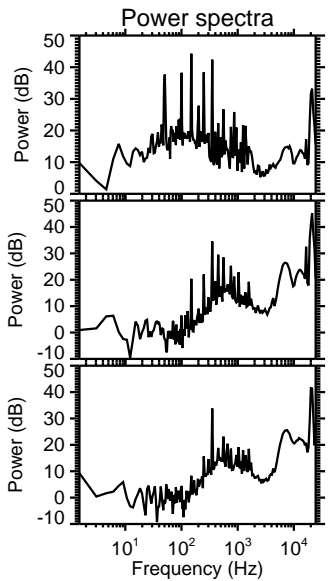
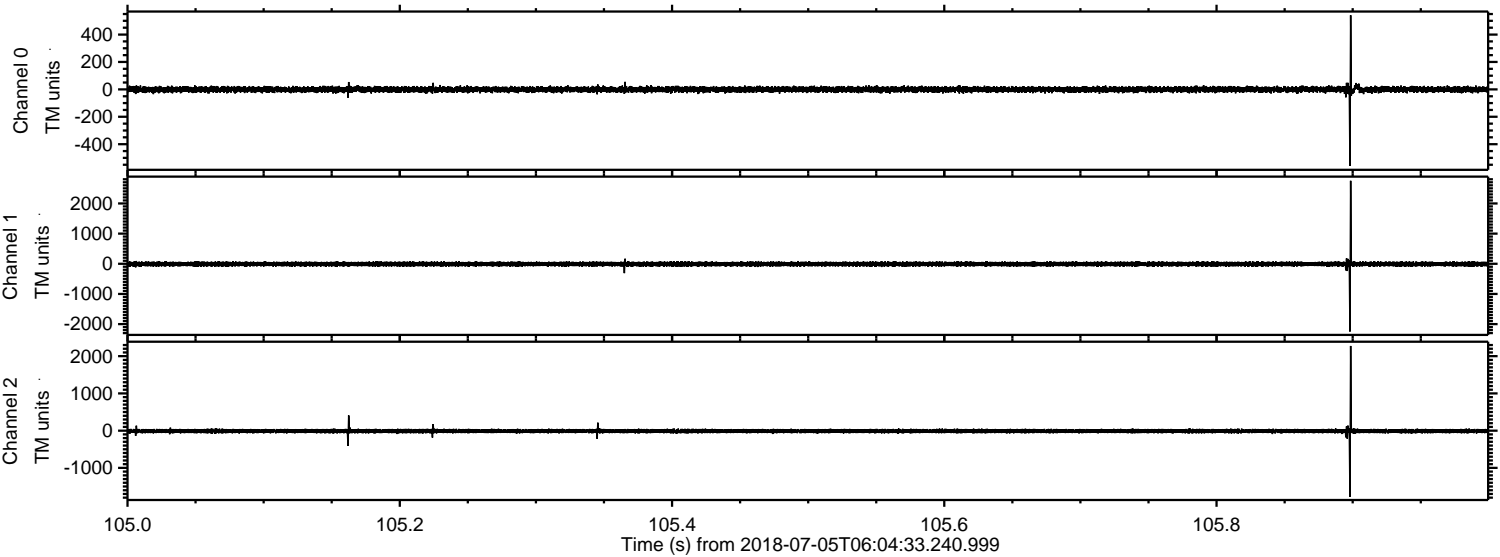

ELMAVAN 3D WAVEFORMS (Measured data sampled at 50 kHz) 51000 packets of 144 samples from 2018-07-05T06:04:33.240.999. Part 135/147

Processed Thu Jul 5 08:12:46 2018 by ELM ver.2012-10-06 from 001__elm20180705_060432__dat00.bin

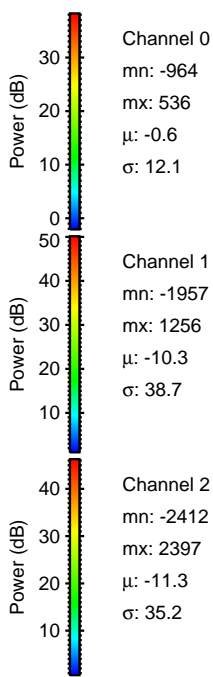
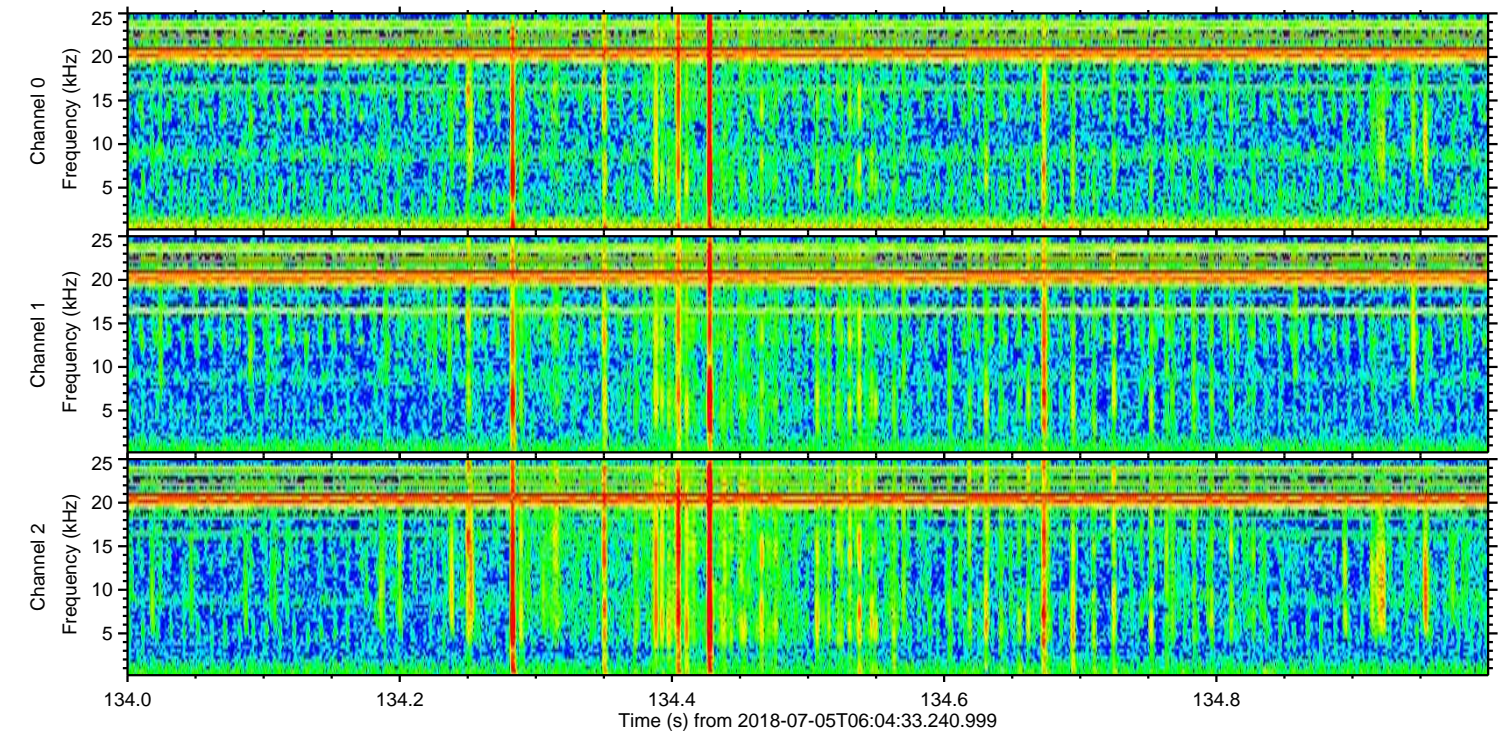
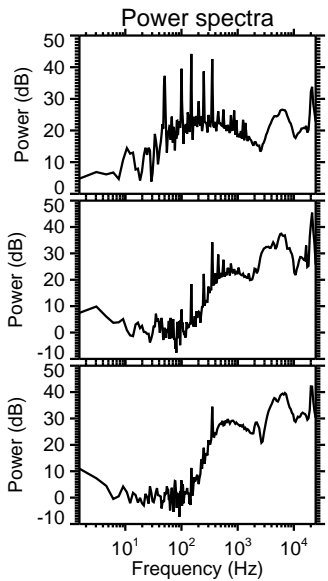
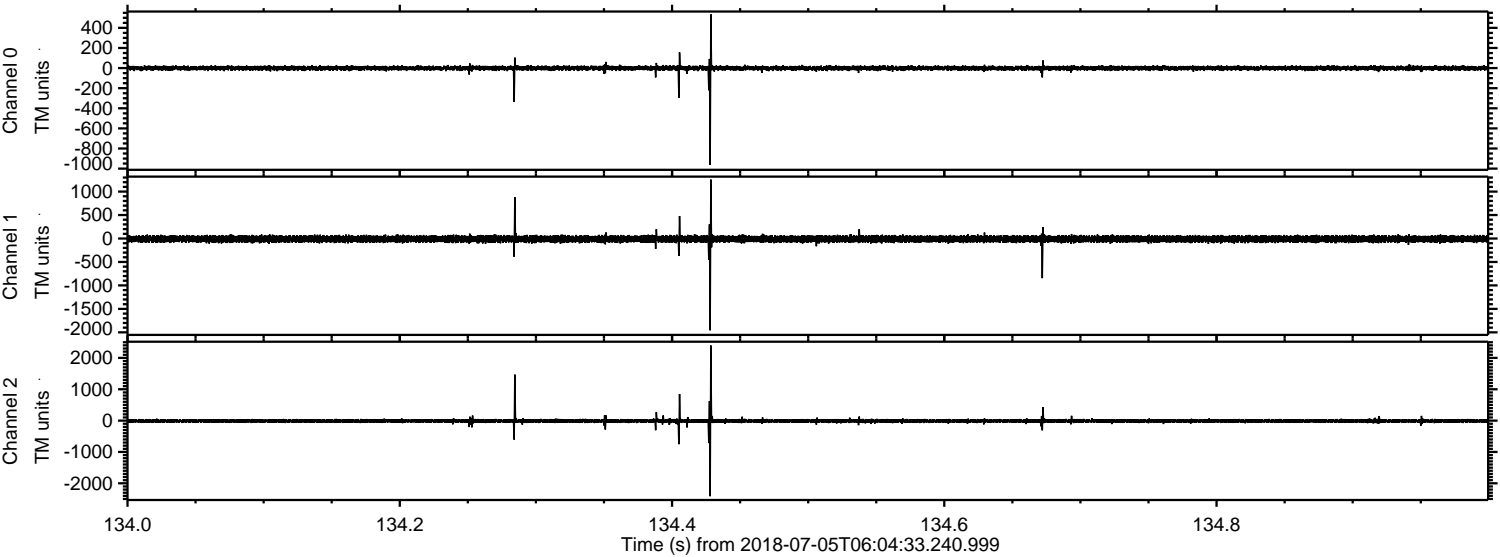

Channel 0
mn: -964
mx: 536
 μ : -0.6
 σ : 12.1

Channel 1
mn: -1957
mx: 1256
 μ : -10.3
 σ : 38.7

Channel 2
mn: -2412
mx: 2397
 μ : -11.3
 σ : 35.2

Processed Thu Jul 5 08:12:46 2018 by ELM ver.2012-10-06 from 001__elm20180705_060432__dat00.bin

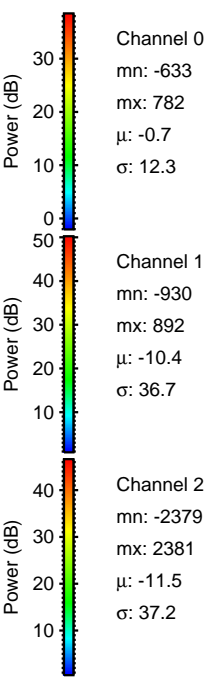
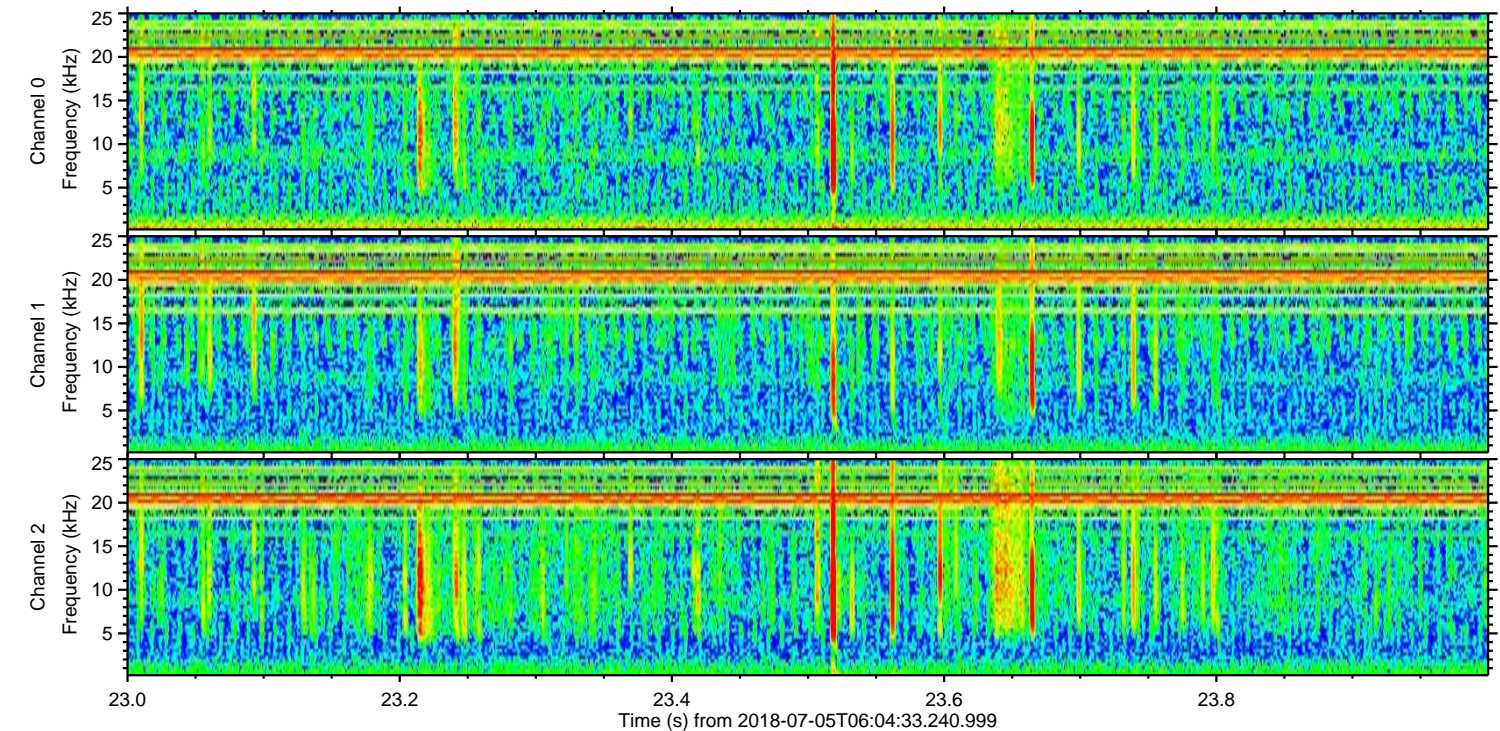
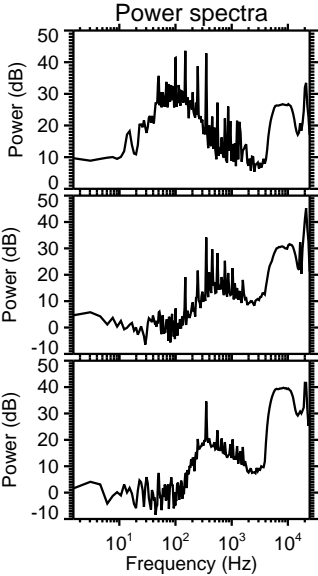
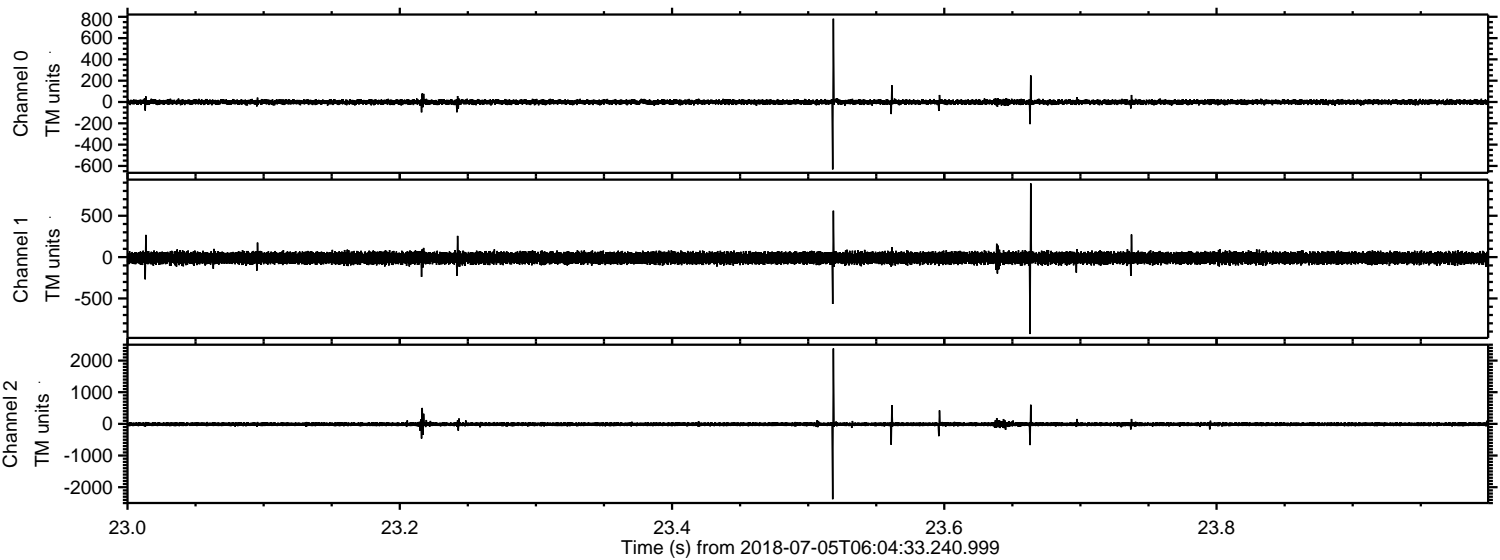

Processed Thu Jul 5 08:12:47 2018 by ELM ver.2012-10-06 from 001__elm20180705_060432__dat00.bin

