

ELMAVAN 3D WAVEFORMS (Measured data sampled at 50 kHz) 51000 packets of 144 samples from 2018-07-05T04:24:29.017.999.

Processed Thu Jul 5 06:32:40 2018 by ELM ver.2012-10-06 from 001__elm20180705_042428__dat00.bin

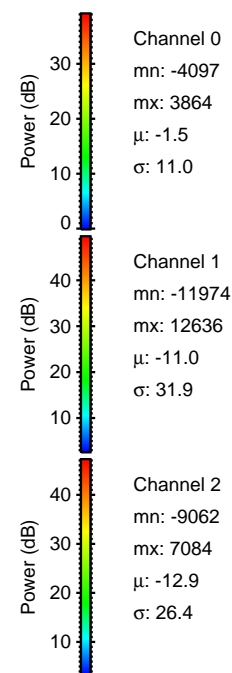
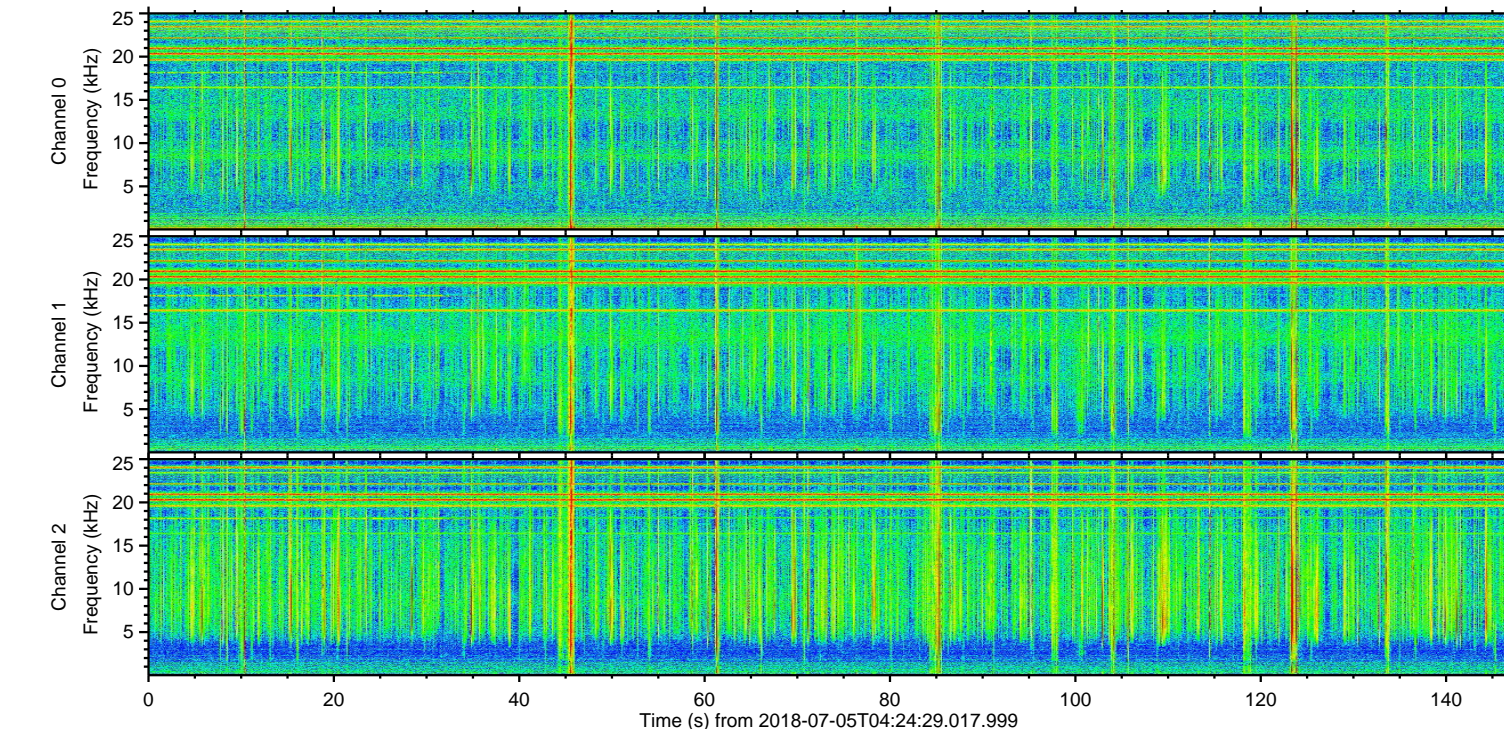
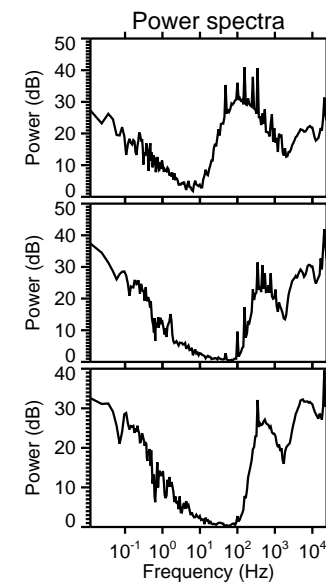
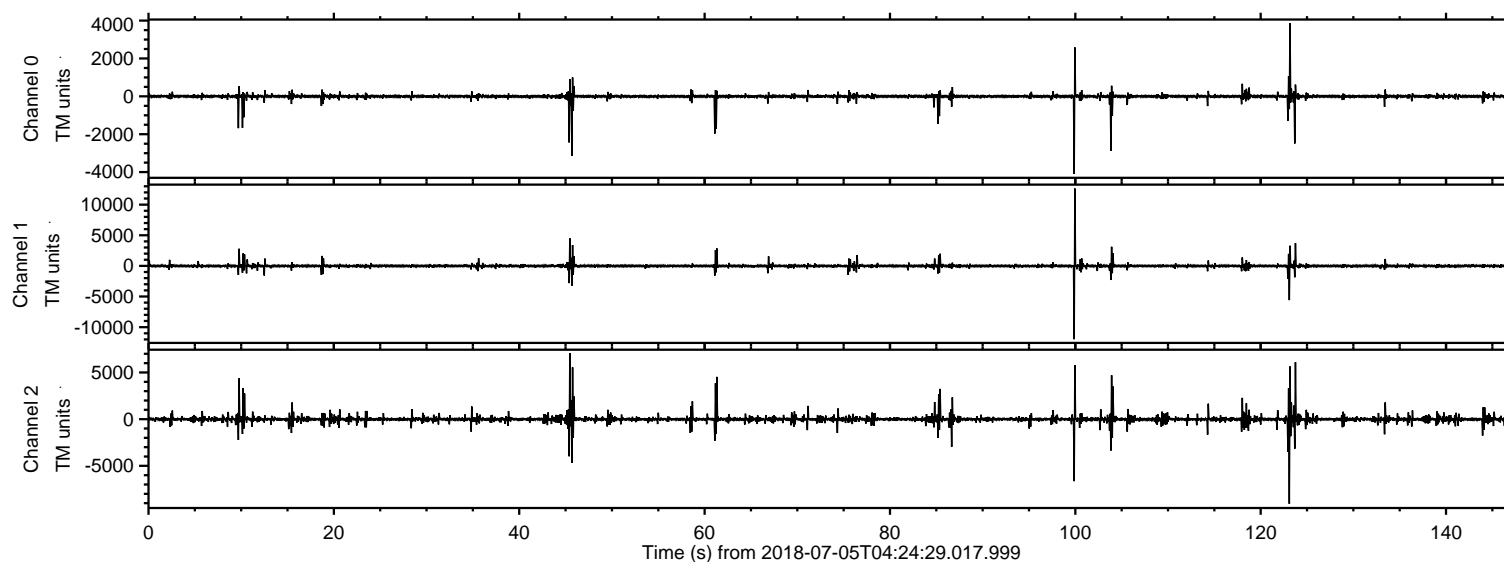

ELMAVAN 3D WAVEFORMS (Measured data sampled at 50 kHz) 51000 packets of 144 samples from 2018-07-05T04:24:29.017.999. Part 100/147

Processed Thu Jul 5 06:32:46 2018 by ELM ver.2012-10-06 from 001__elm20180705_042428__dat00.bin

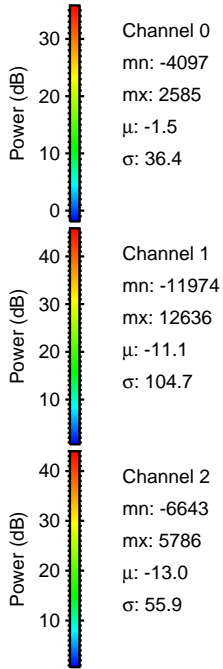
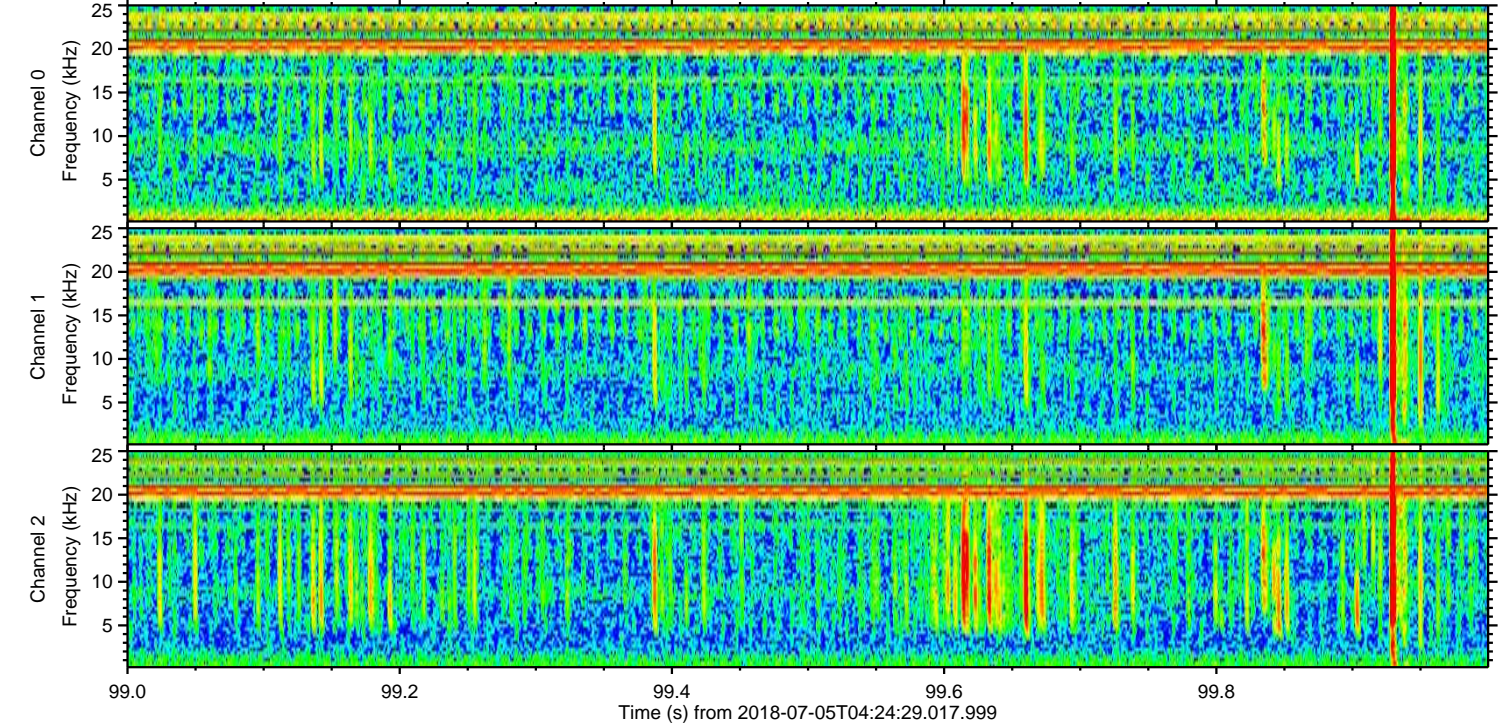
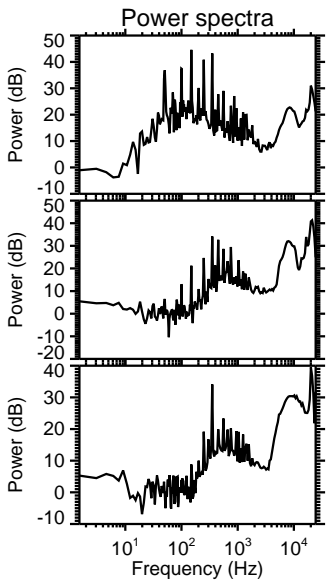
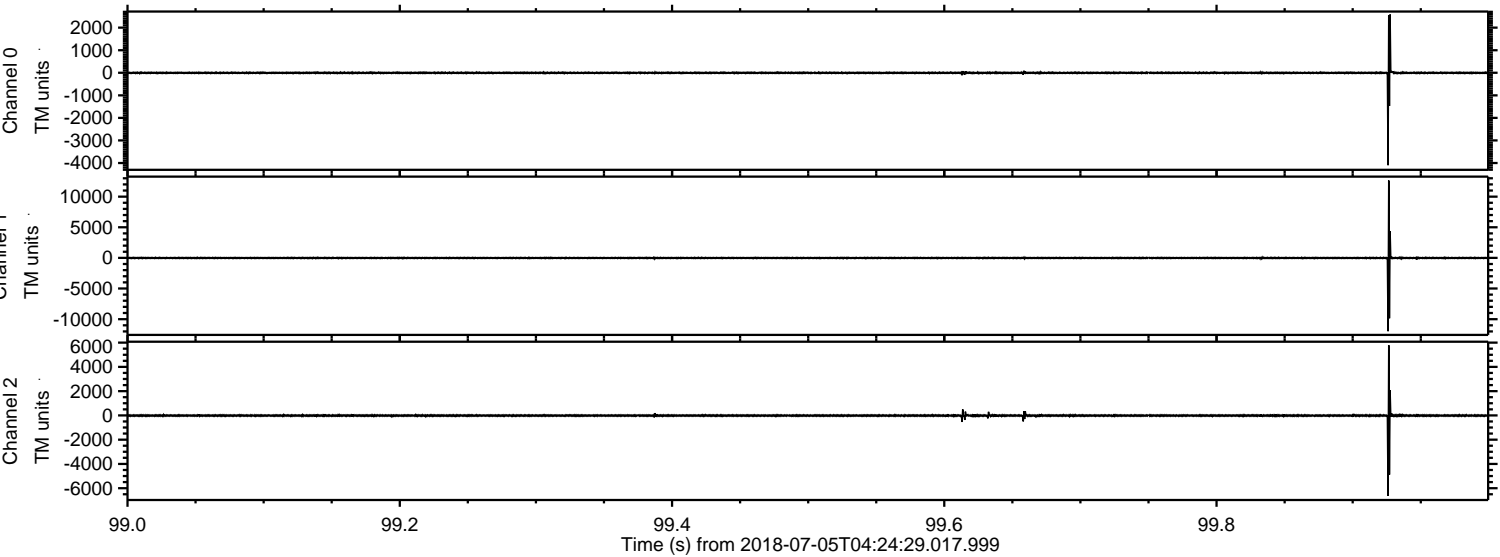

ELMAVAN 3D WAVEFORMS (Measured data sampled at 50 kHz) 51000 packets of 144 samples from 2018-07-05T04:24:29.017.999. Part 124/147

Processed Thu Jul 5 06:32:46 2018 by ELM ver.2012-10-06 from 001__elm20180705_042428__dat00.bin

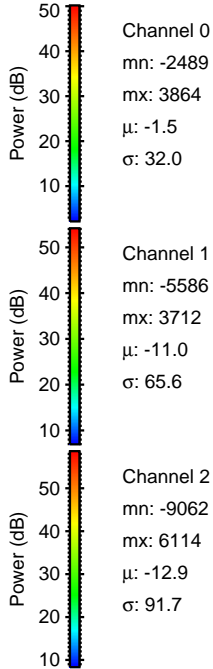
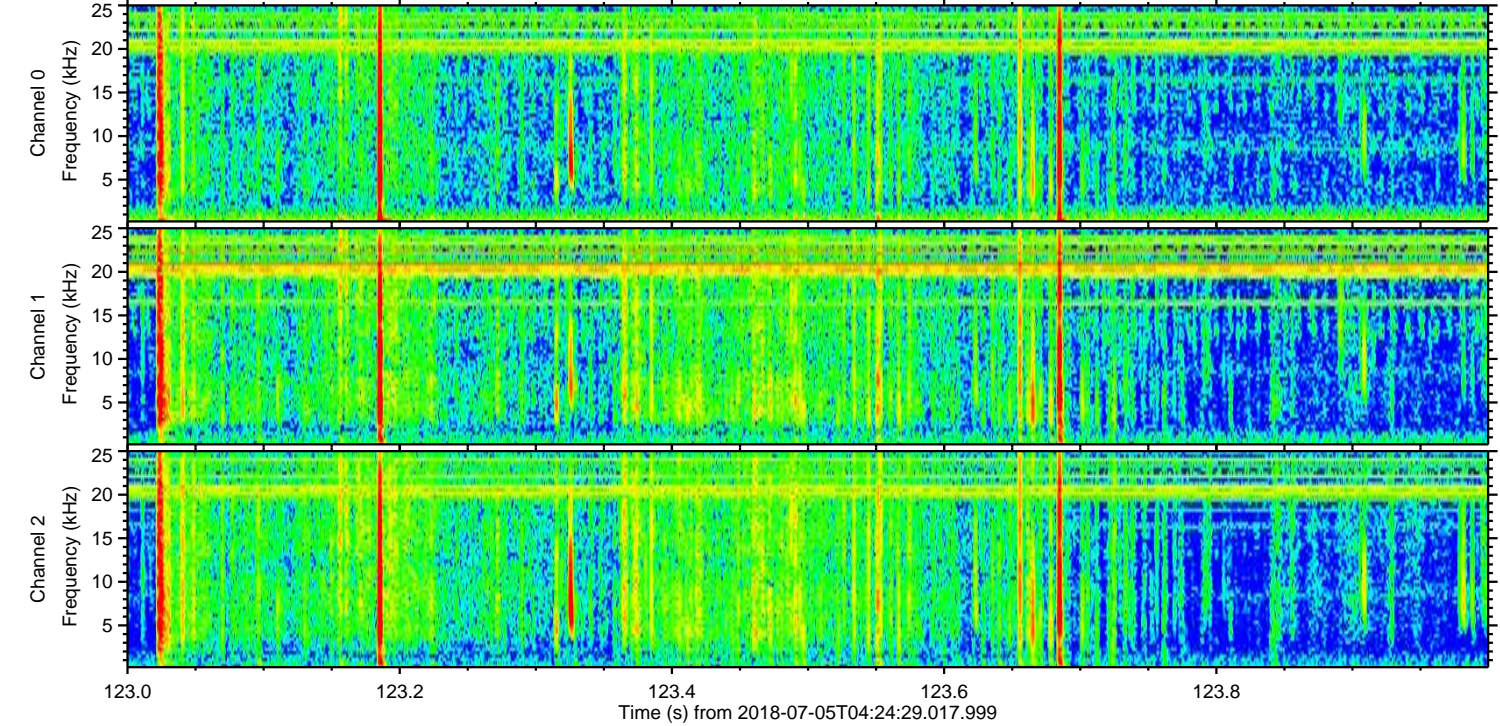
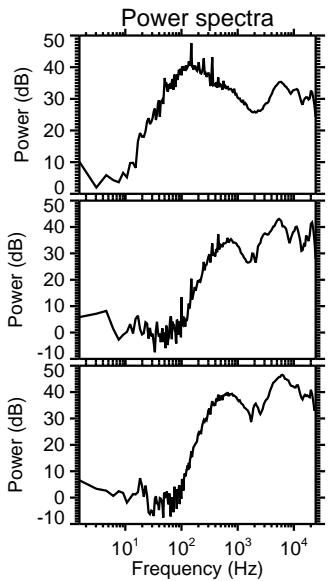
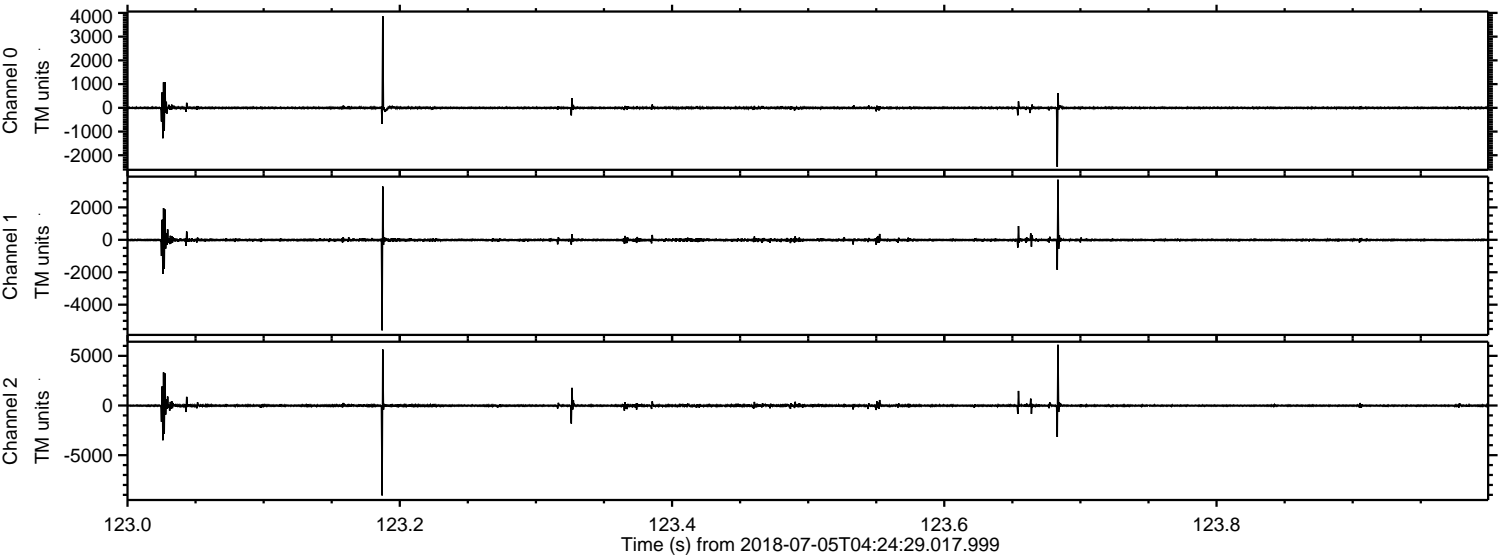

Processed Thu Jul 5 06:32:47 2018 by ELM ver.2012-10-06 from 001__elm20180705_042428__dat00.bin

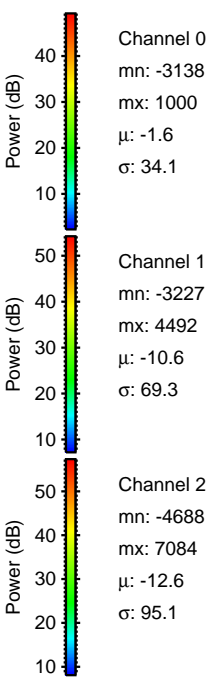
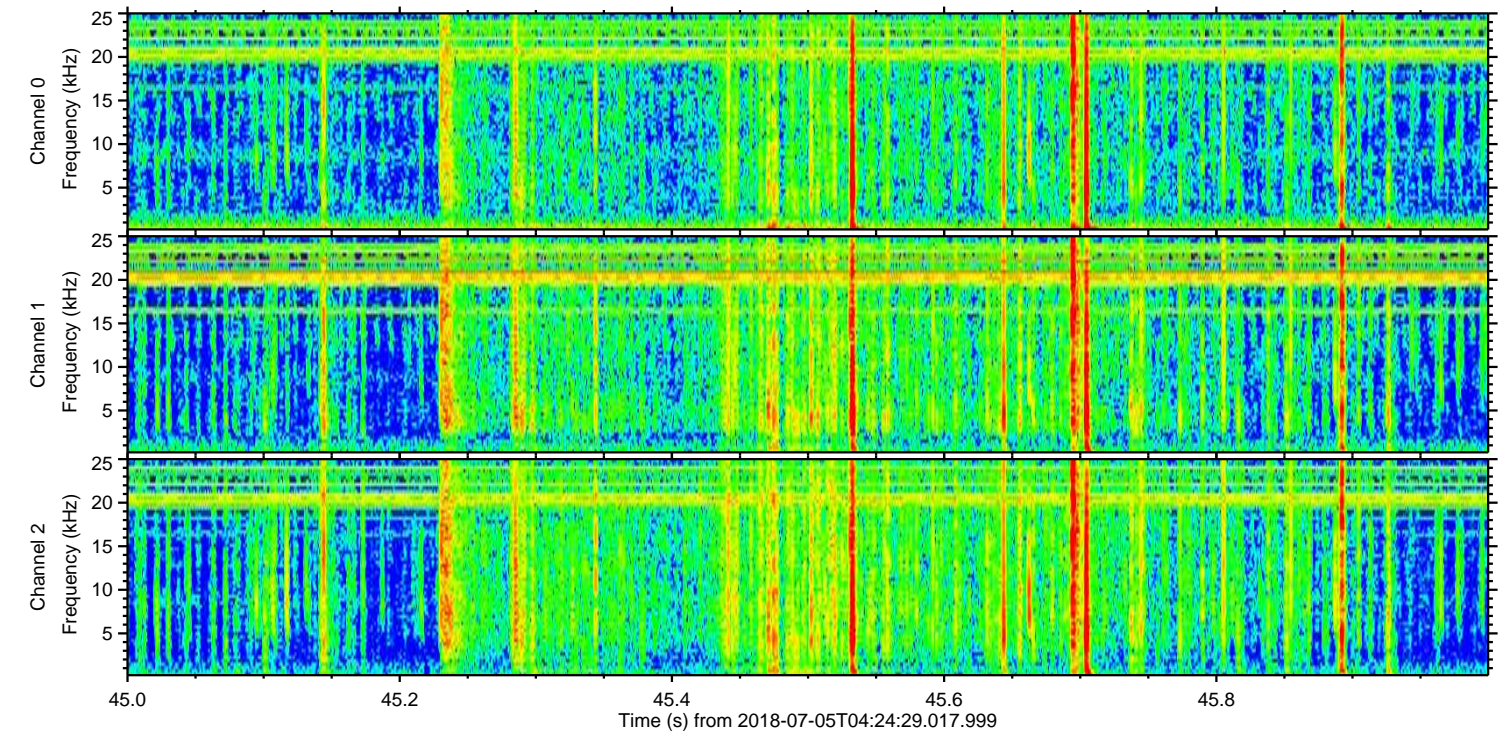
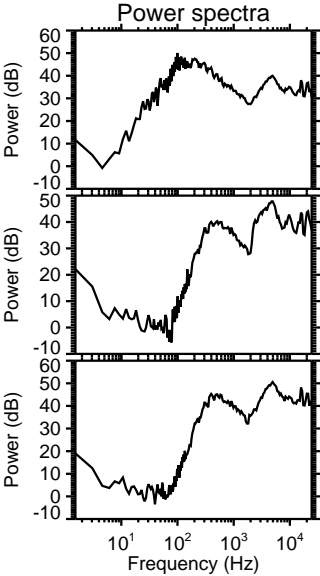
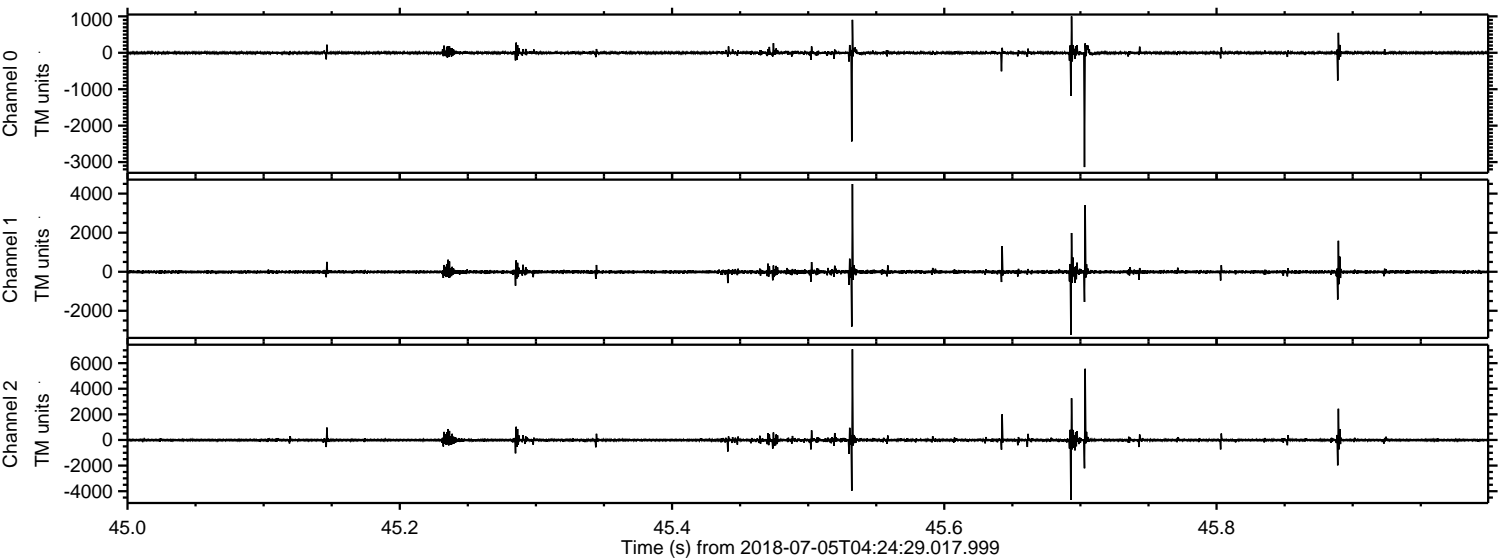

ELMAVAN 3D WAVEFORMS (Measured data sampled at 50 kHz) 51000 packets of 144 samples from 2018-07-05T04:24:29.017.999. Part 104/147

Processed Thu Jul 5 06:32:48 2018 by ELM ver.2012-10-06 from 001__elm20180705_042428__dat00.bin

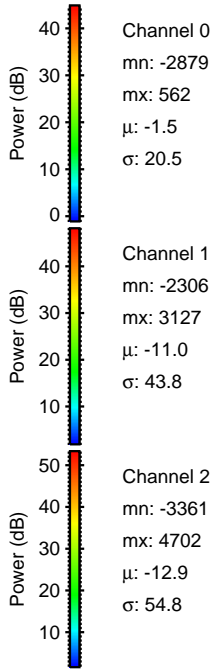
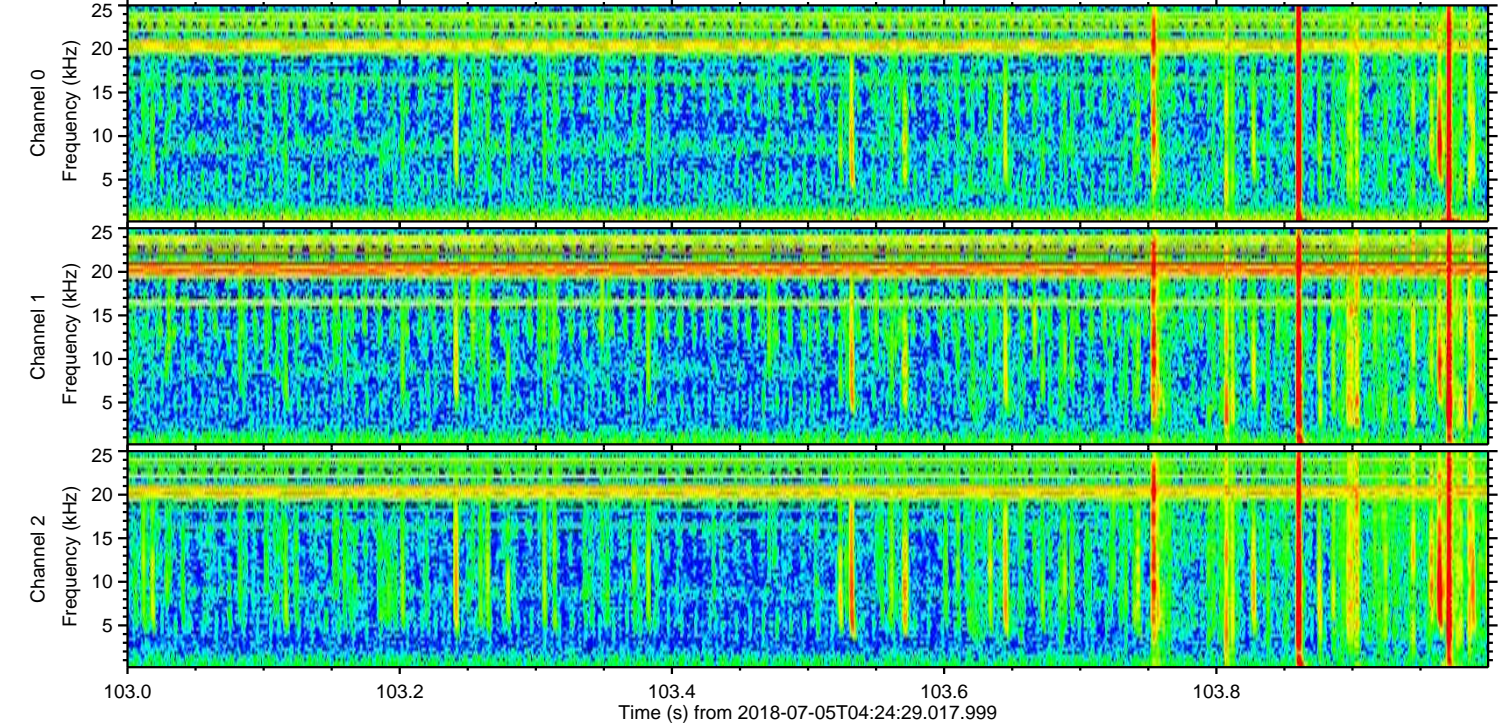
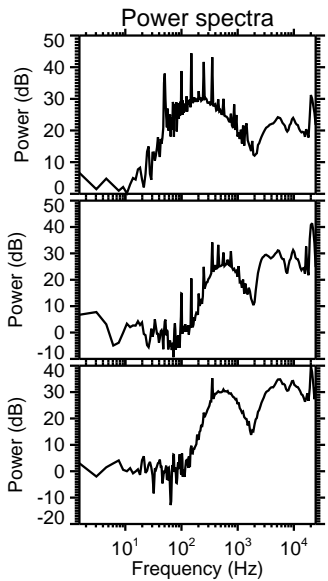
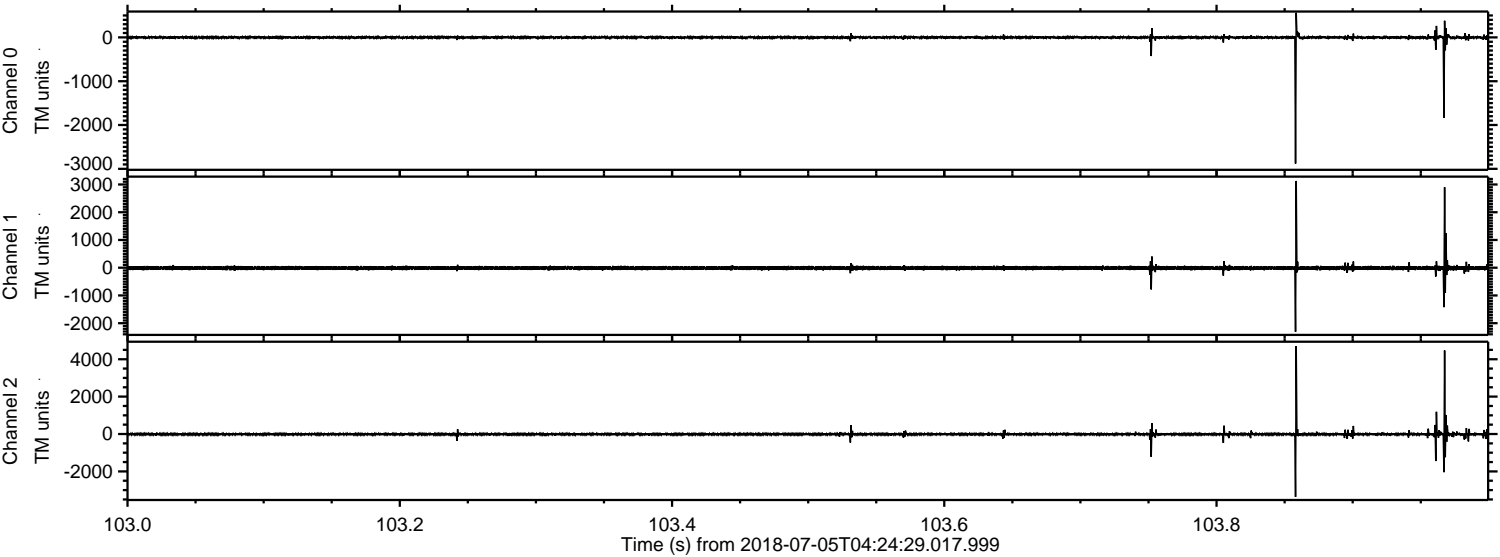

Processed Thu Jul 5 06:32:48 2018 by ELM ver.2012-10-06 from 001__elm20180705_042428__dat00.bin

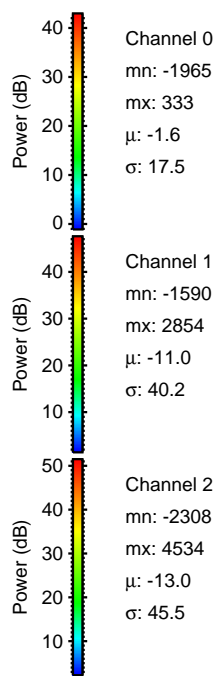
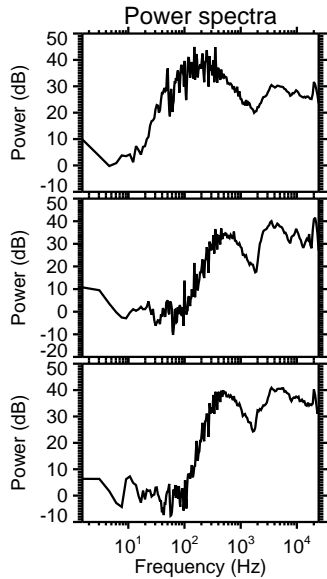
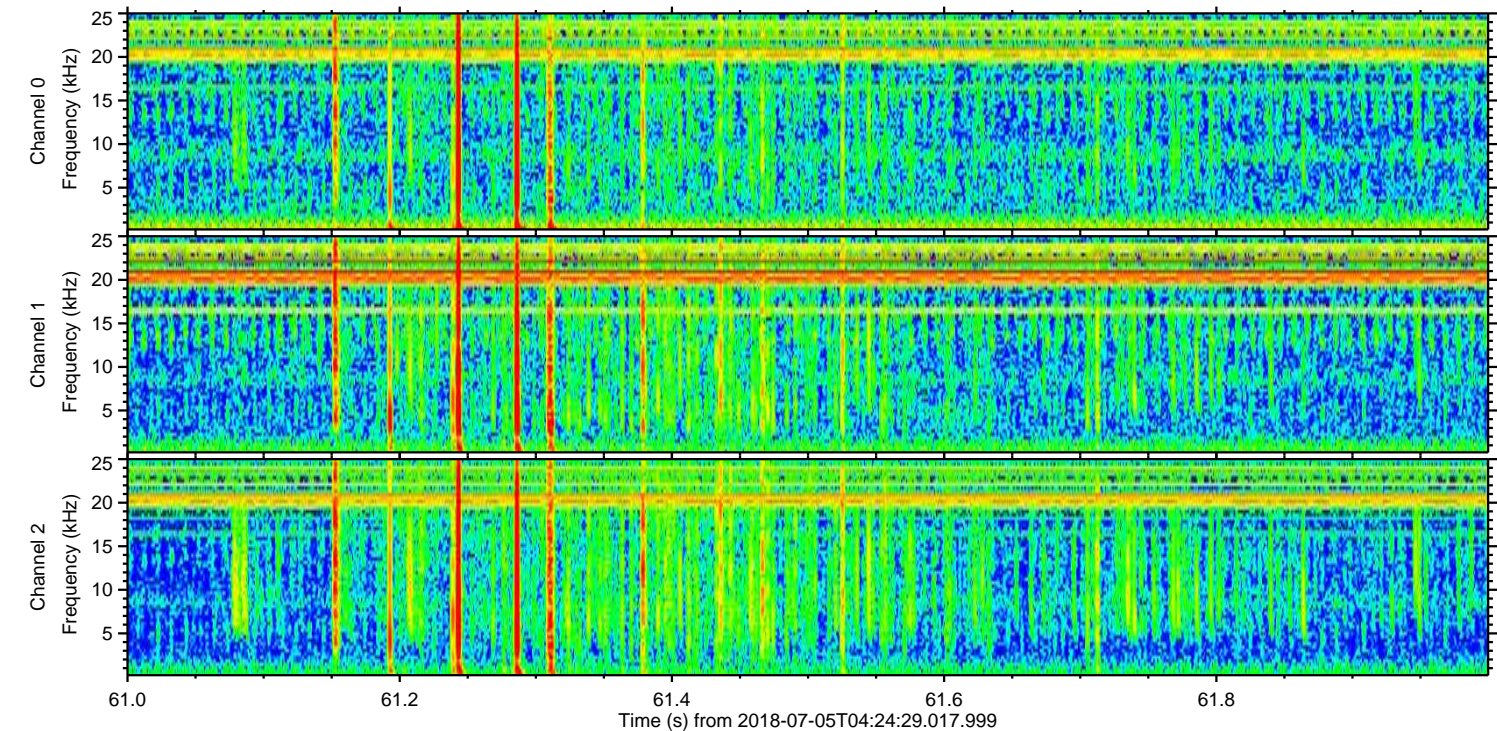
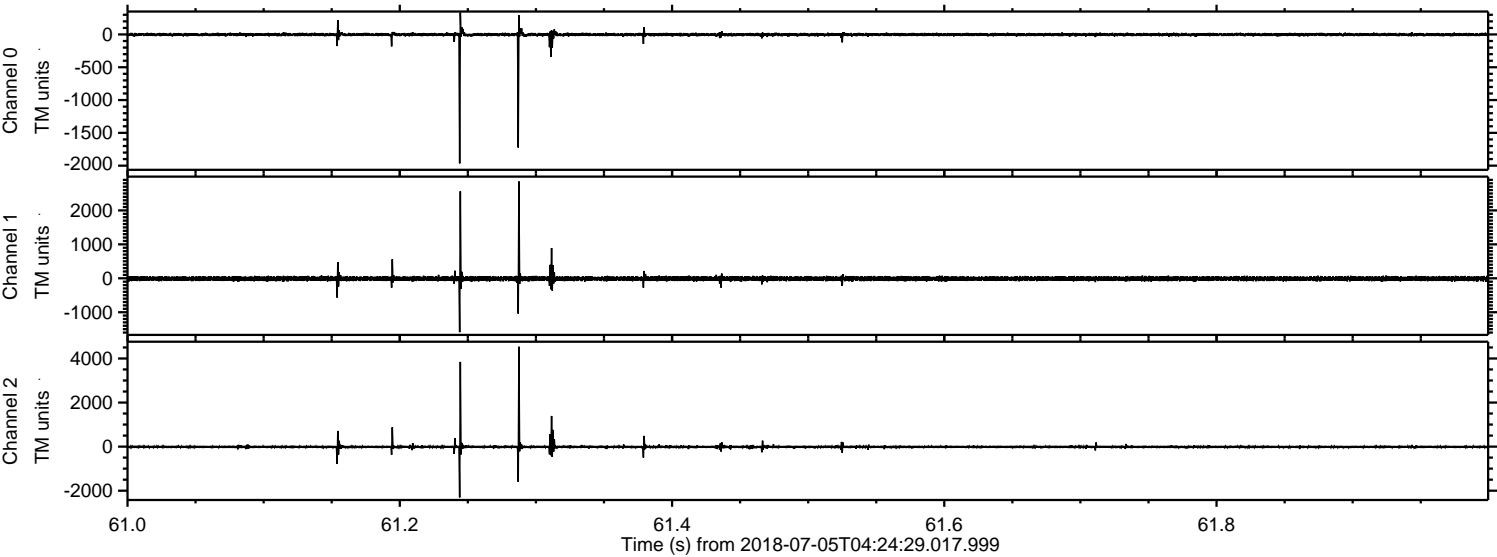

Processed Thu Jul 5 06:32:49 2018 by ELM ver.2012-10-06 from 001__elm20180705_042428__dat00.bin

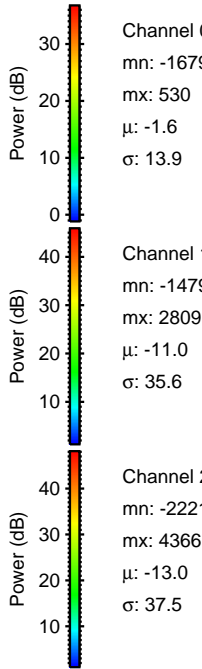
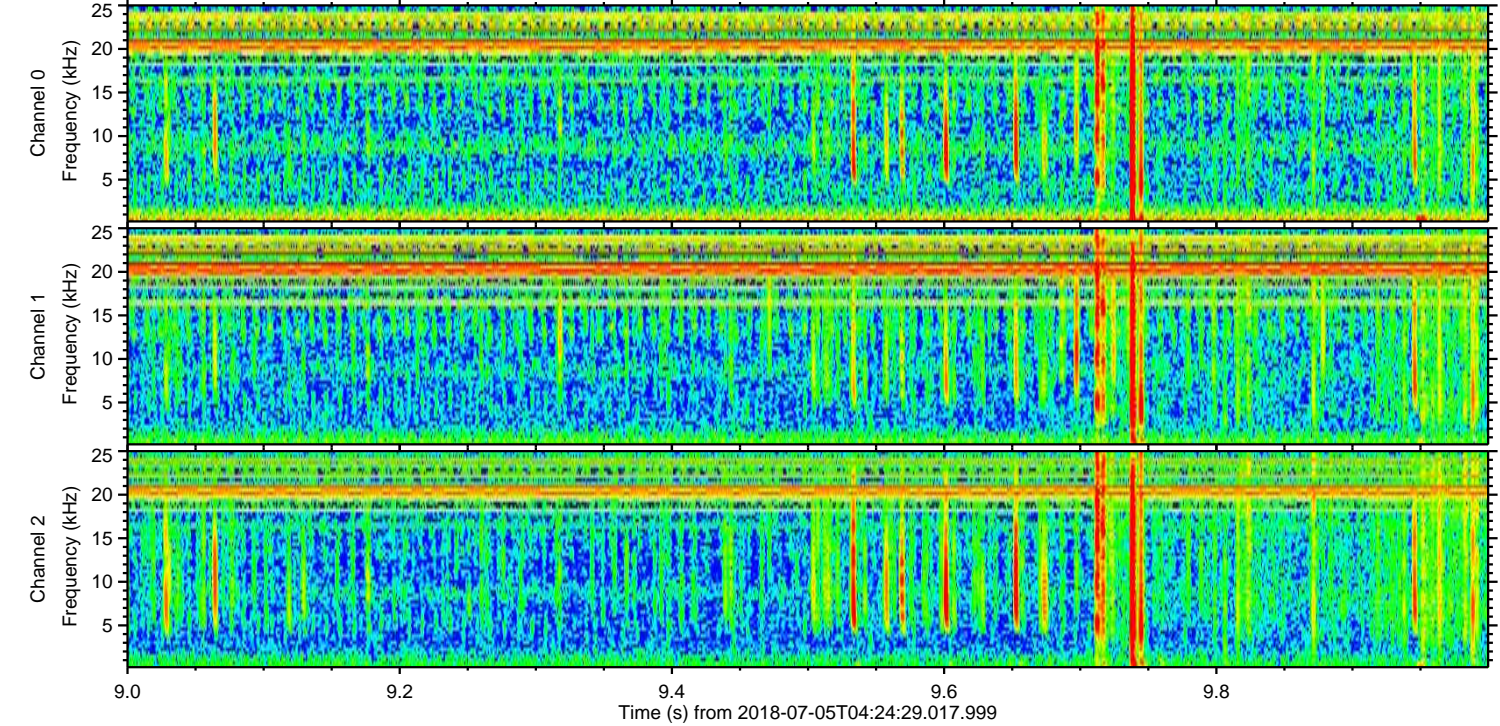
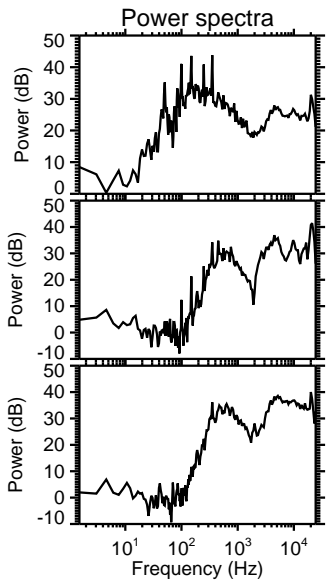
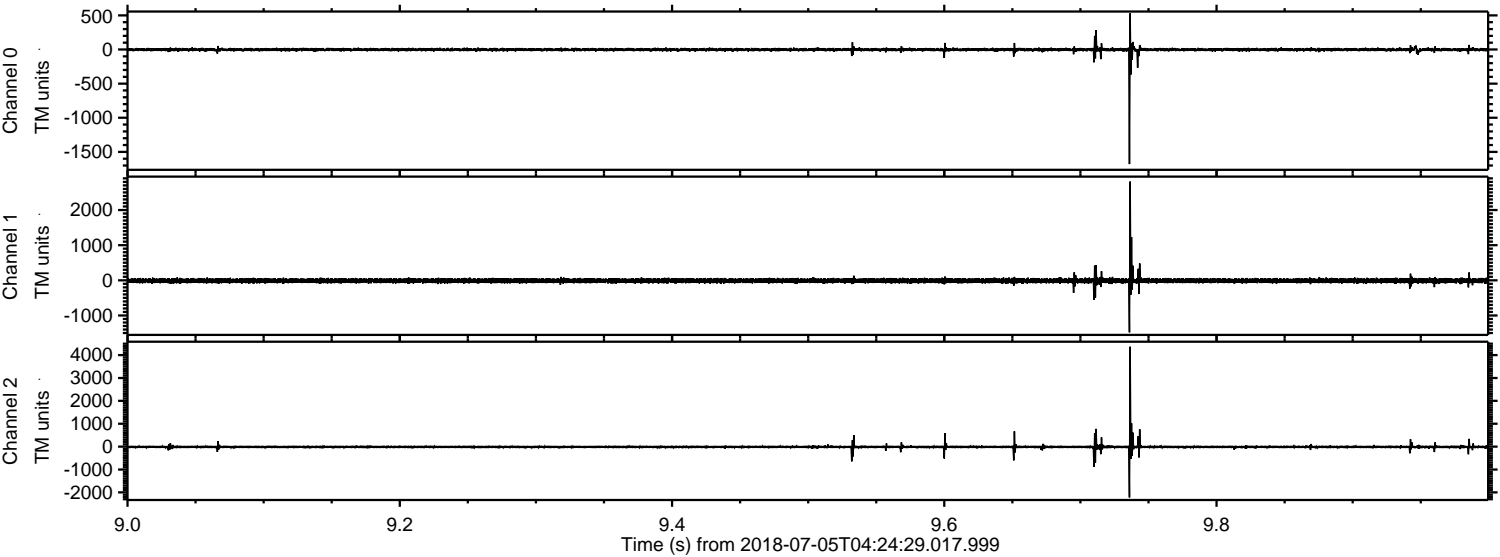

ELMAVAN 3D WAVEFORMS (Measured data sampled at 50 kHz) 51000 packets of 144 samples from 2018-07-05T04:24:29.017.999. Part 105/147

Processed Thu Jul 5 06:32:50 2018 by ELM ver.2012-10-06 from 001__elm20180705_042428__dat00.bin

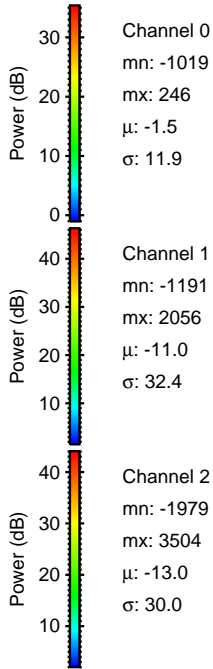
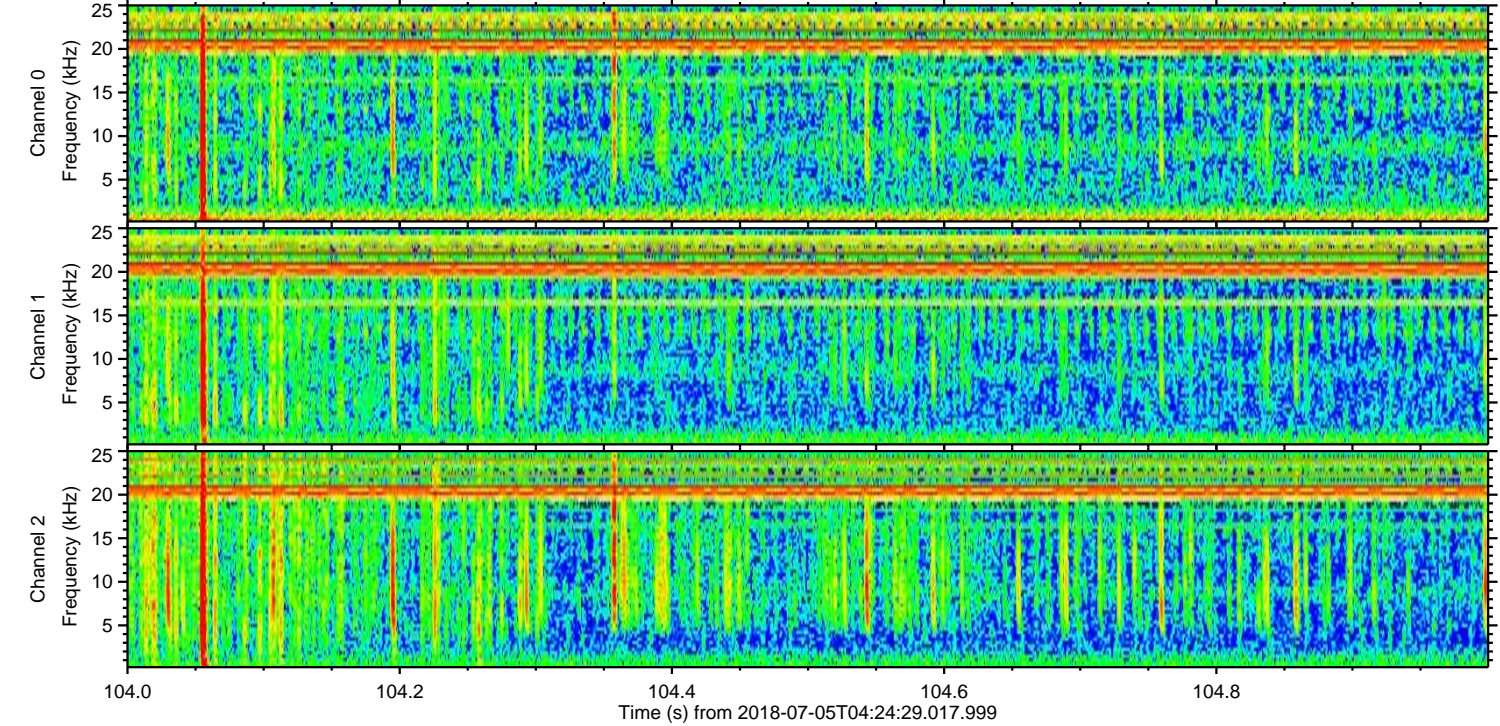
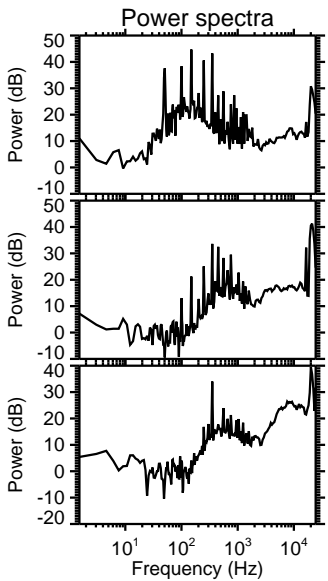
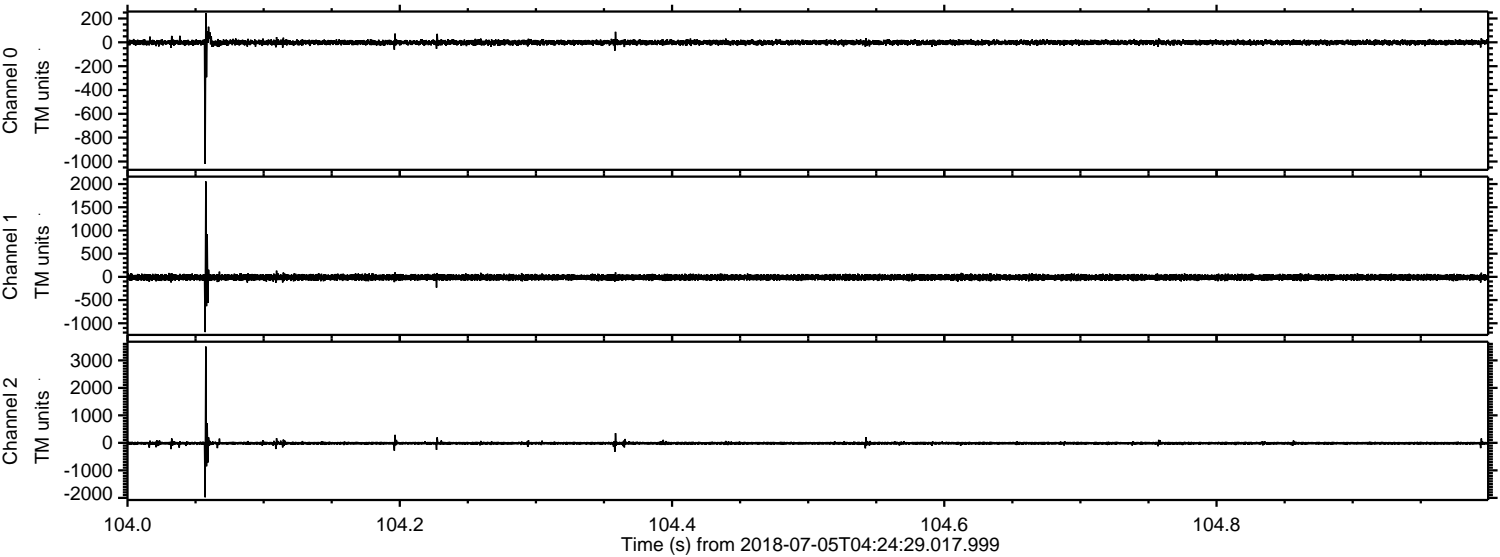

Processed Thu Jul 5 06:32:50 2018 by ELM ver.2012-10-06 from 001__elm20180705_042428__dat00.bin

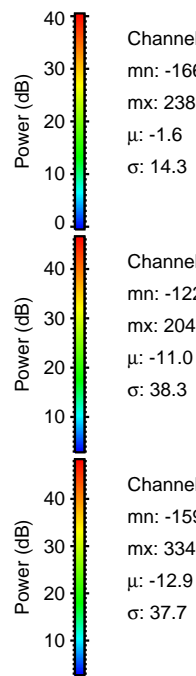
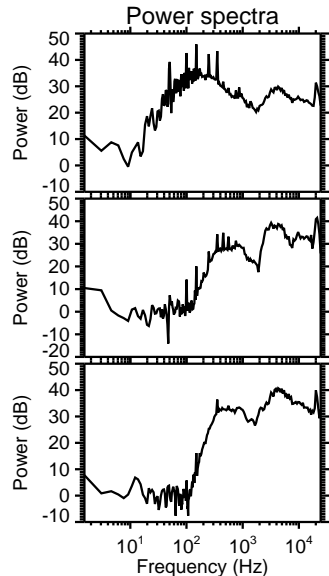
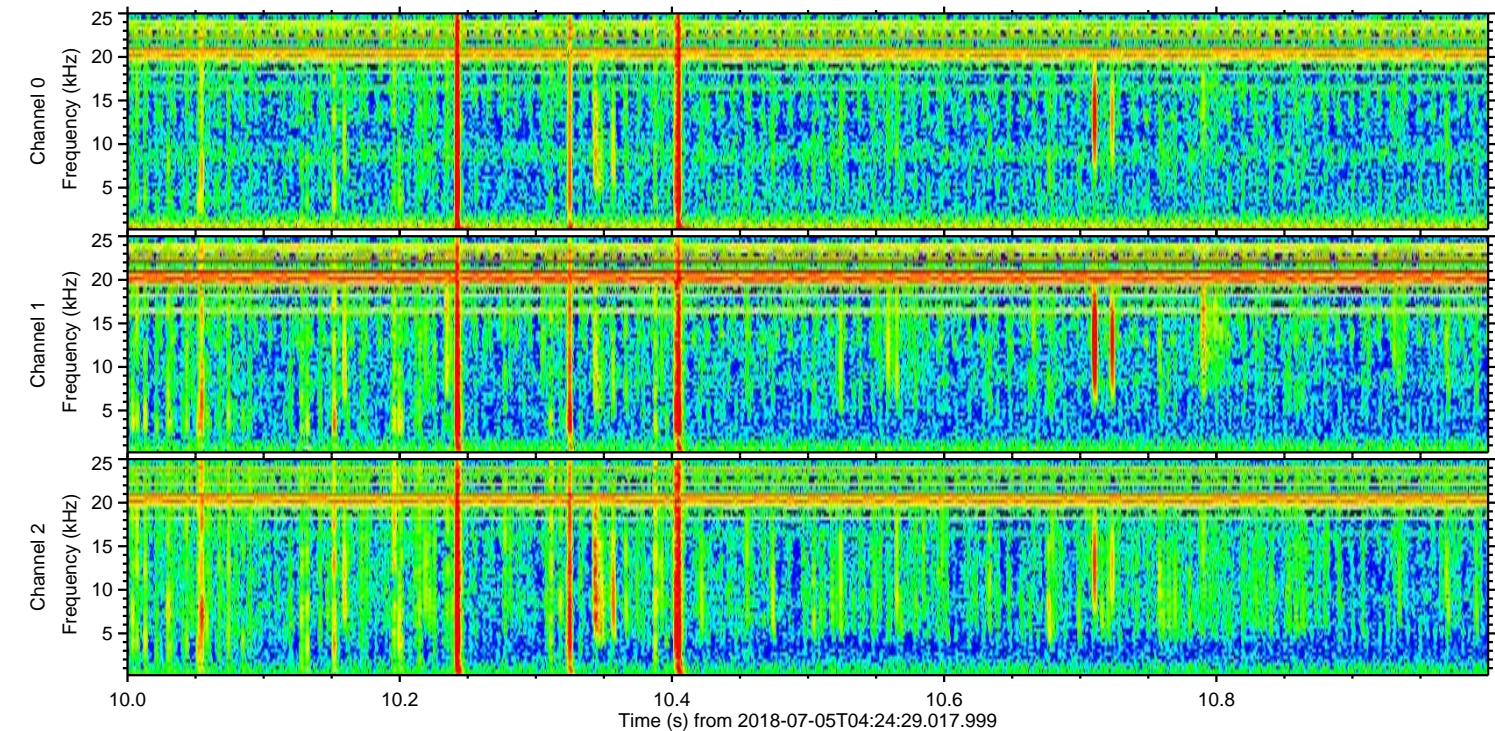
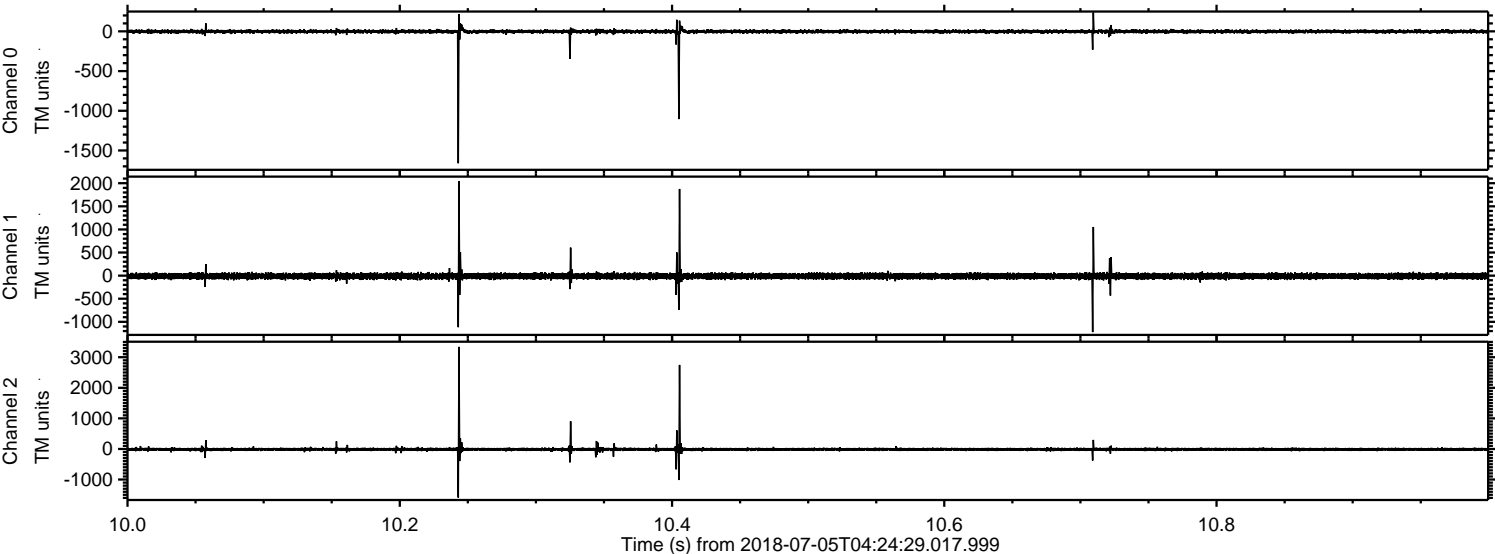

Channel 0
mn: -1661
mx: 238
 μ : -1.6
 σ : 14.3

Channel 1
mn: -1222
mx: 2041
 μ : -11.0
 σ : 38.3

Channel 2
mn: -1590
mx: 3340
 μ : -12.9
 σ : 37.7

Processed Thu Jul 5 06:32:51 2018 by ELM ver.2012-10-06 from 001__elm20180705_042428__dat00.bin

