

# ELMAVAN 3D WAVEFORMS (Measured data sampled at 50 kHz) 51000 packets of 144 samples from 2018-07-05T02:54:25.226.999.

Processed Thu Jul 5 05:02:42 2018 by ELM ver.2012-10-06 from 001\_\_elm20180705\_025424\_\_dat00.bin

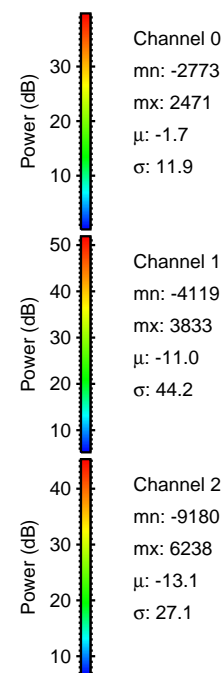

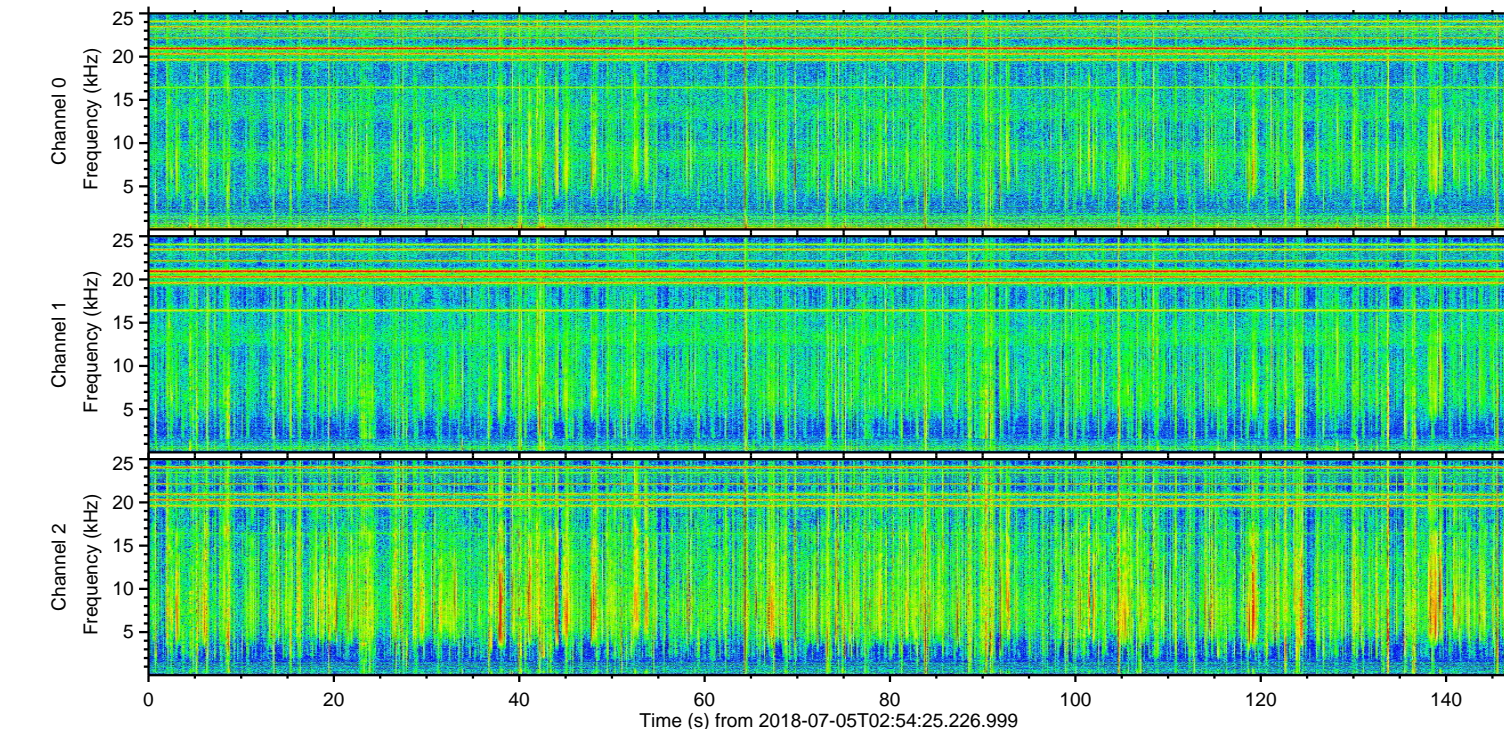
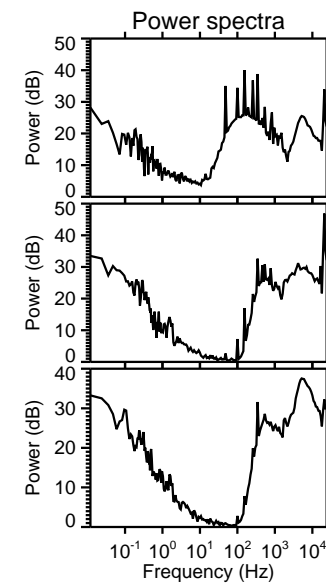
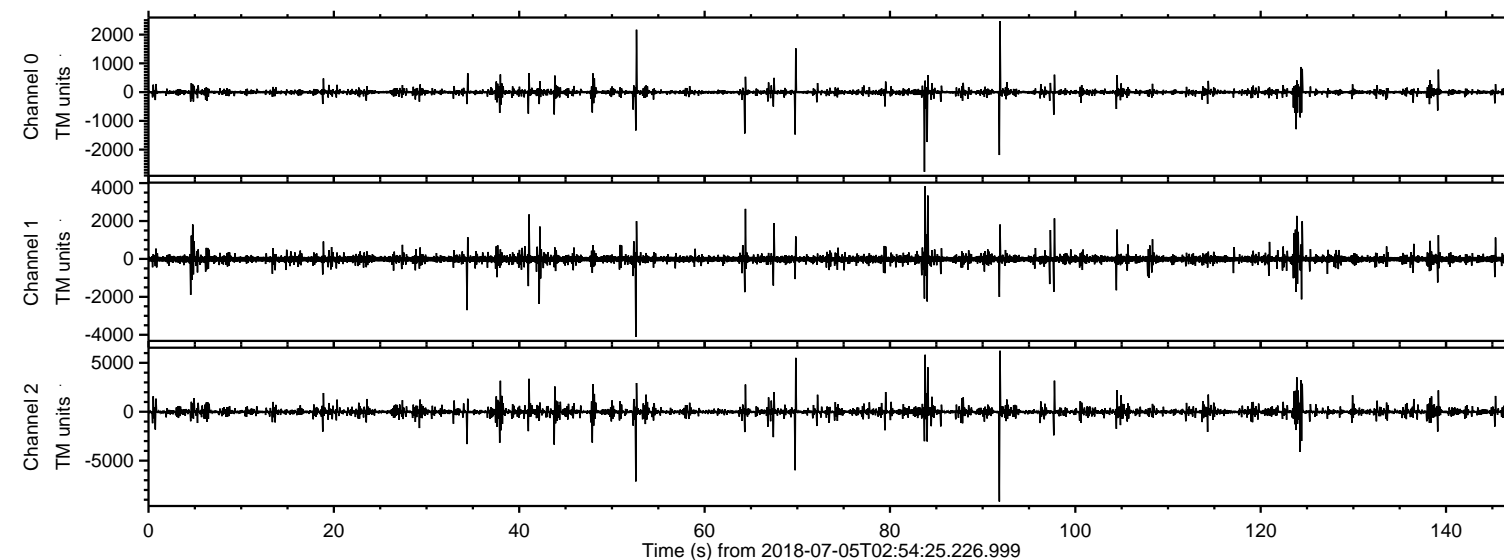

Processed Thu Jul 5 05:02:48 2018 by ELM ver.2012-10-06 from 001\_\_elm20180705\_025424\_\_dat00.bin

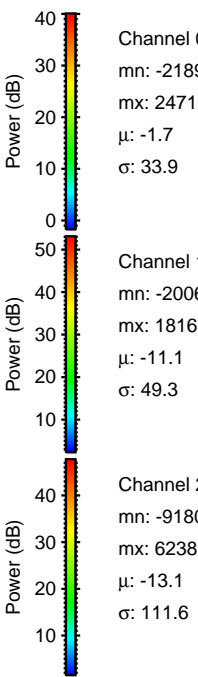
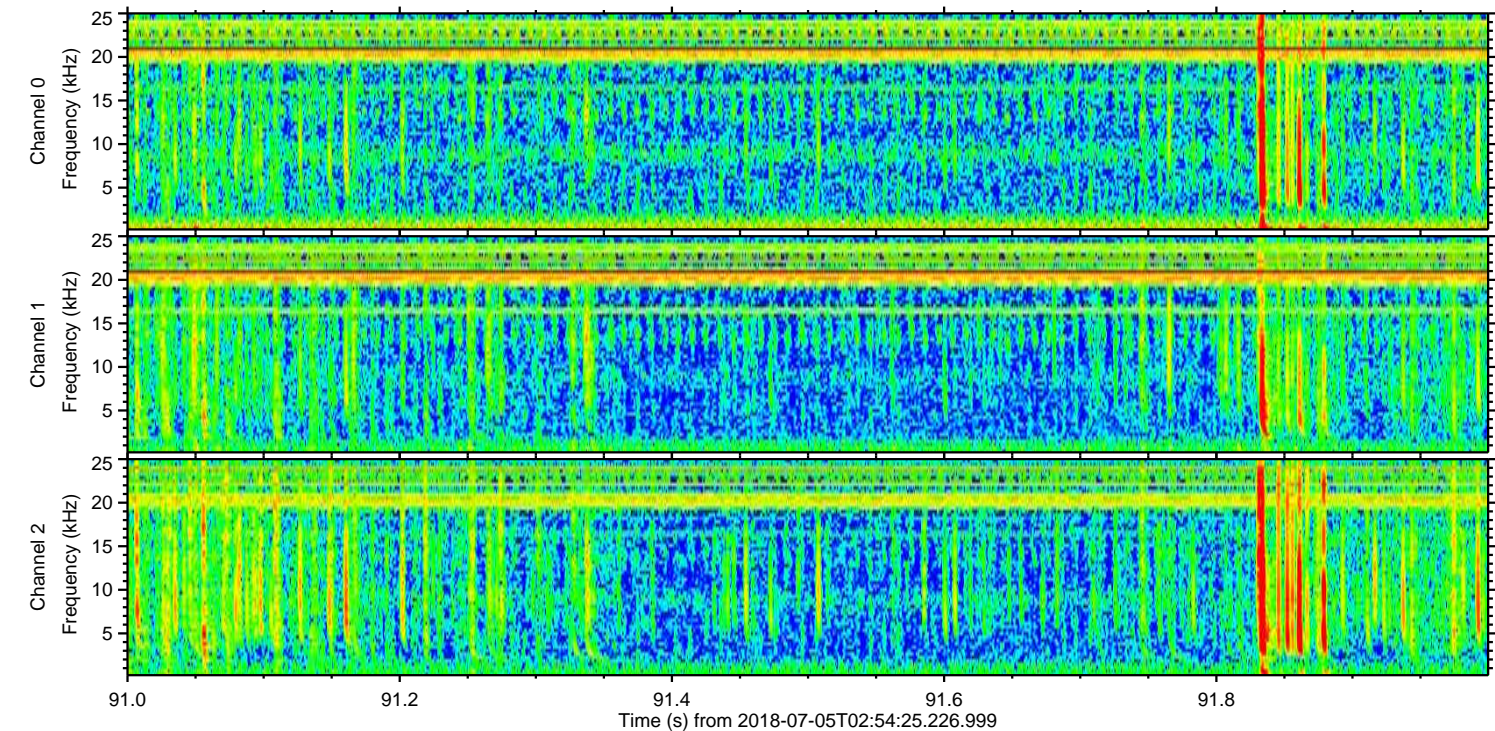
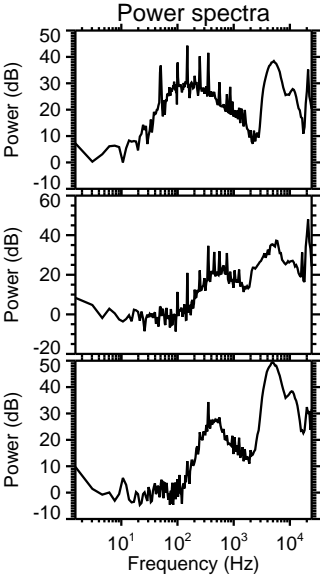
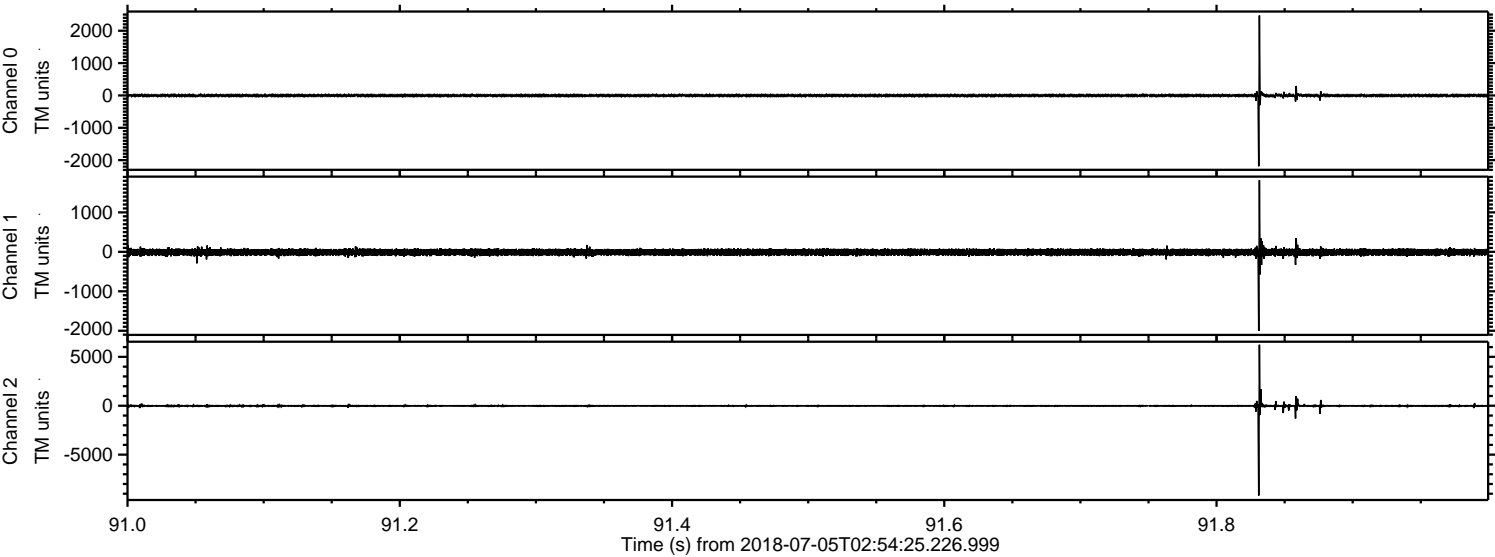



Processed Thu Jul 5 05:02:49 2018 by ELM ver.2012-10-06 from 001\_\_elm20180705\_025424\_\_dat00.bin

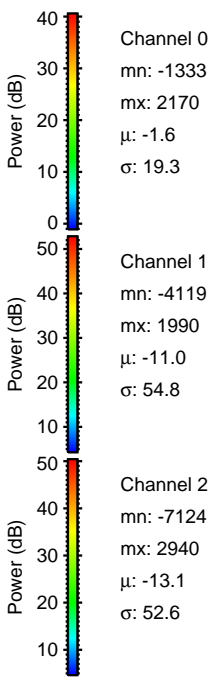
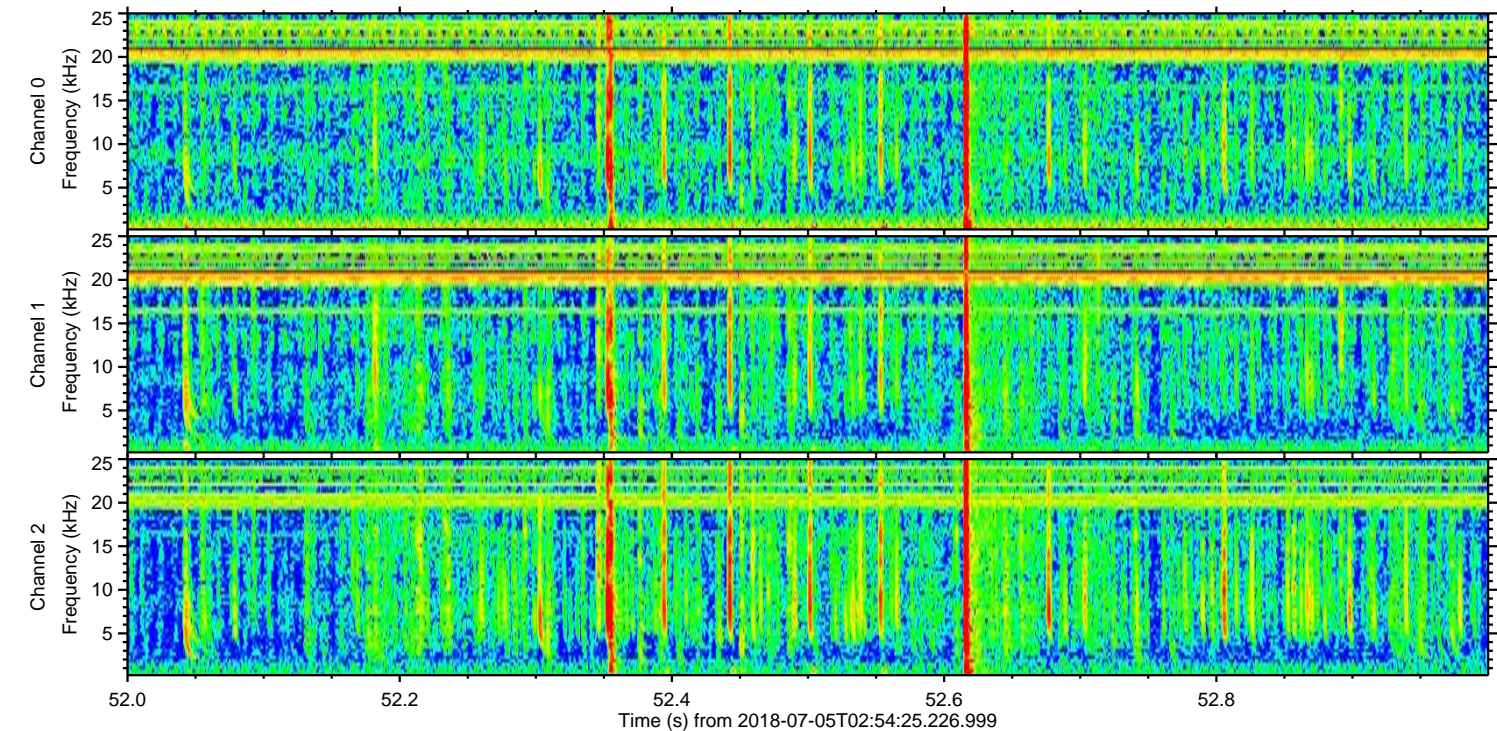
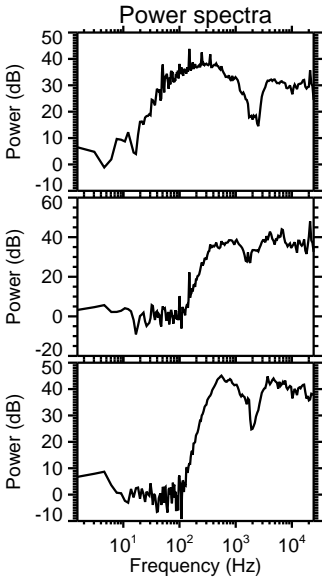
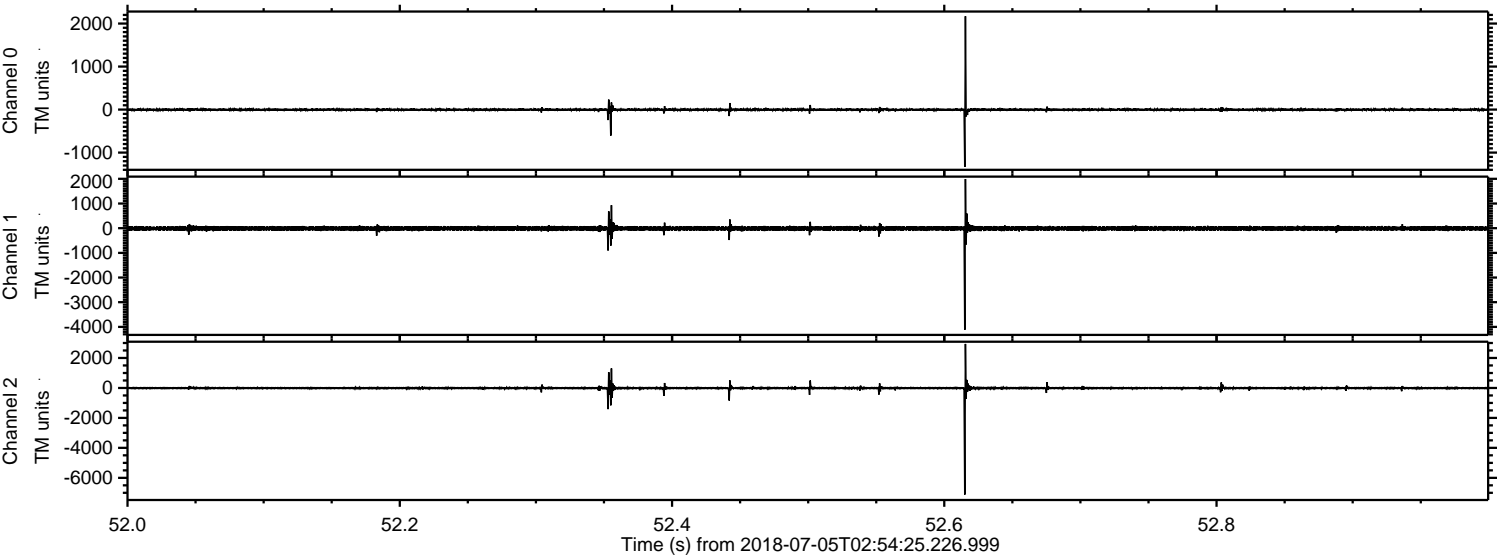



ELMAVAN 3D WAVEFORMS (Measured data sampled at 50 kHz) 51000 packets of 144 samples from 2018-07-05T02:54:25.226.999. Part 70/147

Processed Thu Jul 5 05:02:50 2018 by ELM ver.2012-10-06 from 001\_\_elm20180705\_025424\_\_dat00.bin

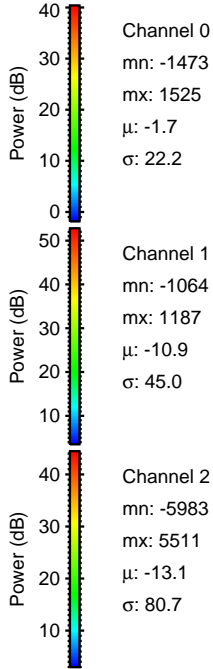
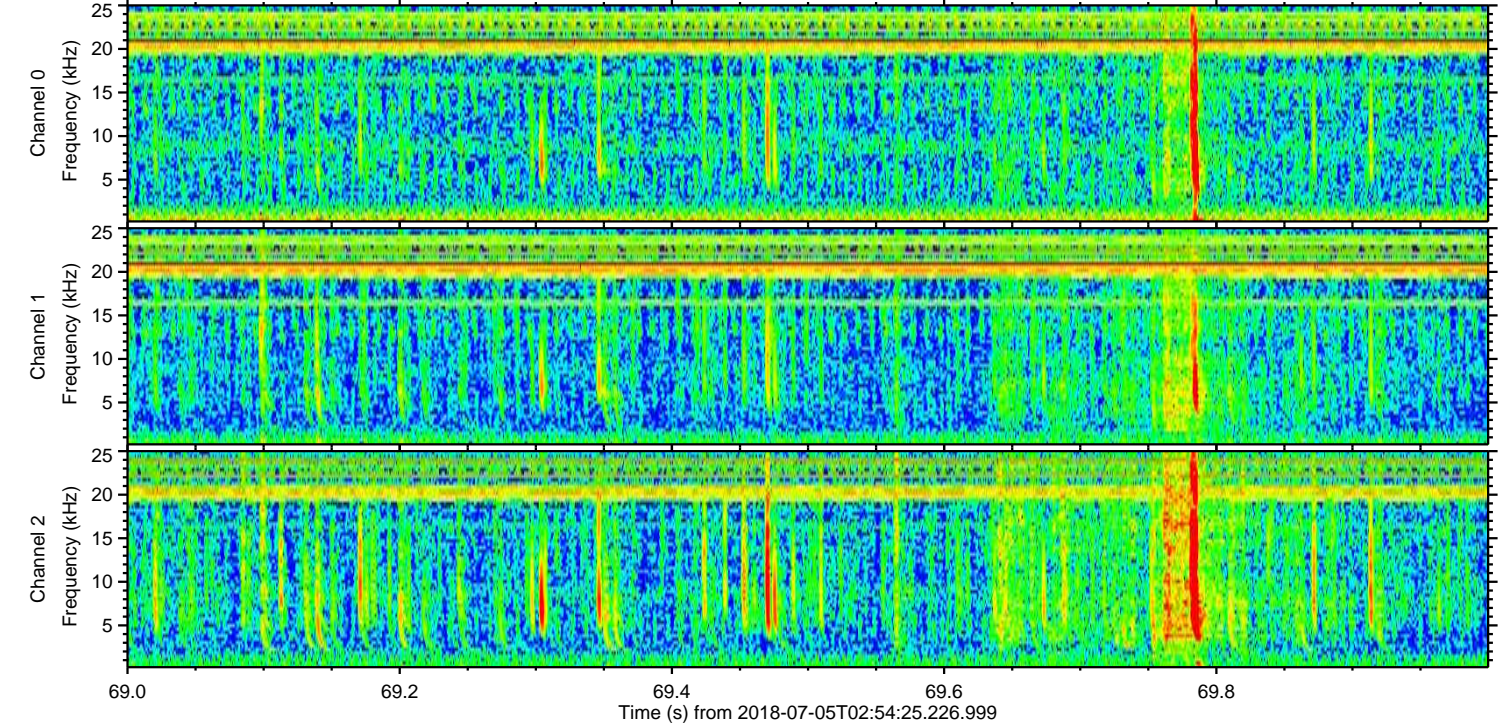
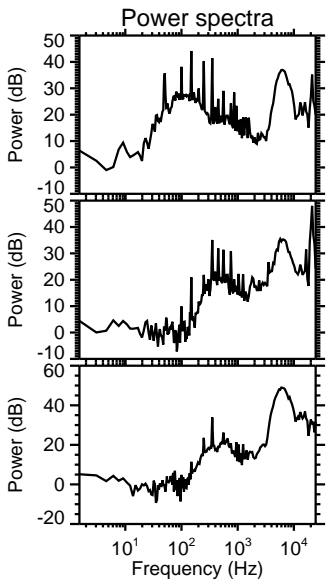
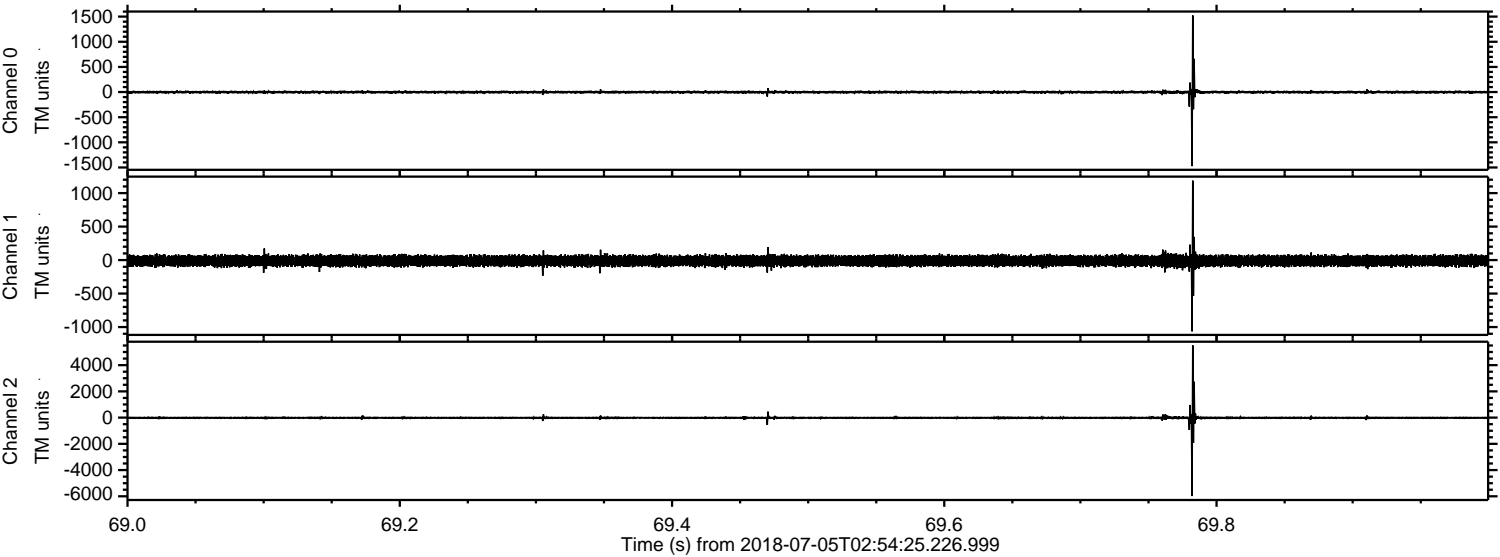



Processed Thu Jul 5 05:02:51 2018 by ELM ver.2012-10-06 from 001\_\_elm20180705\_025424\_\_dat00.bin

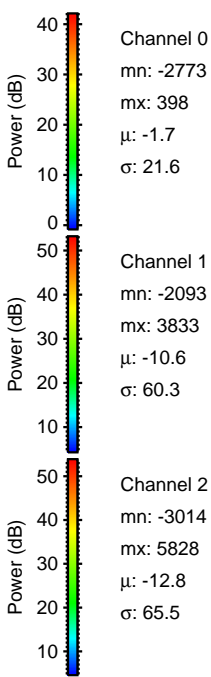
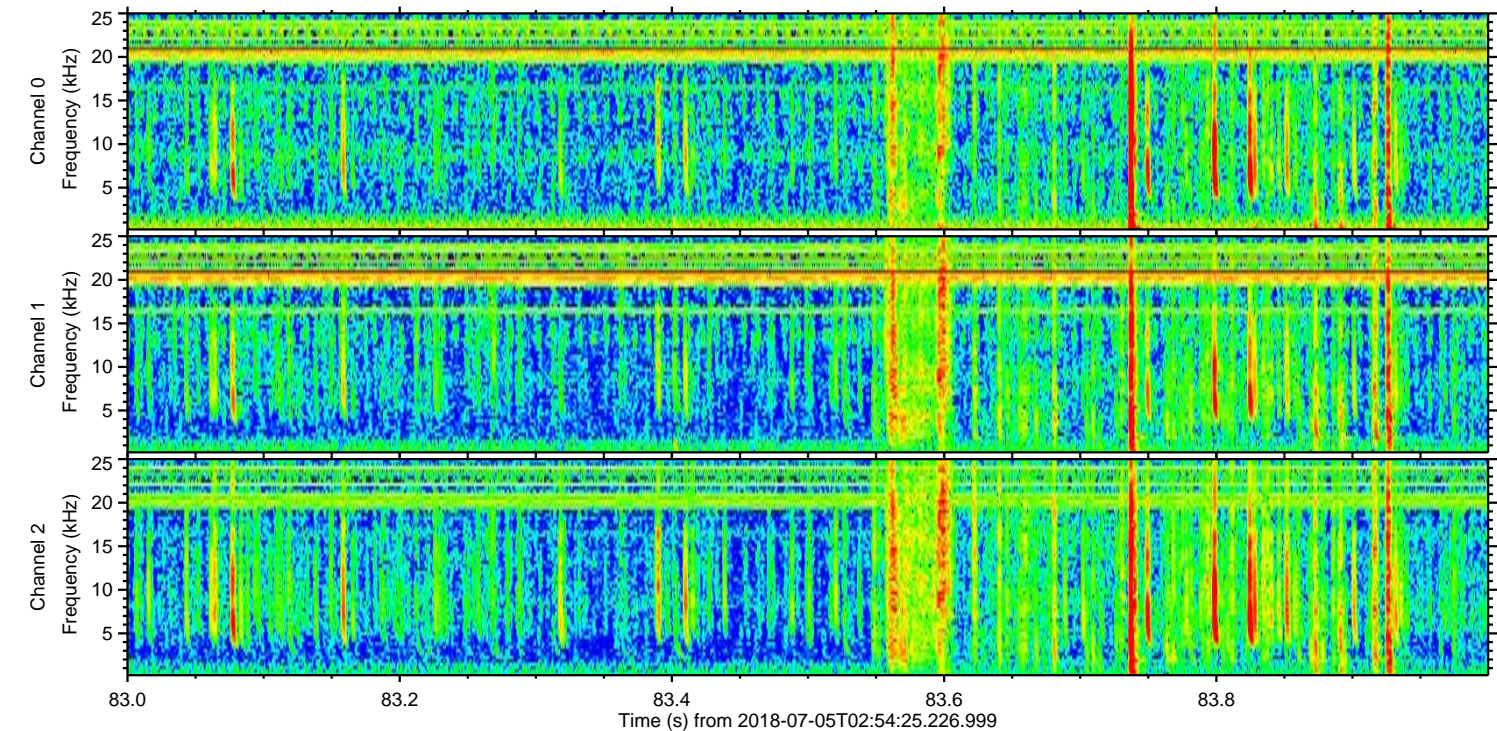
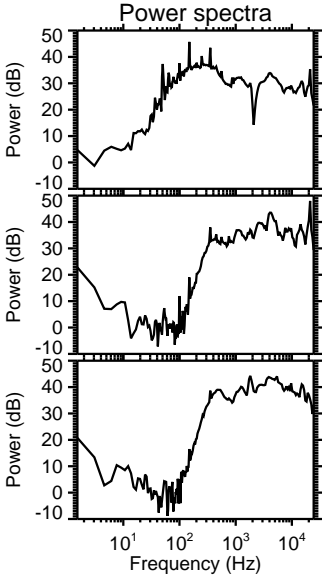
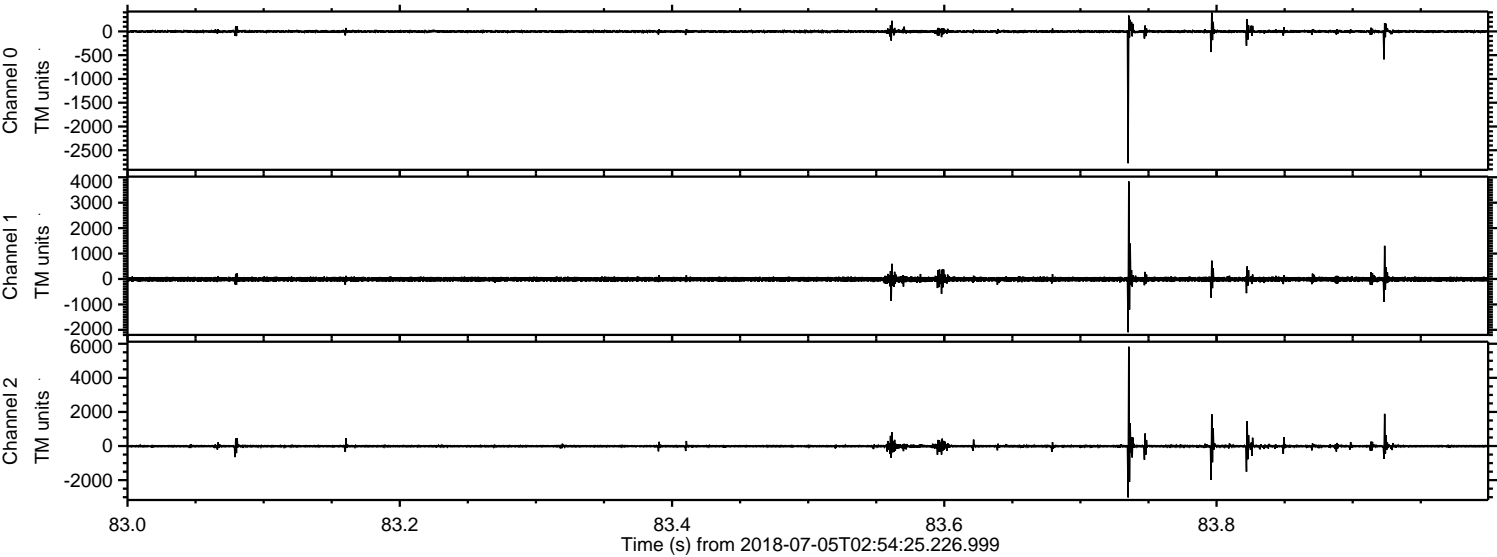



Processed Thu Jul 5 05:02:51 2018 by ELM ver.2012-10-06 from 001\_\_elm20180705\_025424\_\_dat00.bin

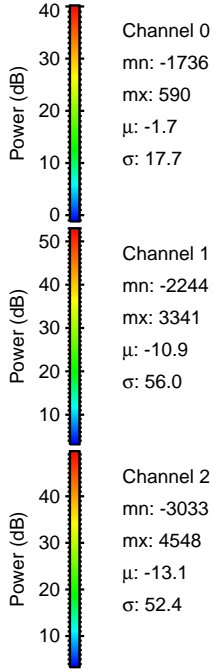
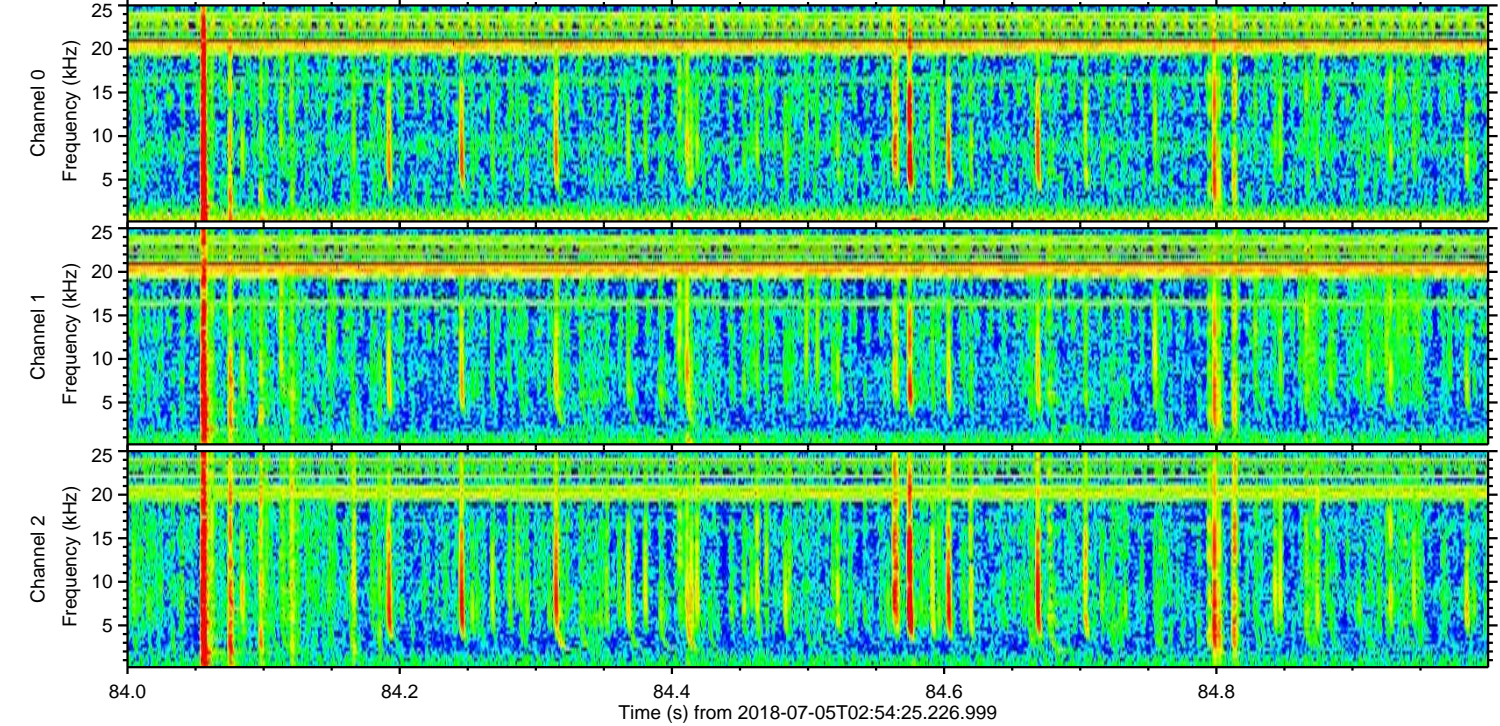
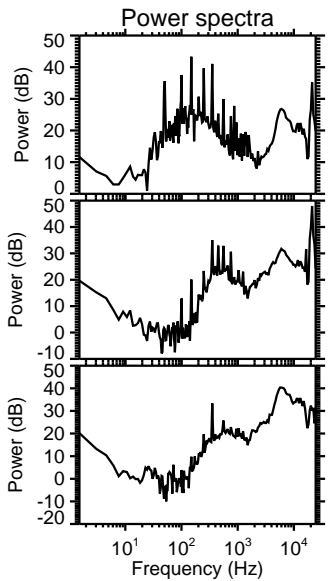
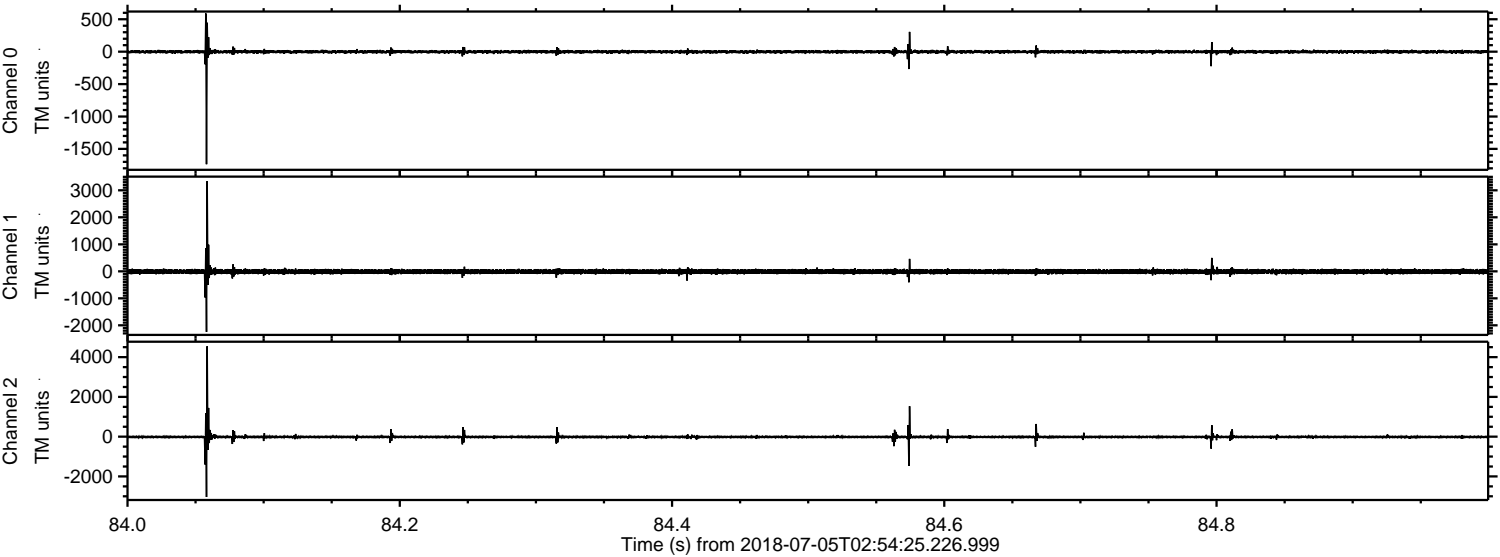



ELMAVAN 3D WAVEFORMS (Measured data sampled at 50 kHz) 51000 packets of 144 samples from 2018-07-05T02:54:25.226.999. Part 125/147

Processed Thu Jul 5 05:02:52 2018 by ELM ver.2012-10-06 from 001\_\_elm20180705\_025424\_\_dat00.bin

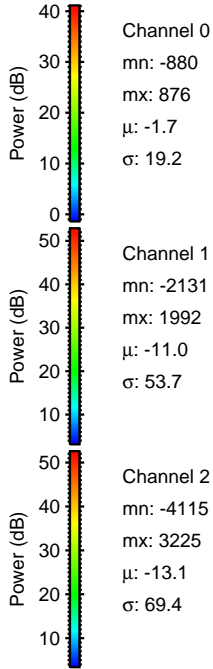
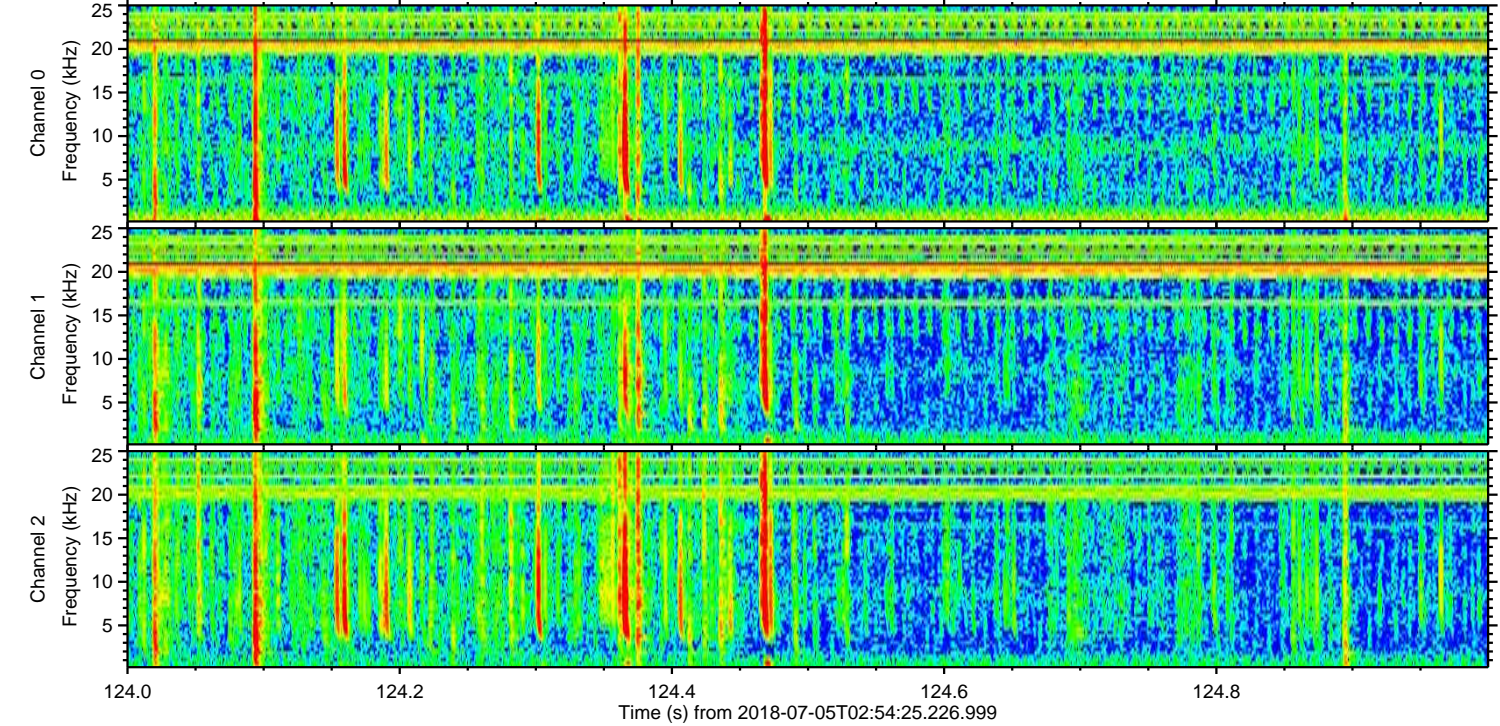
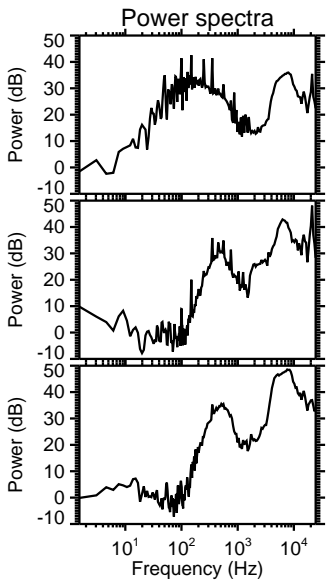
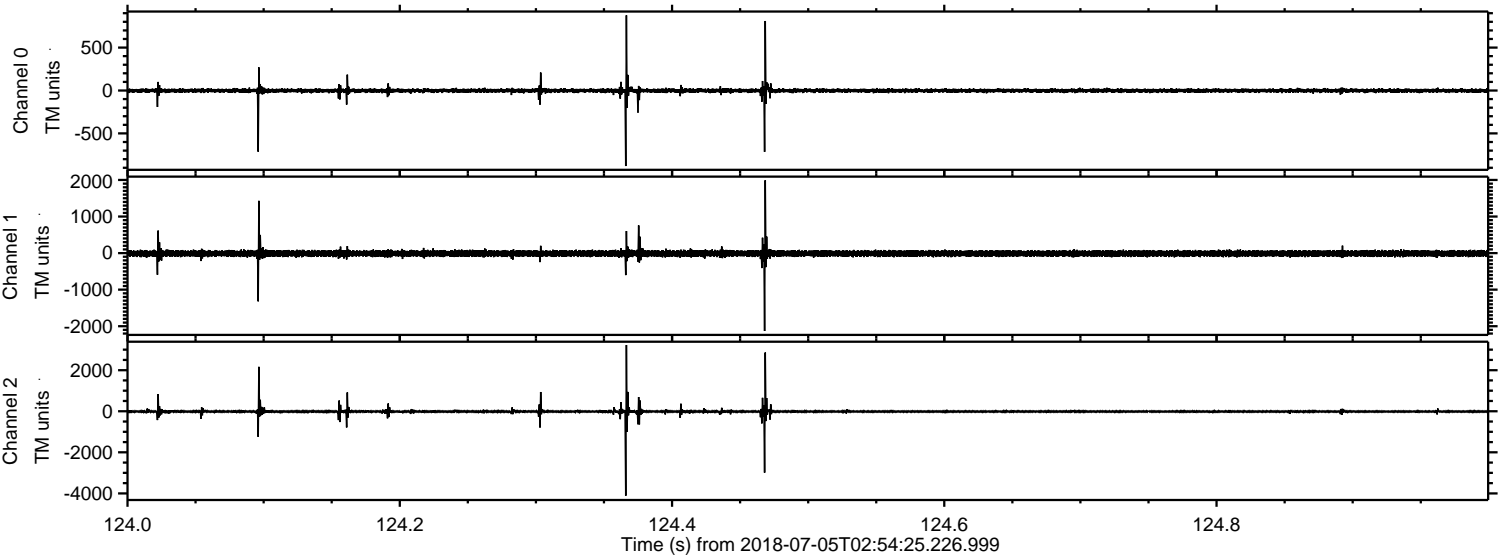



Processed Thu Jul 5 05:02:53 2018 by ELM ver.2012-10-06 from 001\_\_elm20180705\_025424\_\_dat00.bin

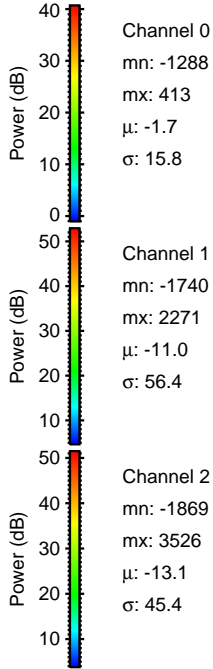
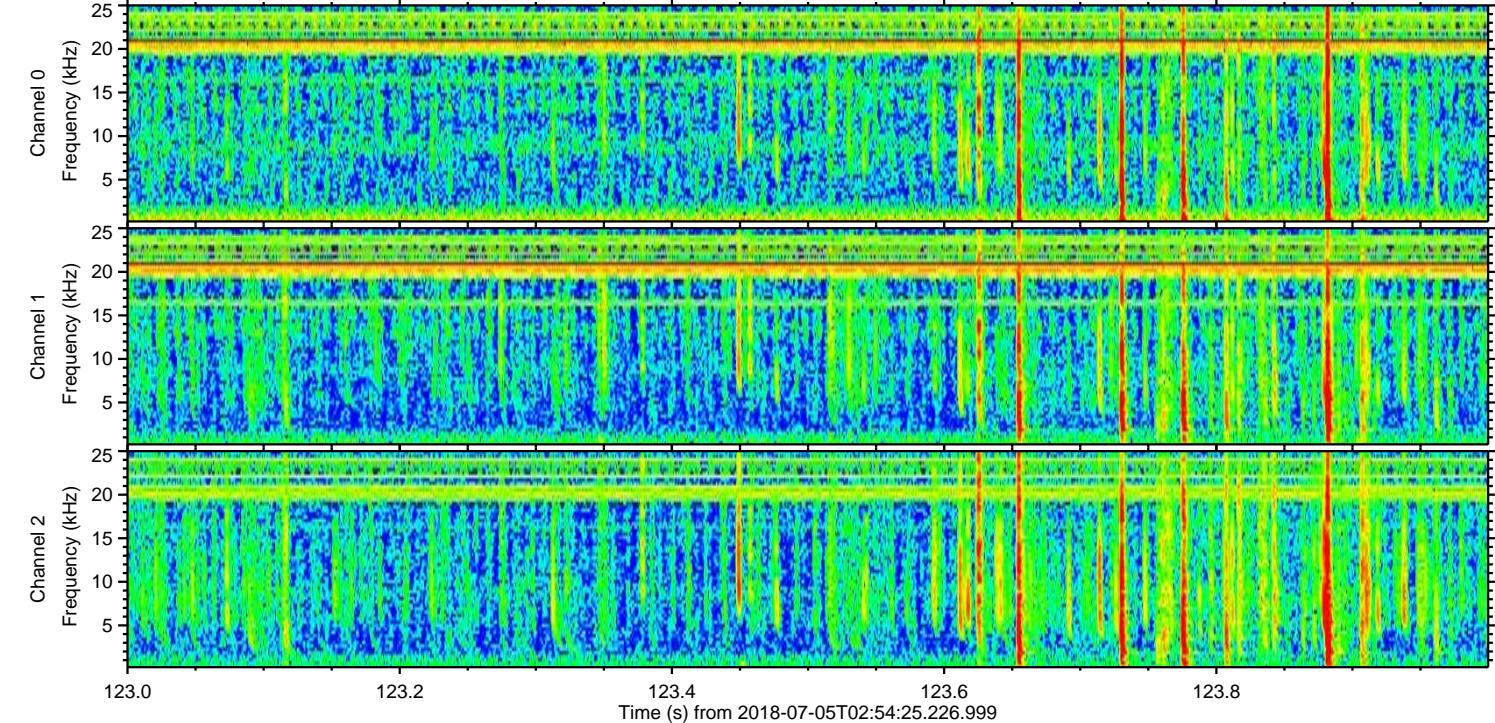
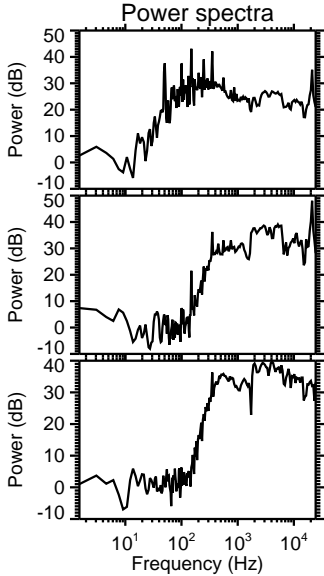
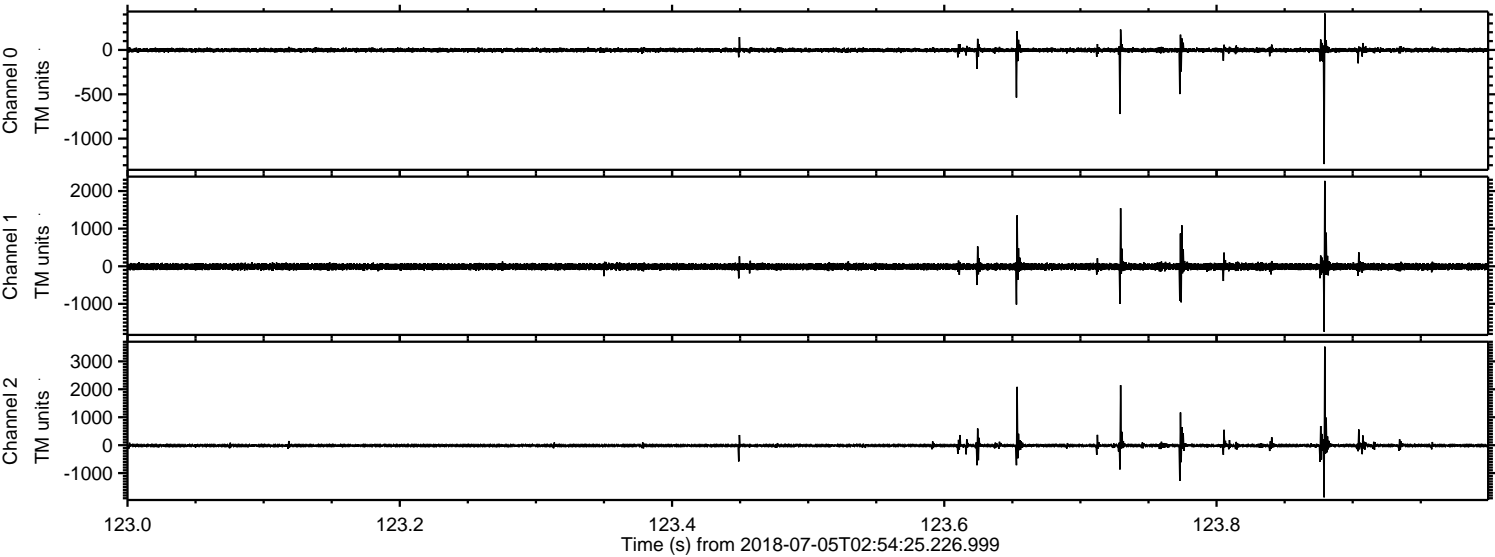



Processed Thu Jul 5 05:02:53 2018 by ELM ver.2012-10-06 from 001\_\_elm20180705\_025424\_\_dat00.bin

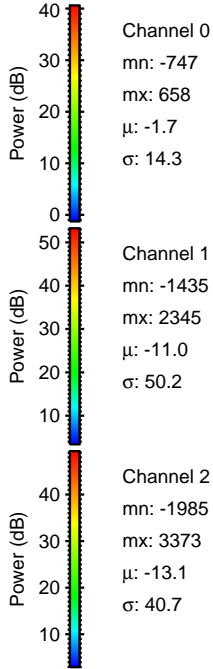
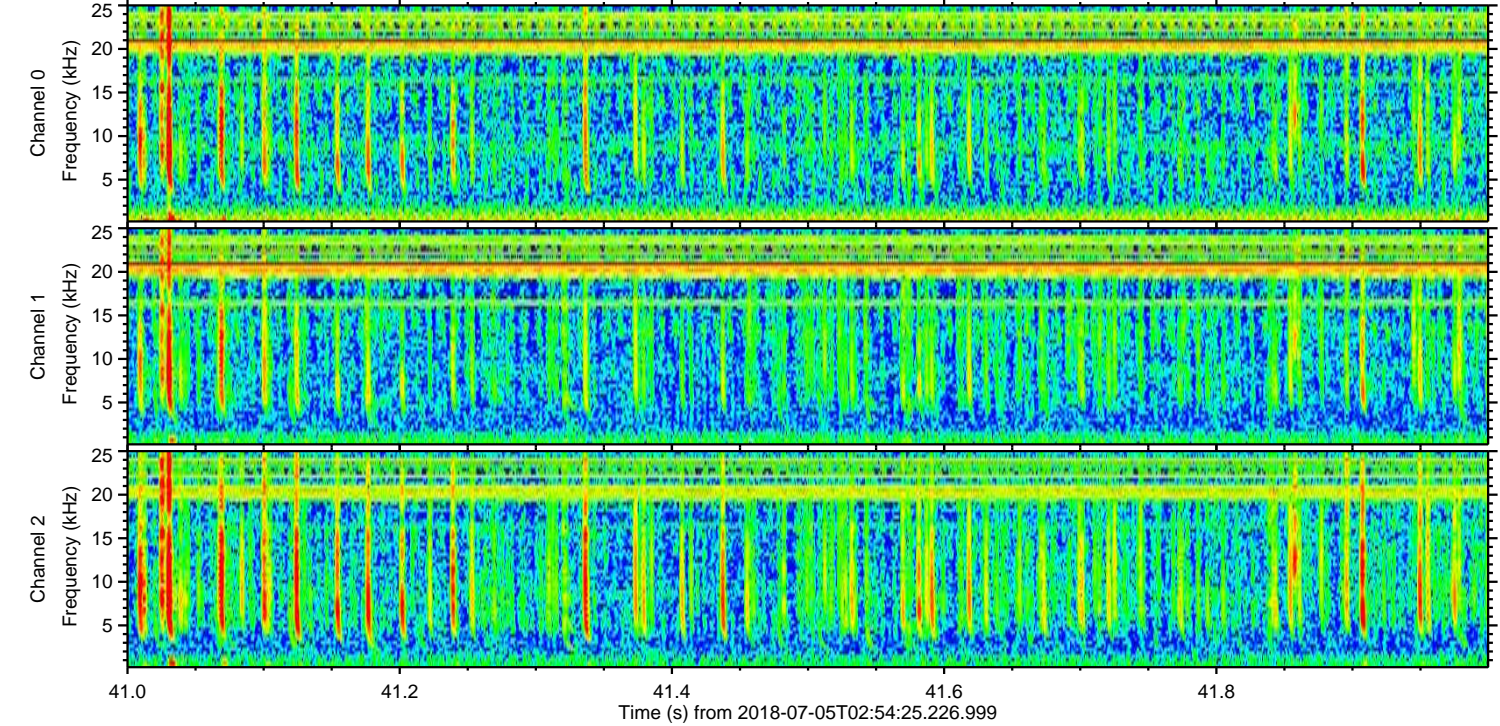
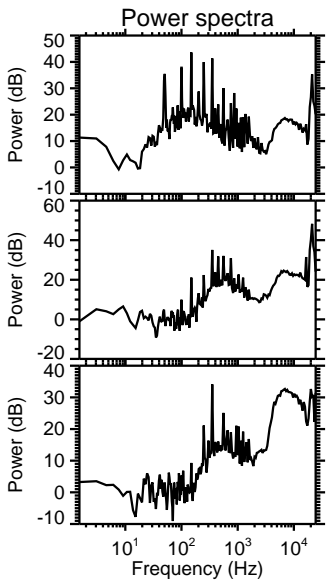
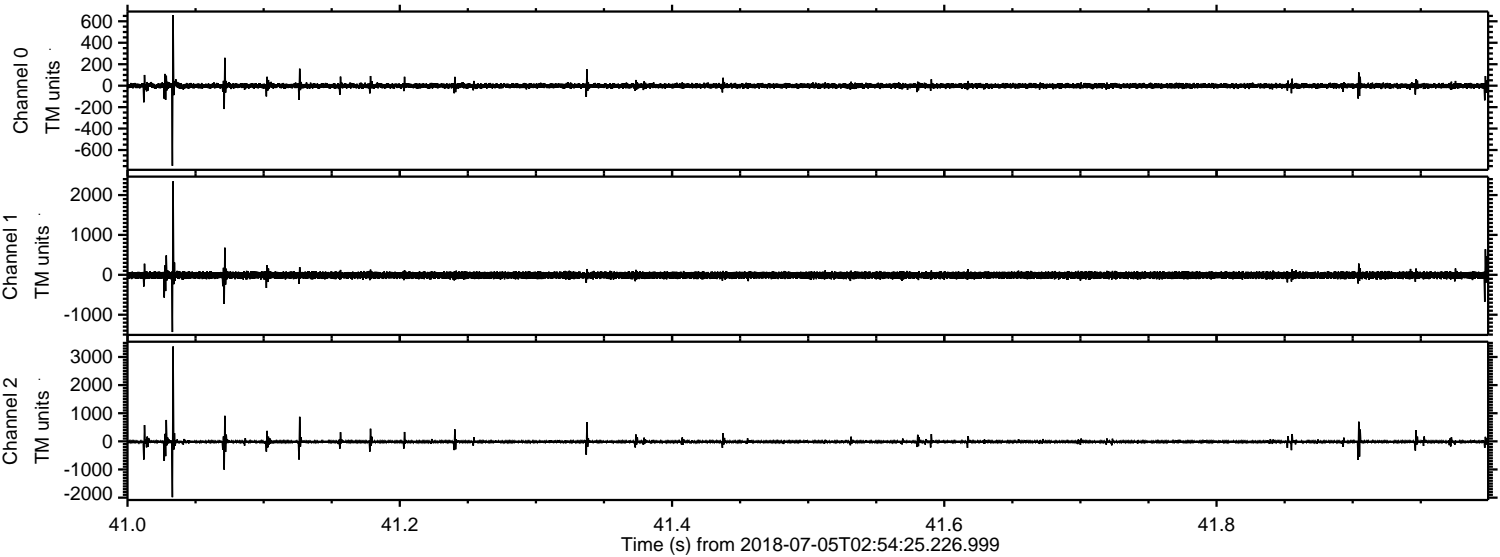



Processed Thu Jul 5 05:02:54 2018 by ELM ver.2012-10-06 from 001\_\_elm20180705\_025424\_\_dat00.bin

