

ELMAVAN 3D WAVEFORMS (Measured data sampled at 50 kHz) 51000 packets of 144 samples from 2018-07-05T00:09:18.236.999.

Processed Thu Jul 5 02:16:57 2018 by ELM ver.2012-10-06 from 001\_\_elm20180705\_000917\_\_dat00.bin

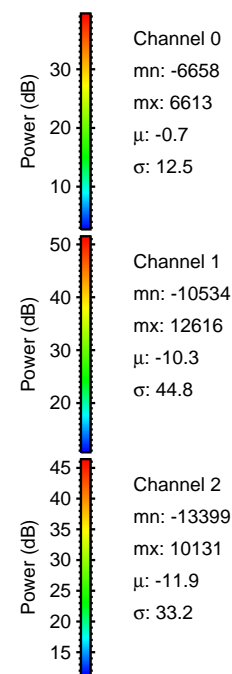

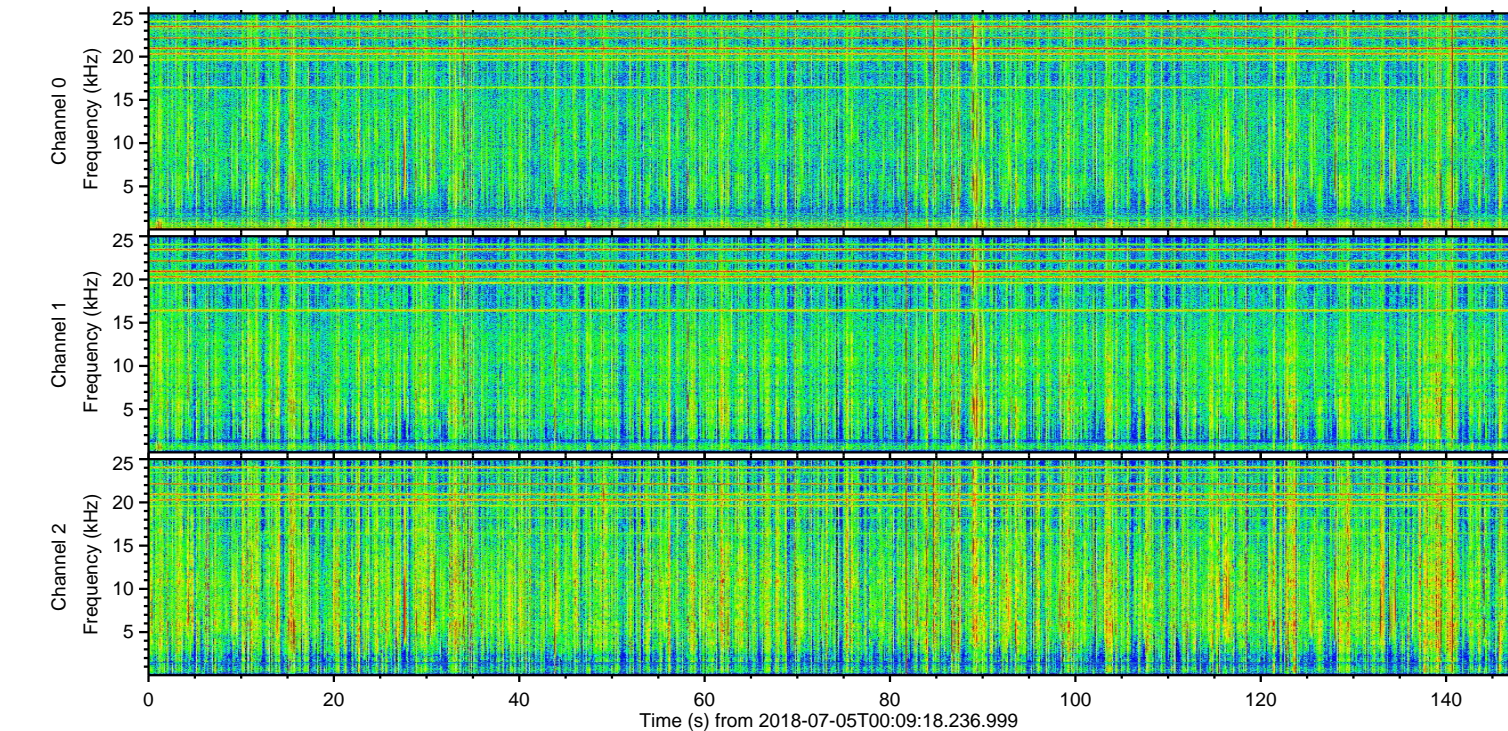
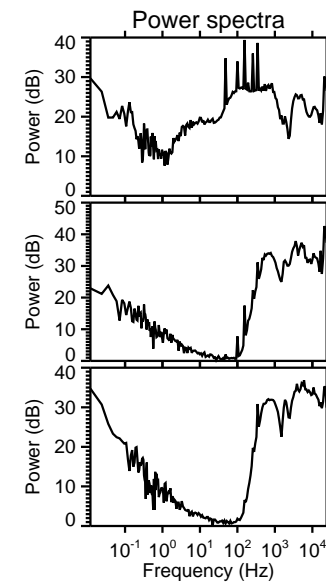
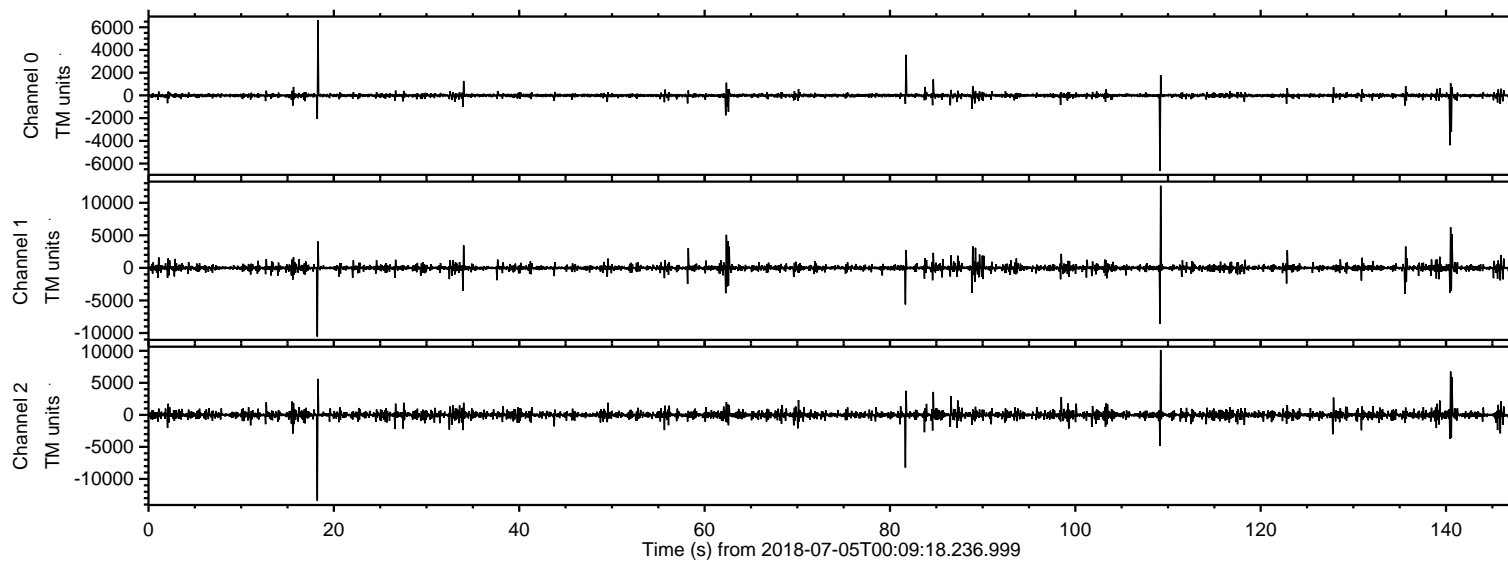

Processed Thu Jul 5 02:17:03 2018 by ELM ver.2012-10-06 from 001\_\_elm20180705\_000917\_\_dat00.bin

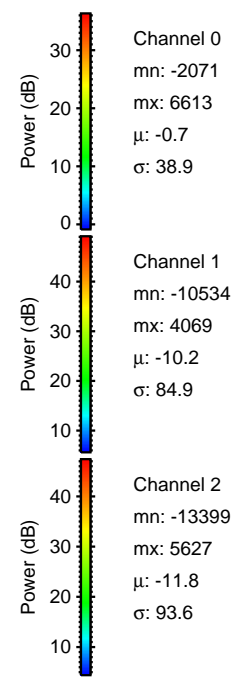
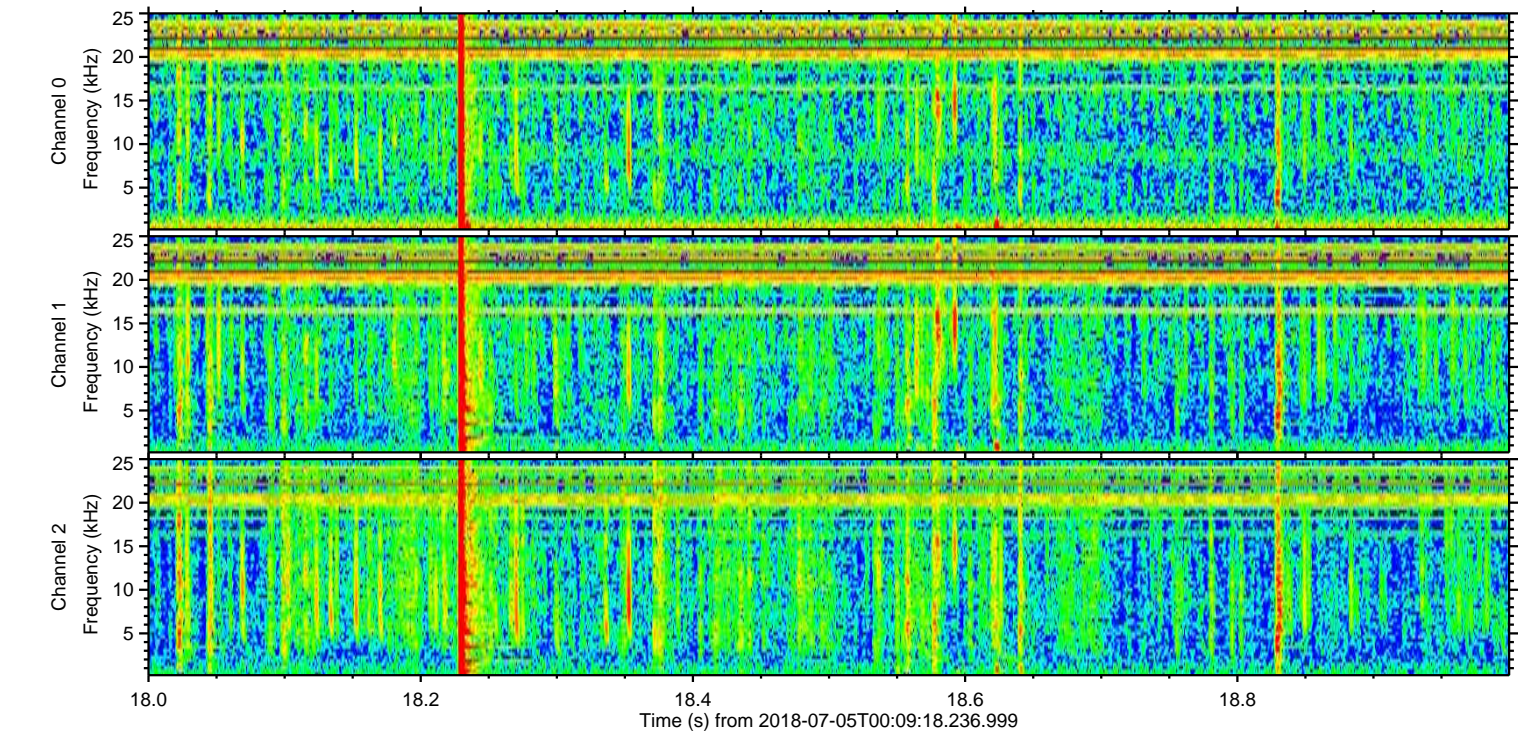
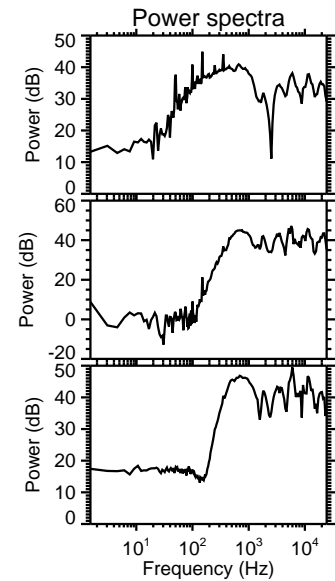
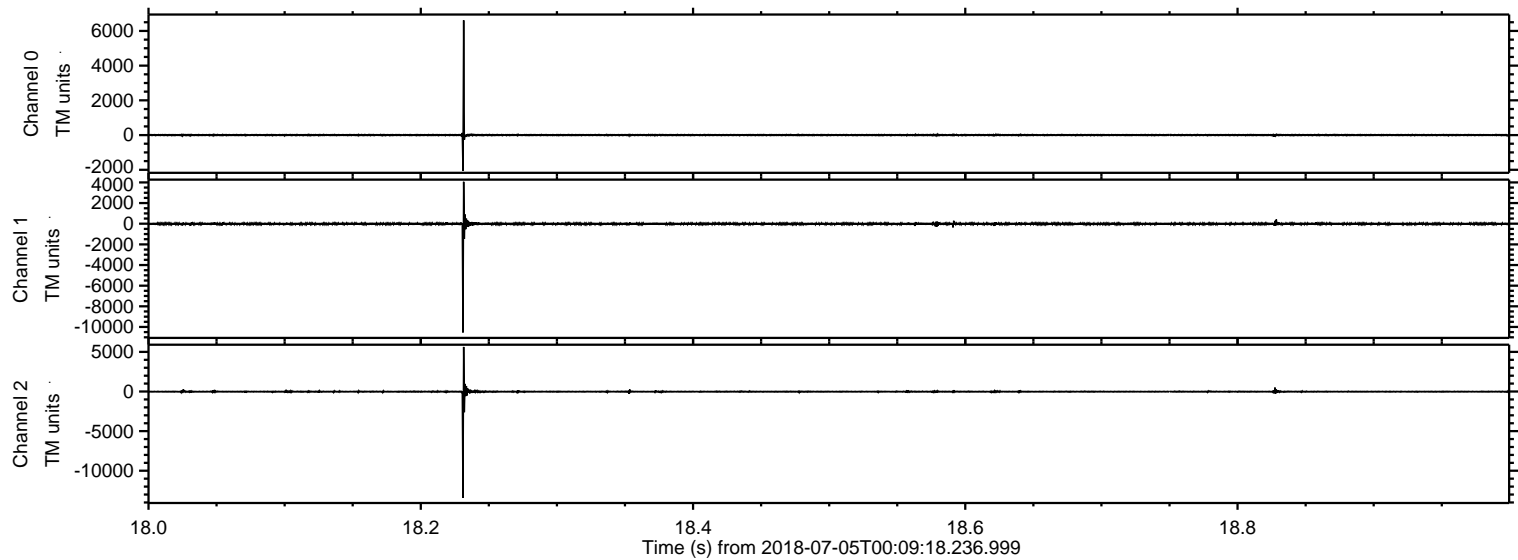



ELMAVAN 3D WAVEFORMS (Measured data sampled at 50 kHz) 51000 packets of 144 samples from 2018-07-05T00:09:18.236.999. Part 110/147

Processed Thu Jul 5 02:17:04 2018 by ELM ver.2012-10-06 from 001\_\_elm20180705\_000917\_\_dat00.bin

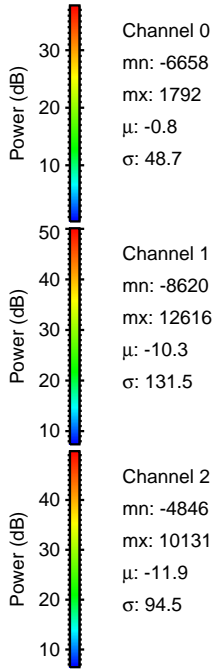
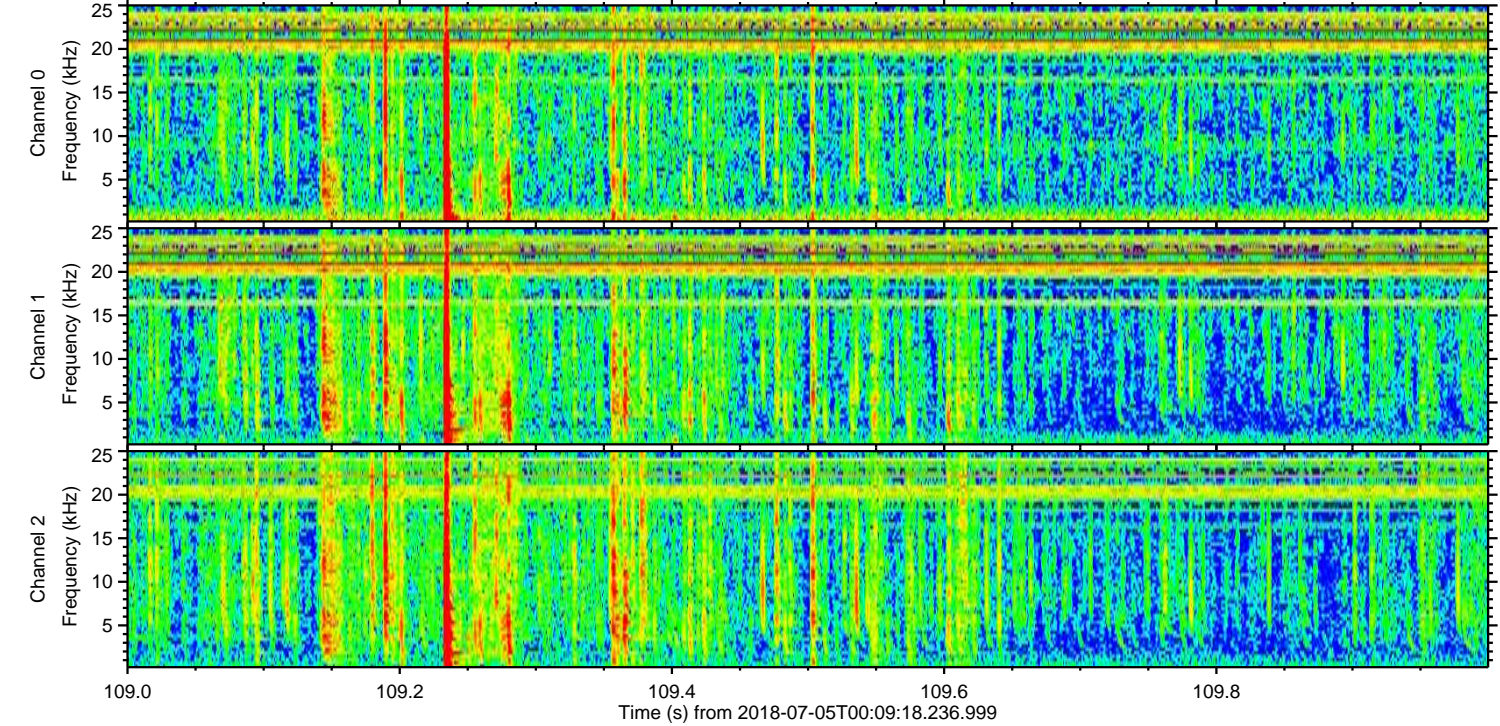
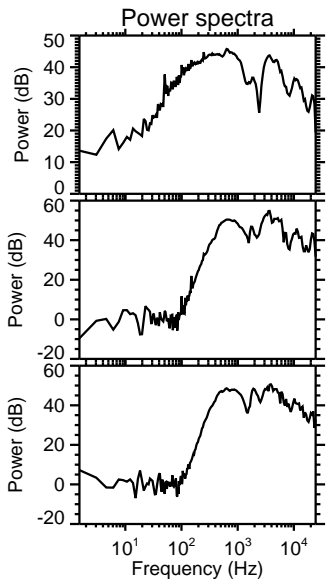
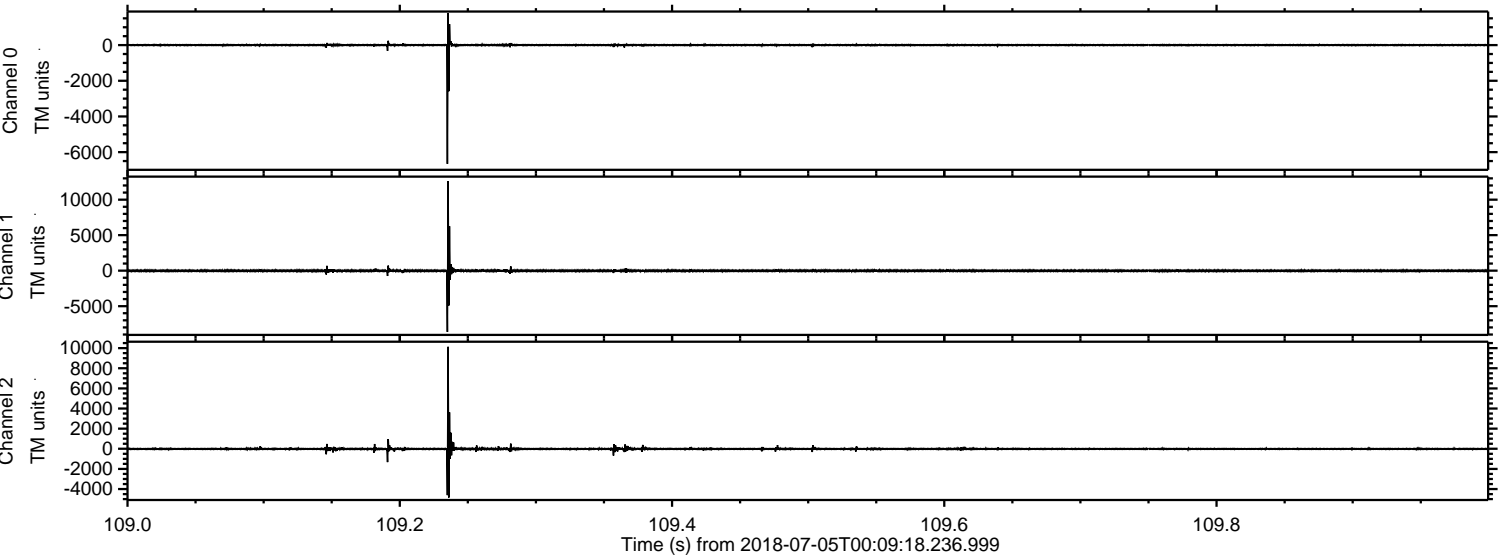



Processed Thu Jul 5 02:17:04 2018 by ELM ver.2012-10-06 from 001\_\_elm20180705\_000917\_\_dat00.bin

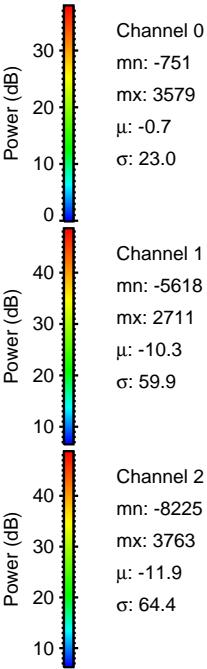
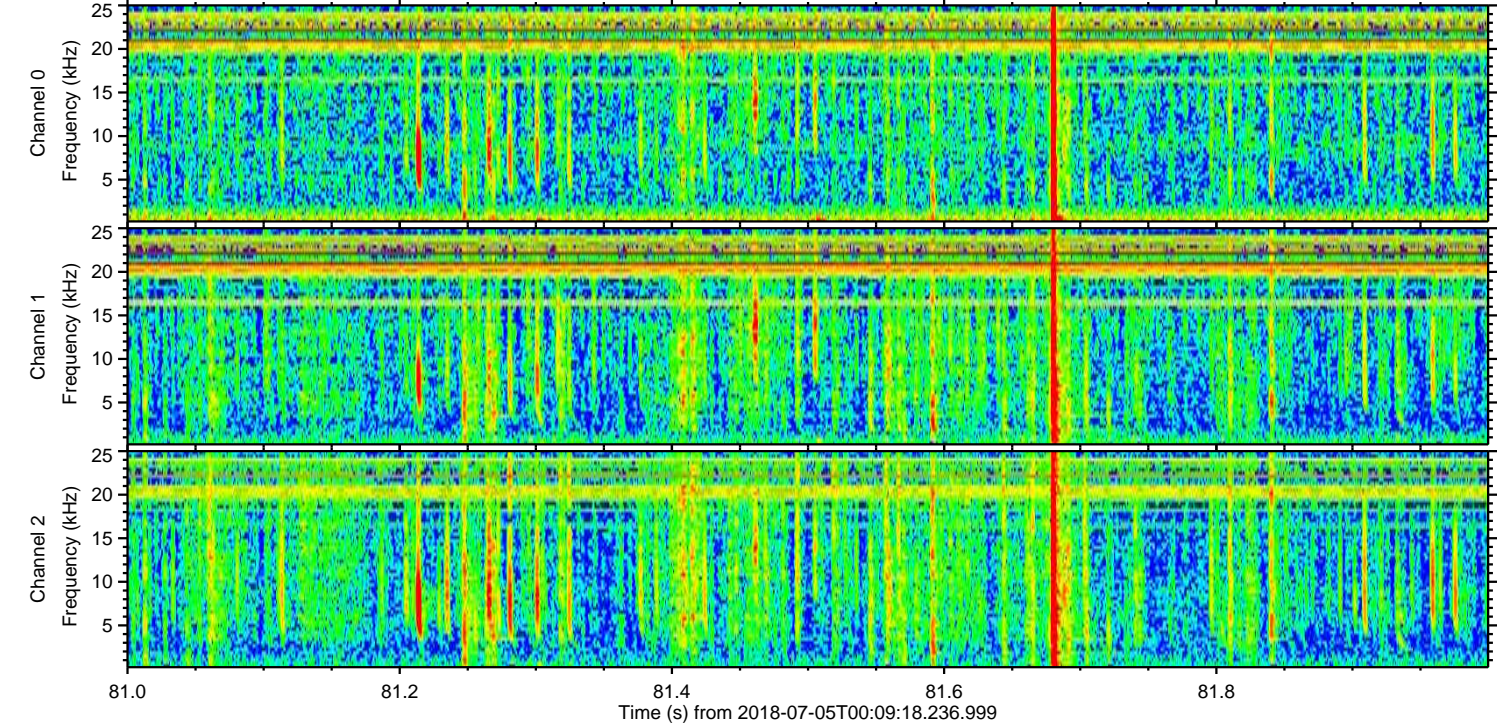
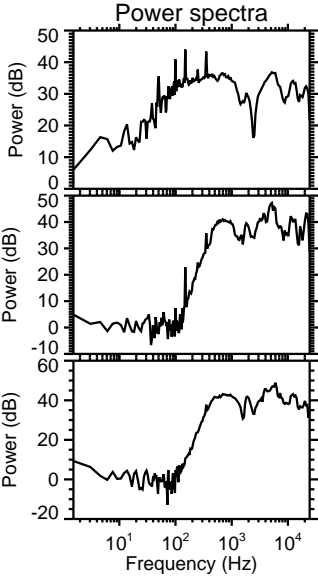
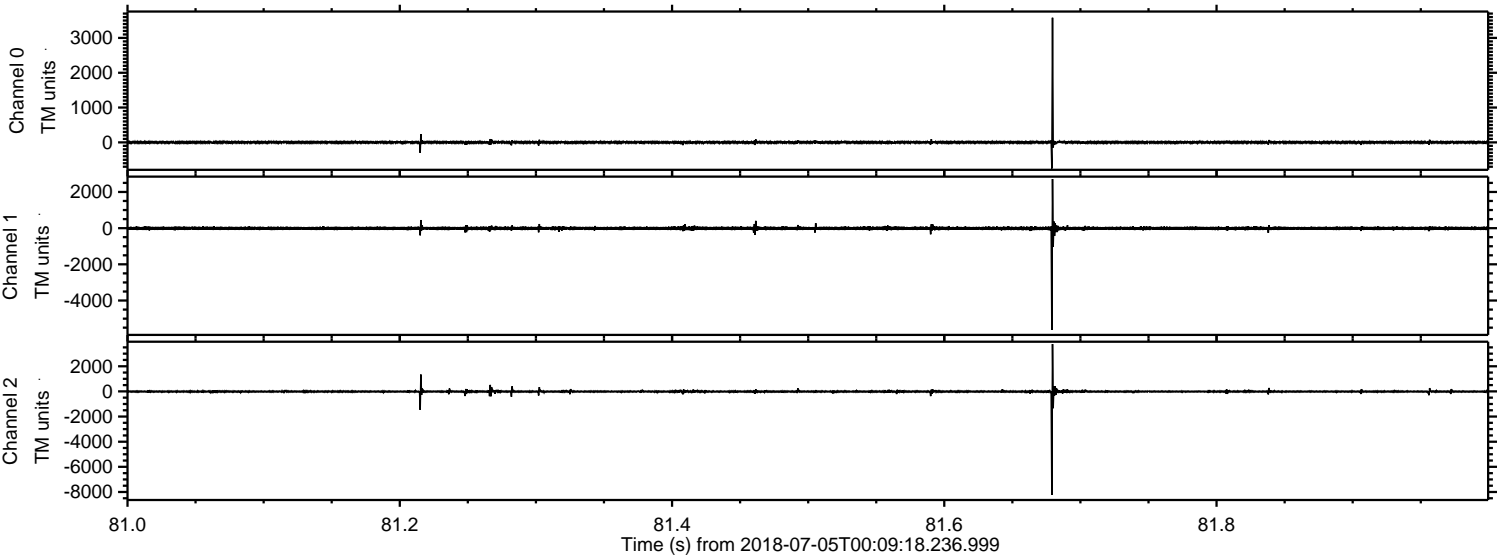



ELMAVAN 3D WAVEFORMS (Measured data sampled at 50 kHz) 51000 packets of 144 samples from 2018-07-05T00:09:18.236.999. Part 141/147

Processed Thu Jul 5 02:17:05 2018 by ELM ver.2012-10-06 from 001\_\_elm20180705\_000917\_\_dat00.bin

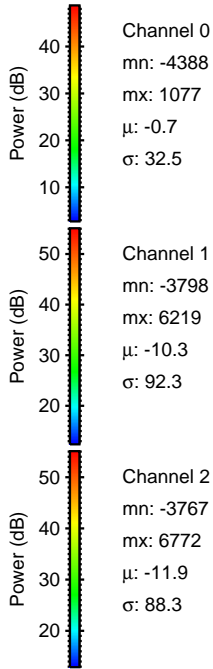
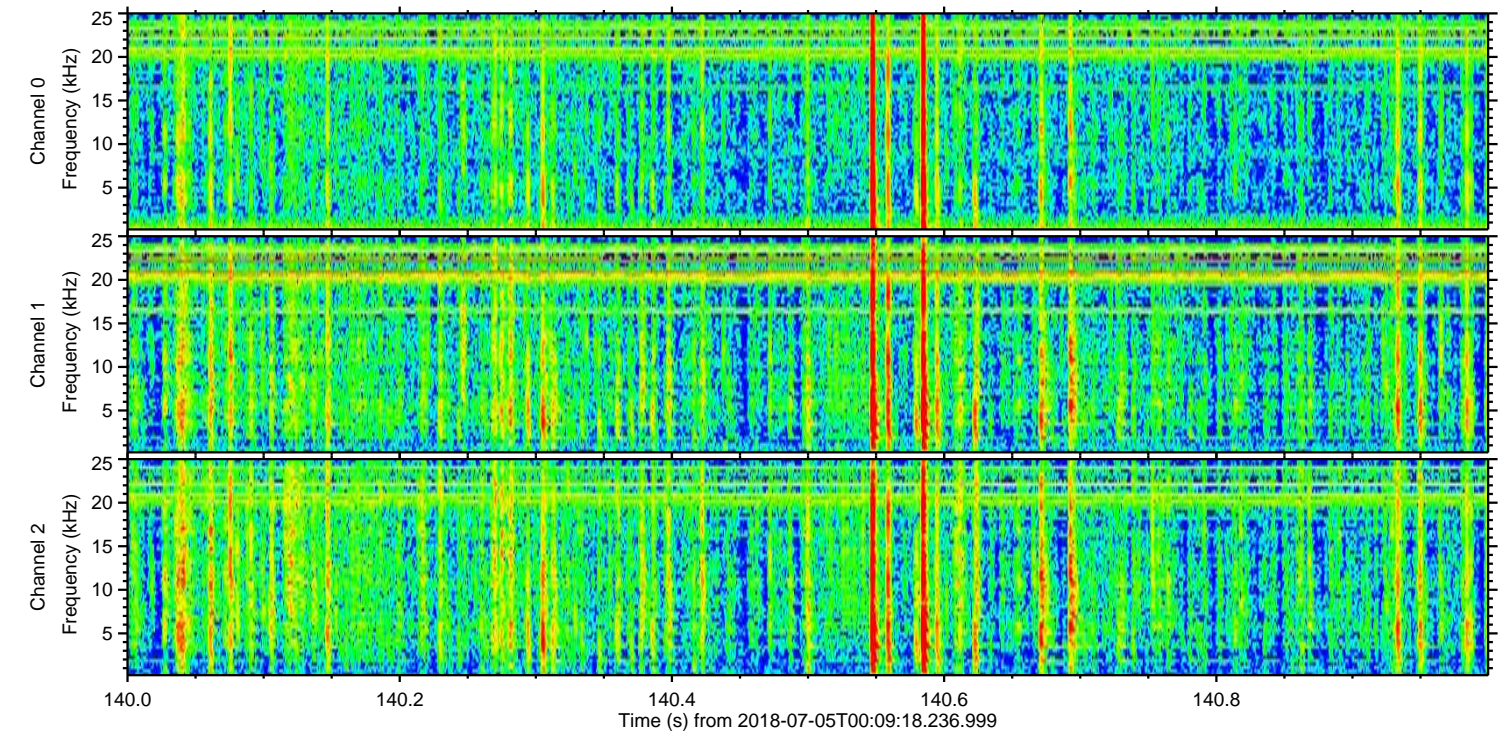
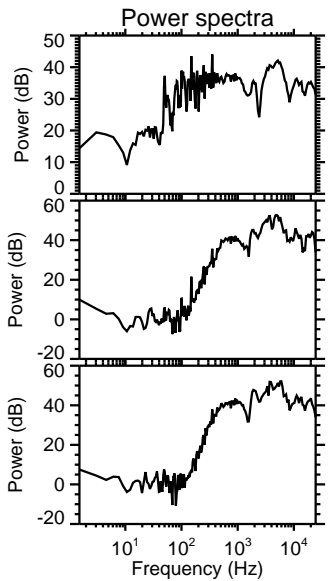
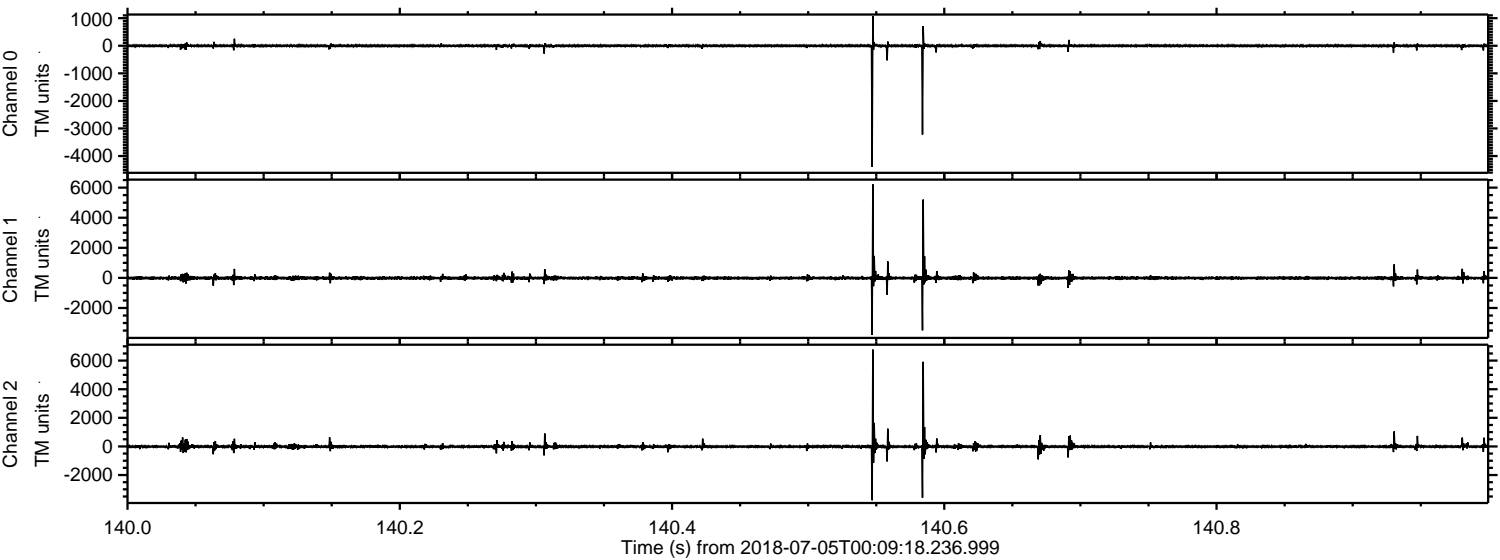



Processed Thu Jul 5 02:17:06 2018 by ELM ver.2012-10-06 from 001\_\_elm20180705\_000917\_\_dat00.bin

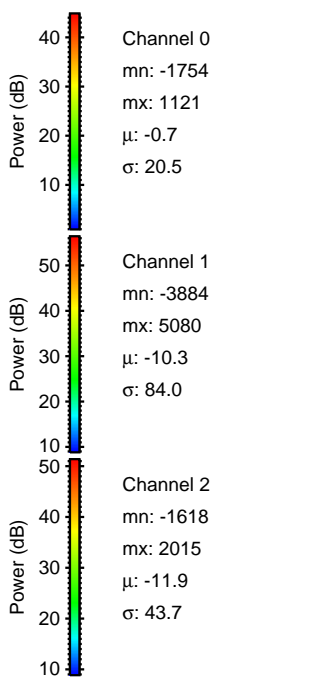
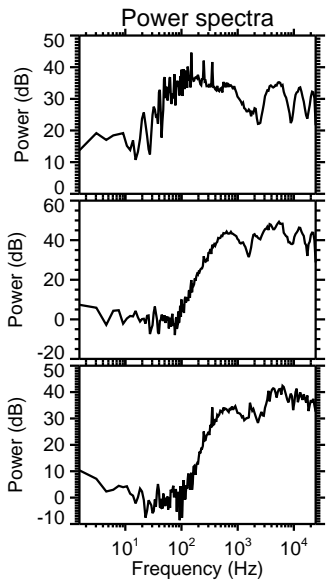
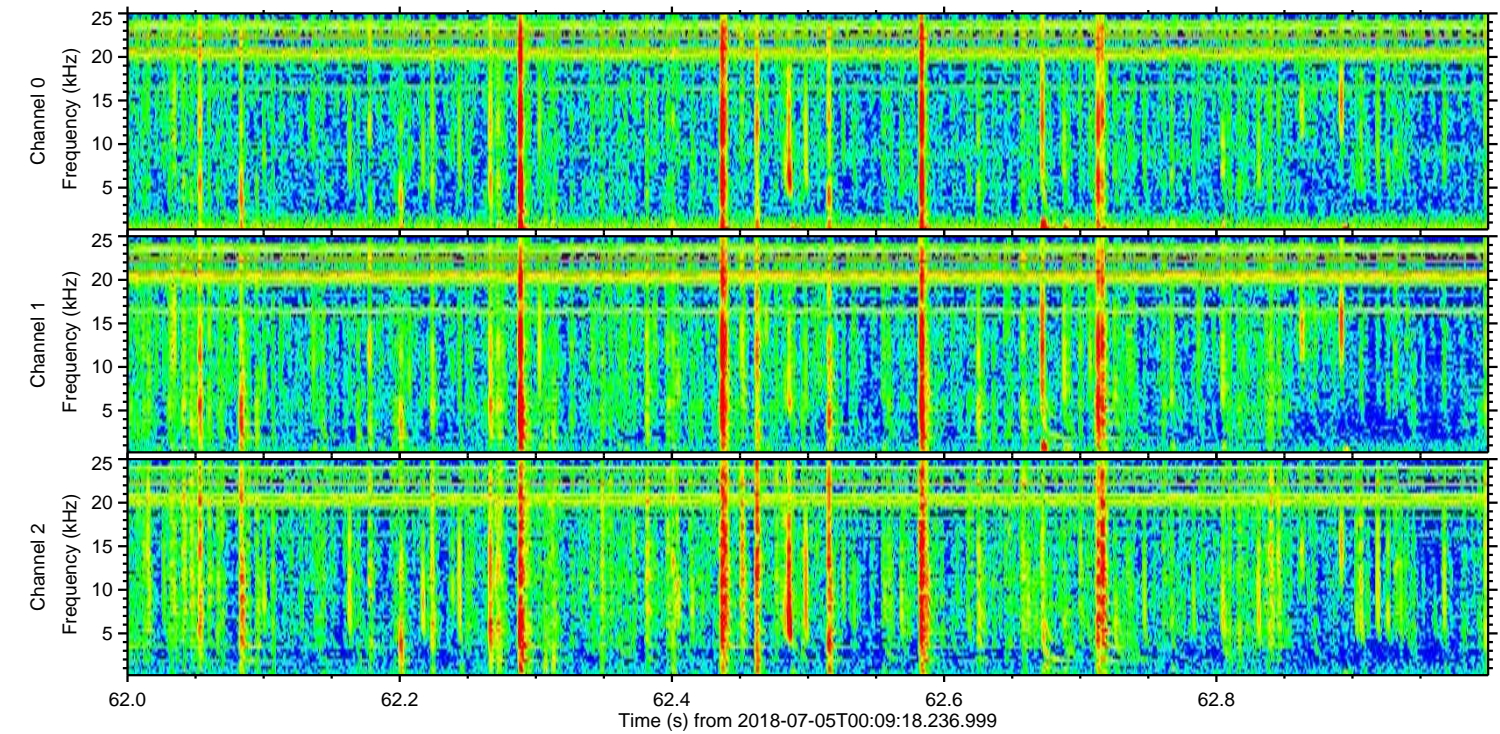
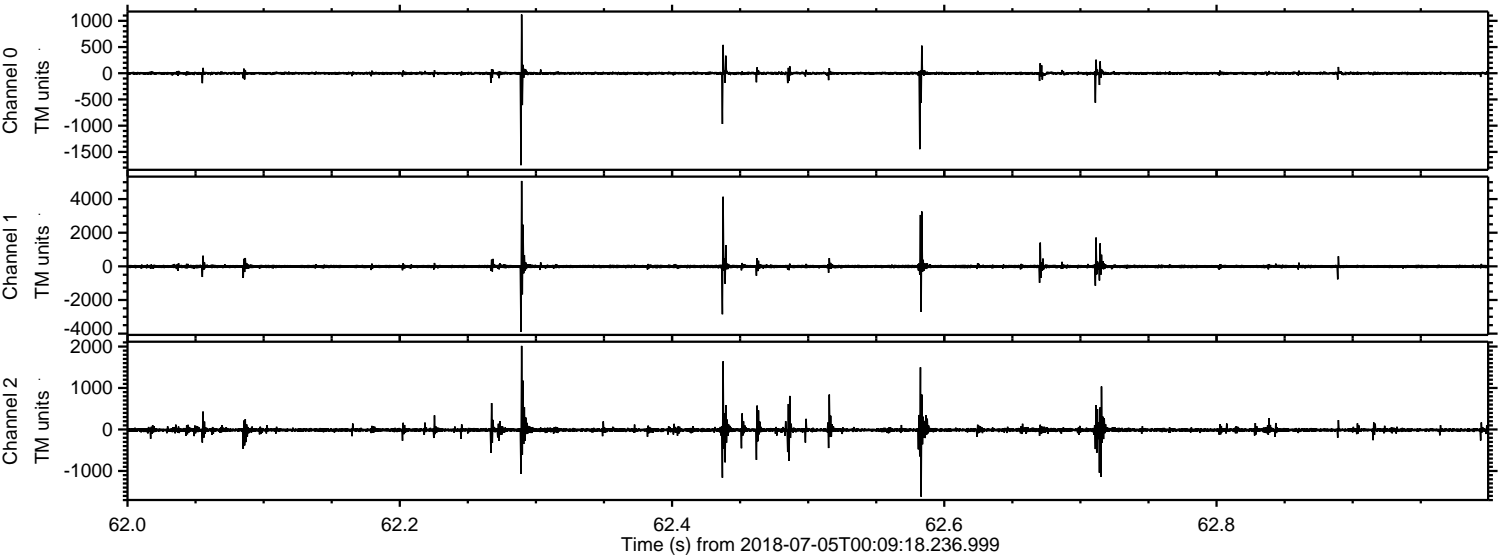



ELMAVAN 3D WAVEFORMS (Measured data sampled at 50 kHz) 51000 packets of 144 samples from 2018-07-05T00:09:18.236.999. Part 136/147

Processed Thu Jul 5 02:17:06 2018 by ELM ver.2012-10-06 from 001\_\_elm20180705\_000917\_\_dat00.bin

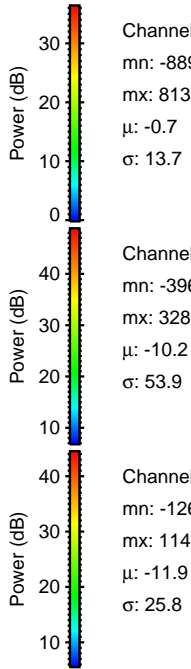
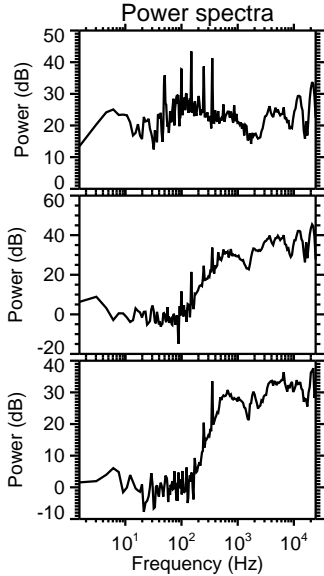
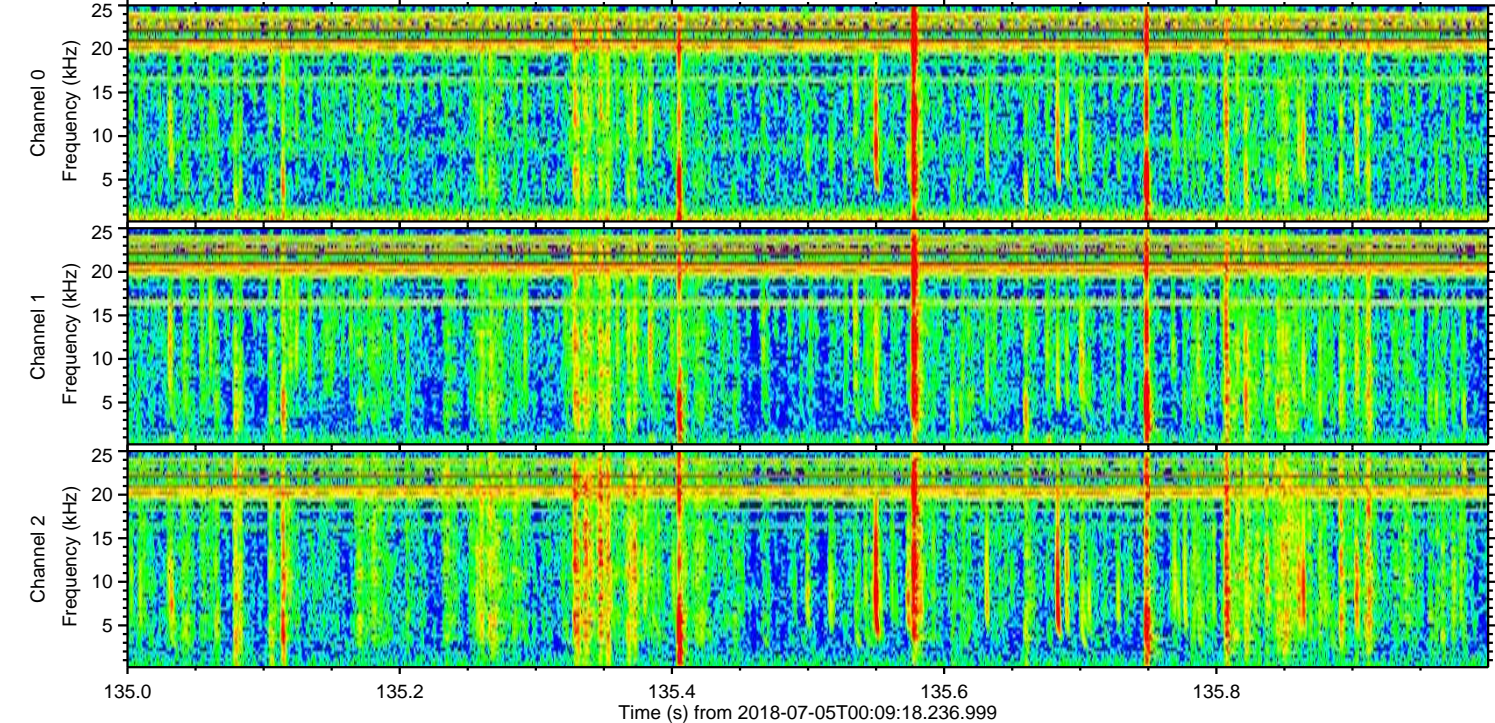
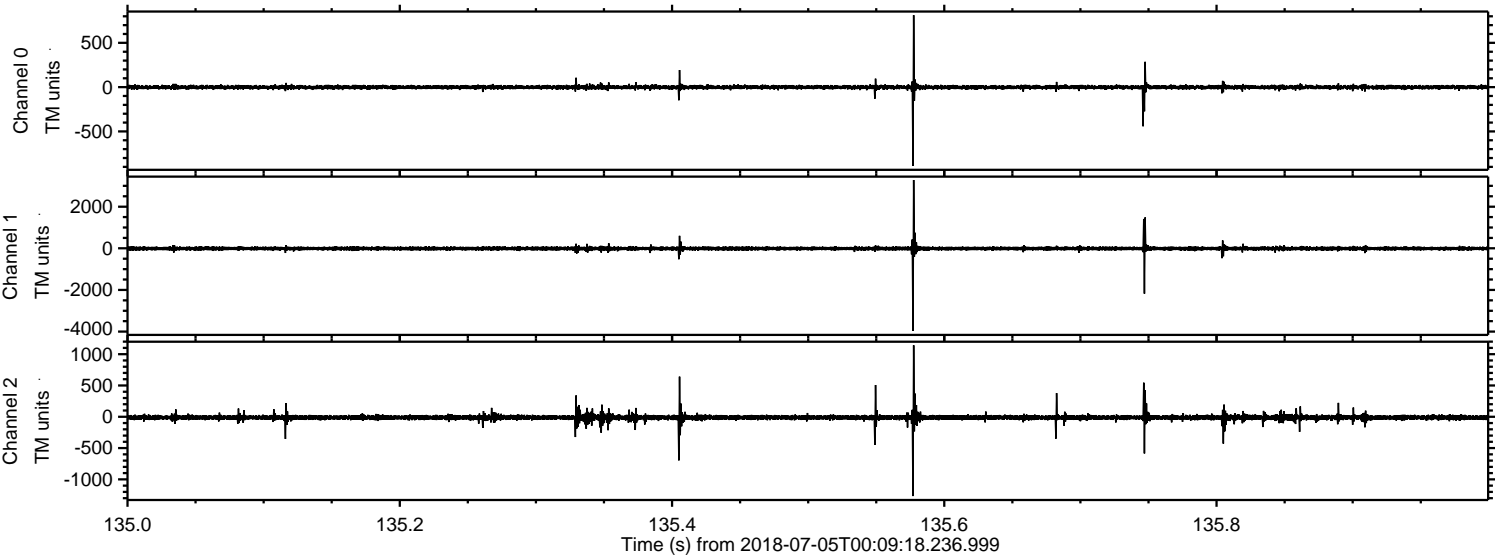



Processed Thu Jul 5 02:17:07 2018 by ELM ver.2012-10-06 from 001\_\_elm20180705\_000917\_\_dat00.bin

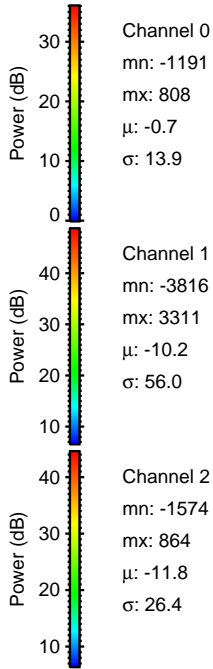
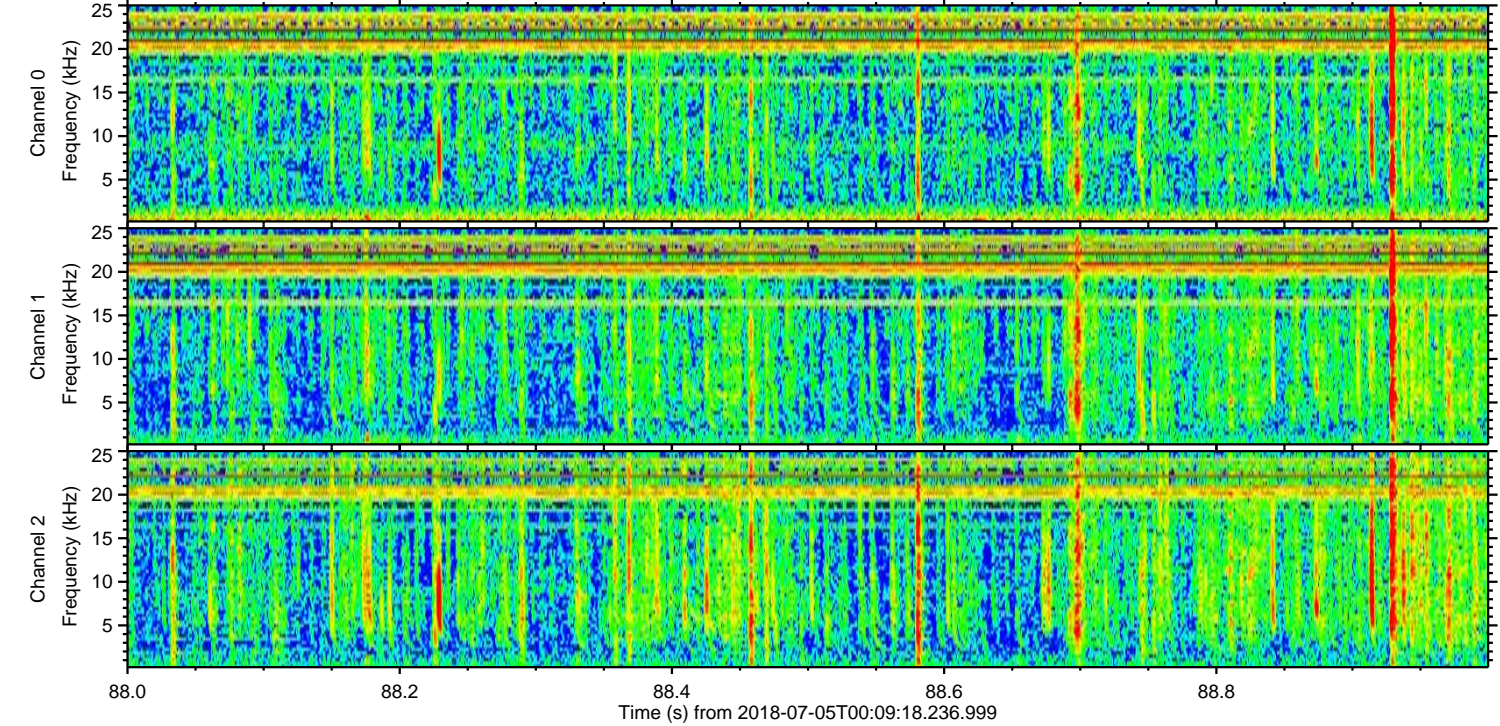
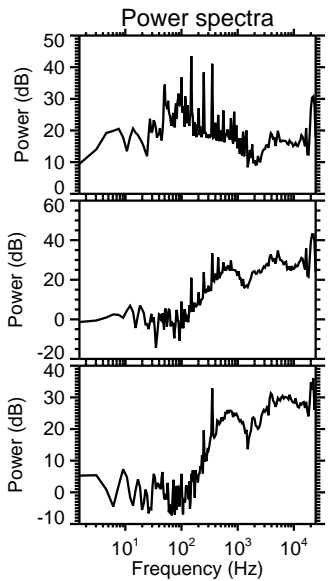
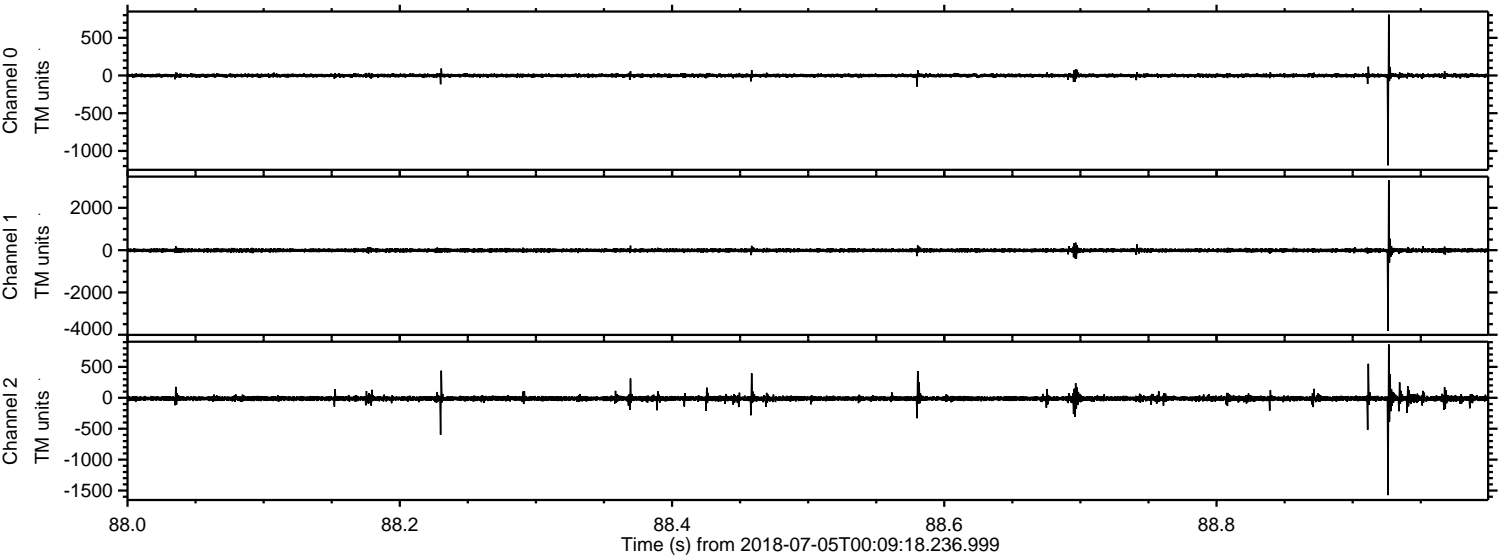

Channel 0  
mn: -1191  
mx: 808  
 $\mu$ : -0.7  
 $\sigma$ : 13.9

Channel 1  
mn: -3816  
mx: 3311  
 $\mu$ : -10.2  
 $\sigma$ : 56.0

Channel 2  
mn: -1574  
mx: 864  
 $\mu$ : -11.8  
 $\sigma$ : 26.4



Processed Thu Jul 5 02:17:08 2018 by ELM ver.2012-10-06 from 001\_\_elm20180705\_000917\_\_dat00.bin

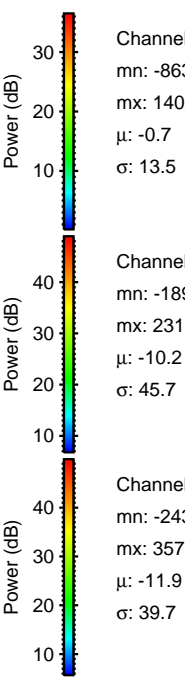
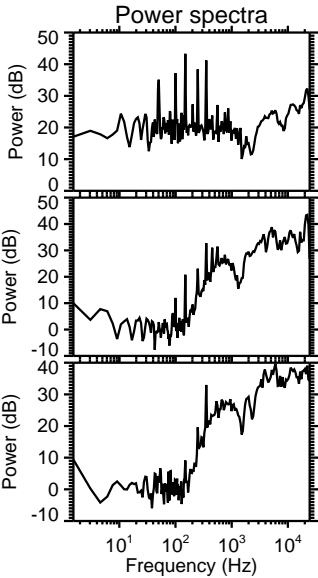
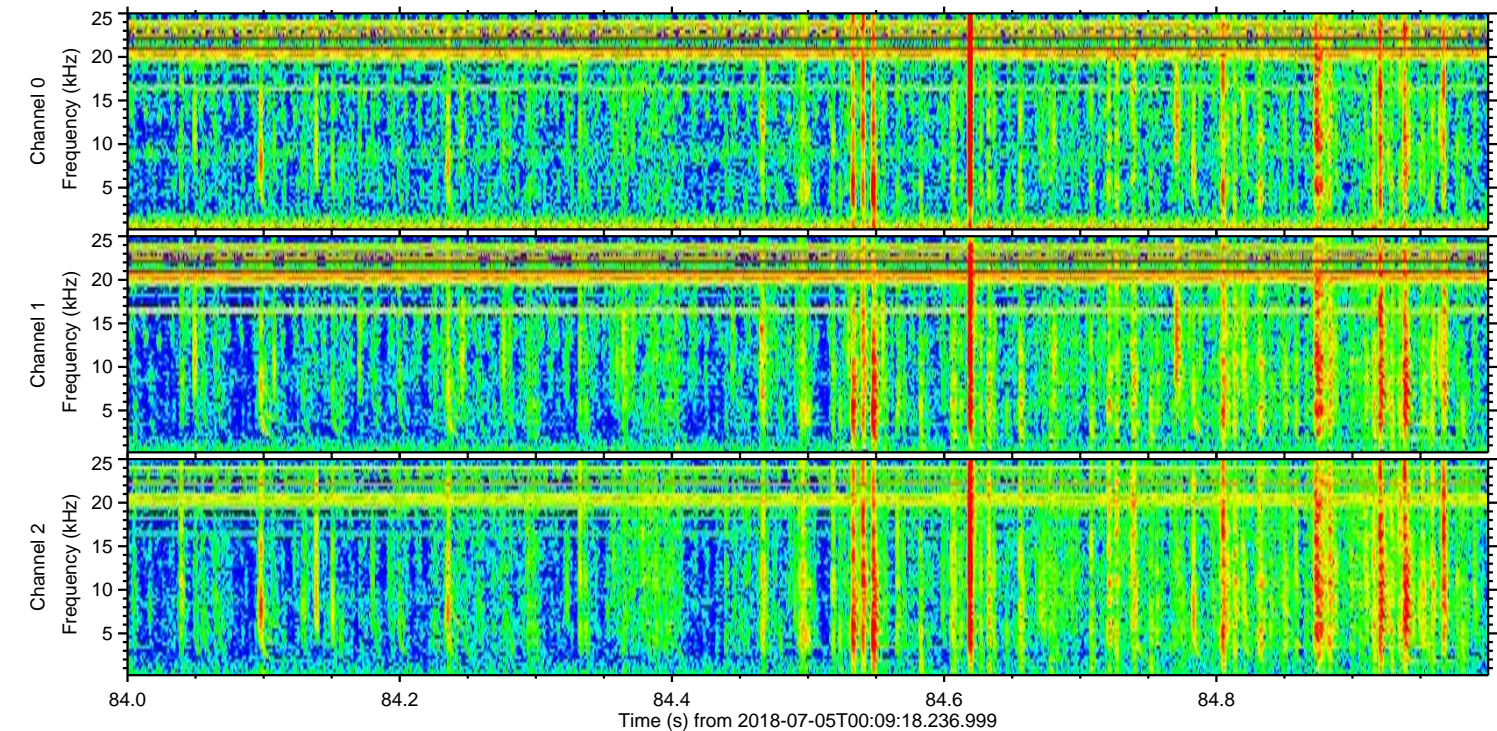
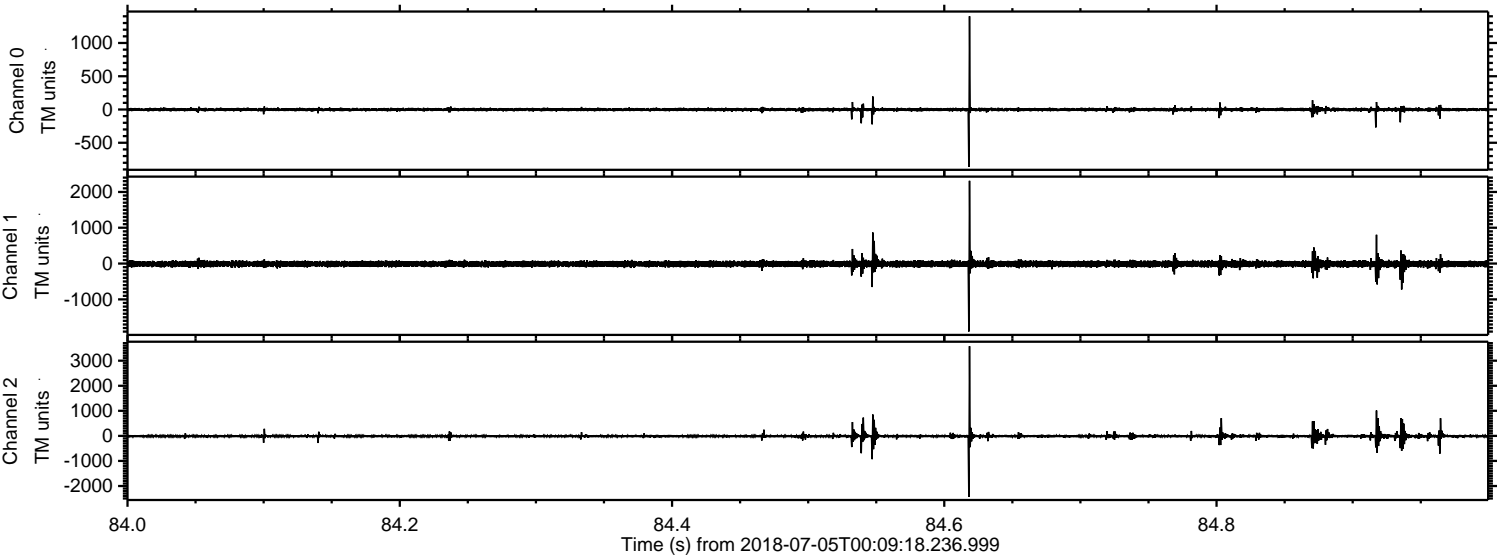



Processed Thu Jul 5 02:17:08 2018 by ELM ver.2012-10-06 from 001\_\_elm20180705\_000917\_\_dat00.bin

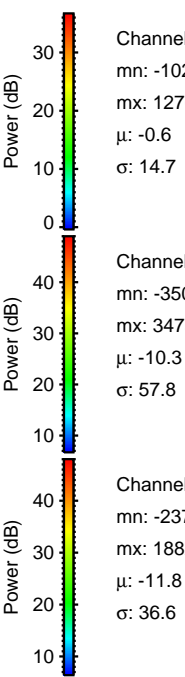
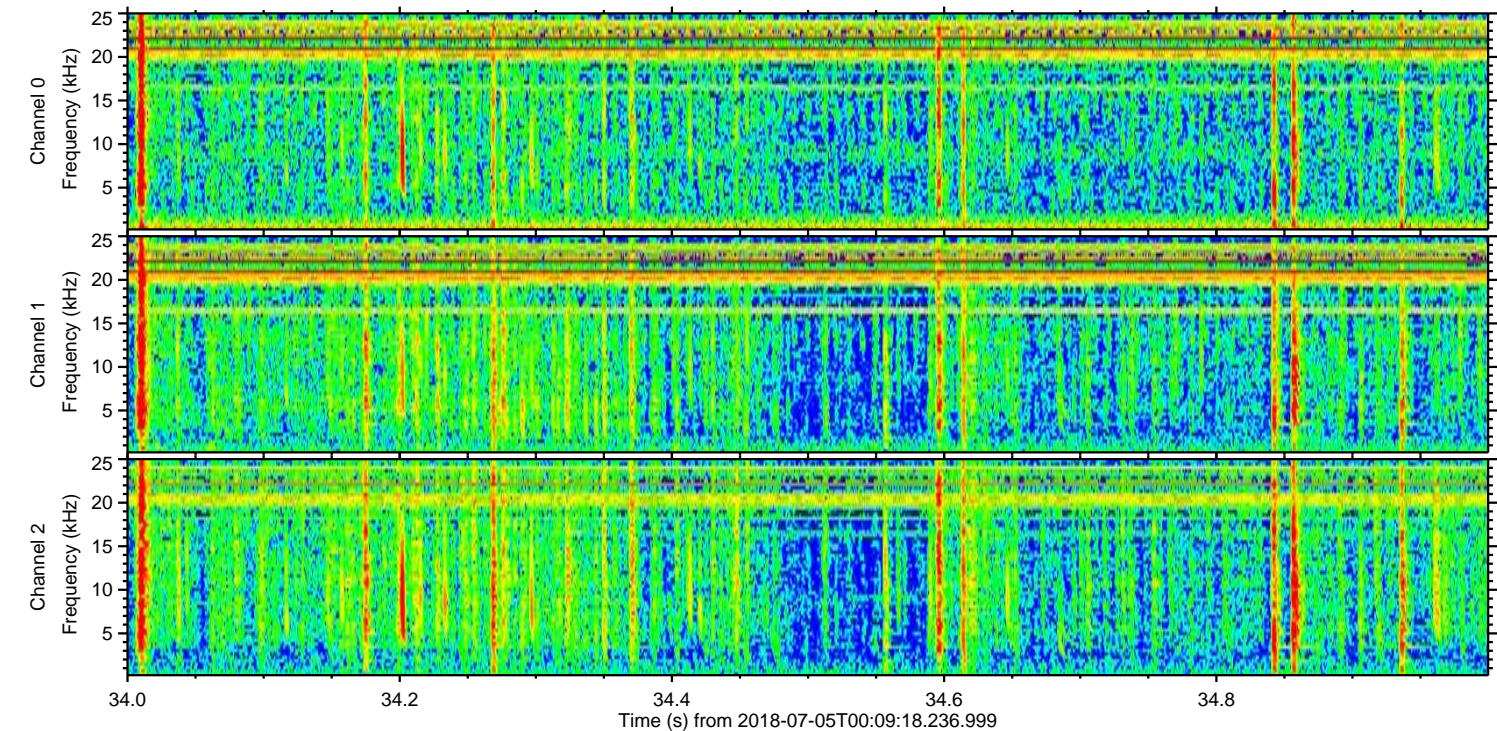
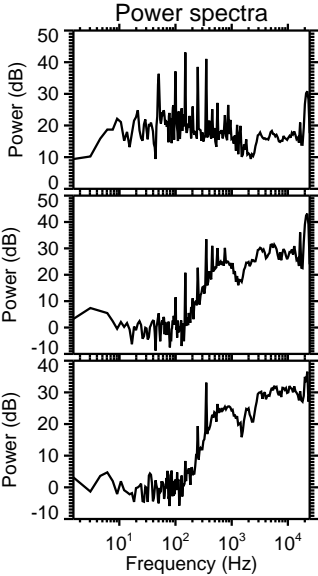
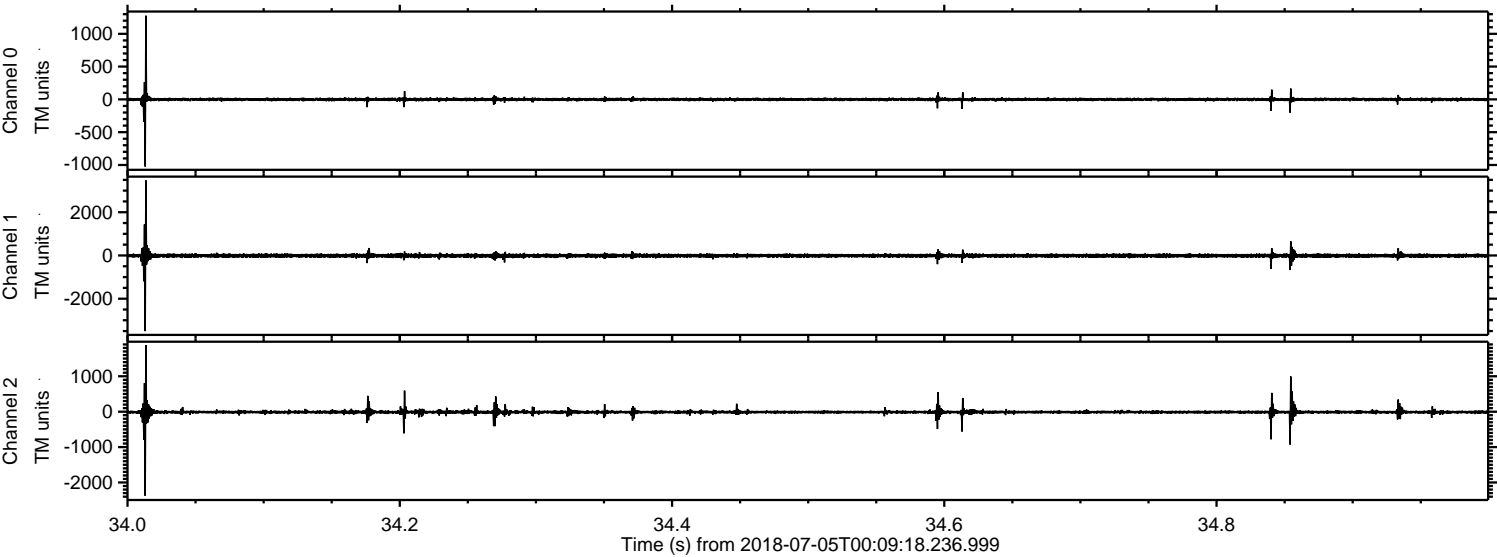

Channel 0  
mn: -1023  
mx: 1276  
 $\mu$ : -0.6  
 $\sigma$ : 14.7

Channel 1  
mn: -3502  
mx: 3475  
 $\mu$ : -10.3  
 $\sigma$ : 57.8

Channel 2  
mn: -2376  
mx: 1882  
 $\mu$ : -11.8  
 $\sigma$ : 36.6



Processed Thu Jul 5 02:17:09 2018 by ELM ver.2012-10-06 from 001\_\_elm20180705\_000917\_\_dat00.bin

