

ELMAVAN 3D WAVEFORMS (Measured data sampled at 50 kHz) 51000 packets of 144 samples from 2018-07-04T23:19:16.140.999.

Processed Thu Jul 5 01:27:05 2018 by ELM ver.2012-10-06 from 001__elm20180704_231915__dat00.bin

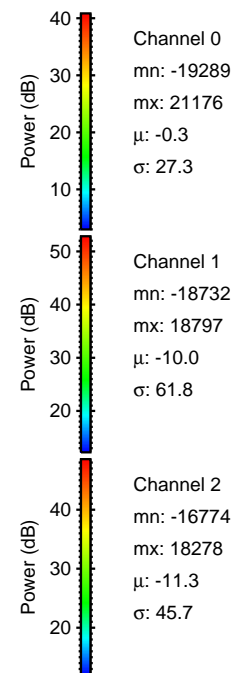
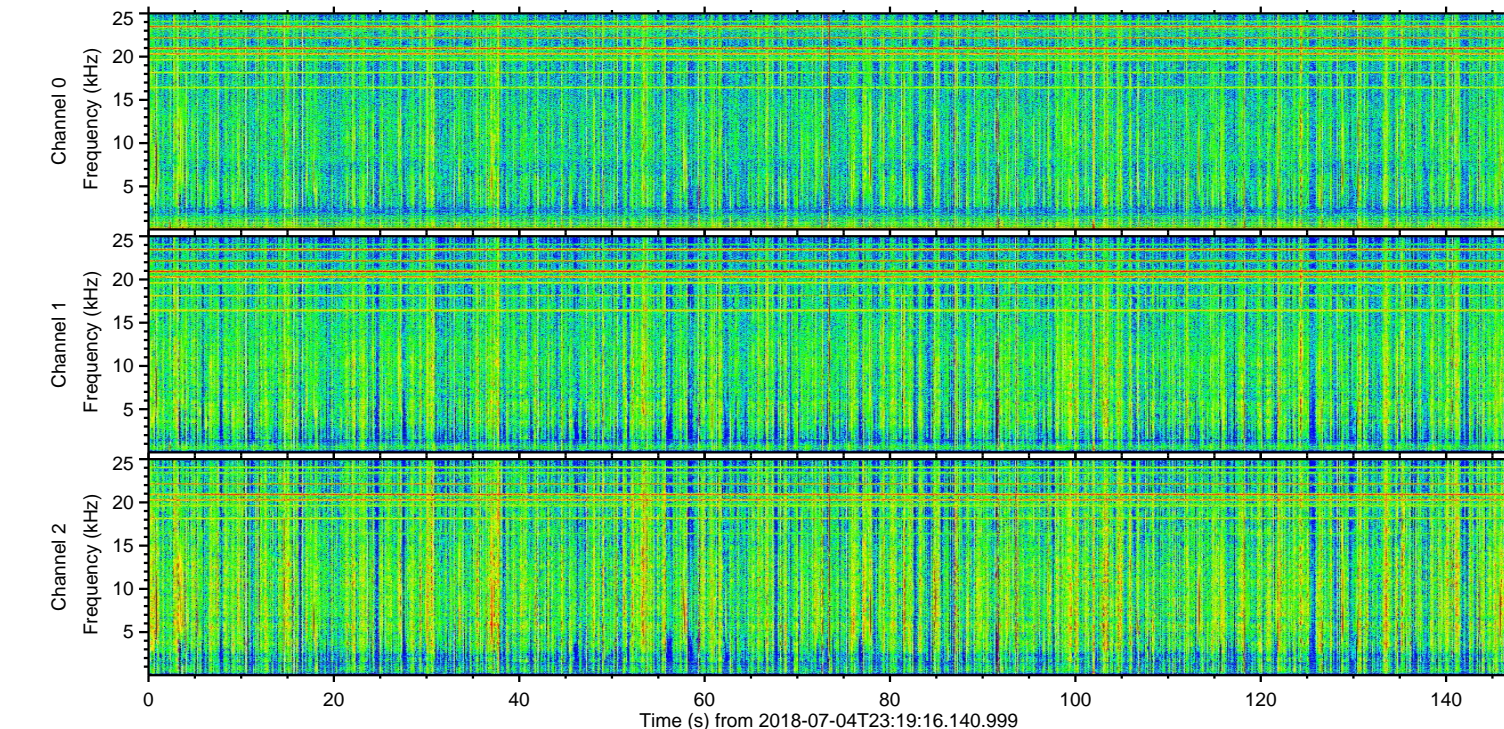
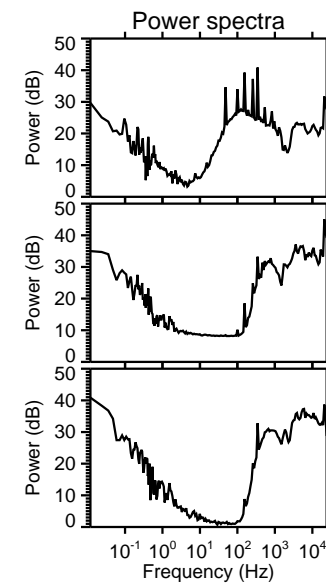
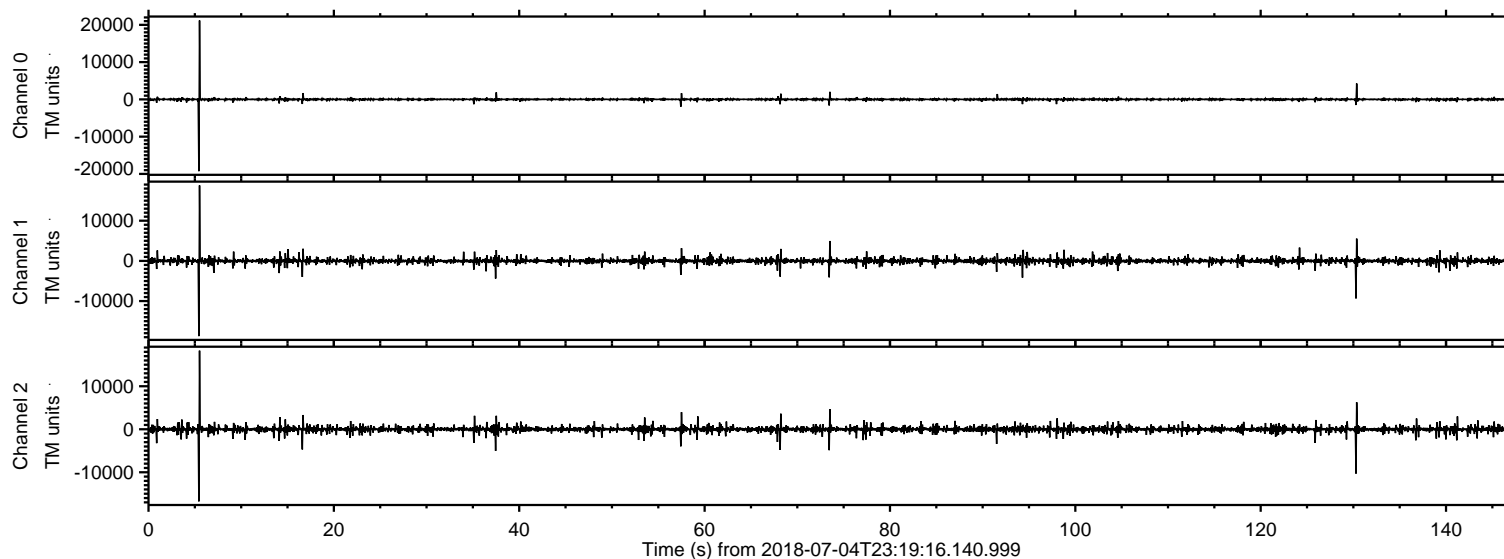

ELMAVAN 3D WAVEFORMS (Measured data sampled at 50 kHz) 51000 packets of 144 samples from 2018-07-04T23:19:16.140.999. Part 6/147

Processed Thu Jul 5 01:27:11 2018 by ELM ver.2012-10-06 from 001__elm20180704_231915__dat00.bin

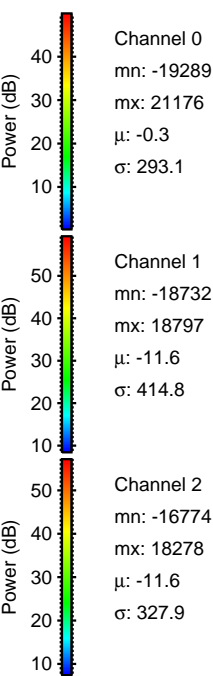
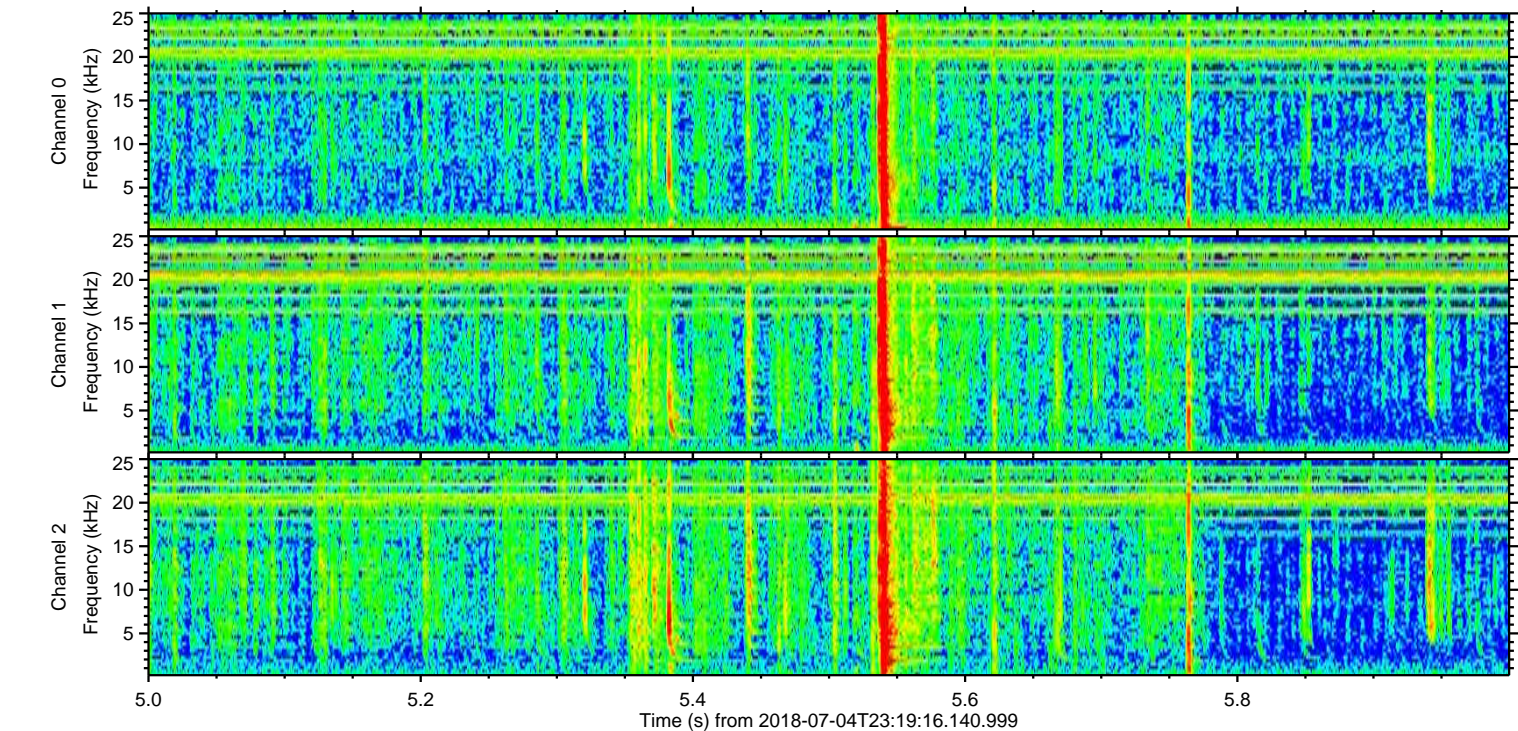
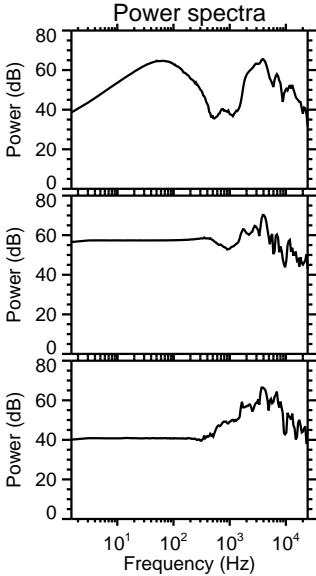
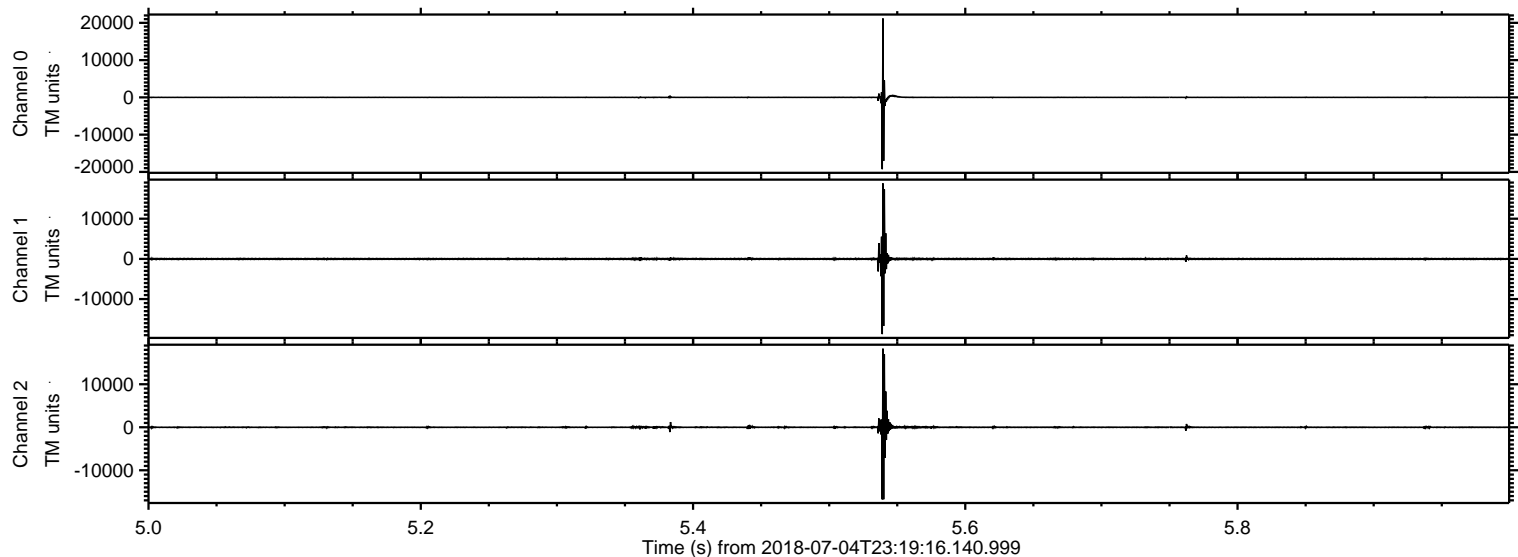

ELMAVAN 3D WAVEFORMS (Measured data sampled at 50 kHz) 51000 packets of 144 samples from 2018-07-04T23:19:16.140.999. Part 131/147

Processed Thu Jul 5 01:27:12 2018 by ELM ver.2012-10-06 from 001__elm20180704_231915__dat00.bin

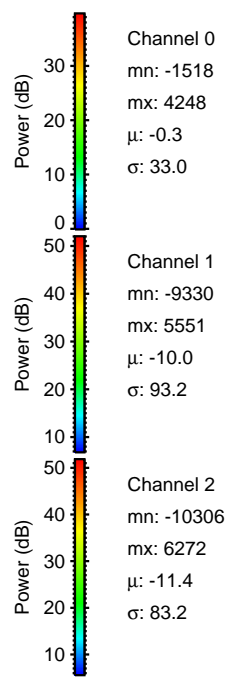
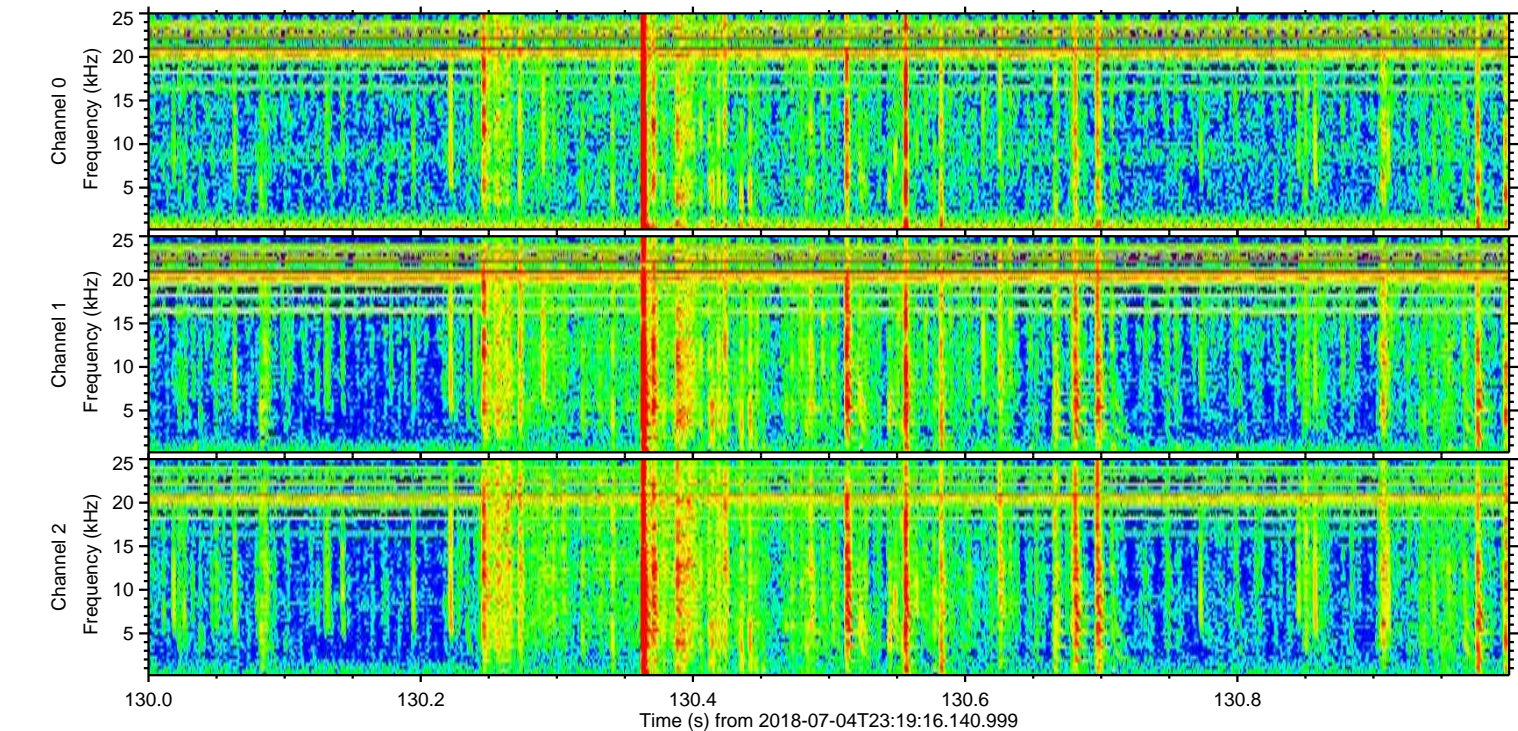
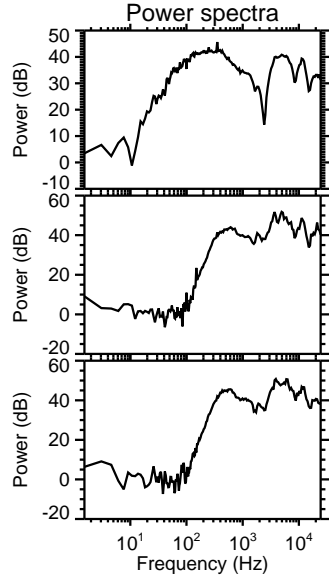
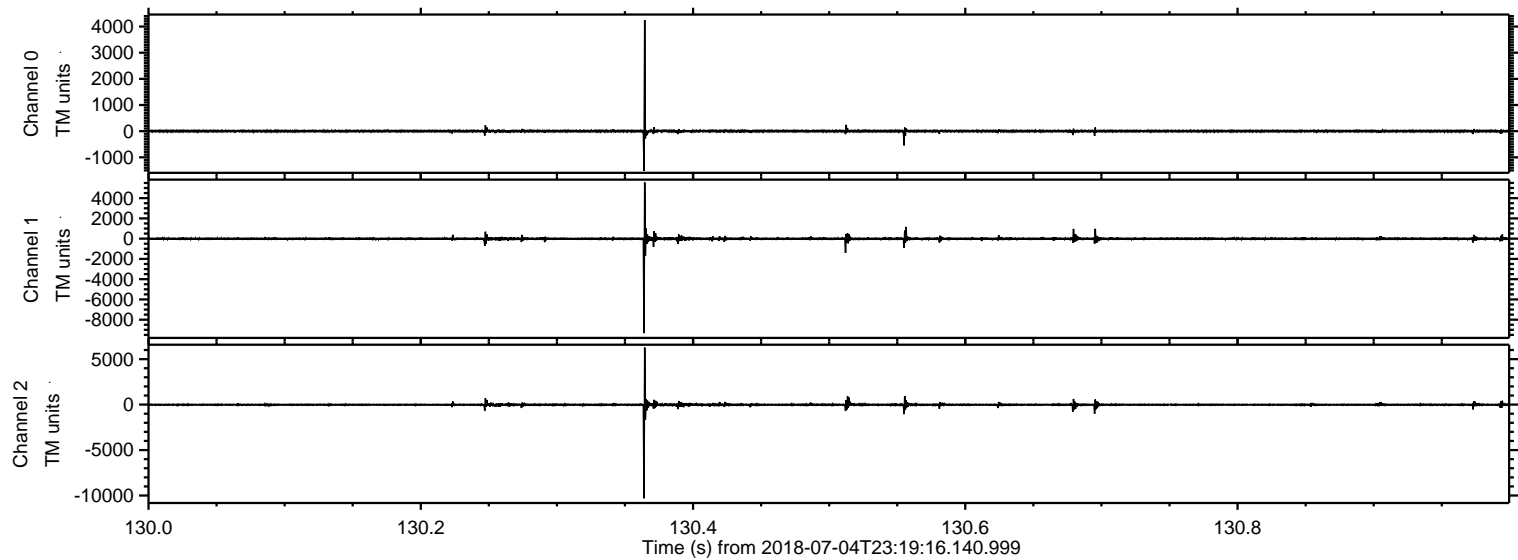

Processed Thu Jul 5 01:27:13 2018 by ELM ver.2012-10-06 from 001__elm20180704_231915__dat00.bin

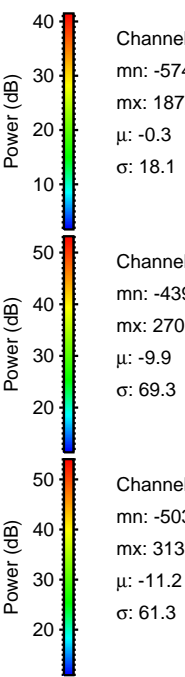
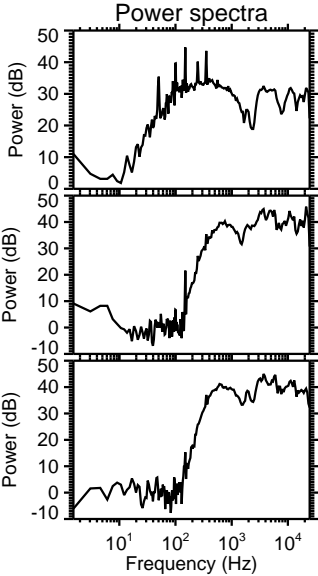
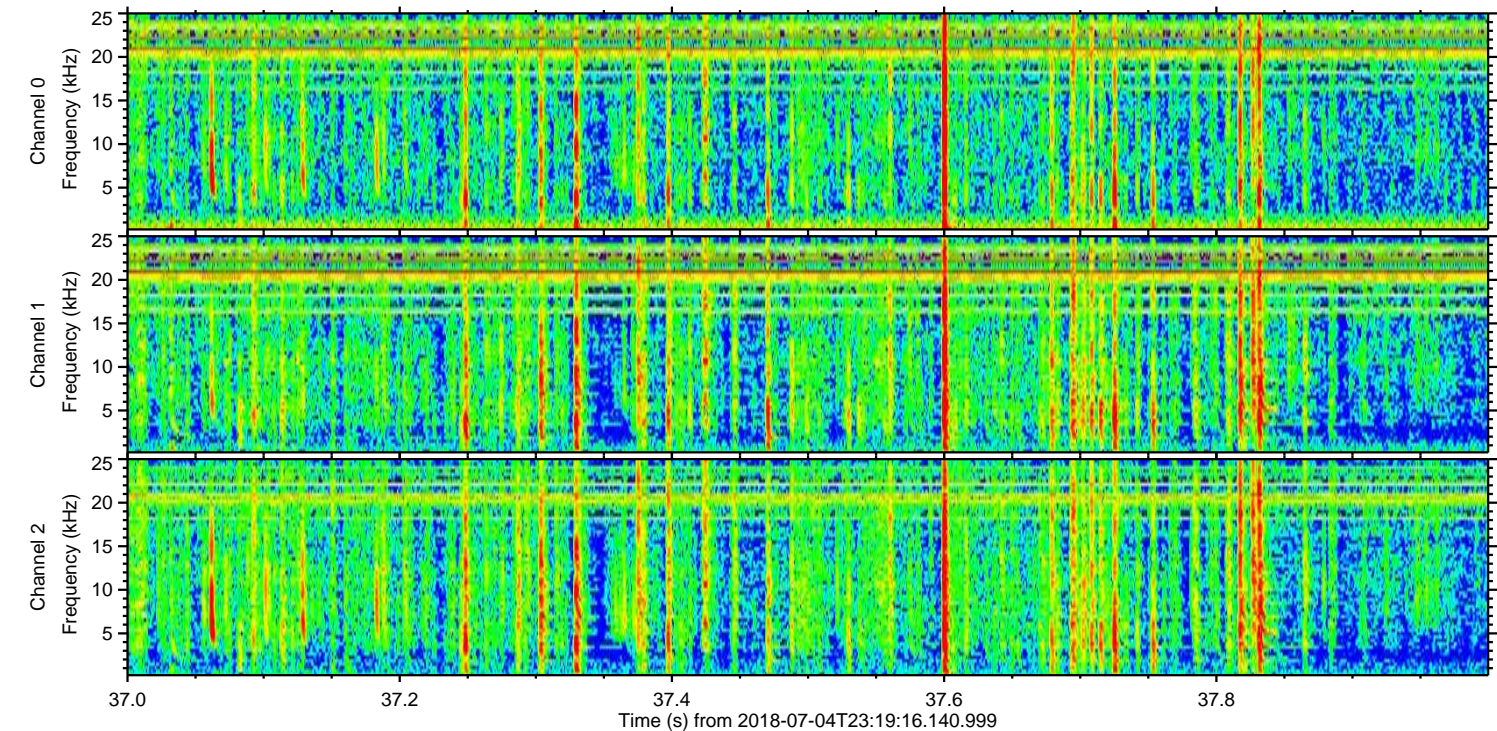
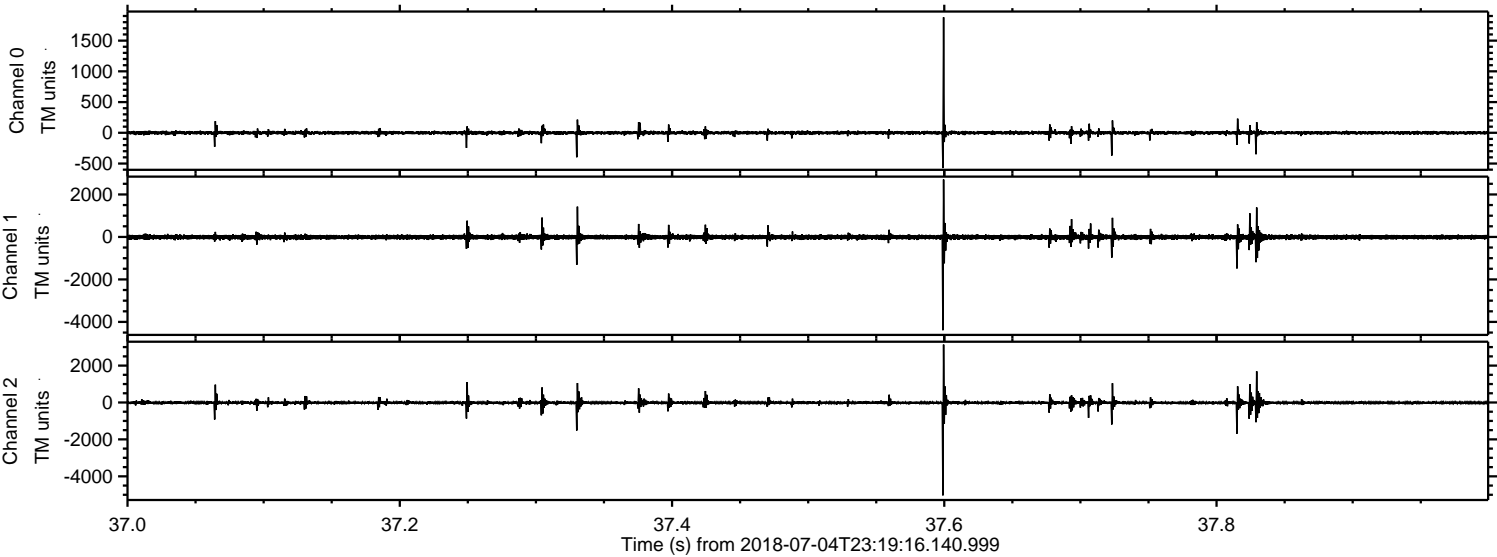

ELMAVAN 3D WAVEFORMS (Measured data sampled at 50 kHz) 51000 packets of 144 samples from 2018-07-04T23:19:16.140.999. Part 74/147

Processed Thu Jul 5 01:27:13 2018 by ELM ver.2012-10-06 from 001__elm20180704_231915__dat00.bin

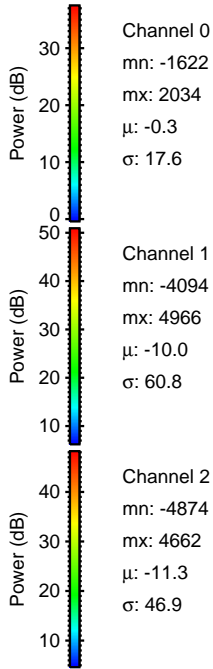
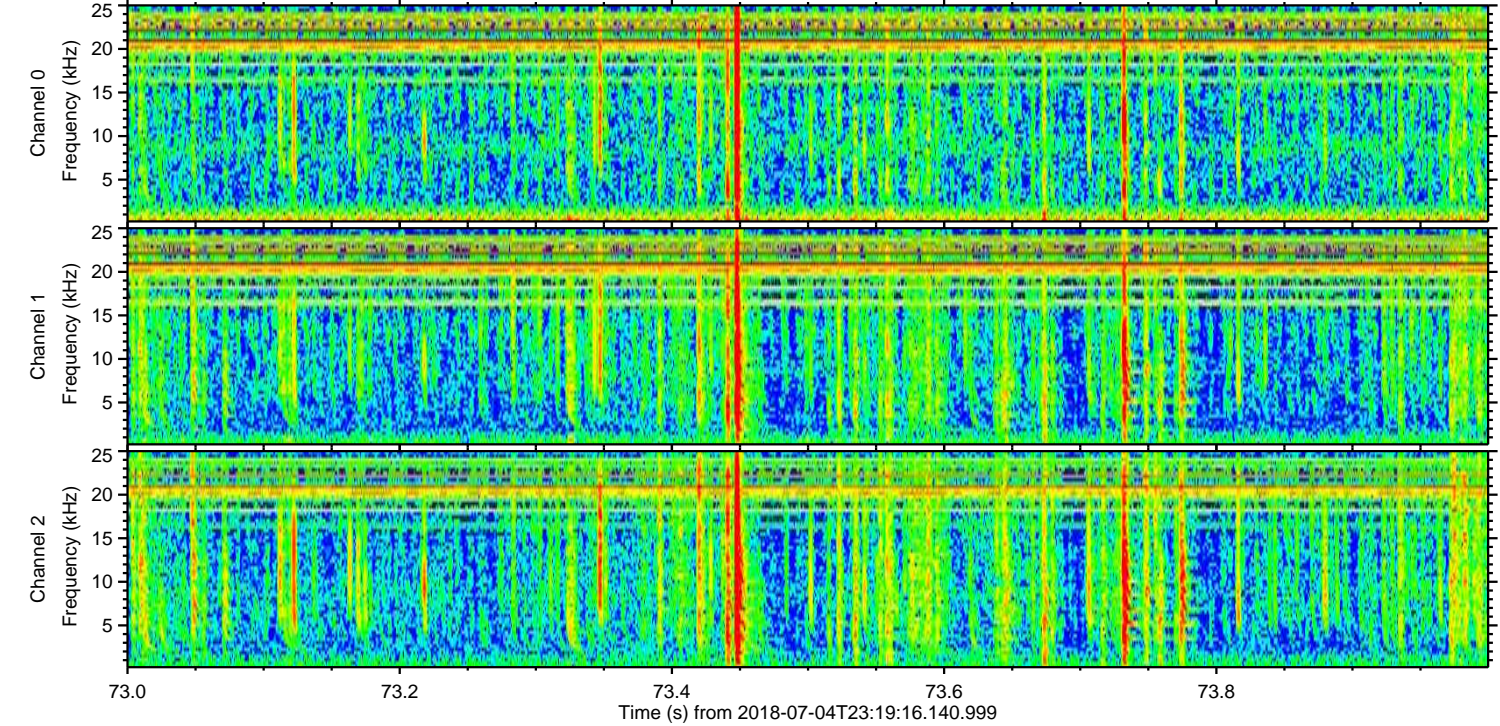
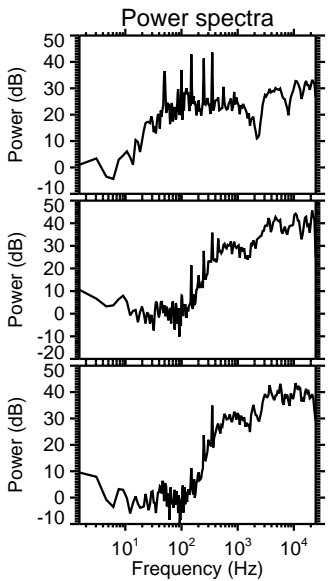
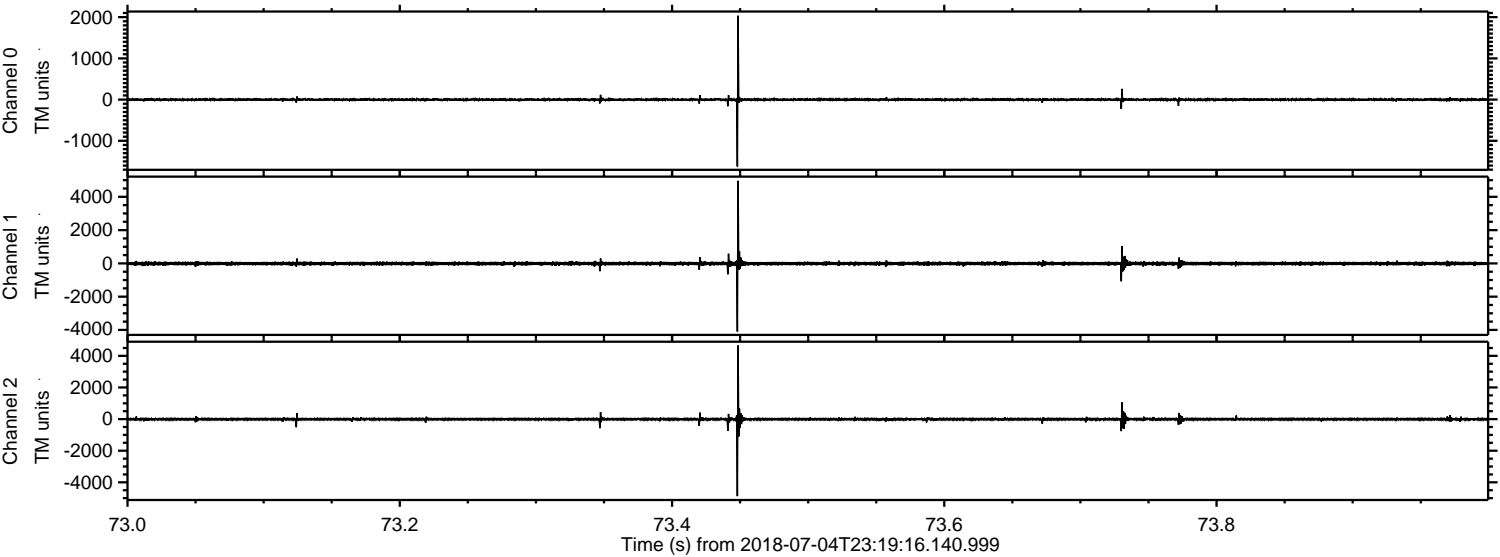

Processed Thu Jul 5 01:27:14 2018 by ELM ver.2012-10-06 from 001__elm20180704_231915__dat00.bin

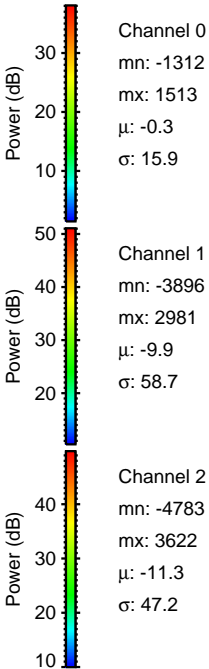
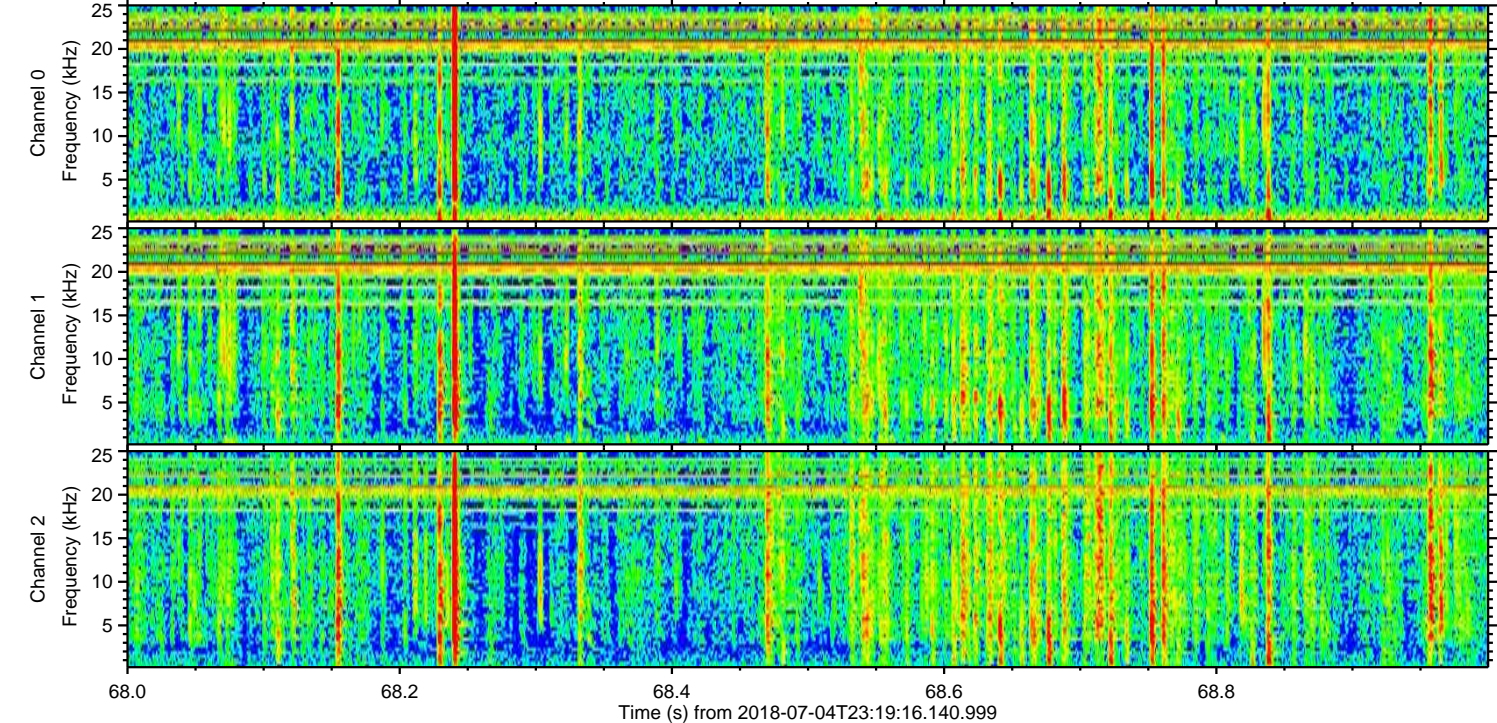
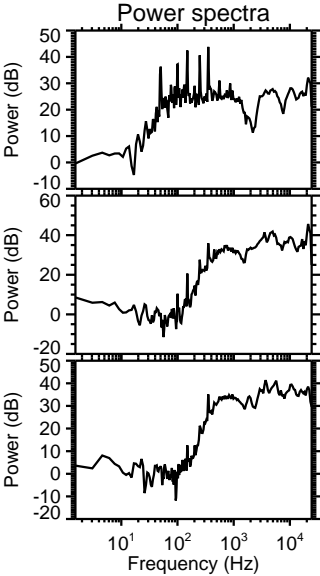
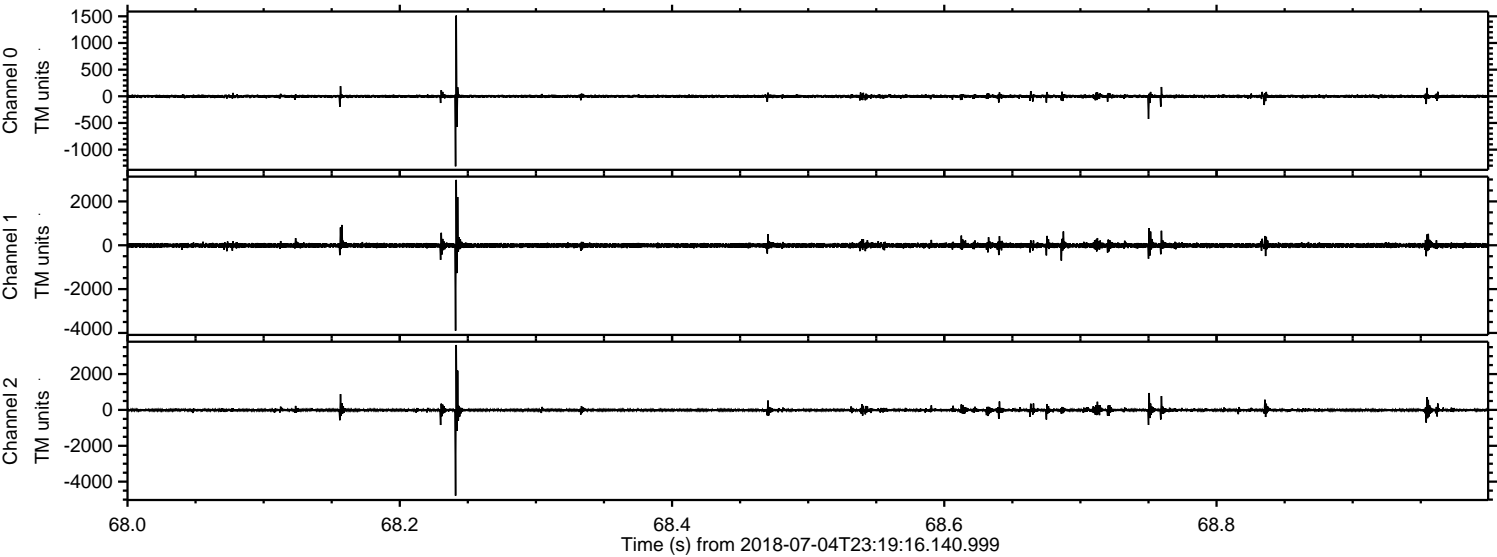

ELMAVAN 3D WAVEFORMS (Measured data sampled at 50 kHz) 51000 packets of 144 samples from 2018-07-04T23:19:16.140.999. Part 17/147

Processed Thu Jul 5 01:27:14 2018 by ELM ver.2012-10-06 from 001__elm20180704_231915__dat00.bin

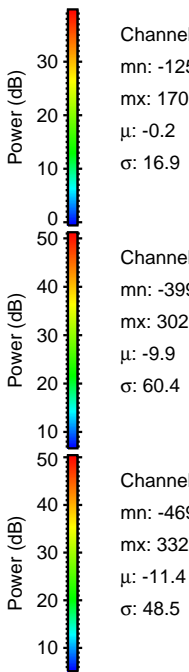
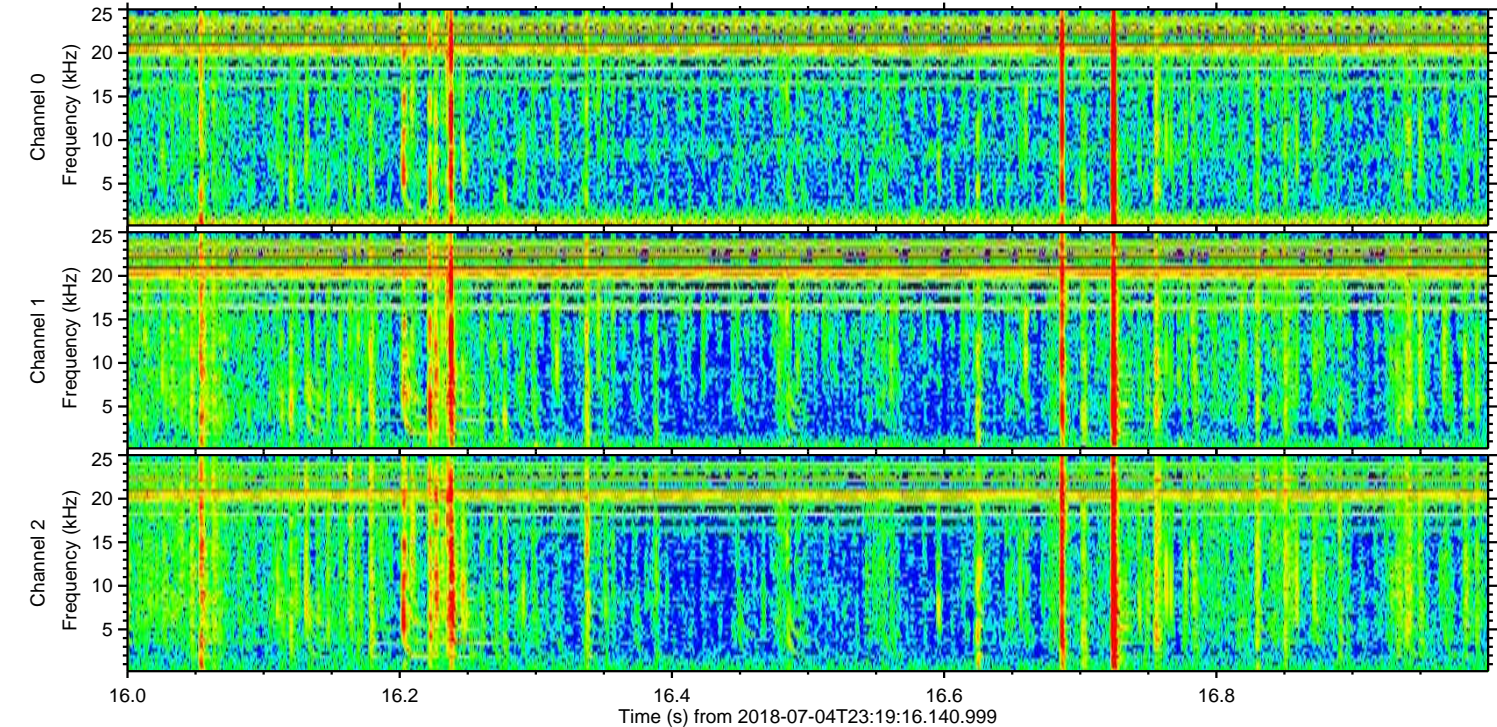
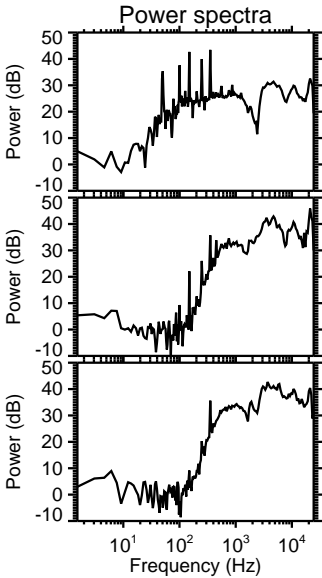
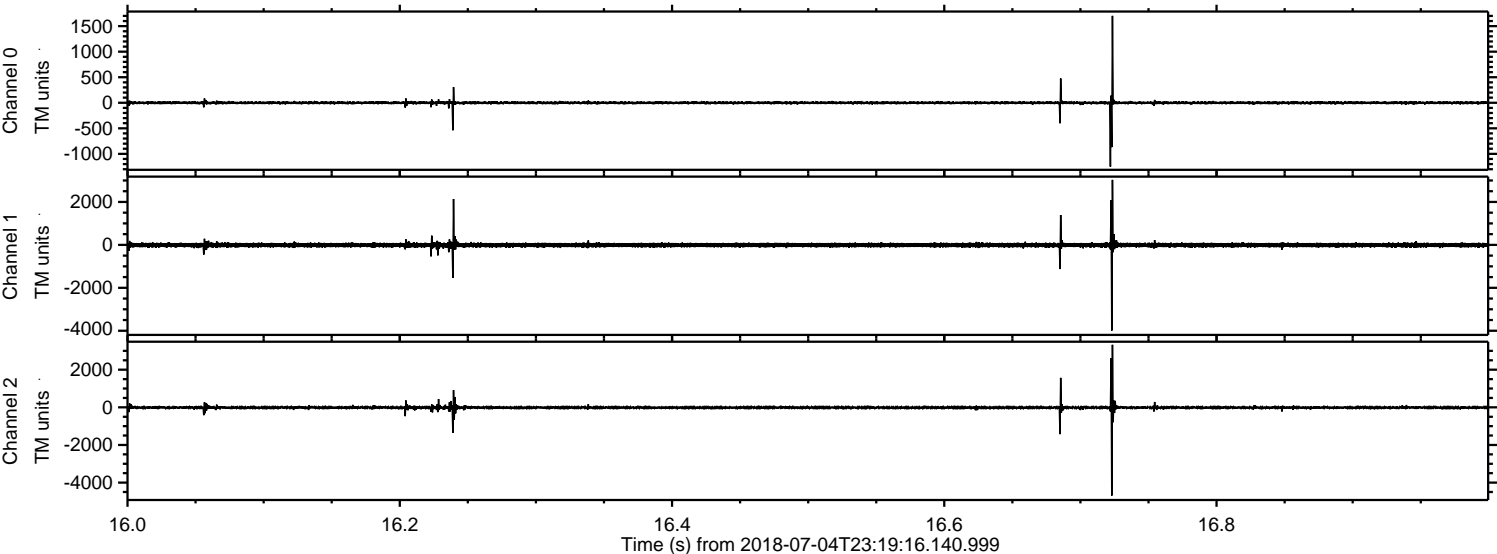

Processed Thu Jul 5 01:27:15 2018 by ELM ver.2012-10-06 from 001__elm20180704_231915__dat00.bin

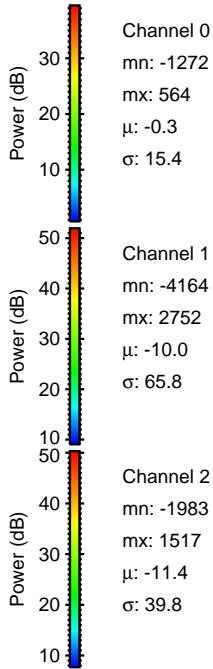
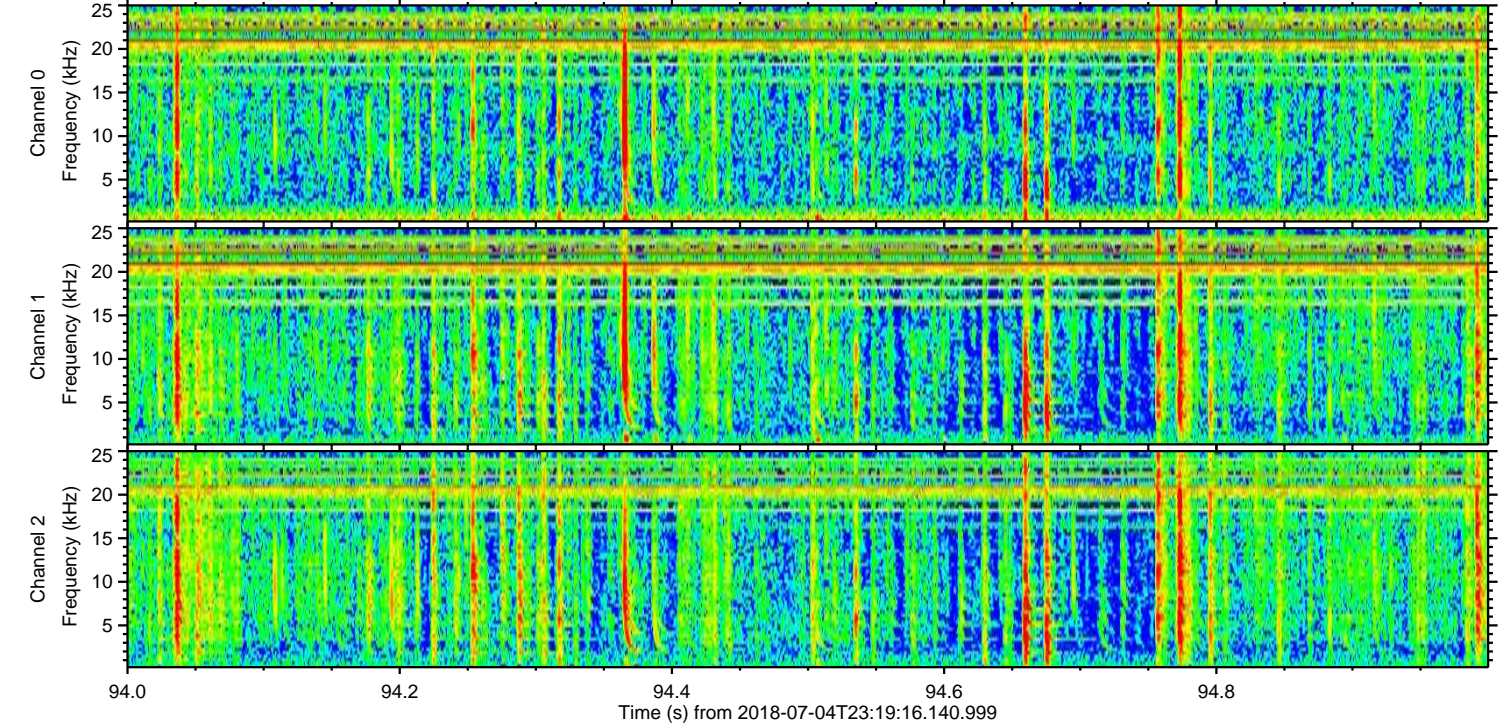
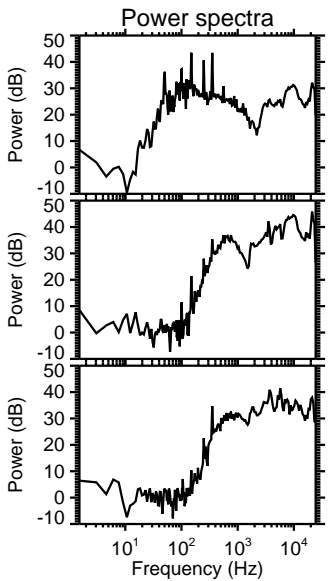
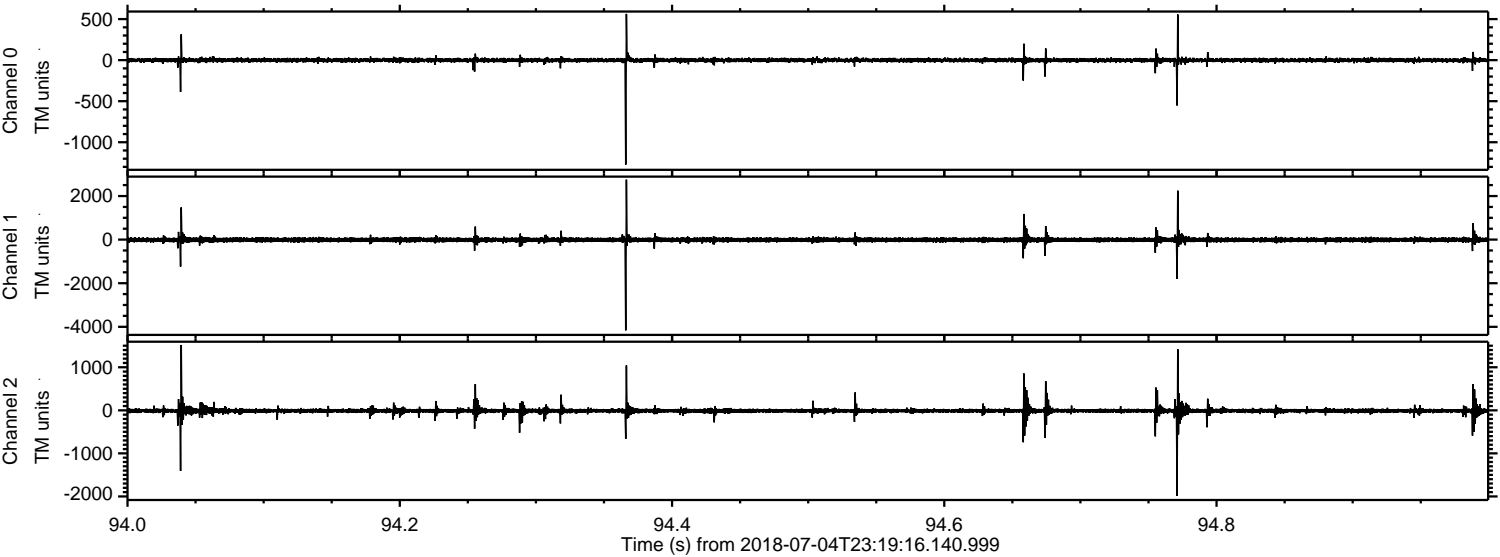

Processed Thu Jul 5 01:27:16 2018 by ELM ver.2012-10-06 from 001__elm20180704_231915__dat00.bin

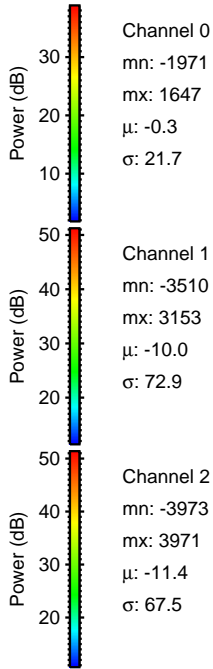
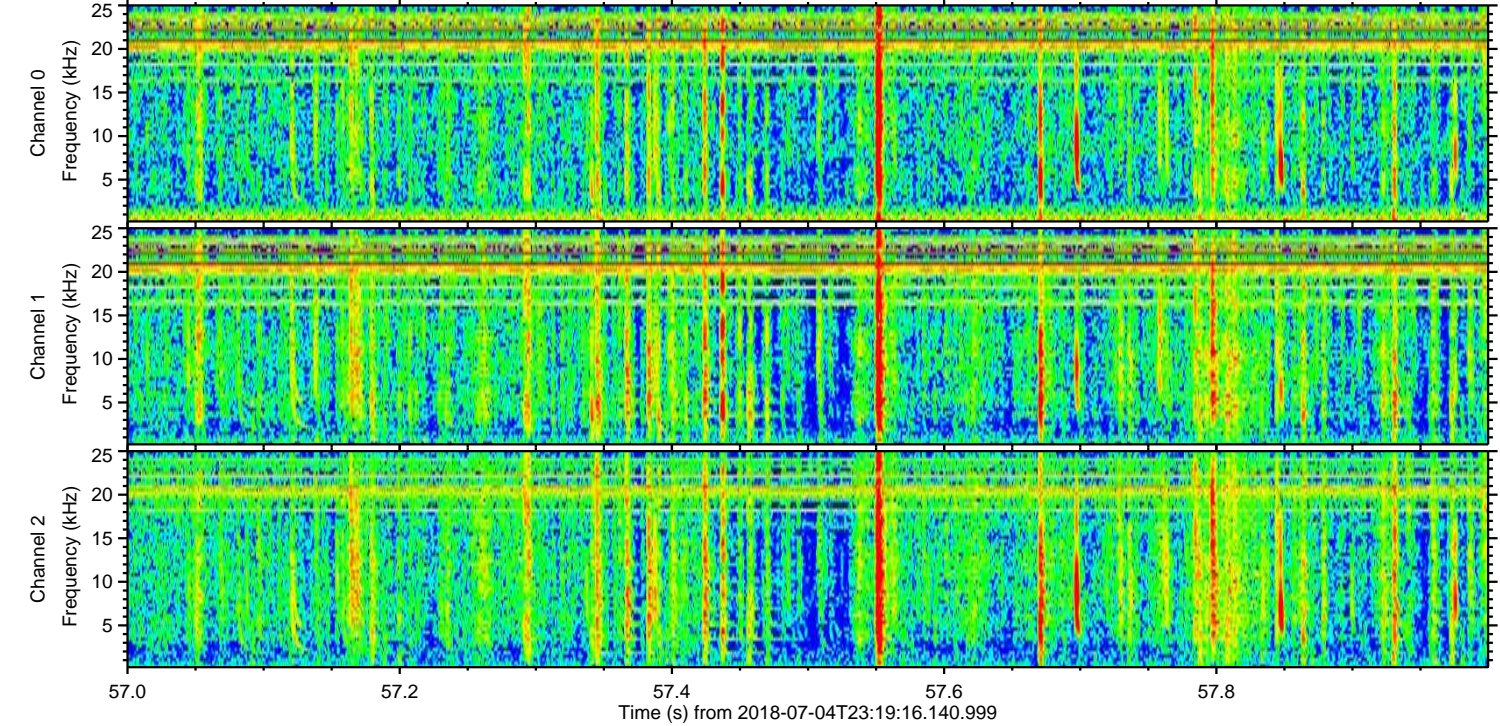
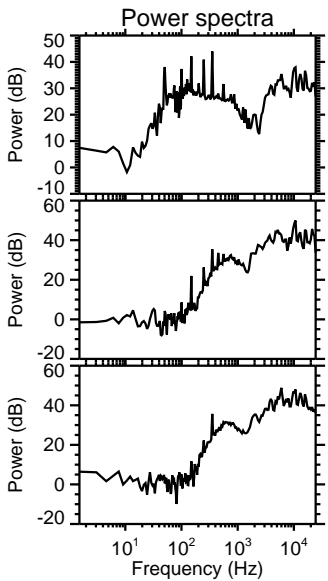
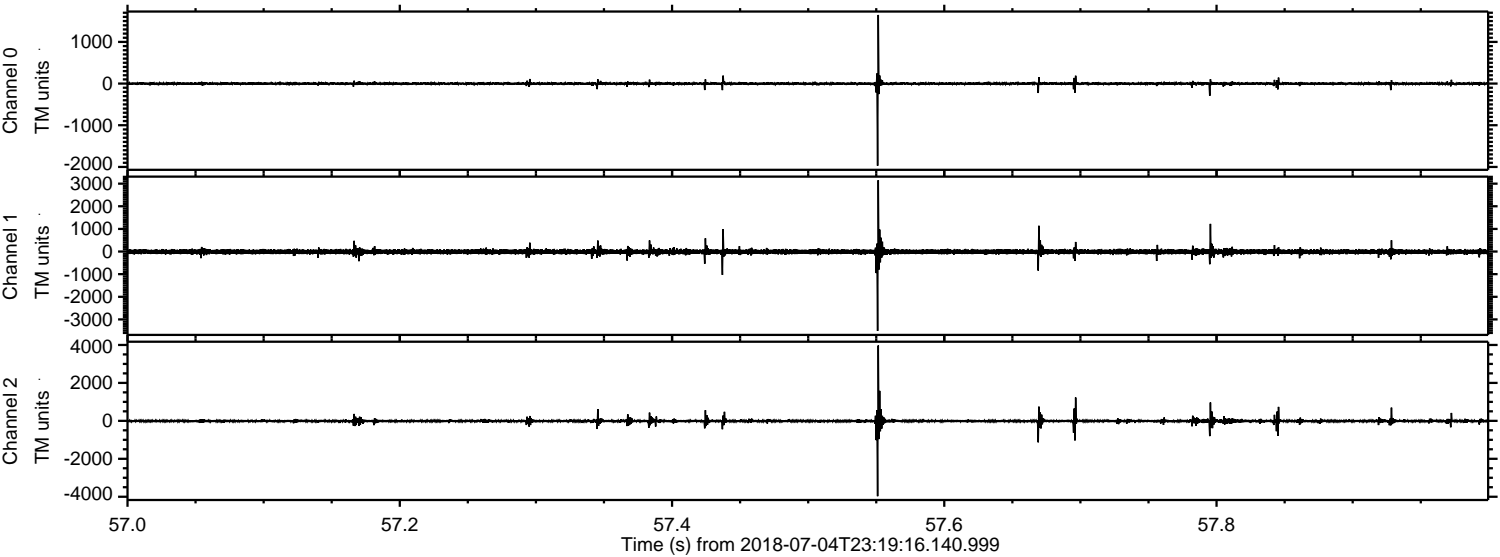

Processed Thu Jul 5 01:27:16 2018 by ELM ver.2012-10-06 from 001__elm20180704_231915__dat00.bin

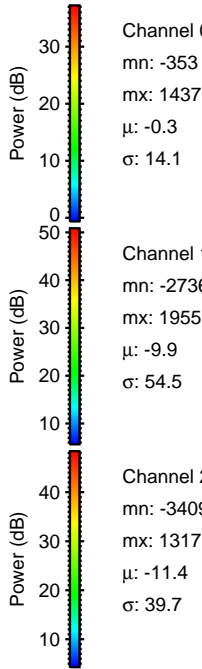
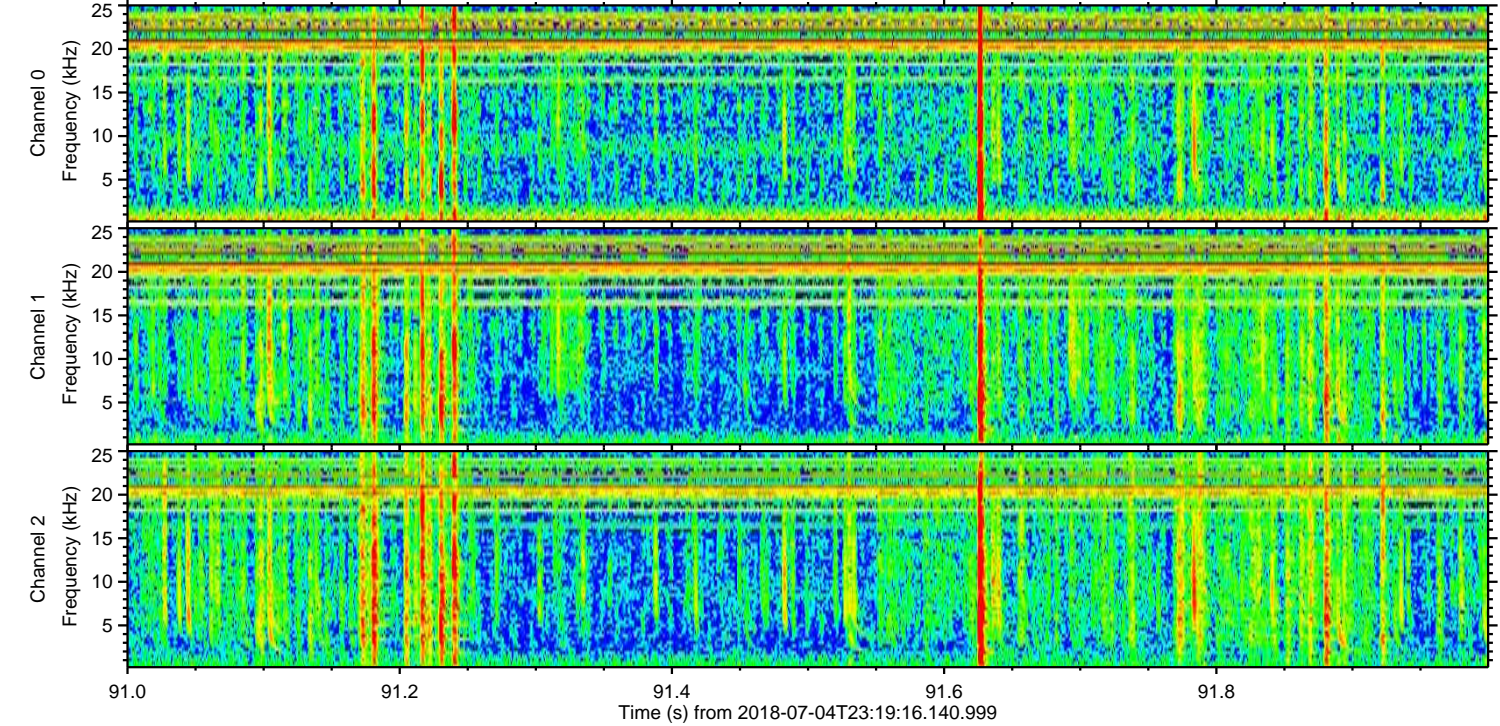
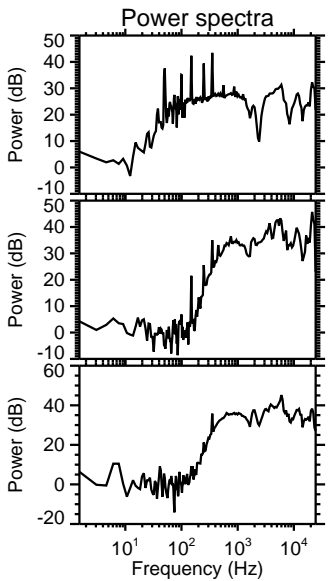
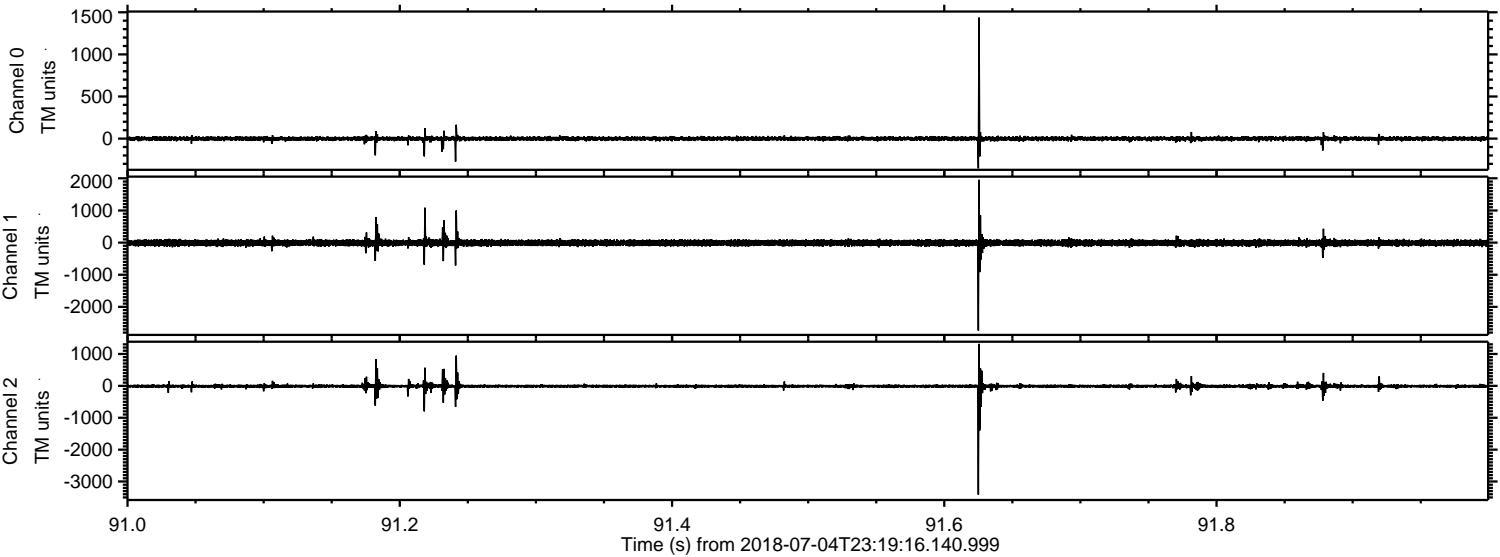

Processed Thu Jul 5 01:27:17 2018 by ELM ver.2012-10-06 from 001__elm20180704_231915__dat00.bin

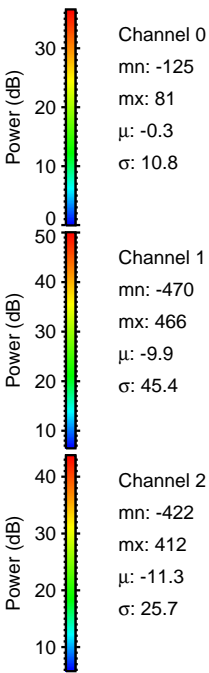
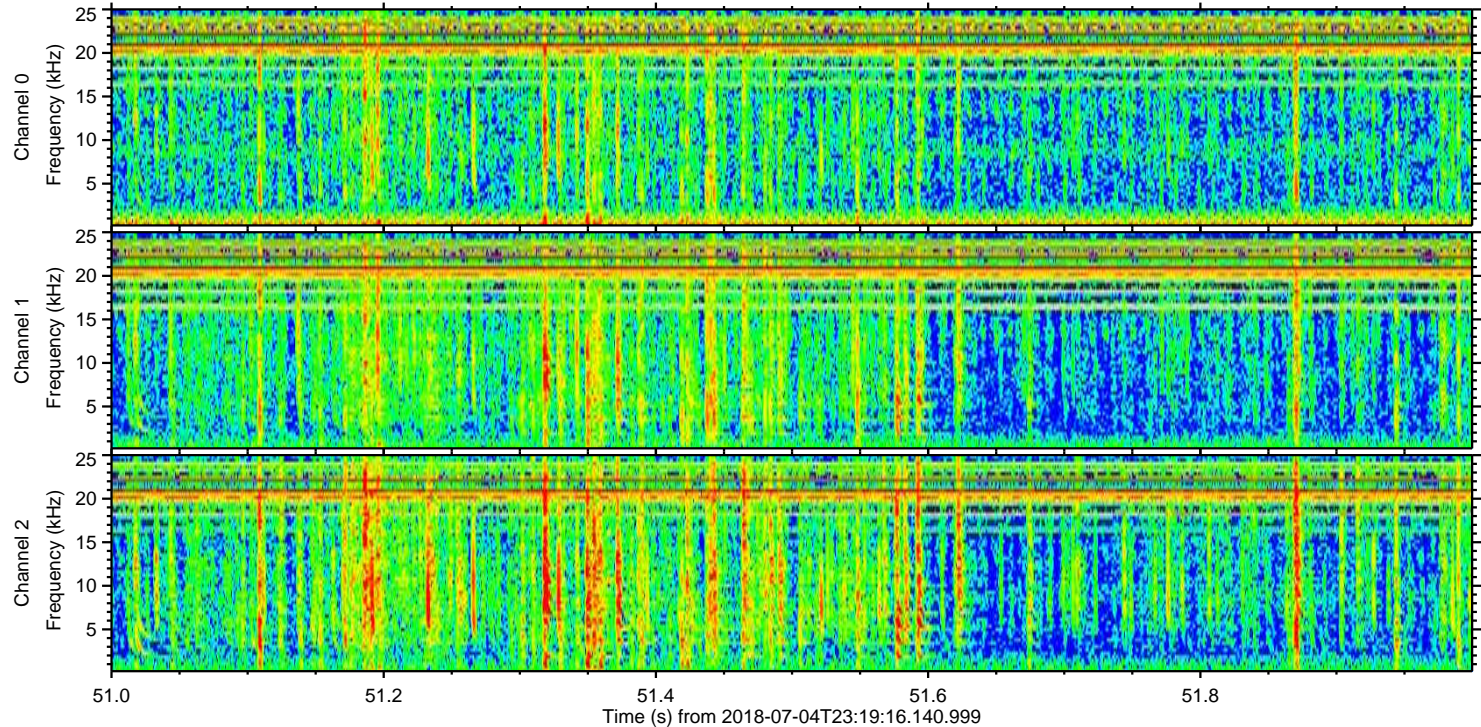
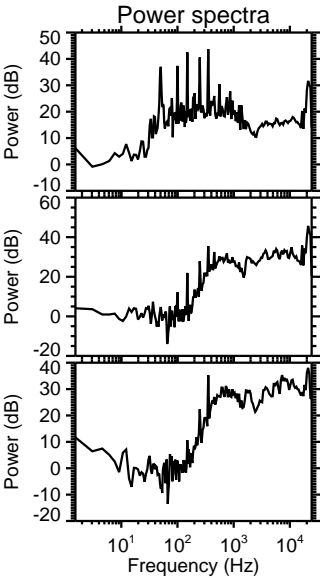
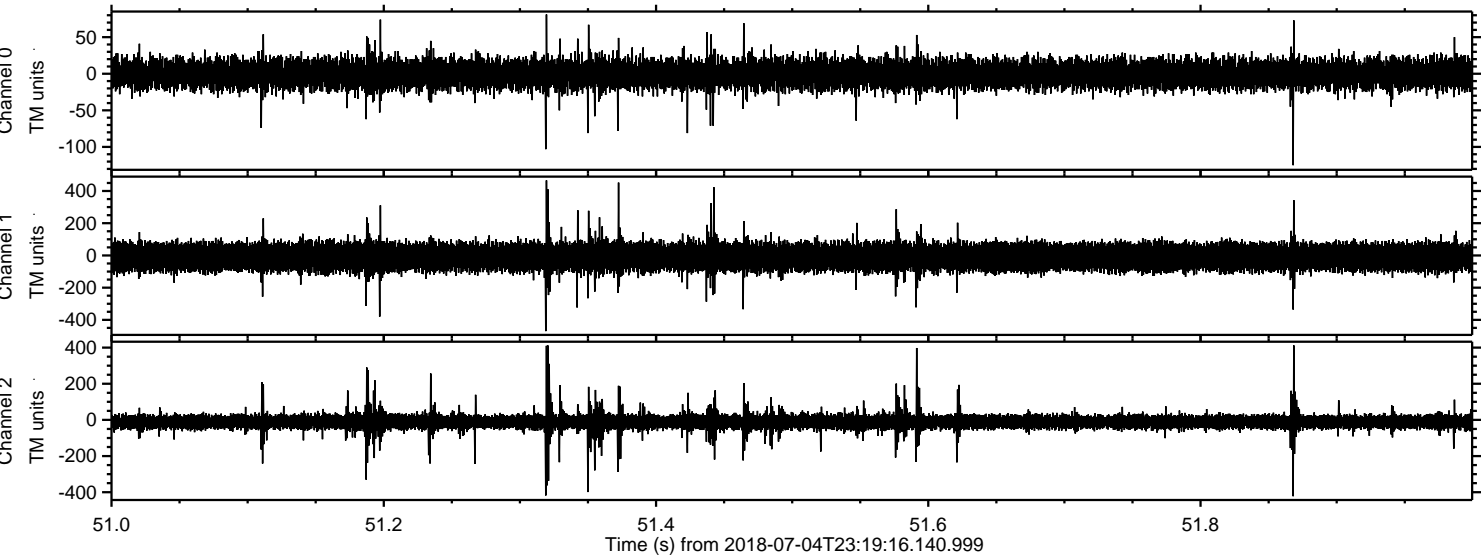

Channel 0
mn: -125
mx: 81
 μ : -0.3
 σ : 10.8

Channel 1
mn: -470
mx: 466
 μ : -9.9
 σ : 45.4

Channel 2
mn: -422
mx: 412
 μ : -11.3
 σ : 25.7